

ELMAVAN 3D WAVEFORMS (Measured data sampled at 50 kHz) 51000 packets of 144 samples from 2016-12-15T05:06:59.271.000.

Processed Thu Dec 15 06:14:27 2016 by ELM ver.2012-10-06 from 001__elm20161215_050658__dat00.bin

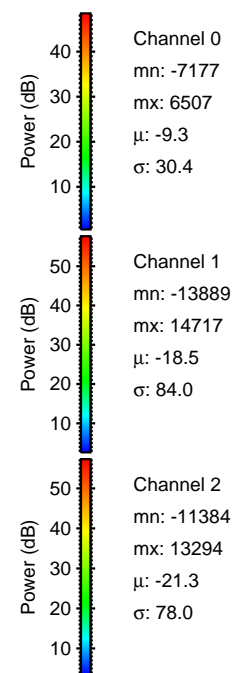
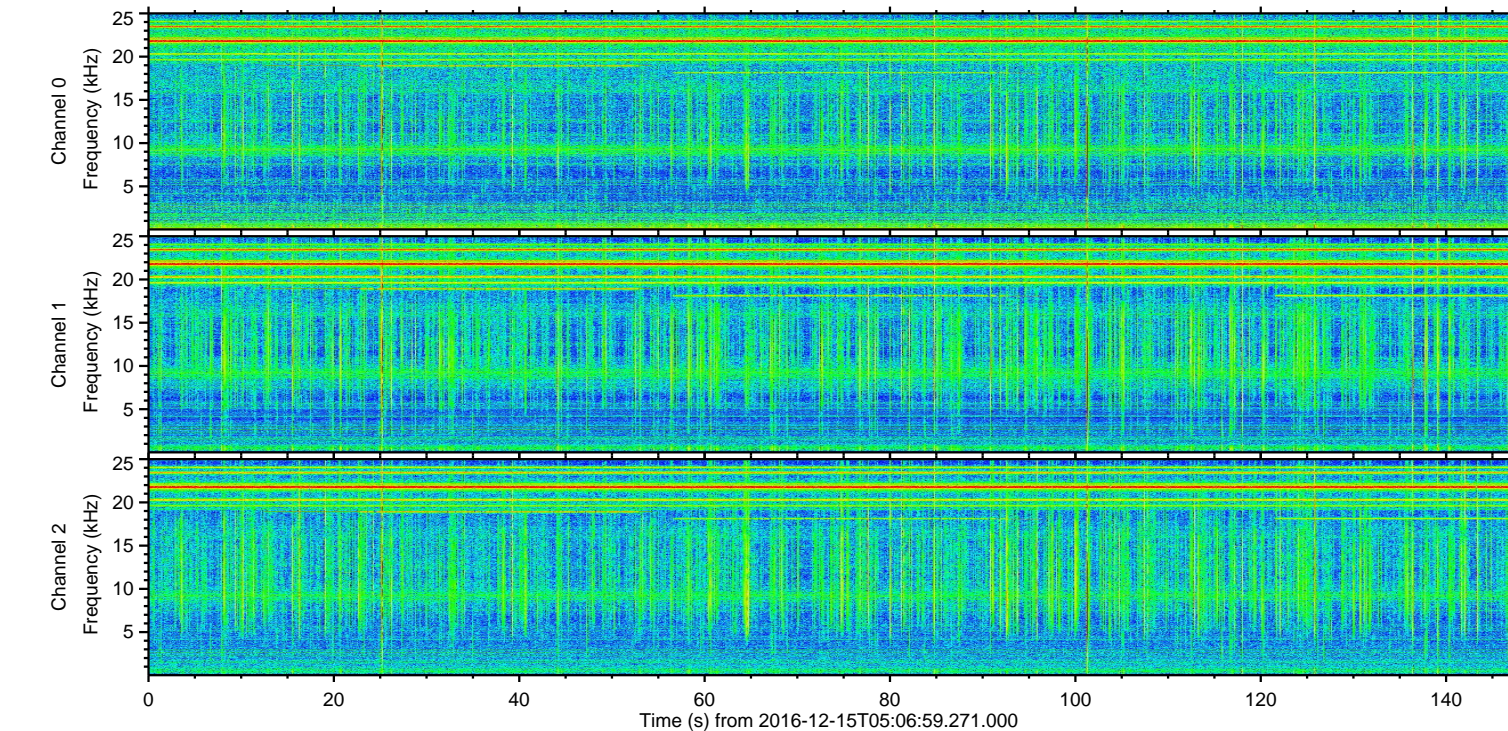
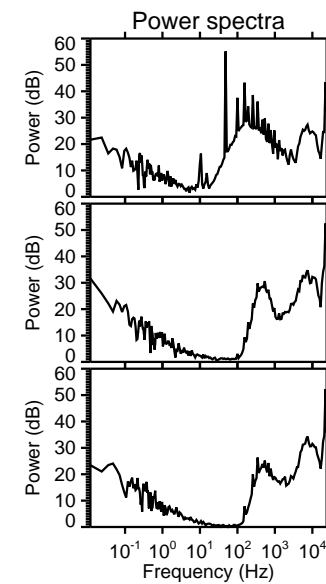
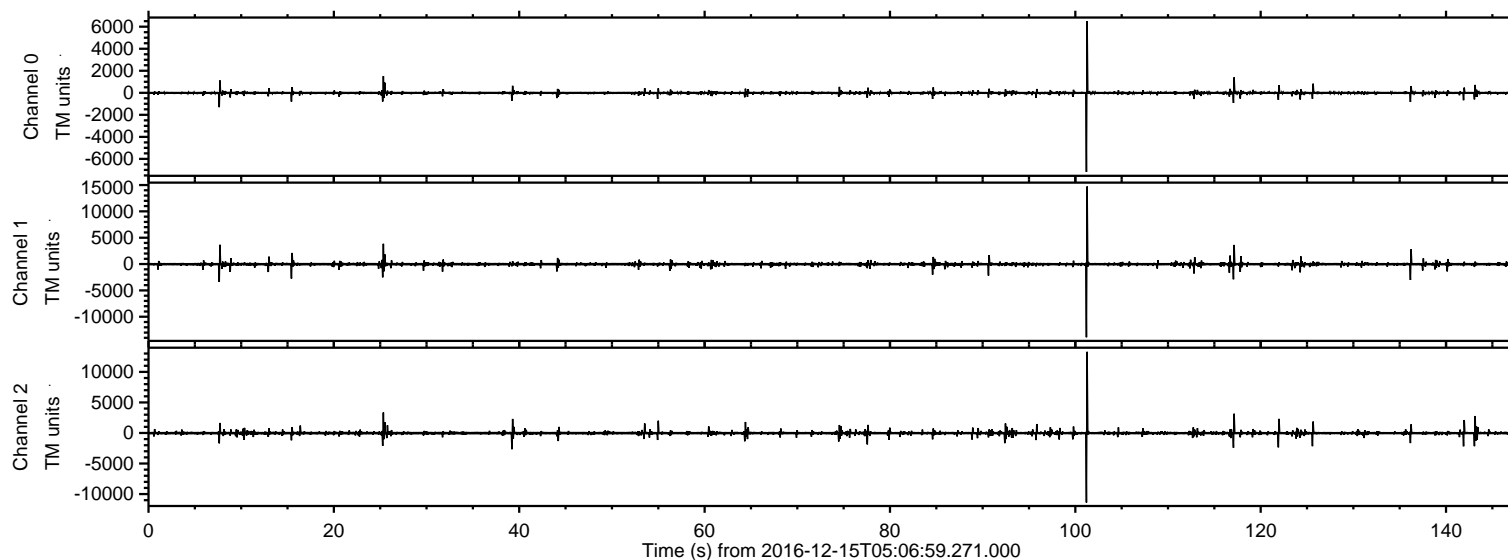

ELMAVAN 3D WAVEFORMS (Measured data sampled at 50 kHz) 51000 packets of 144 samples from 2016-12-15T05:06:59.271.000. Part 102/147

Processed Thu Dec 15 06:14:39 2016 by ELM ver.2012-10-06 from 001__elm20161215_050658__dat00.bin

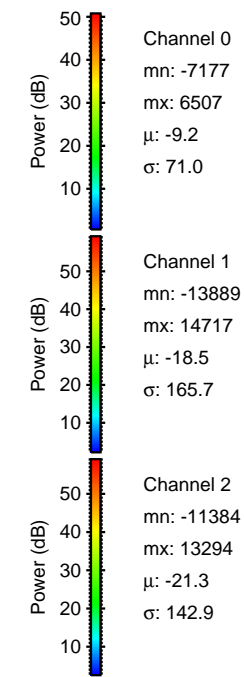
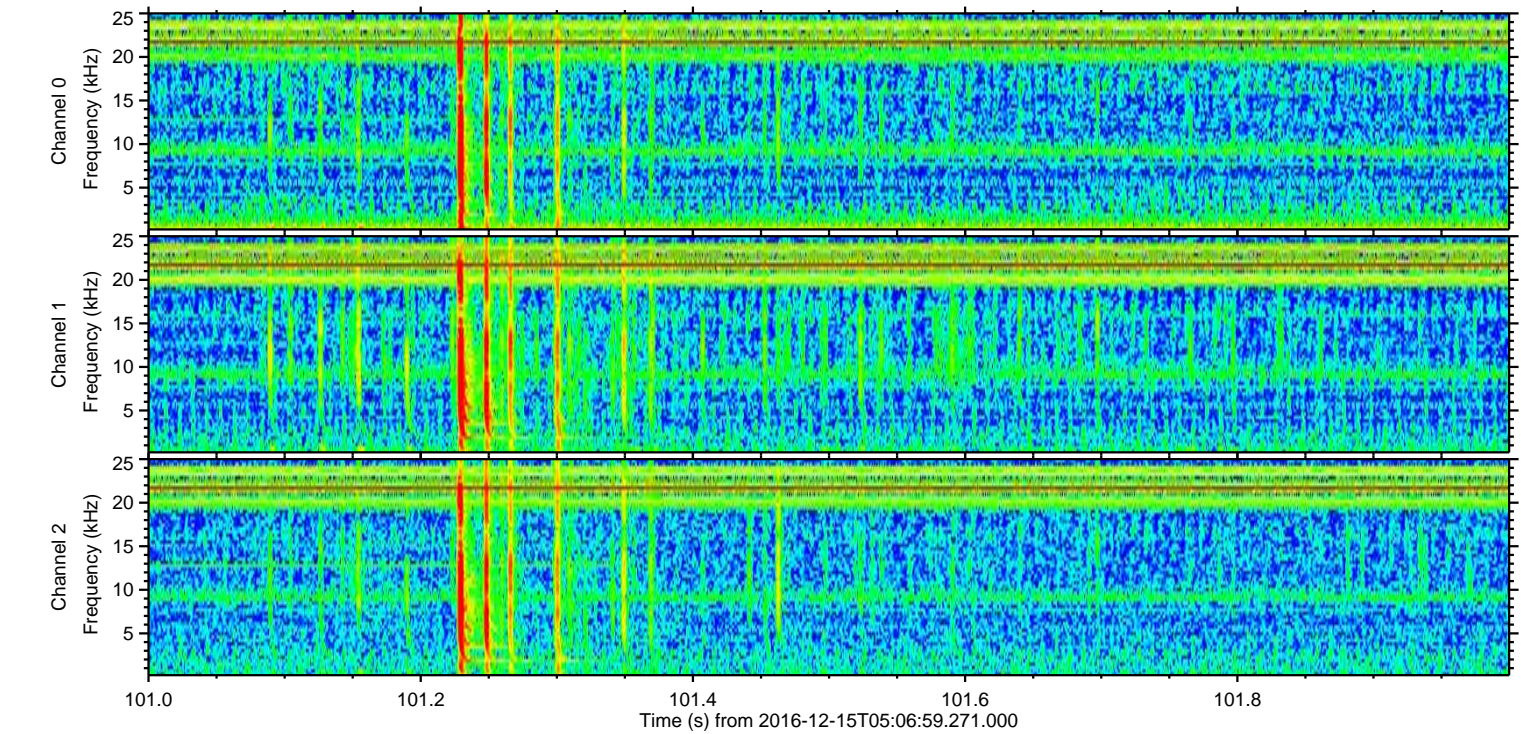
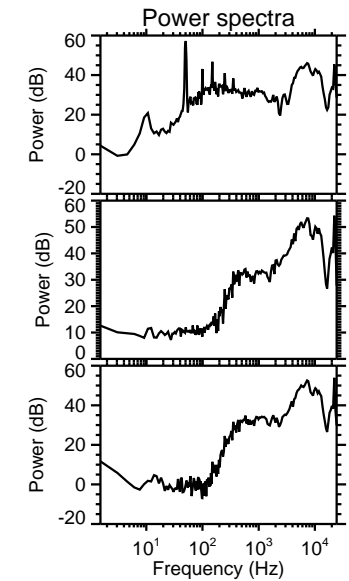
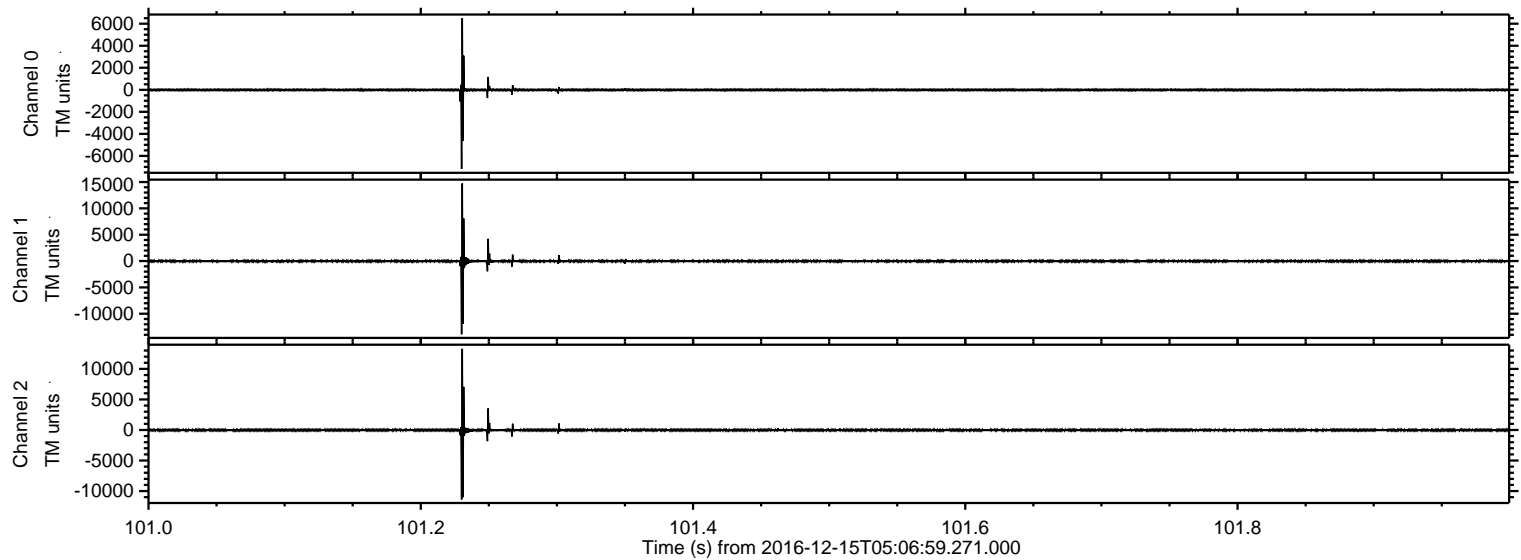

Channel 0
mn: -7177
mx: 6507
 μ : -9.2
 σ : 71.0

Channel 1
mn: -13889
mx: 14717
 μ : -18.5
 σ : 165.7

Channel 2
mn: -11384
mx: 13294
 μ : -21.3
 σ : 142.9

Processed Thu Dec 15 06:14:40 2016 by ELM ver.2012-10-06 from 001__elm20161215_050658__dat00.bin

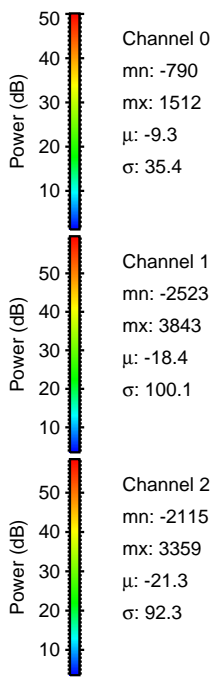
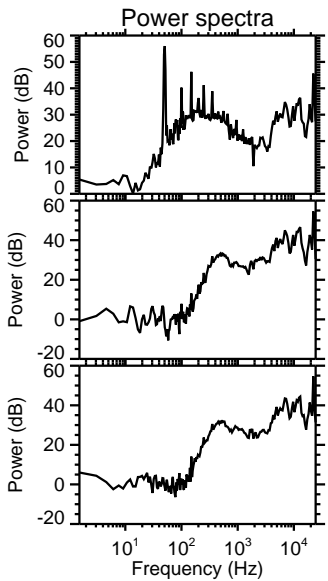
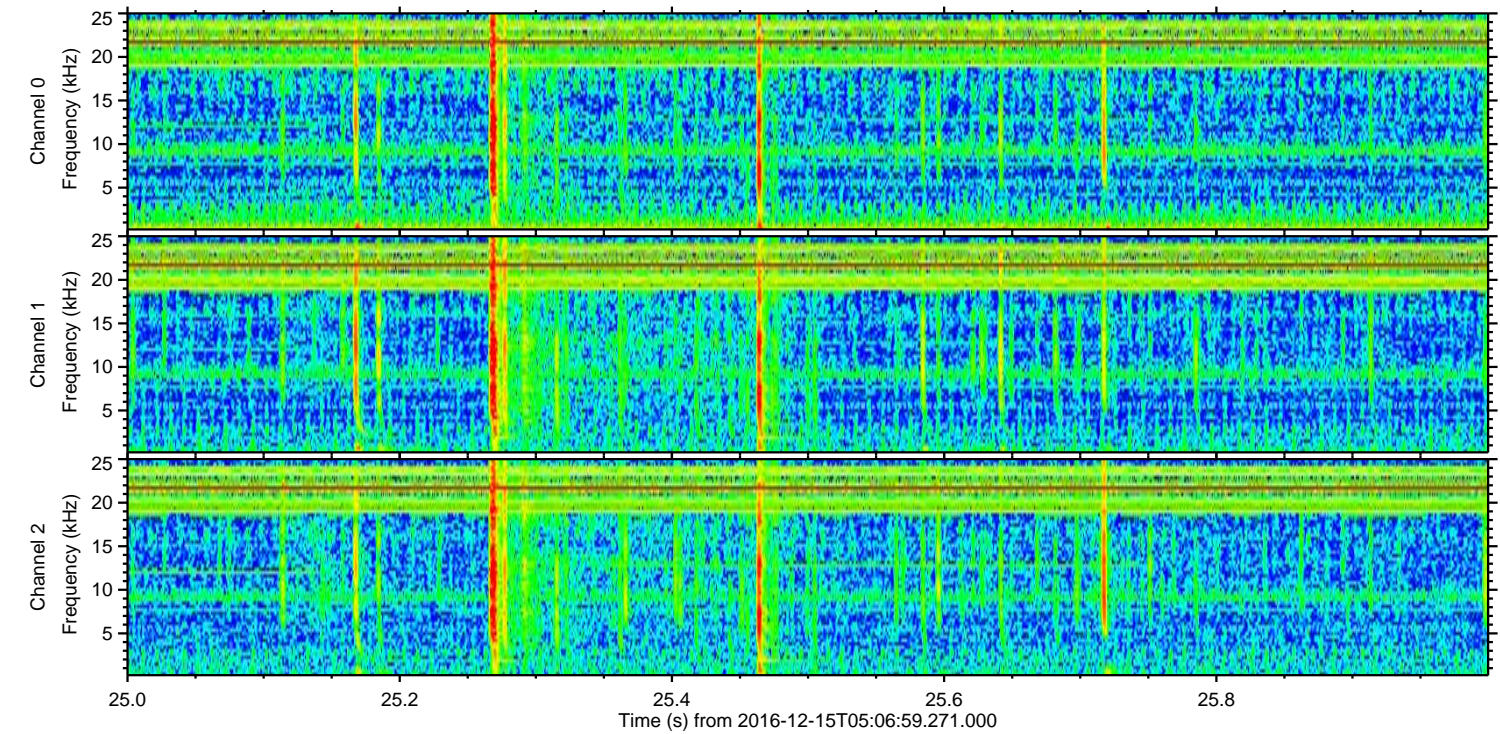
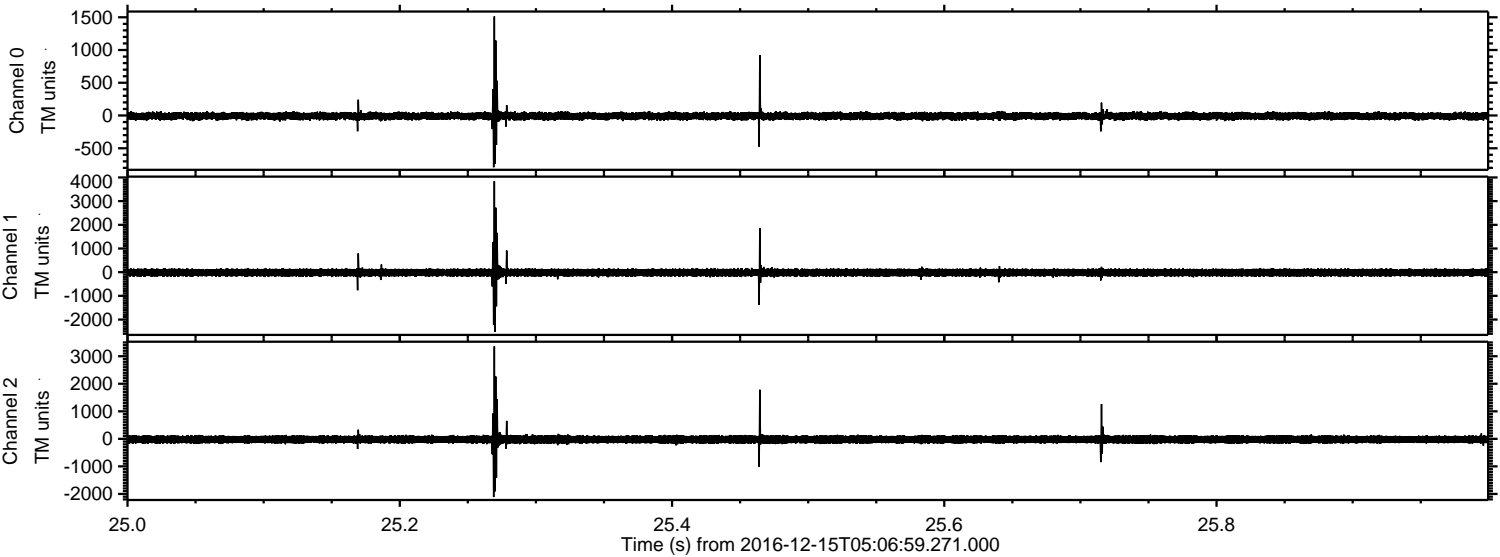

Channel 0
mn: -790
mx: 1512
 μ : -9.3
 σ : 35.4

Channel 1
mn: -2523
mx: 3843
 μ : -18.4
 σ : 100.1

Channel 2
mn: -2115
mx: 3359
 μ : -21.3
 σ : 92.3

ELMAVAN 3D WAVEFORMS (Measured data sampled at 50 kHz) 51000 packets of 144 samples from 2016-12-15T05:06:59.271.000. Part 8/147

Processed Thu Dec 15 06:14:40 2016 by ELM ver.2012-10-06 from 001__elm20161215_050658__dat00.bin

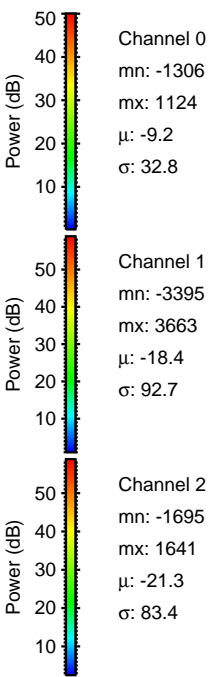
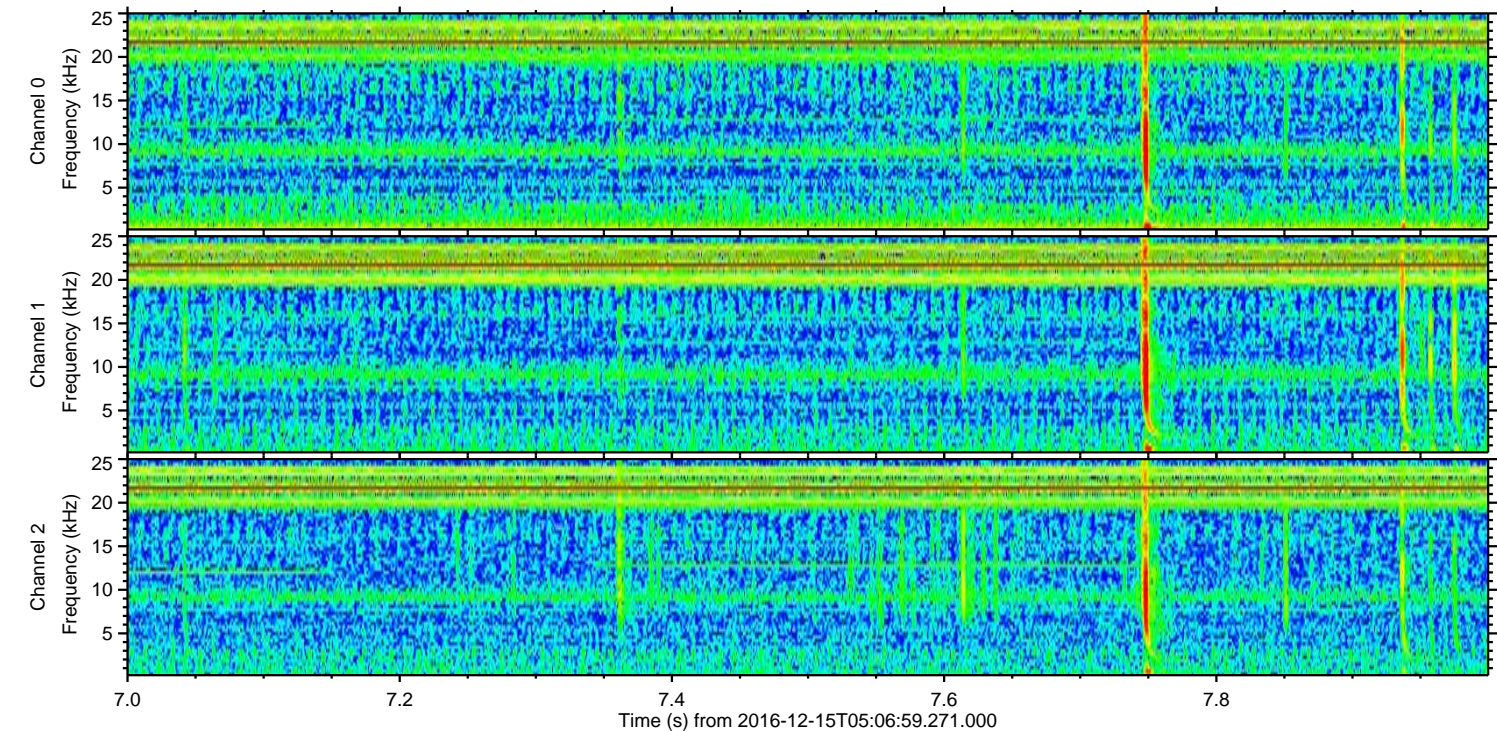
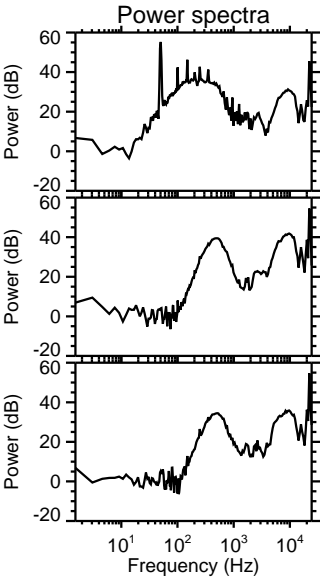
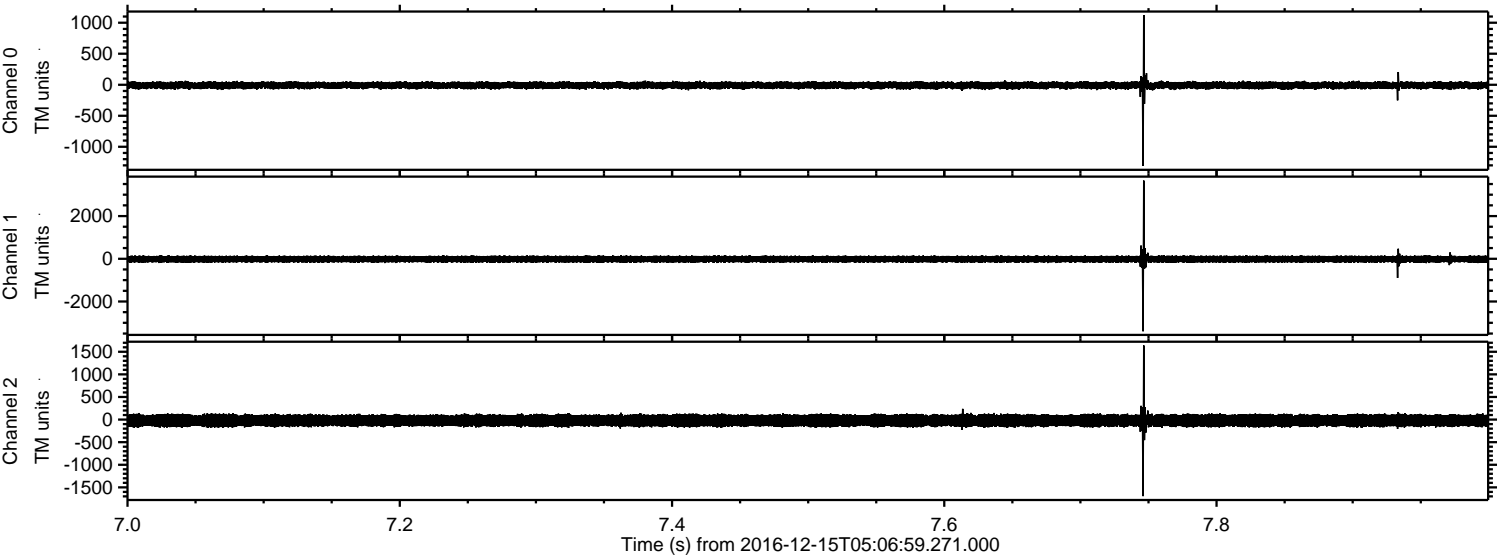

ELMAVAN 3D WAVEFORMS (Measured data sampled at 50 kHz) 51000 packets of 144 samples from 2016-12-15T05:06:59.271.000. Part 118/147

Processed Thu Dec 15 06:14:41 2016 by ELM ver.2012-10-06 from 001__elm20161215_050658__dat00.bin

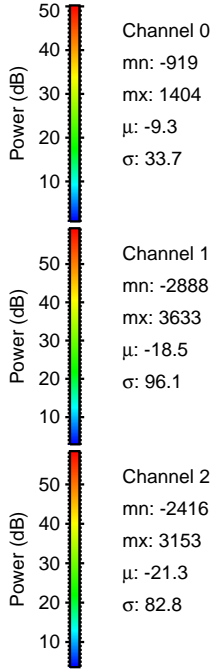
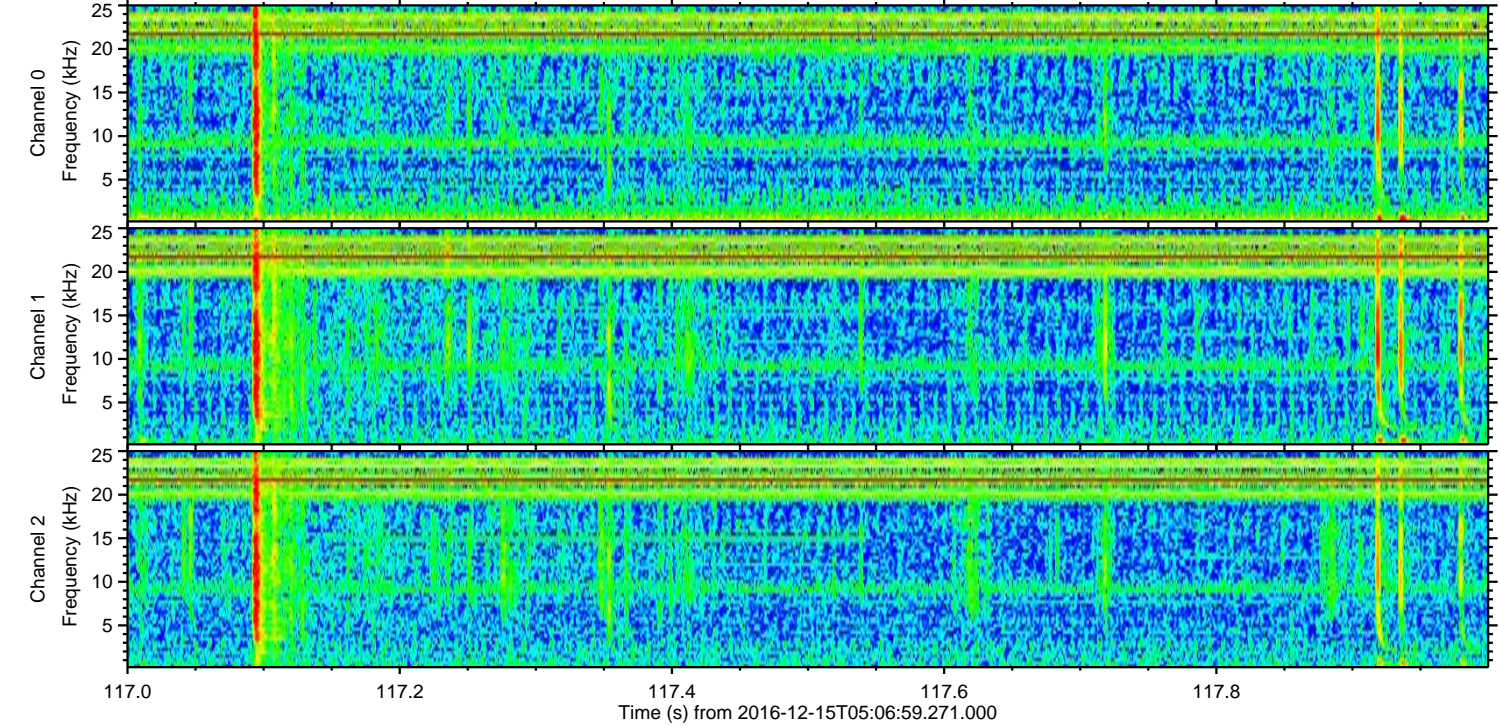
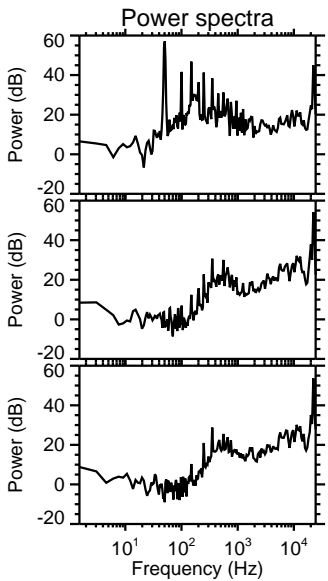
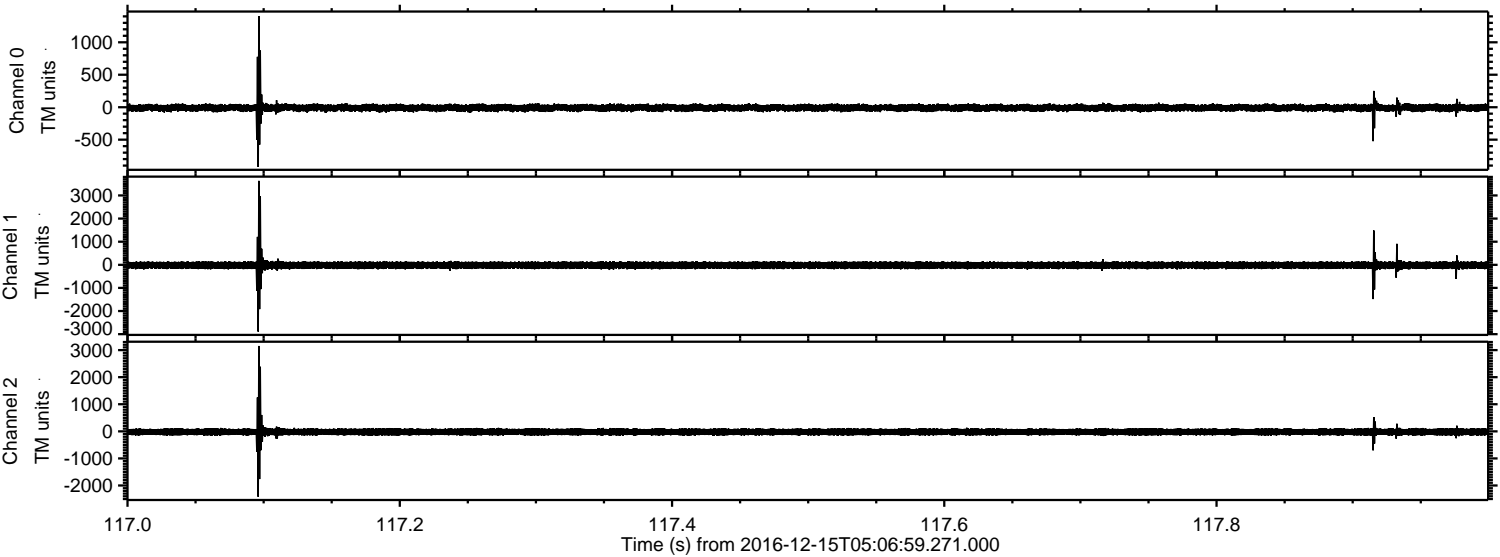

ELMAVAN 3D WAVEFORMS (Measured data sampled at 50 kHz) 51000 packets of 144 samples from 2016-12-15T05:06:59.271.000. Part 137/147

Processed Thu Dec 15 06:14:42 2016 by ELM ver.2012-10-06 from 001__elm20161215_050658__dat00.bin

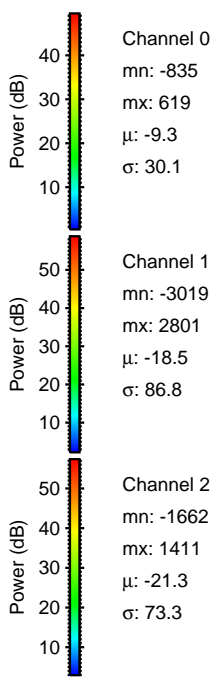
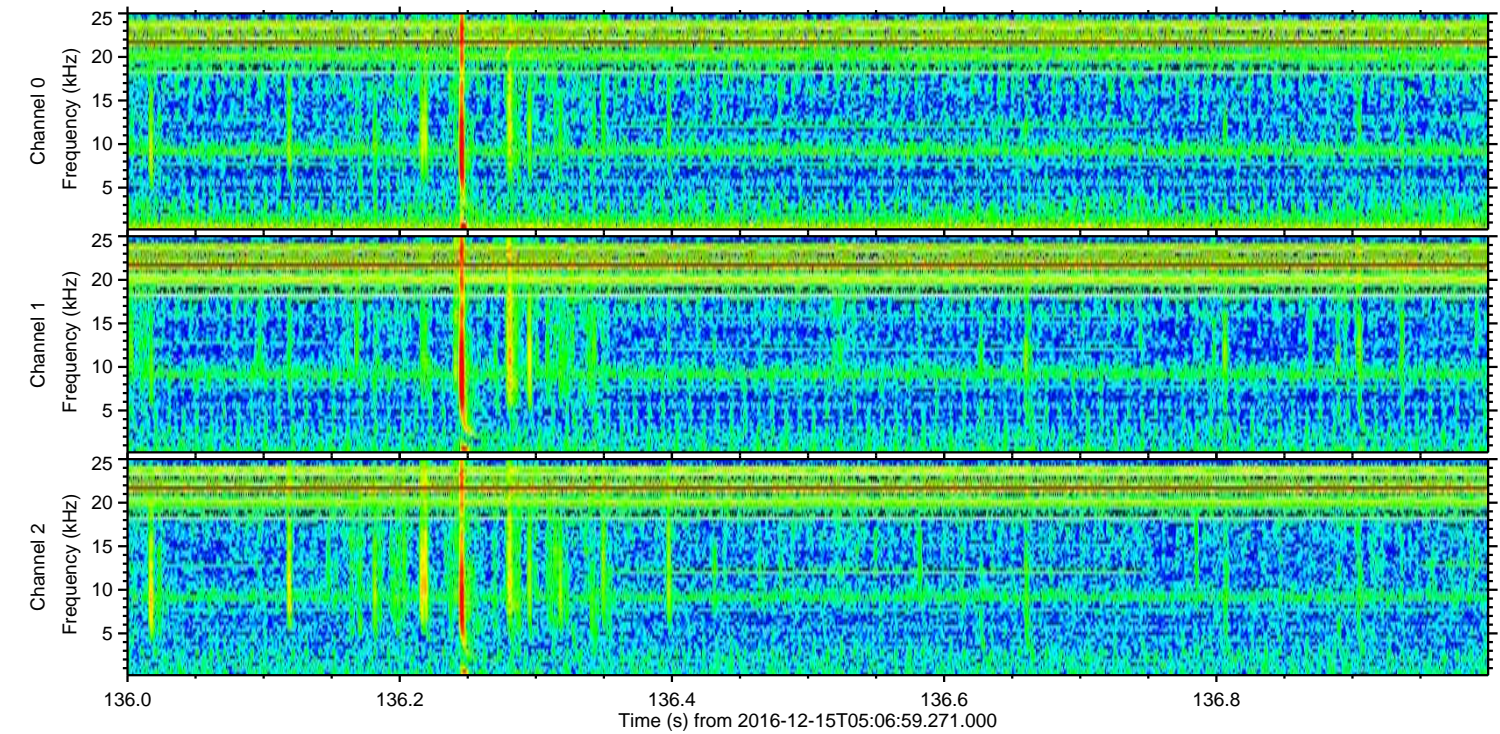
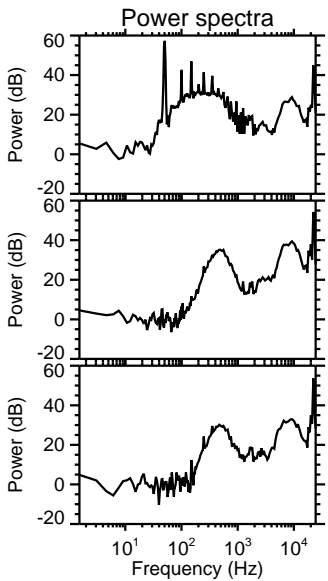
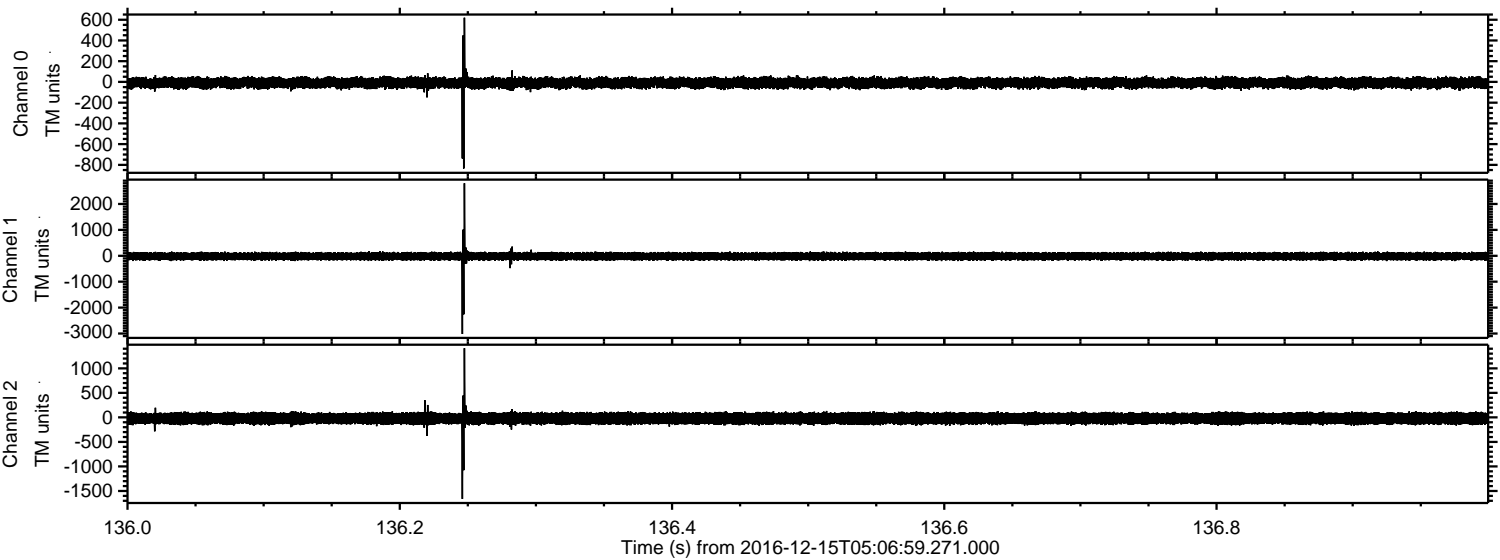

Channel 0
mn: -835
mx: 619
 μ : -9.3
 σ : 30.1

Channel 1
mn: -3019
mx: 2801
 μ : -18.5
 σ : 86.8

Channel 2
mn: -1662
mx: 1411
 μ : -21.3
 σ : 73.3

ELMAVAN 3D WAVEFORMS (Measured data sampled at 50 kHz) 51000 packets of 144 samples from 2016-12-15T05:06:59.271.000. Part 144/147

Processed Thu Dec 15 06:14:43 2016 by ELM ver.2012-10-06 from 001__elm20161215_050658__dat00.bin

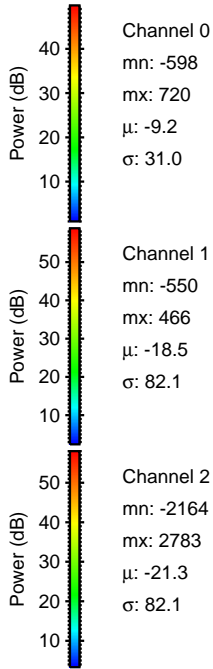
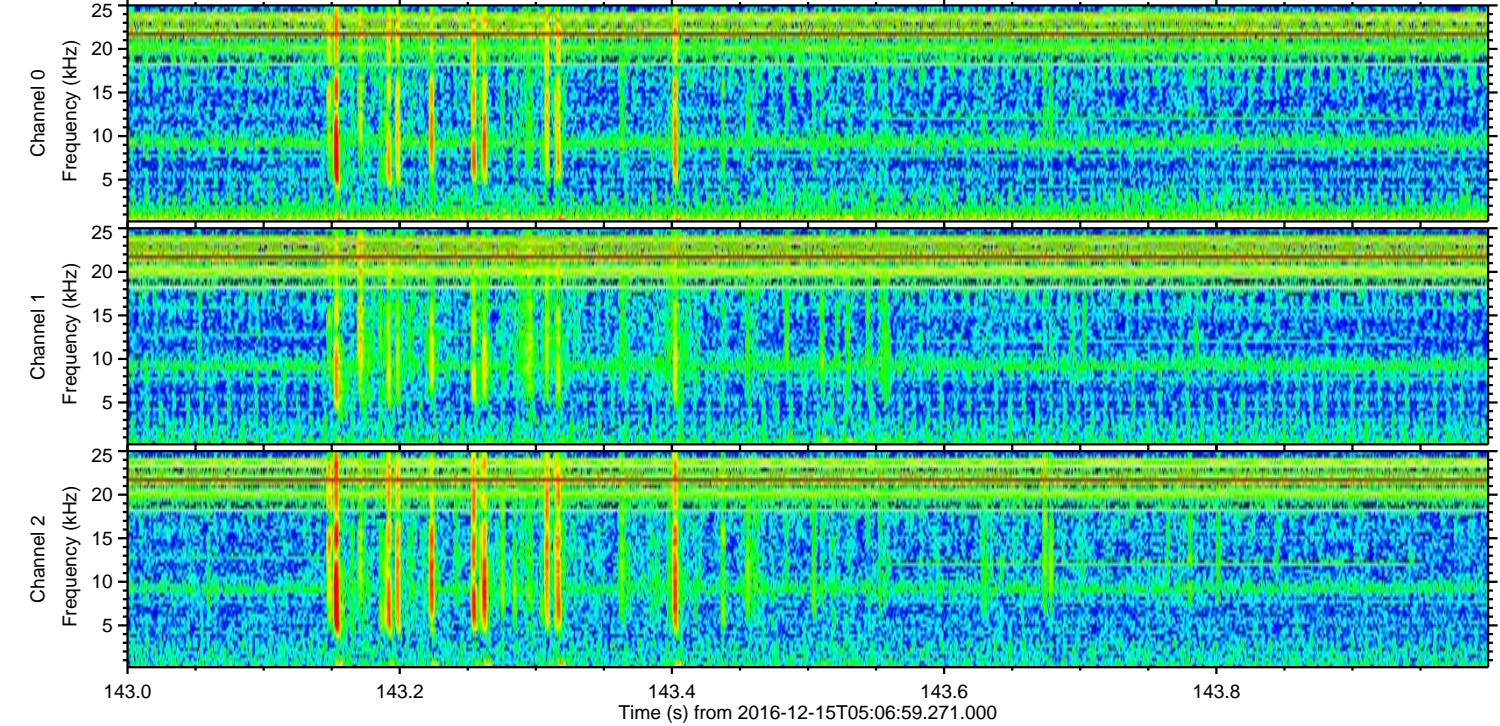
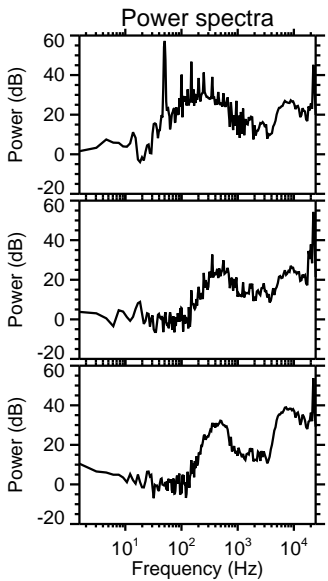
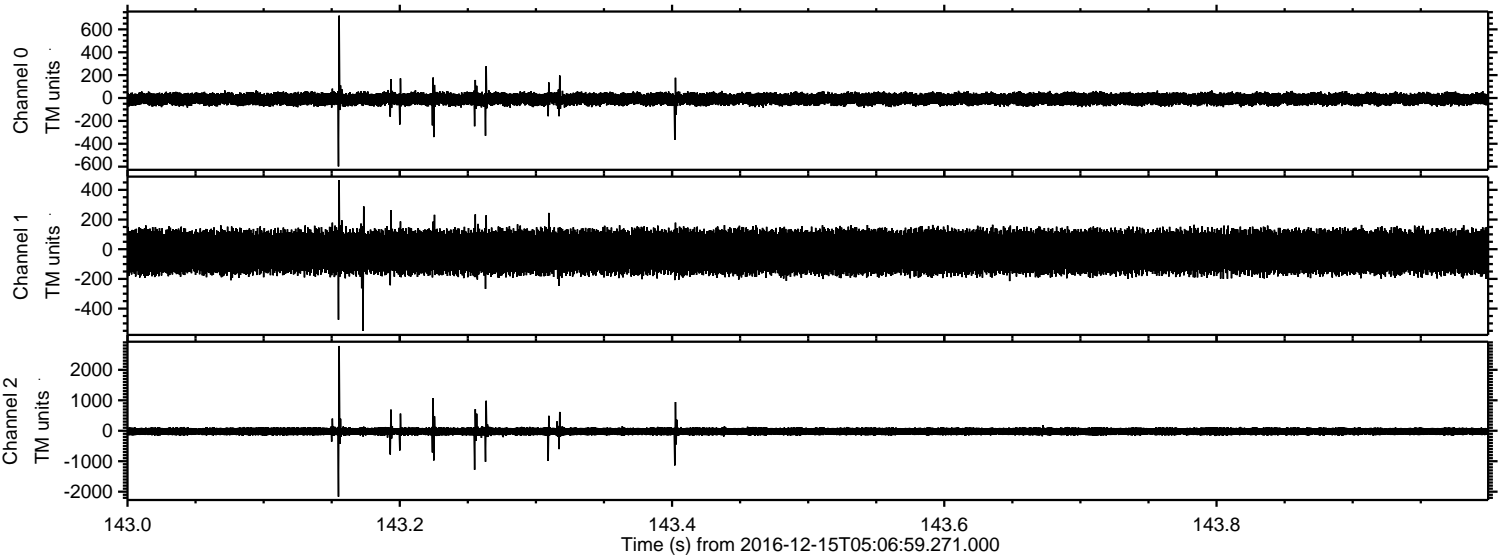

ELMAVAN 3D WAVEFORMS (Measured data sampled at 50 kHz) 51000 packets of 144 samples from 2016-12-15T05:06:59.271.000. Part 16/147

Processed Thu Dec 15 06:14:44 2016 by ELM ver.2012-10-06 from 001__elm20161215_050658__dat00.bin

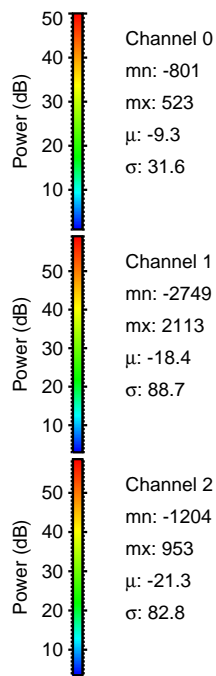
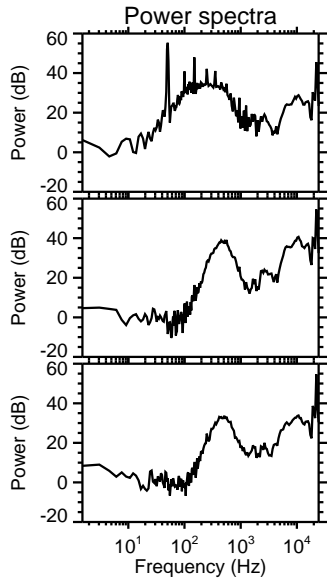
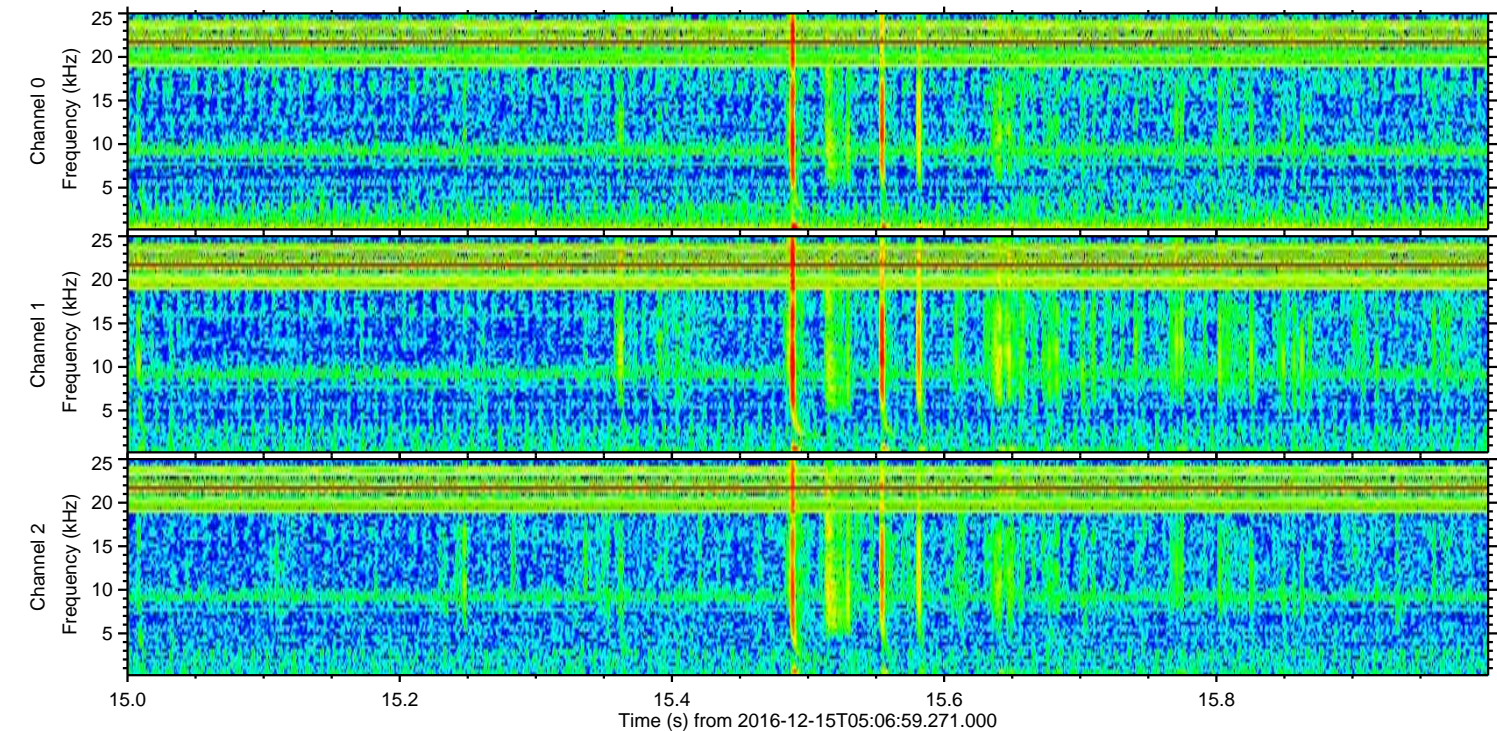
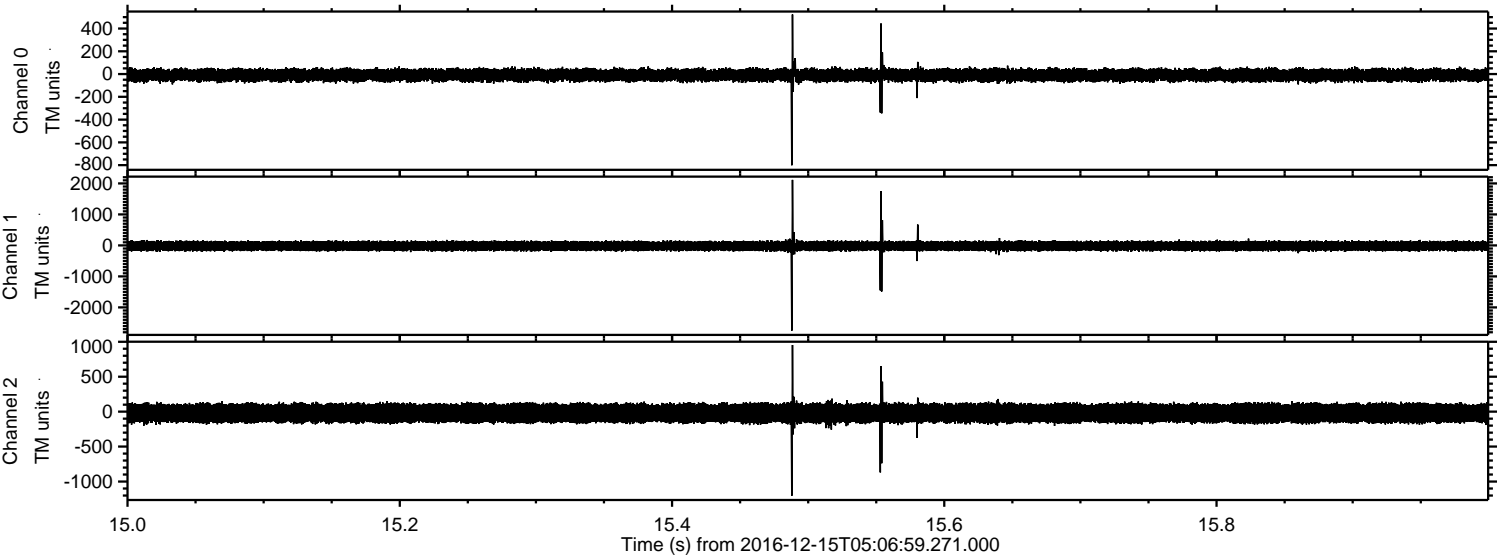

Processed Thu Dec 15 06:14:45 2016 by ELM ver.2012-10-06 from 001__elm20161215_050658__dat00.bin

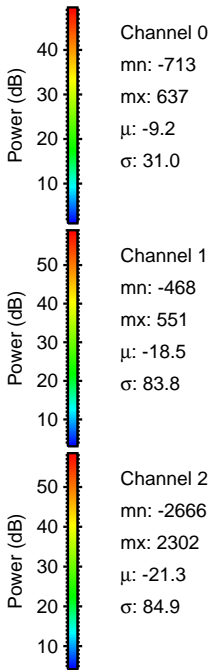
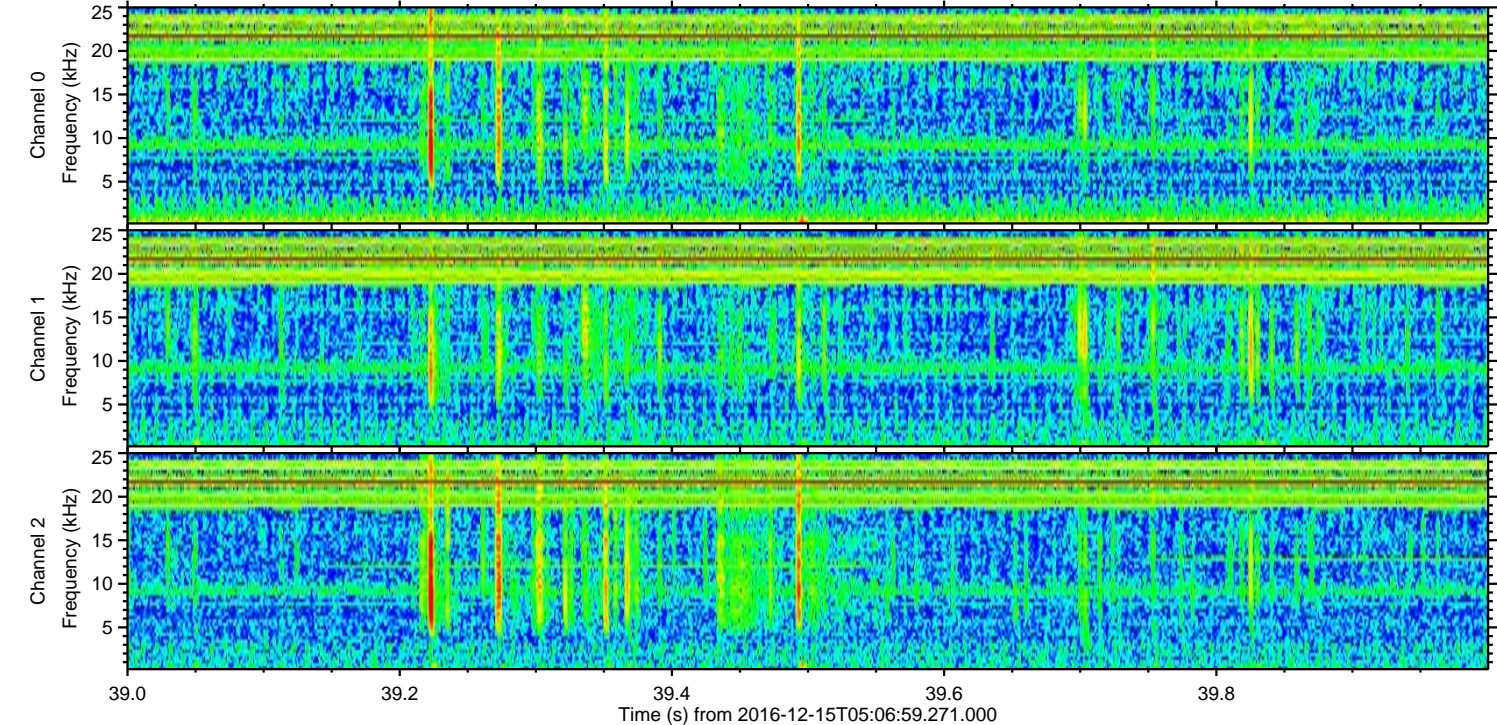
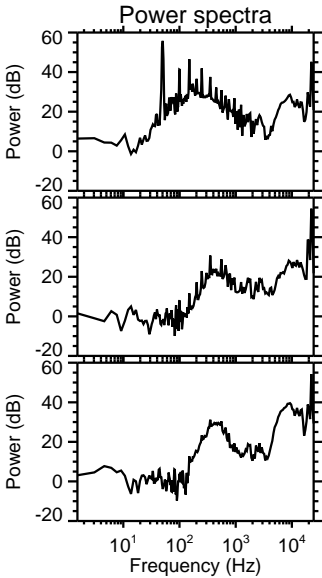
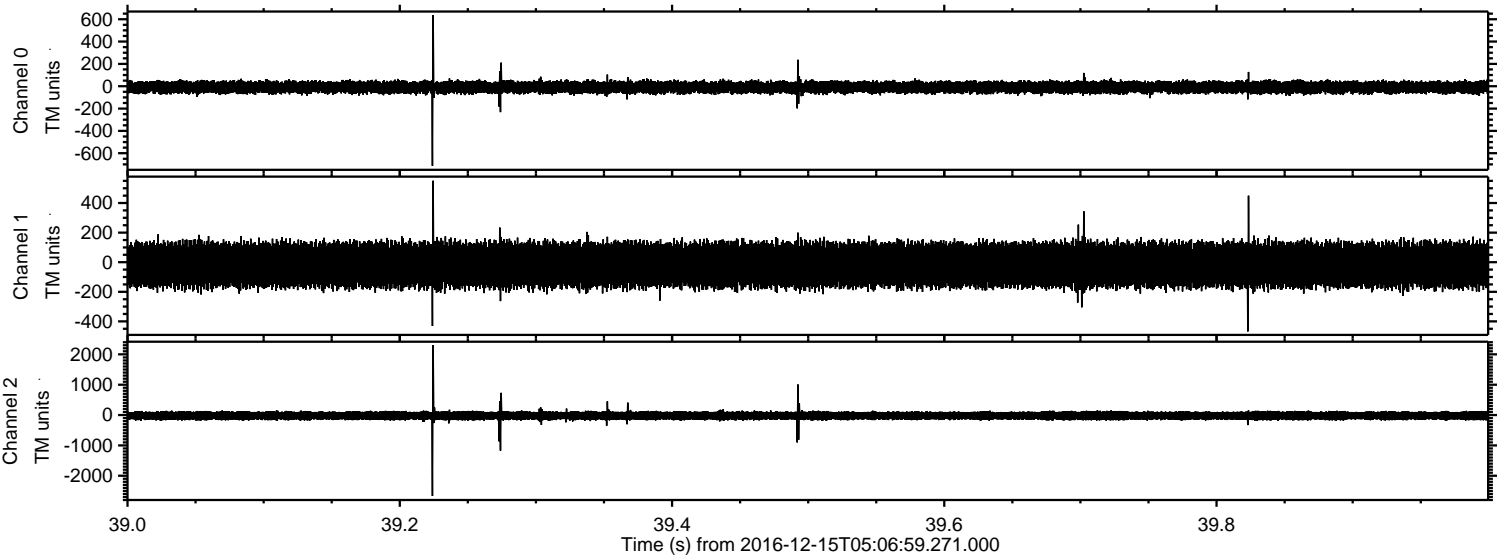

ELMAVAN 3D WAVEFORMS (Measured data sampled at 50 kHz) 51000 packets of 144 samples from 2016-12-15T05:06:59.271.000. Part 122/147

Processed Thu Dec 15 06:14:46 2016 by ELM ver.2012-10-06 from 001__elm20161215_050658__dat00.bin

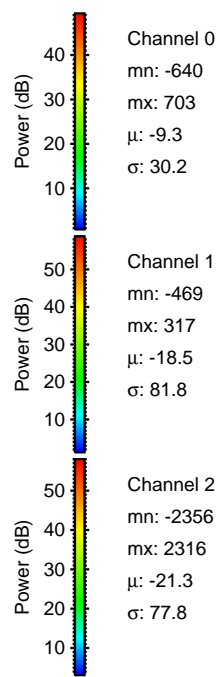
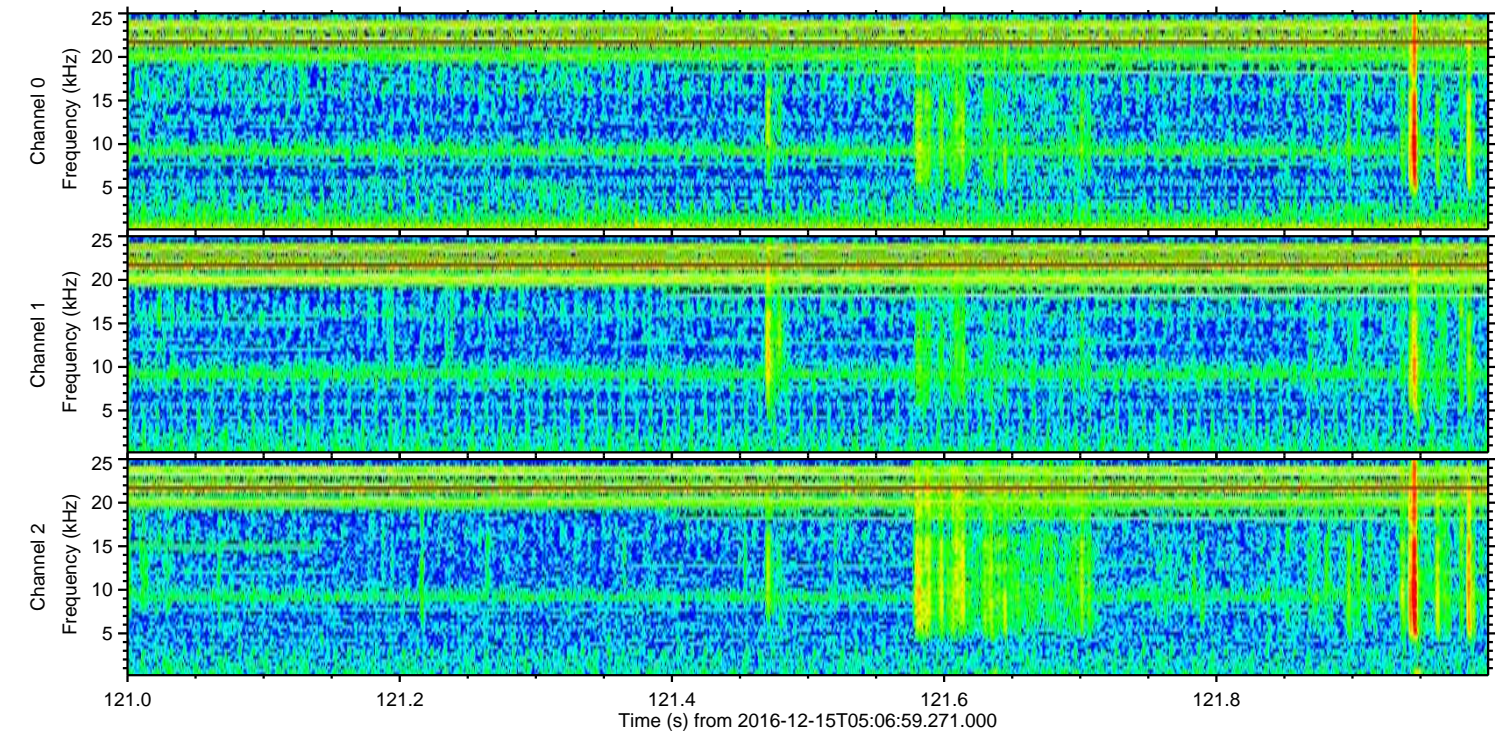
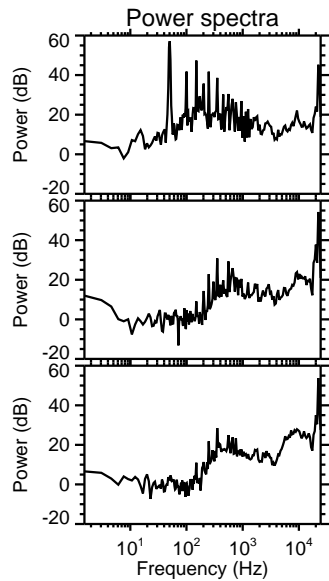
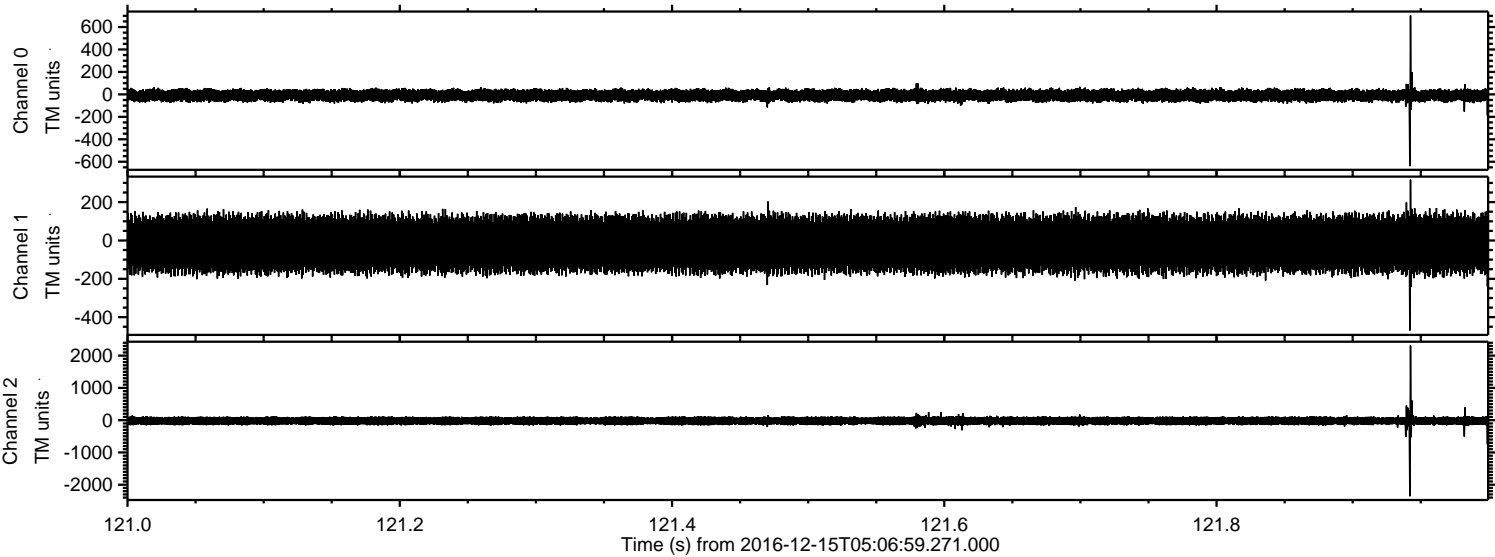

ELMAVAN 3D WAVEFORMS (Measured data sampled at 50 kHz) 51000 packets of 144 samples from 2016-12-15T05:06:59.271.000. Part 81/147

Processed Thu Dec 15 06:14:47 2016 by ELM ver.2012-10-06 from 001__elm20161215_050658__dat00.bin

