

# ELMAVAN 3D WAVEFORMS (Measured data sampled at 50 kHz) 51000 packets of 144 samples from 2016-12-15T04:46:58.444.999.

Processed Thu Dec 15 05:54:28 2016 by ELM ver.2012-10-06 from 001\_\_elm20161215\_044657\_\_dat00.bin

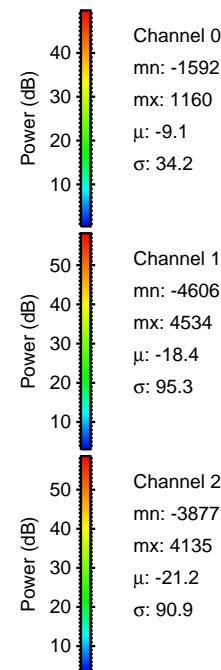

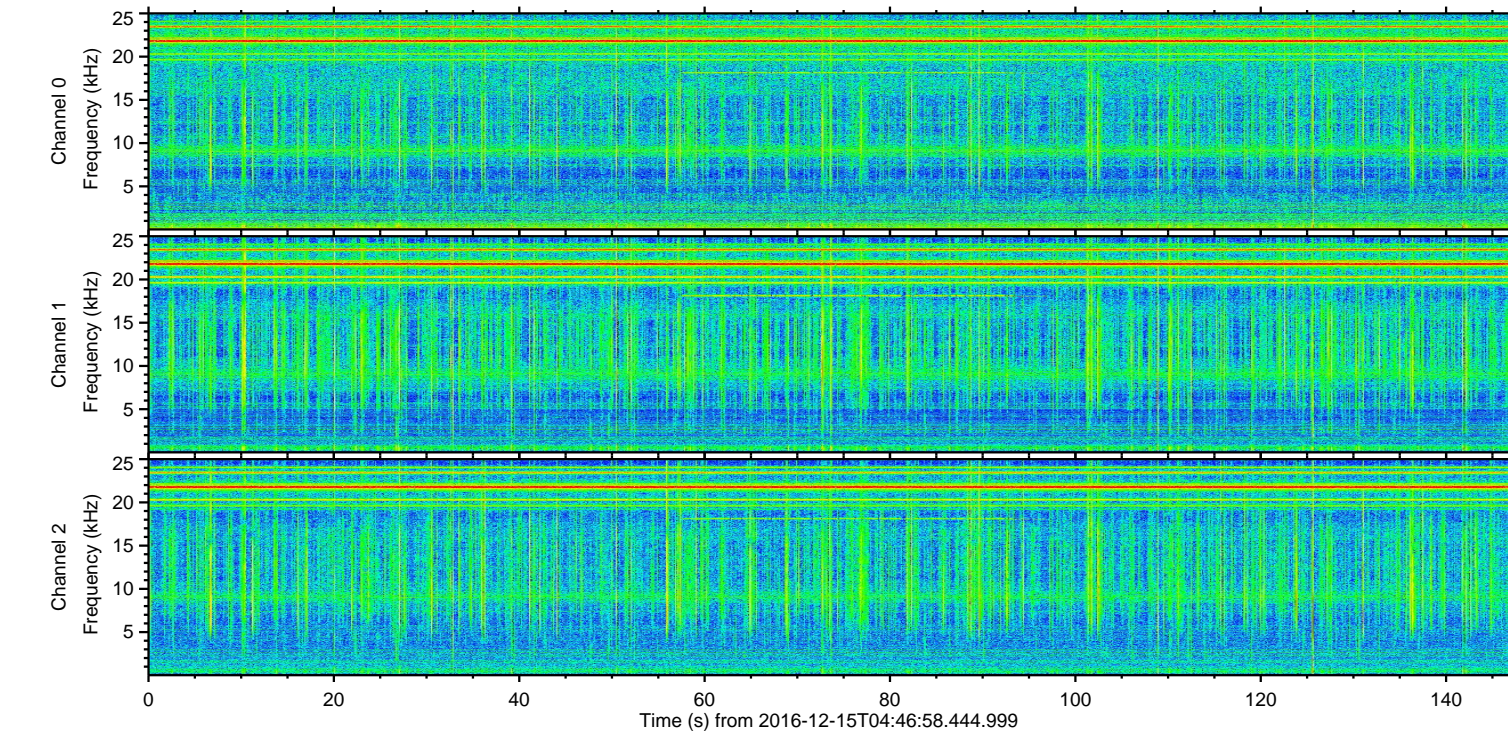
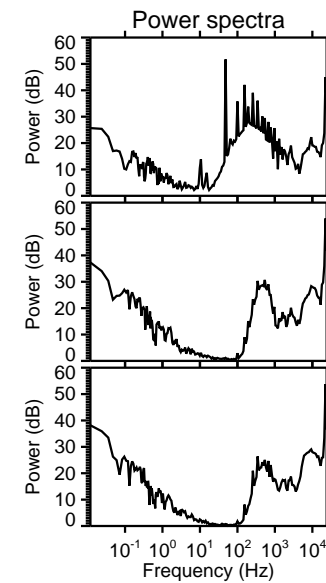
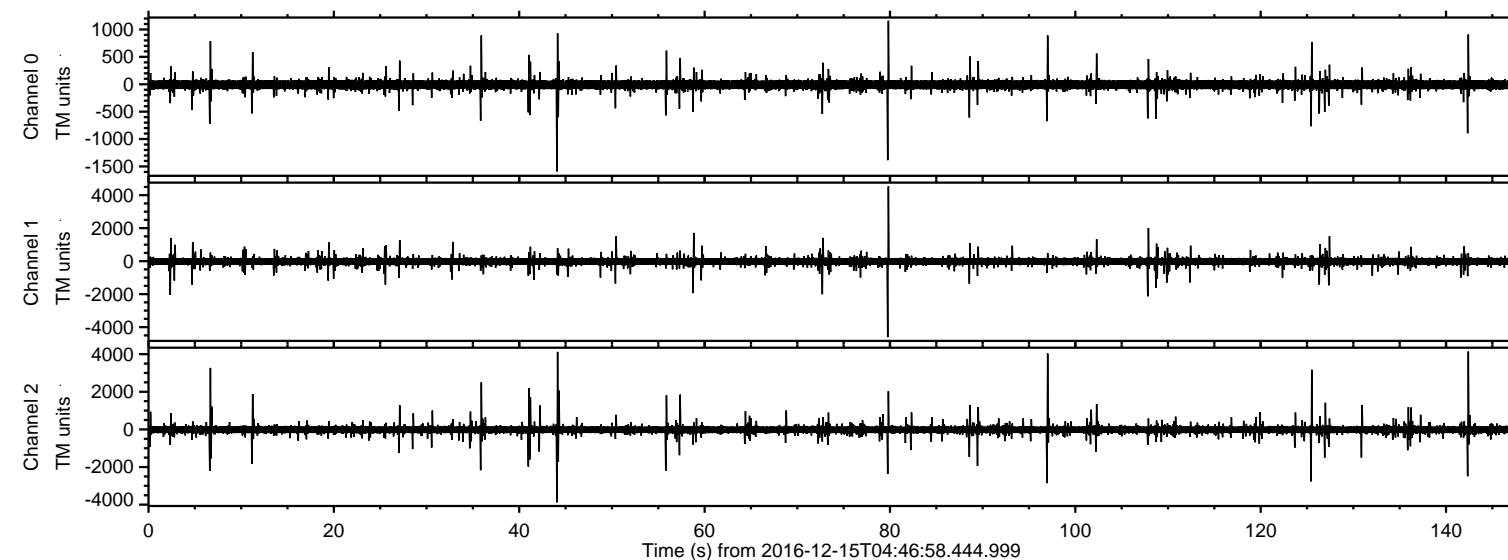

ELMAVAN 3D WAVEFORMS (Measured data sampled at 50 kHz) 51000 packets of 144 samples from 2016-12-15T04:46:58.444.999. Part 80/147

Processed Thu Dec 15 05:54:39 2016 by ELM ver.2012-10-06 from 001\_\_elm20161215\_044657\_\_dat00.bin

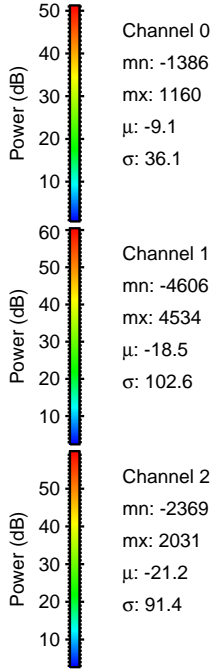
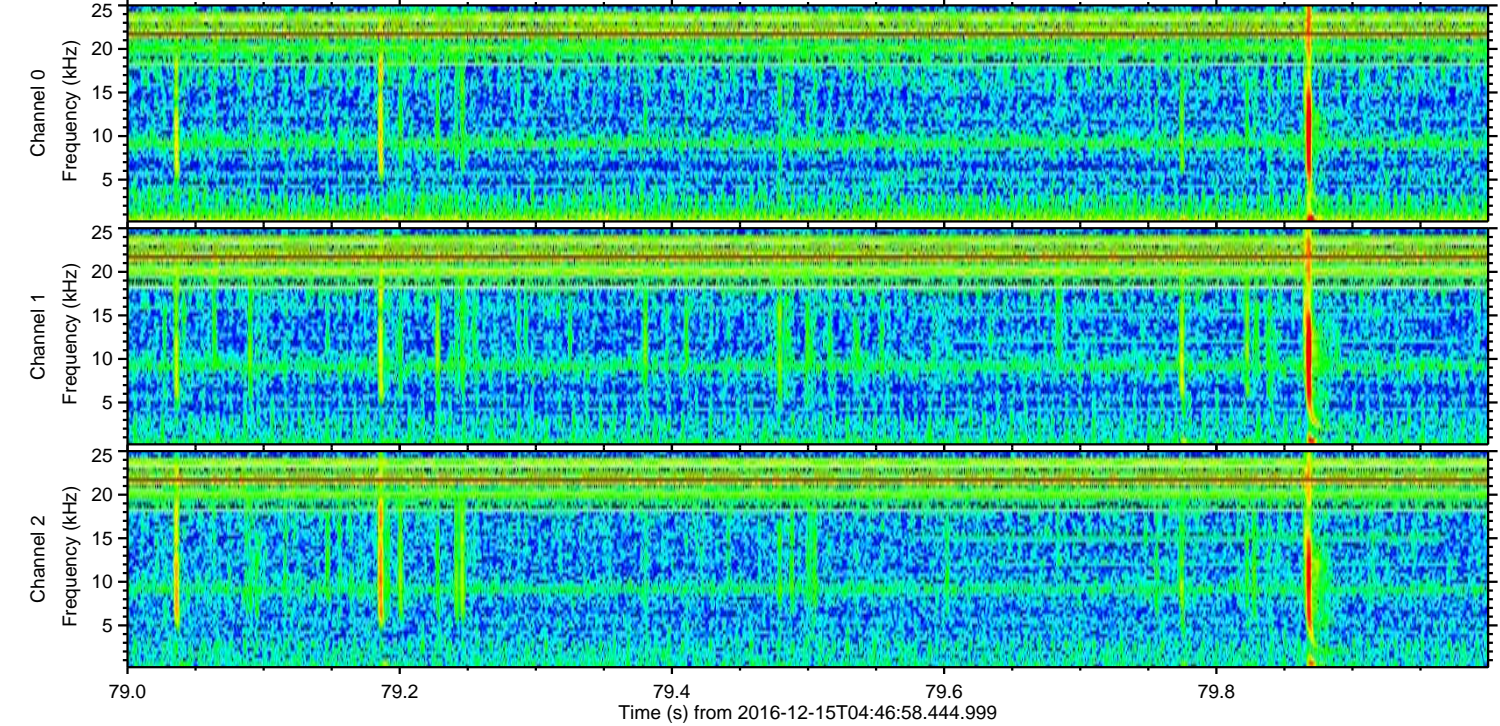
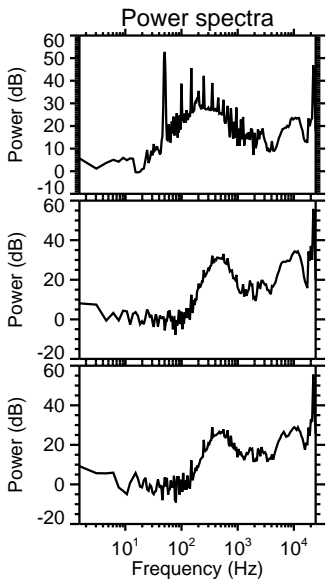
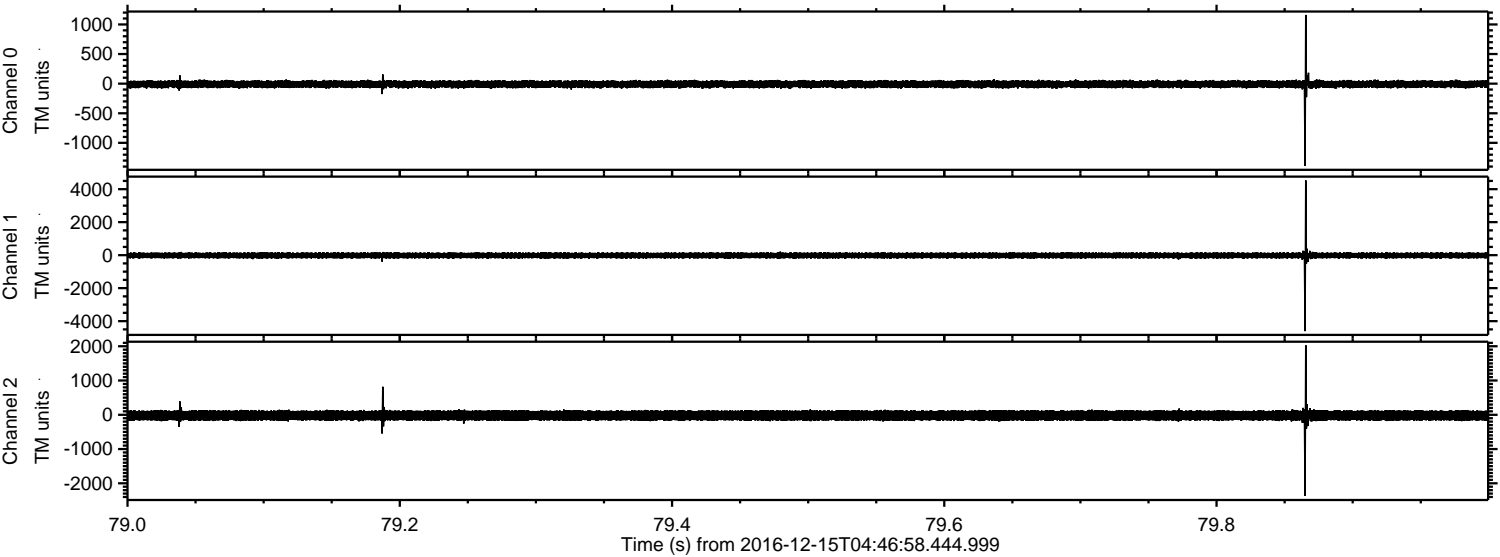

Channel 0  
mn: -1386  
mx: 1160  
 $\mu$ : -9.1  
 $\sigma$ : 36.1

Channel 1  
mn: -4606  
mx: 4534  
 $\mu$ : -18.5  
 $\sigma$ : 102.6

Channel 2  
mn: -2369  
mx: 2031  
 $\mu$ : -21.2  
 $\sigma$ : 91.4



ELMAVAN 3D WAVEFORMS (Measured data sampled at 50 kHz) 51000 packets of 144 samples from 2016-12-15T04:46:58.444.999. Part 143/147

Processed Thu Dec 15 05:54:40 2016 by ELM ver.2012-10-06 from 001\_\_elm20161215\_044657\_\_dat00.bin

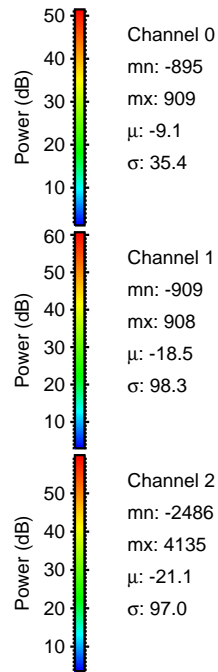
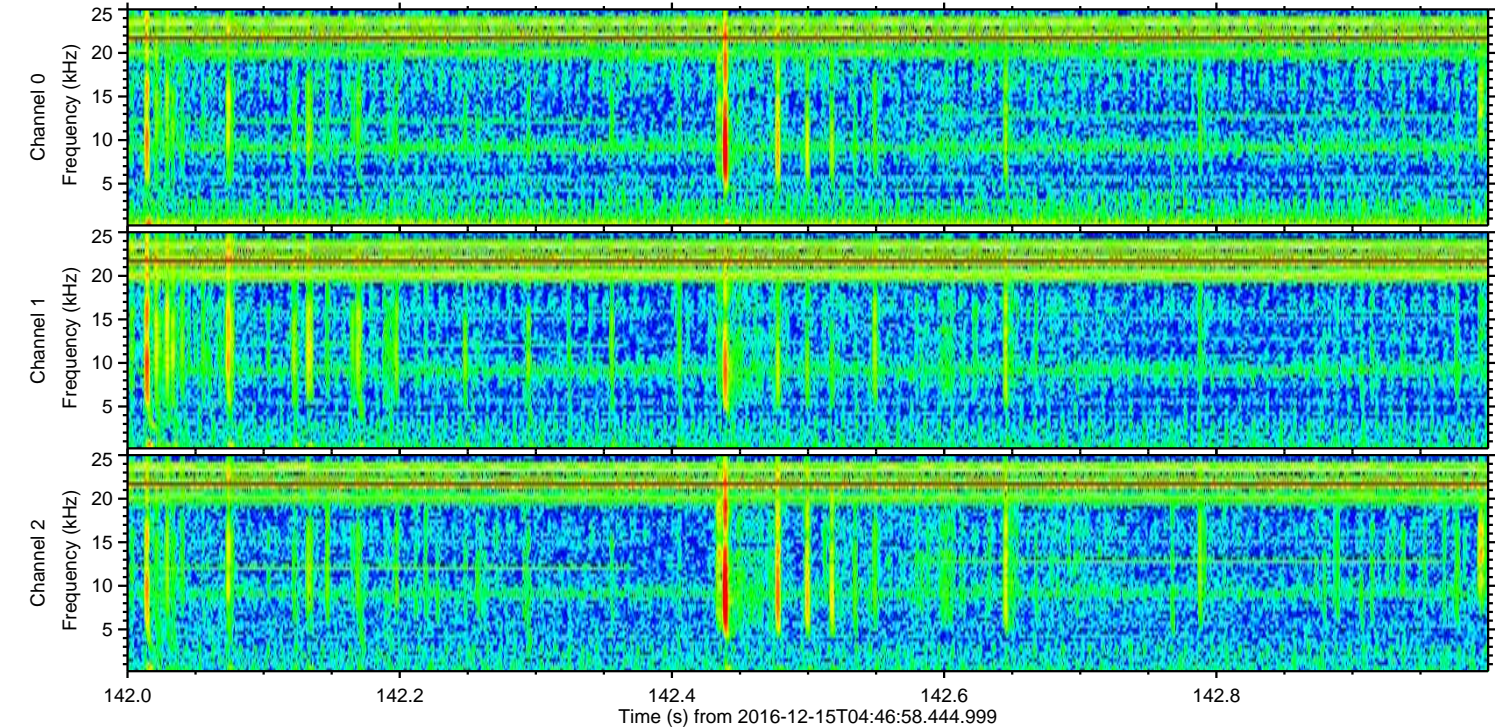
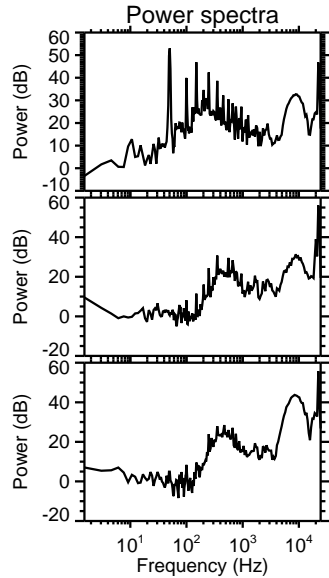
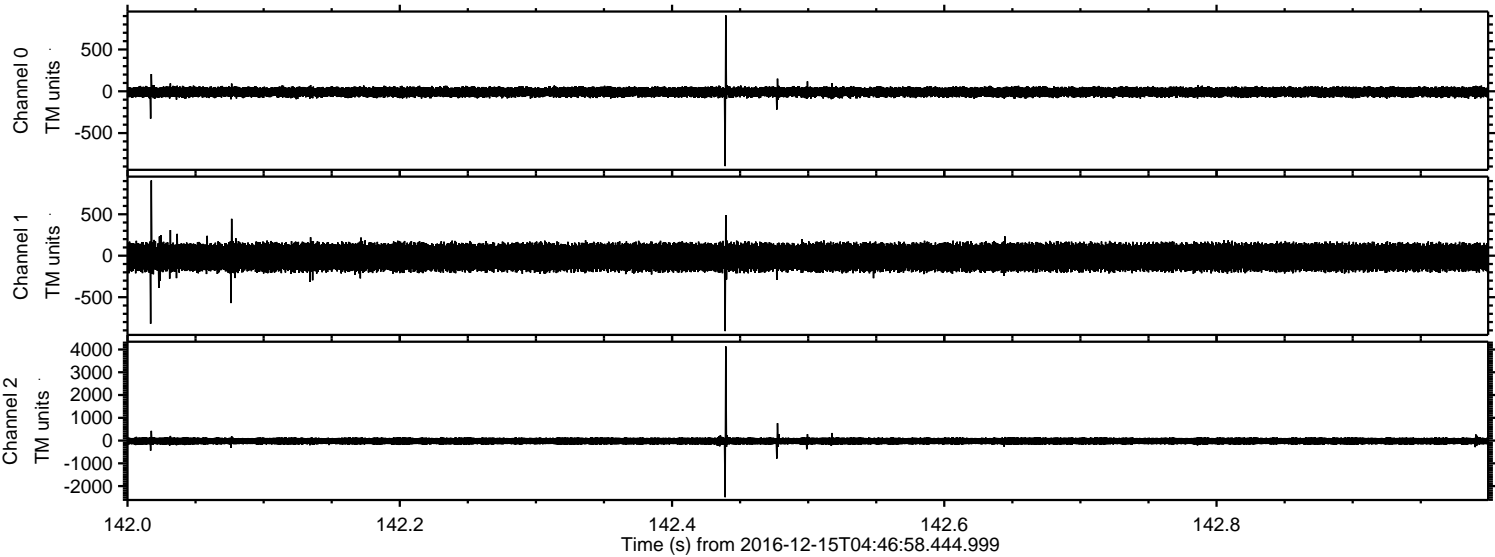



Processed Thu Dec 15 05:54:41 2016 by ELM ver.2012-10-06 from 001\_\_elm20161215\_044657\_\_dat00.bin

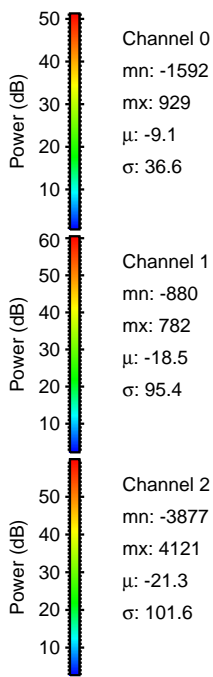
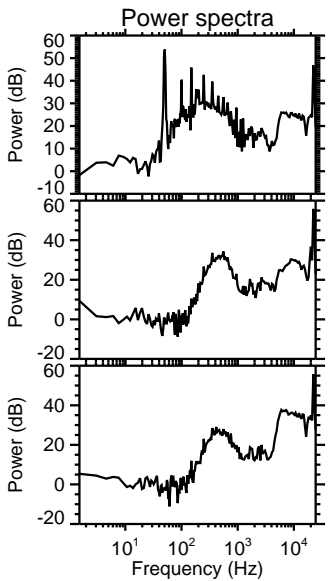
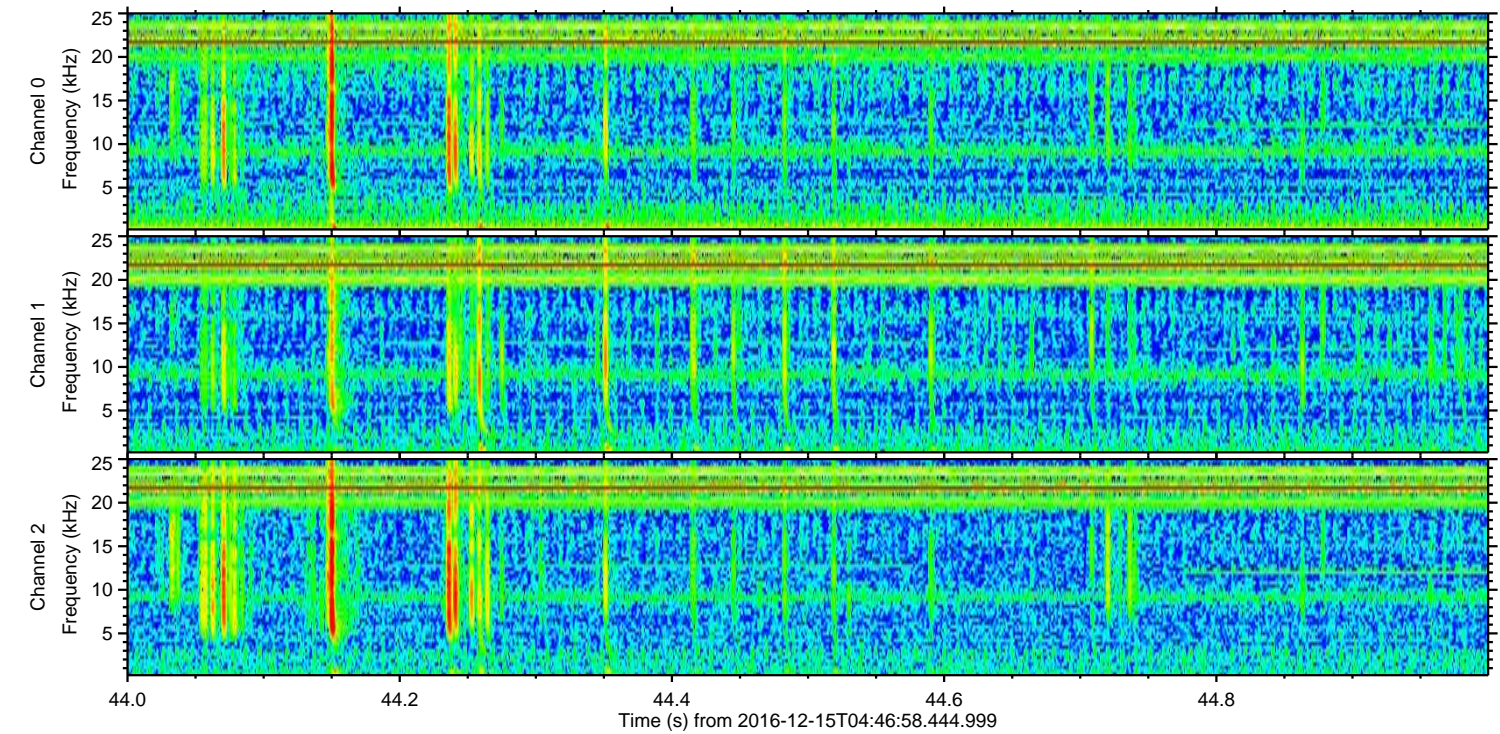
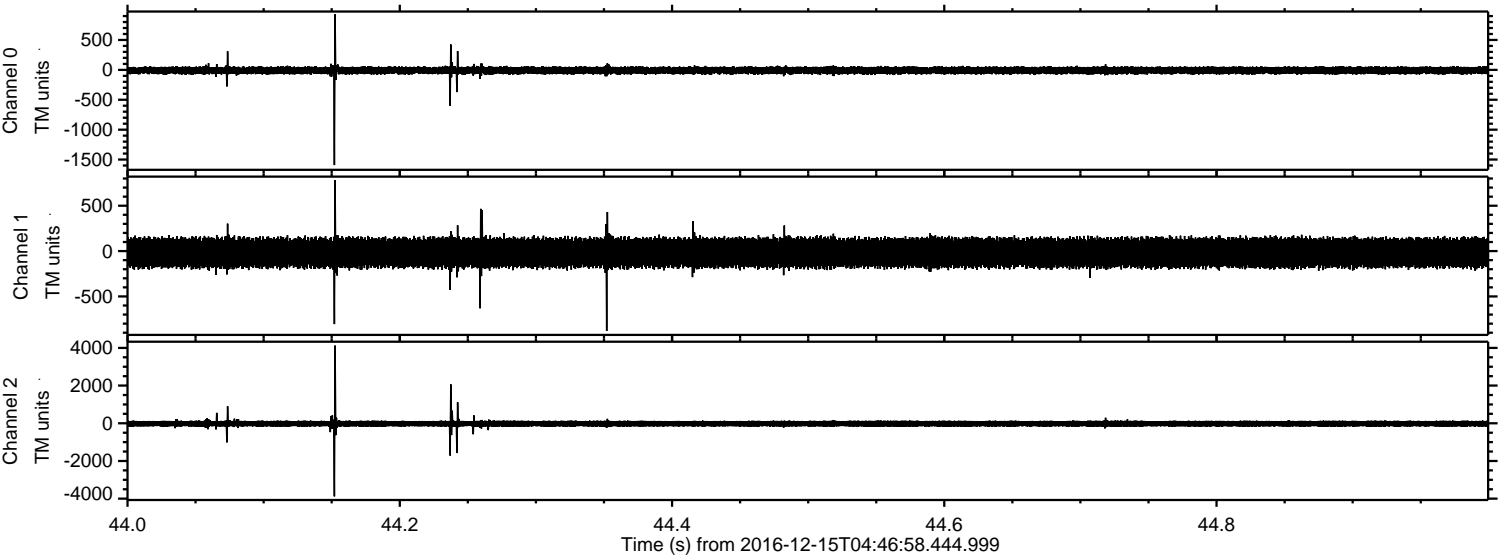



Processed Thu Dec 15 05:54:42 2016 by ELM ver.2012-10-06 from 001\_\_elm20161215\_044657\_\_dat00.bin

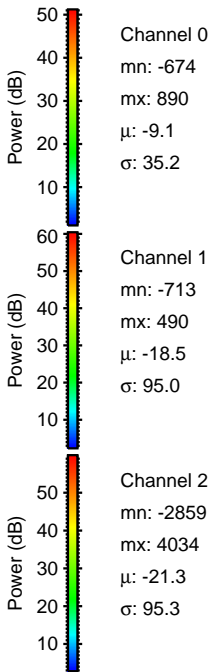
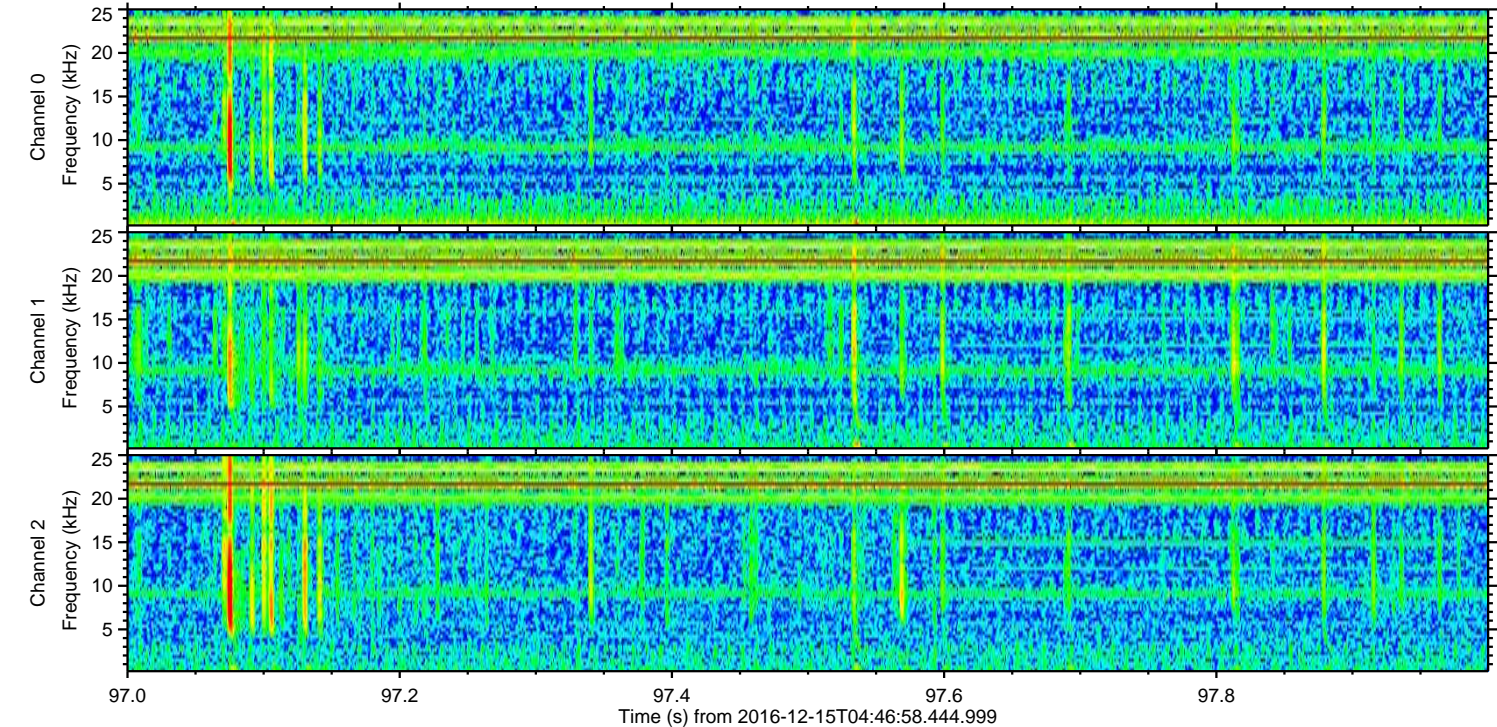
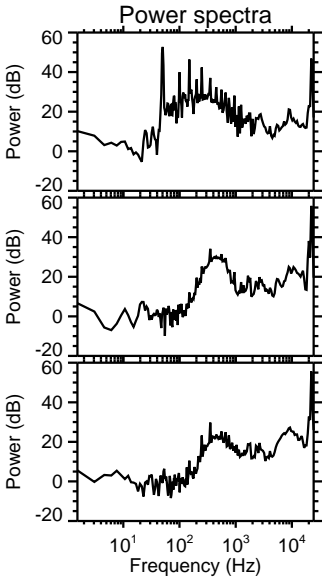
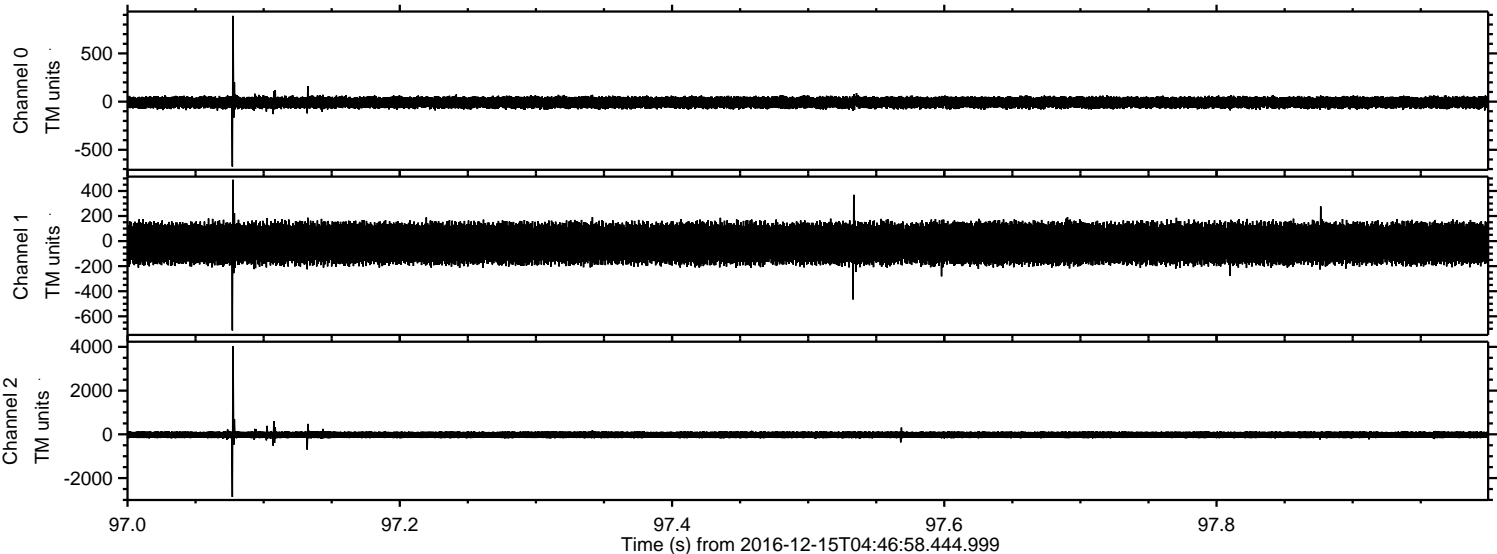



Processed Thu Dec 15 05:54:43 2016 by ELM ver.2012-10-06 from 001\_\_elm20161215\_044657\_\_dat00.bin

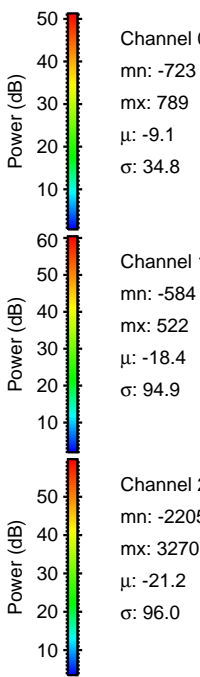
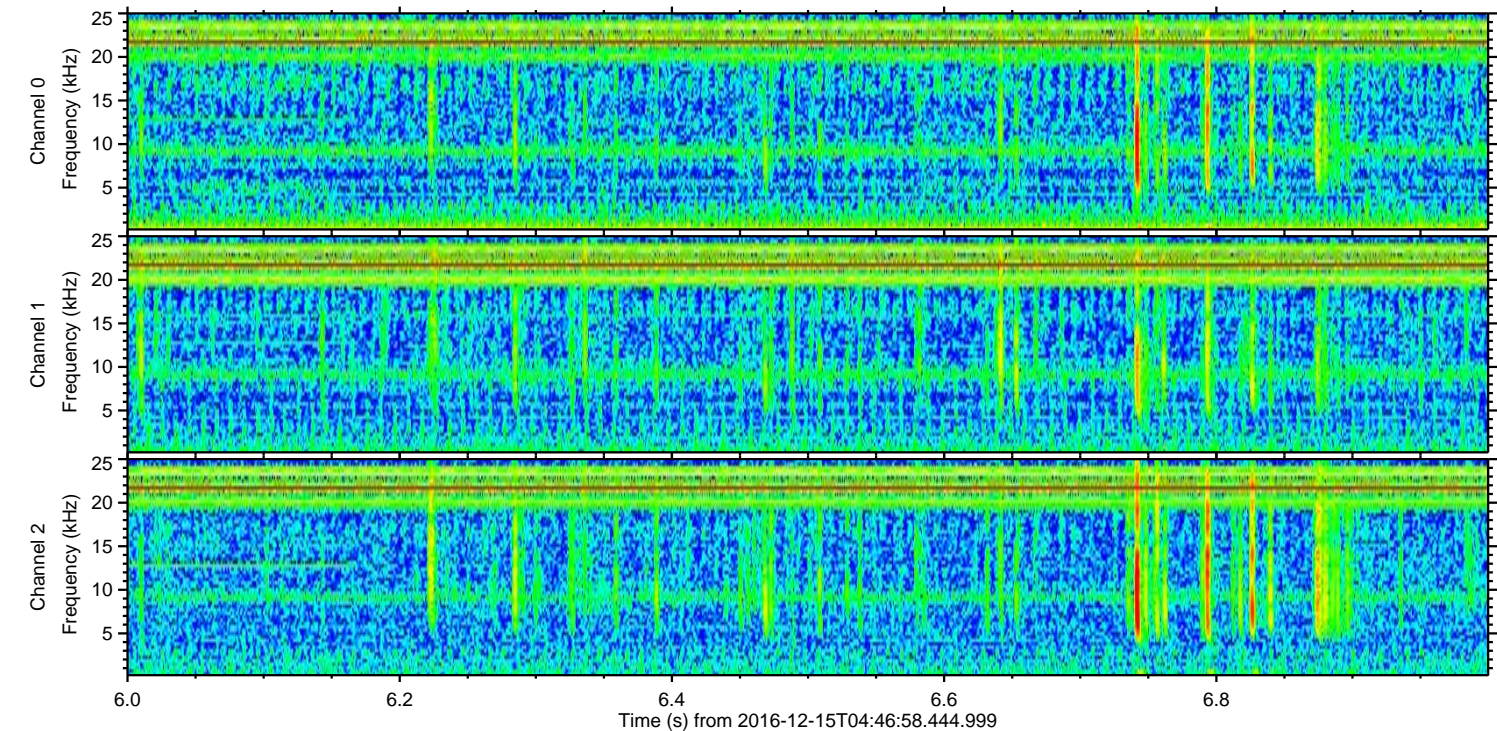
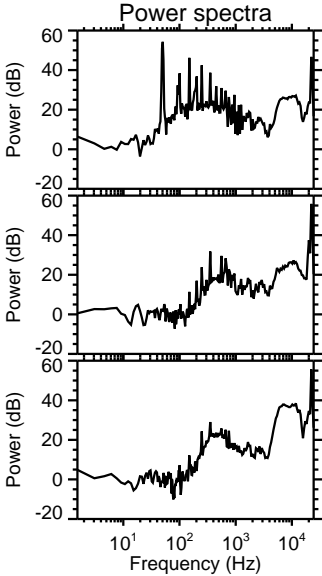
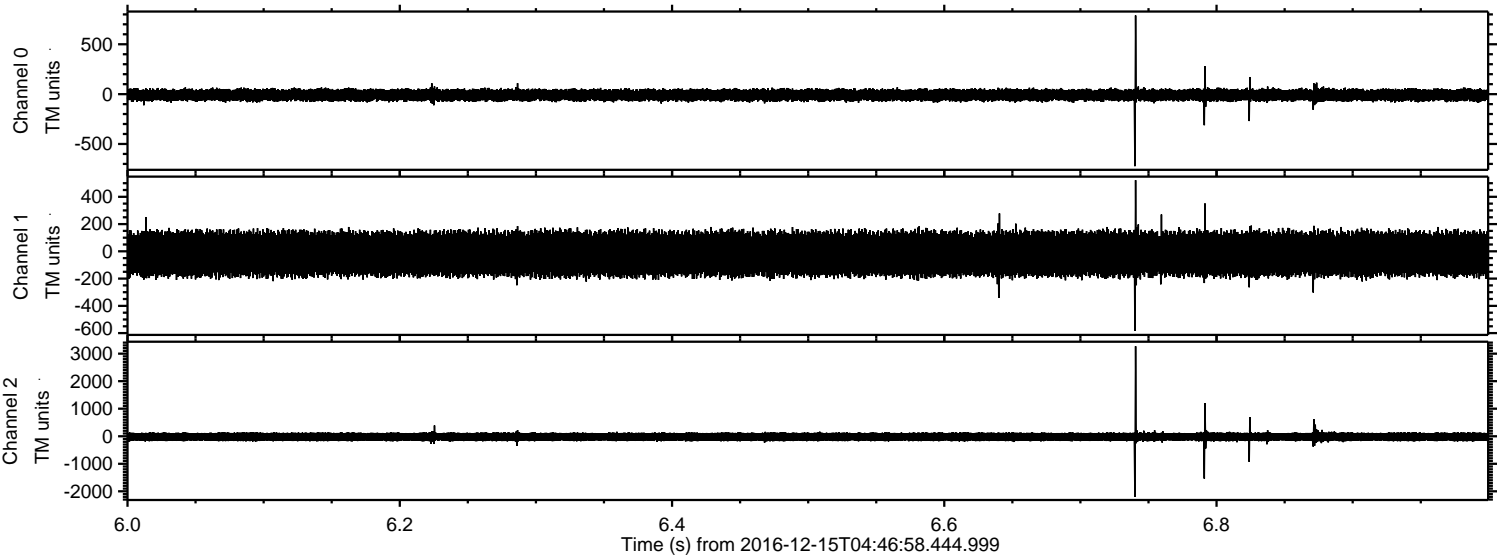



ELMAVAN 3D WAVEFORMS (Measured data sampled at 50 kHz) 51000 packets of 144 samples from 2016-12-15T04:46:58.444.999. Part 126/147

Processed Thu Dec 15 05:54:44 2016 by ELM ver.2012-10-06 from 001\_\_elm20161215\_044657\_\_dat00.bin

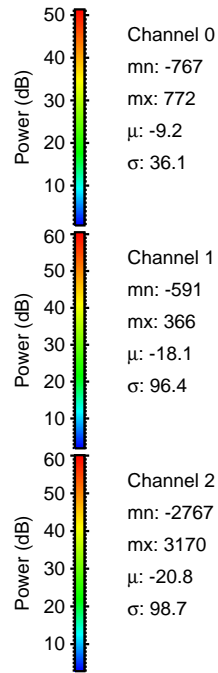
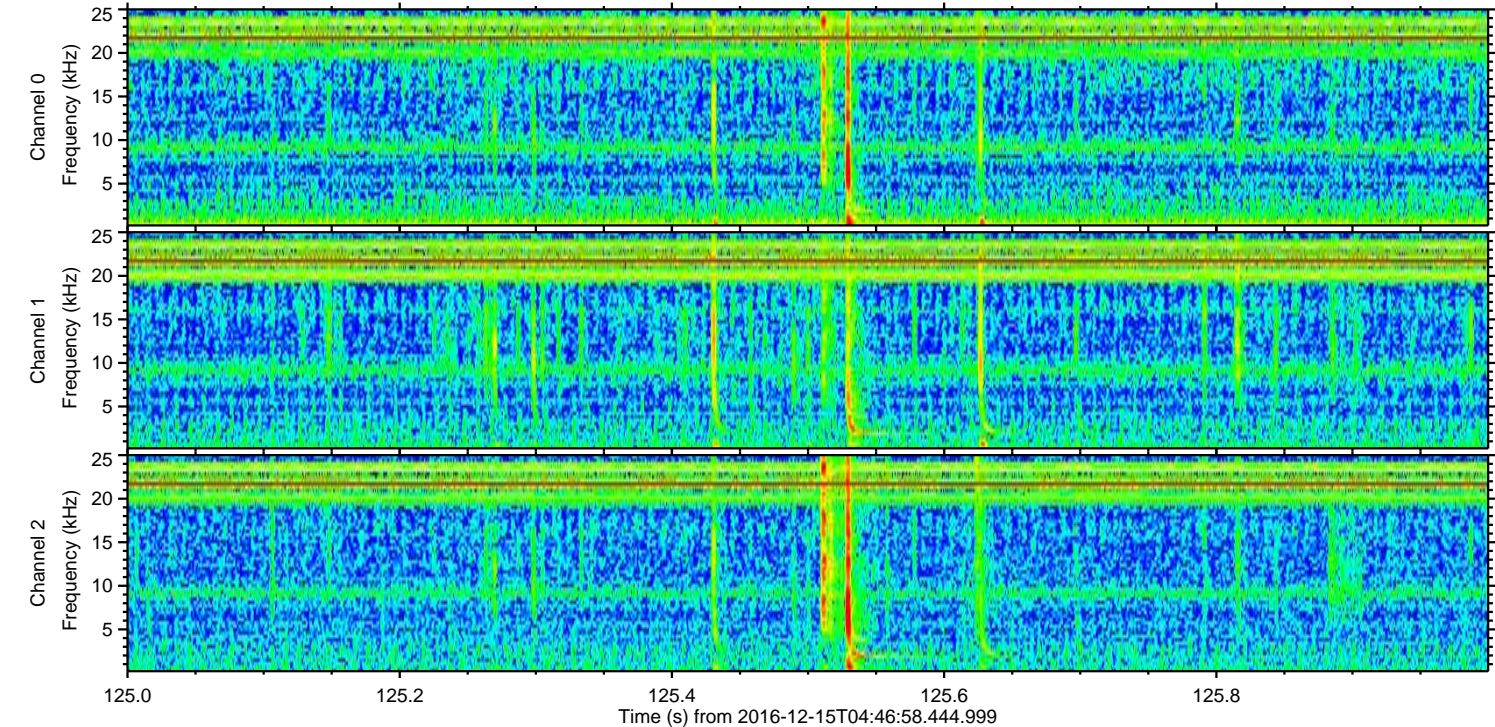
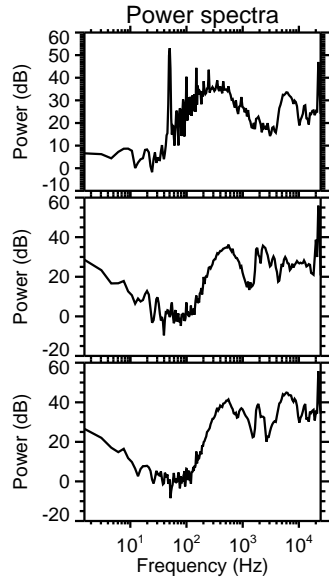
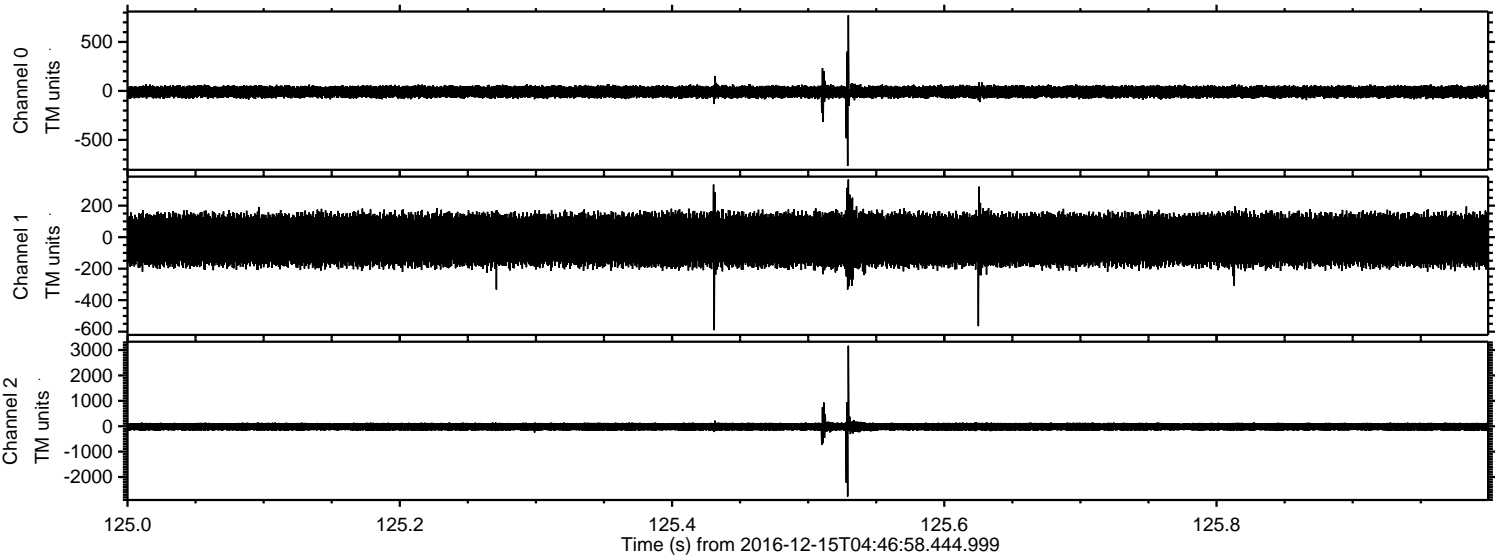



Processed Thu Dec 15 05:54:45 2016 by ELM ver.2012-10-06 from 001\_\_elm20161215\_044657\_\_dat00.bin

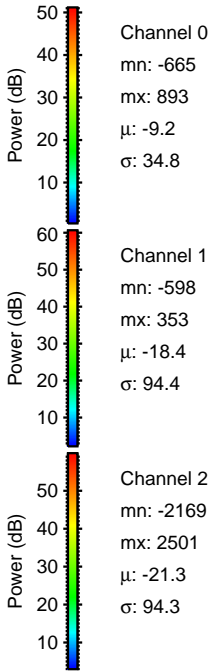
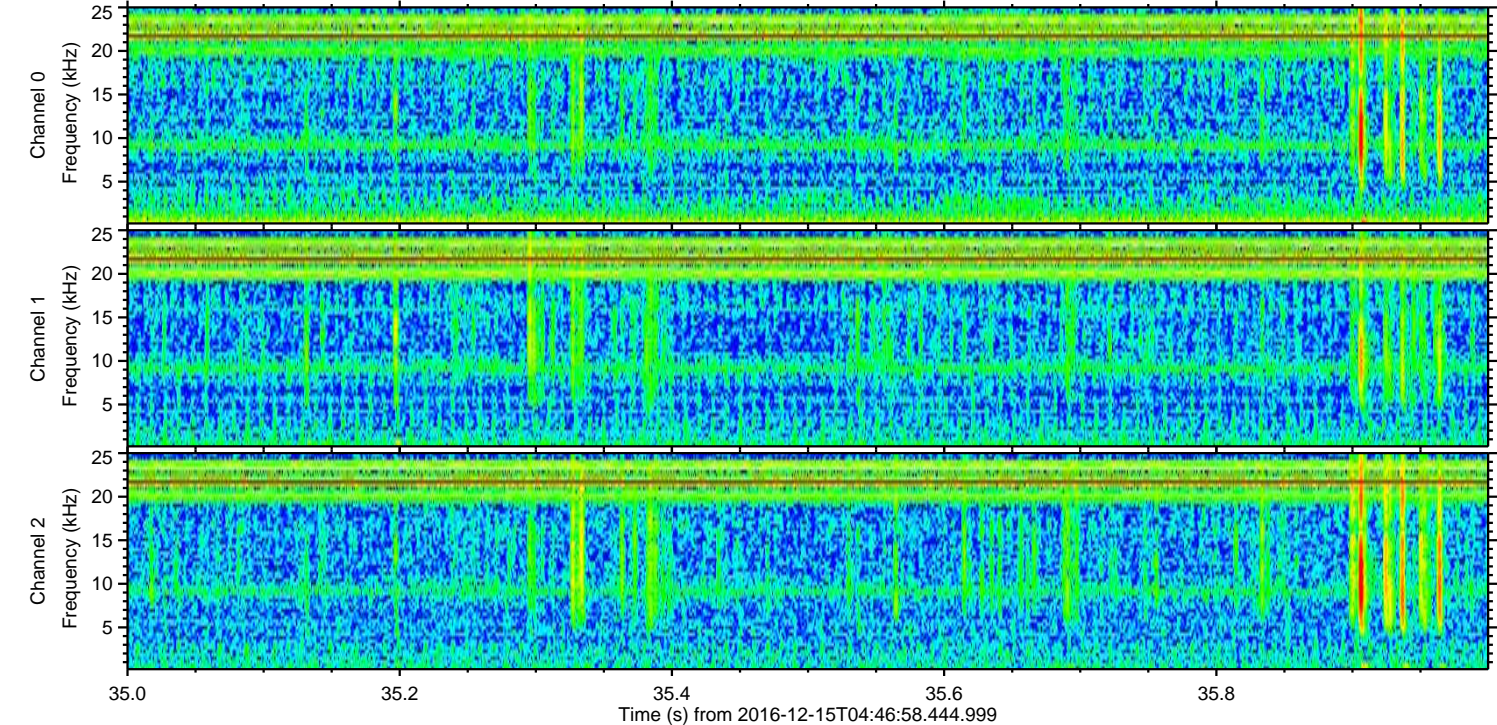
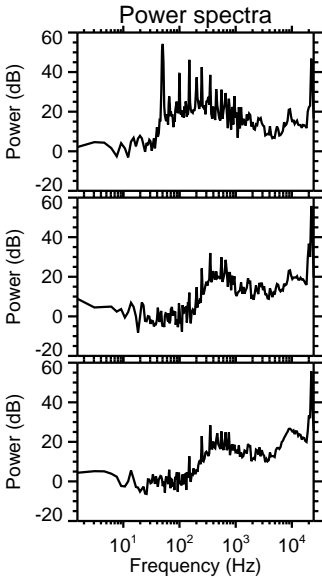
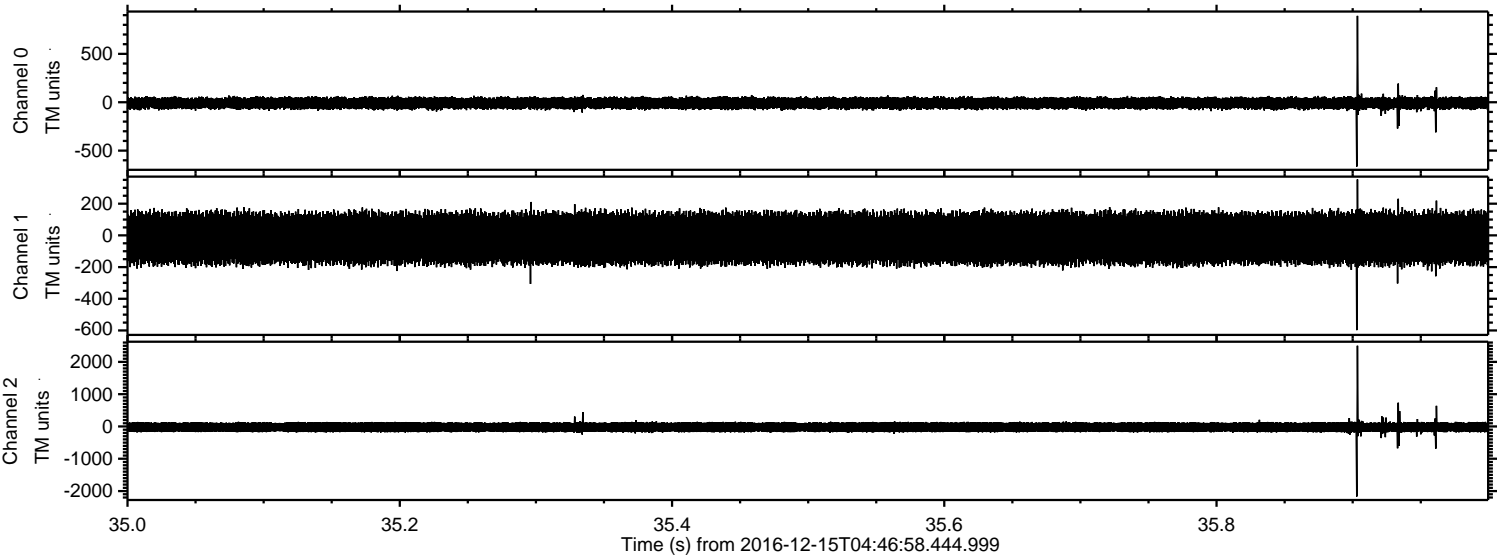



Processed Thu Dec 15 05:54:46 2016 by ELM ver.2012-10-06 from 001\_\_elm20161215\_044657\_\_dat00.bin

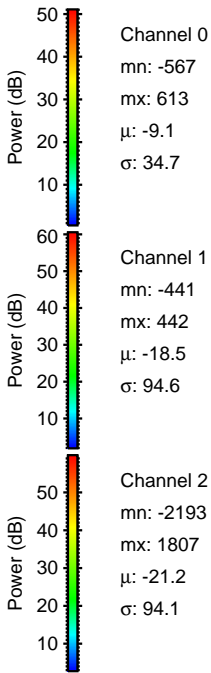
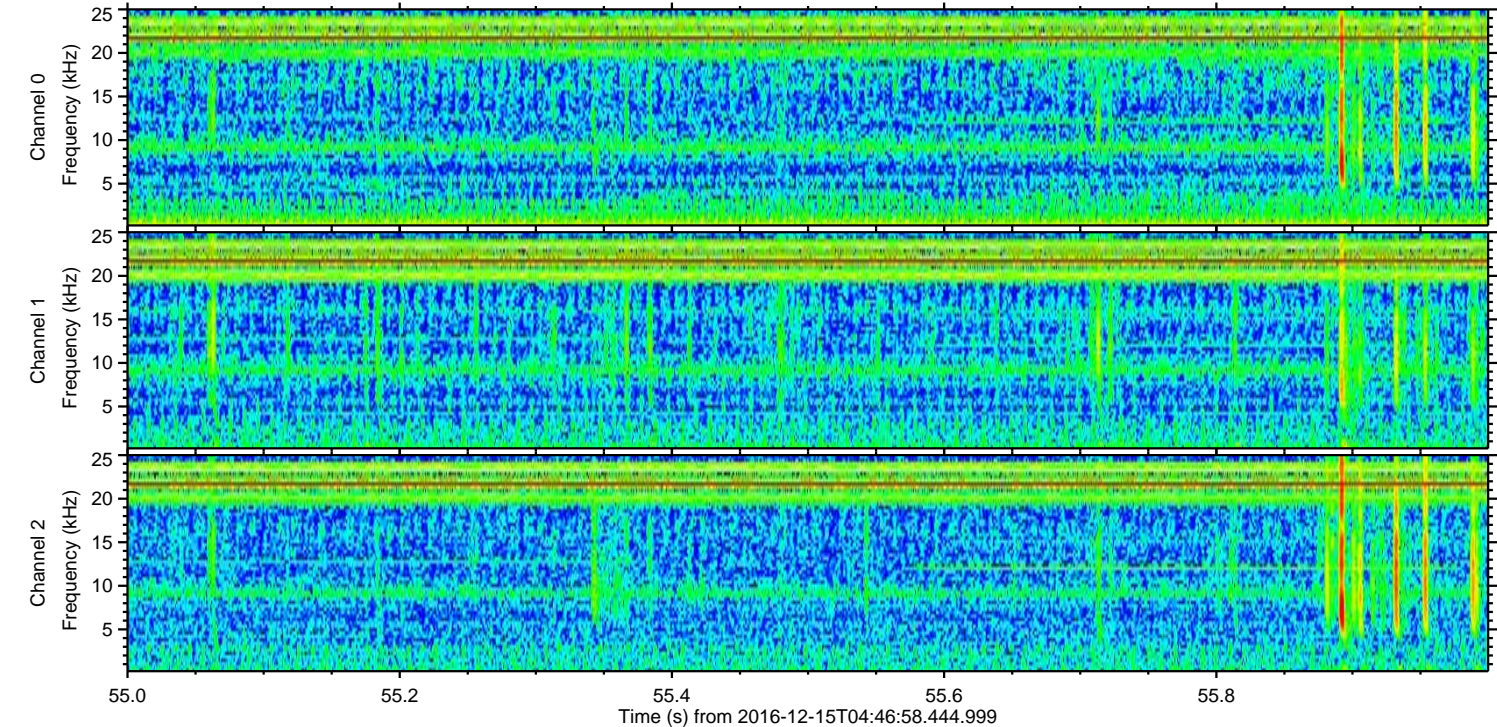
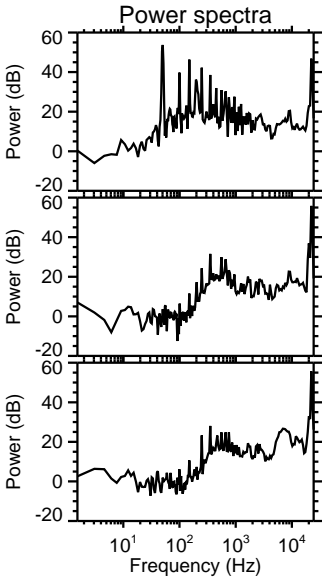
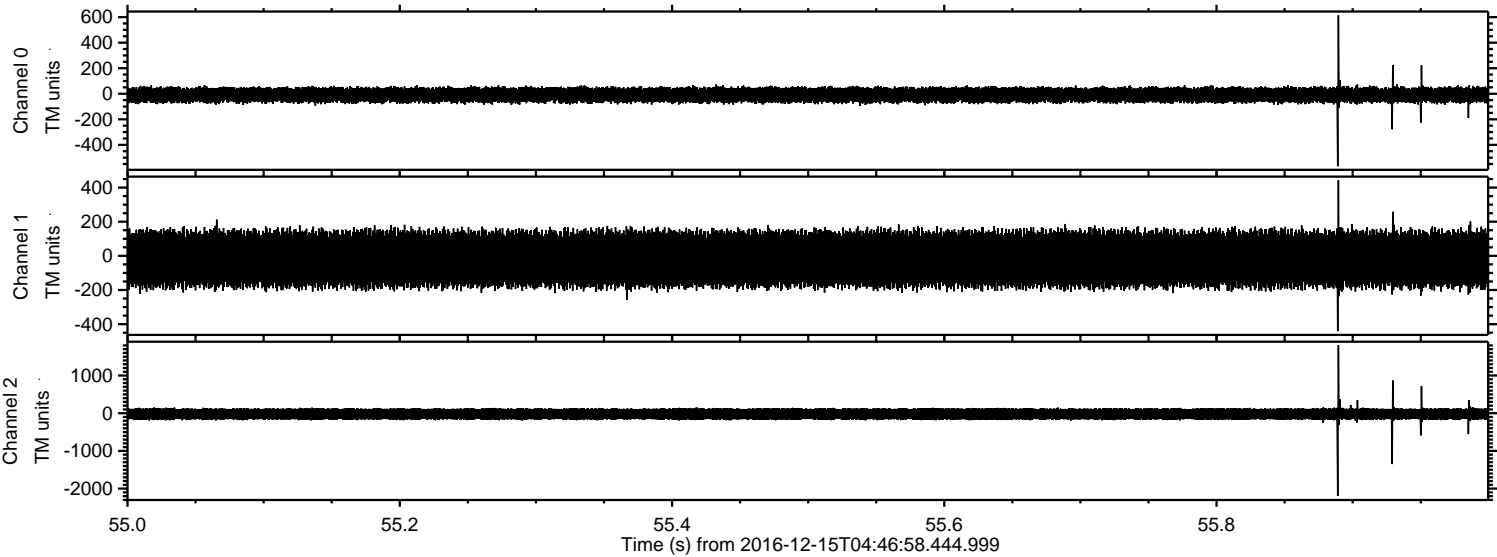



Processed Thu Dec 15 05:54:47 2016 by ELM ver.2012-10-06 from 001\_\_elm20161215\_044657\_\_dat00.bin

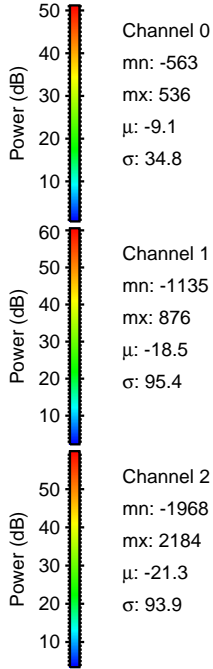
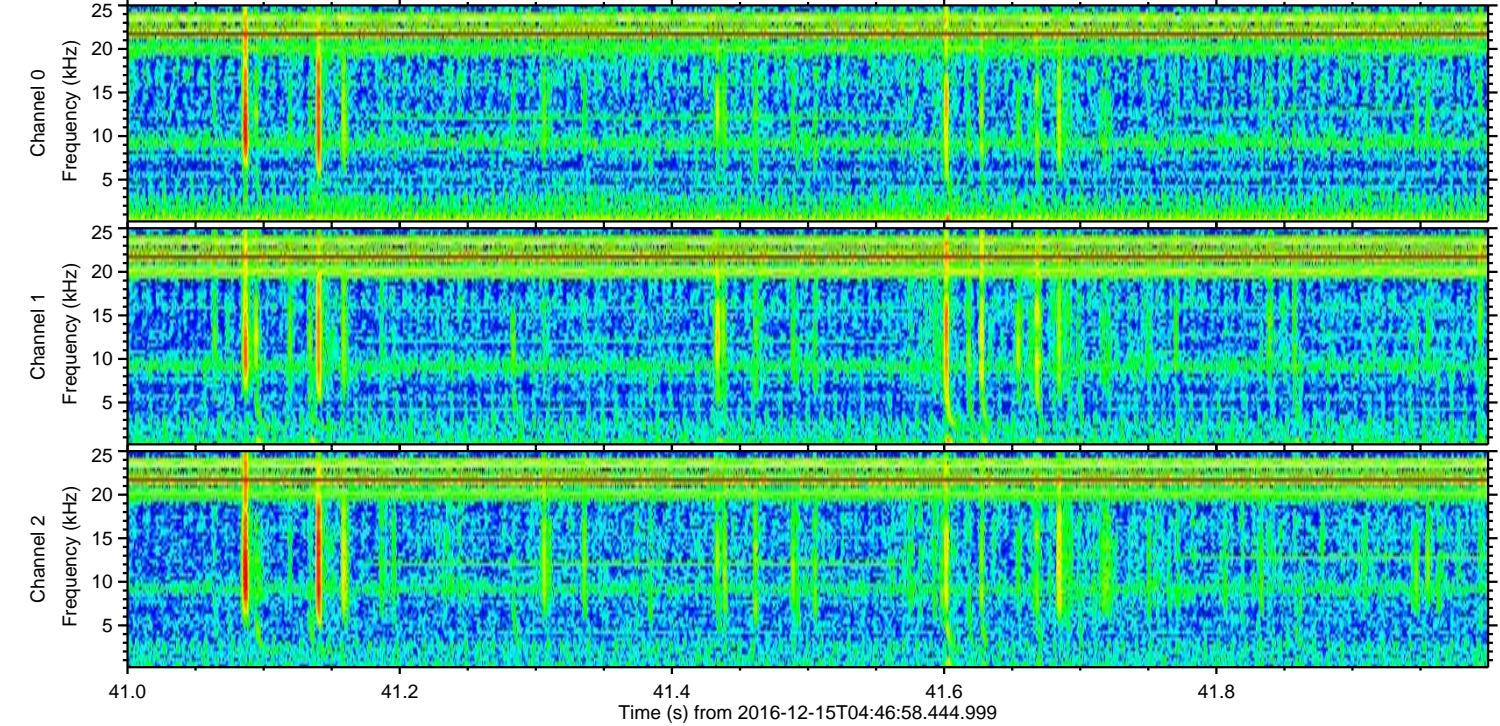
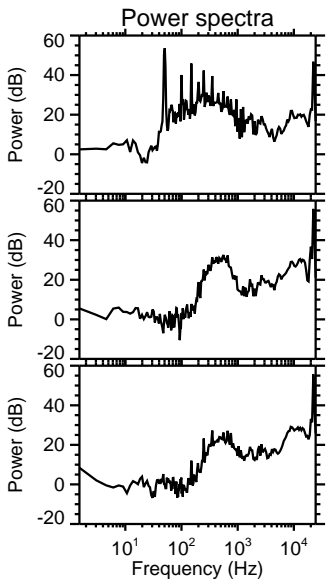
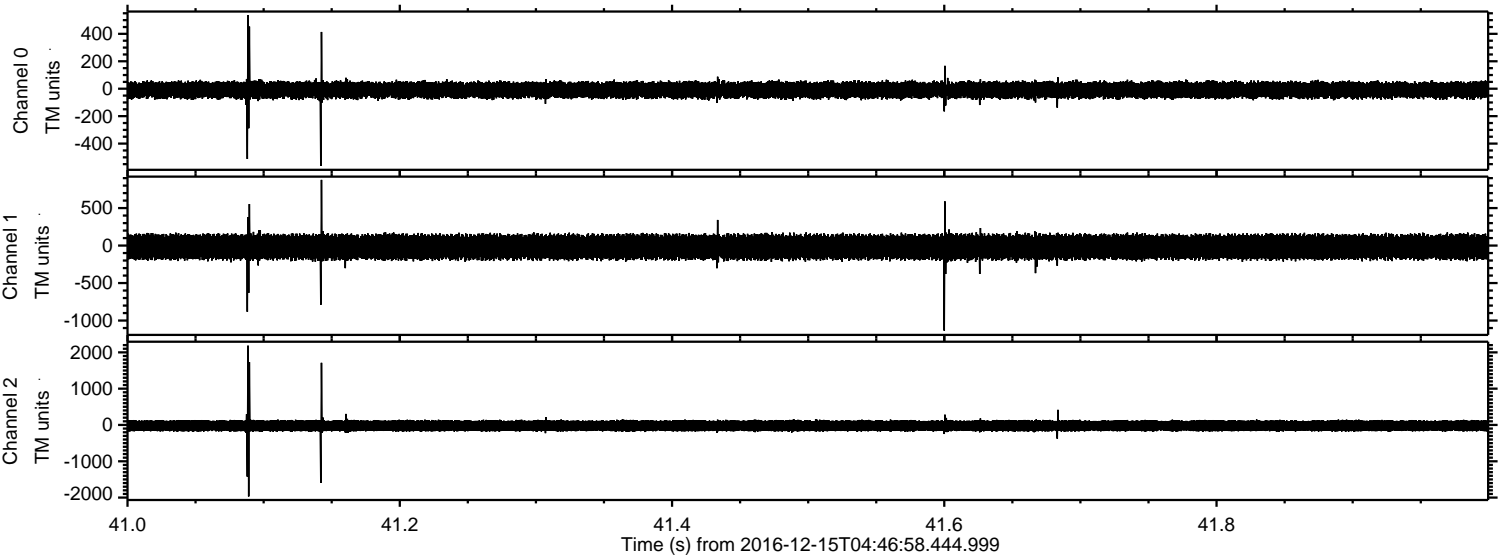



Processed Thu Dec 15 05:54:48 2016 by ELM ver.2012-10-06 from 001\_\_elm20161215\_044657\_\_dat00.bin

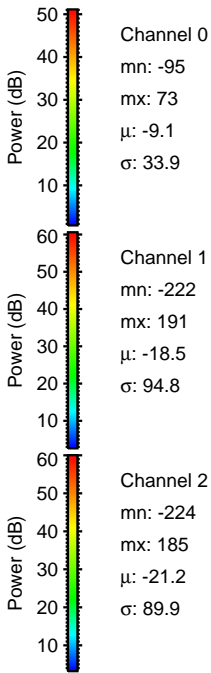
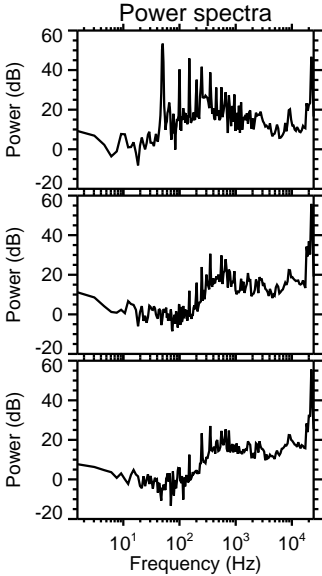
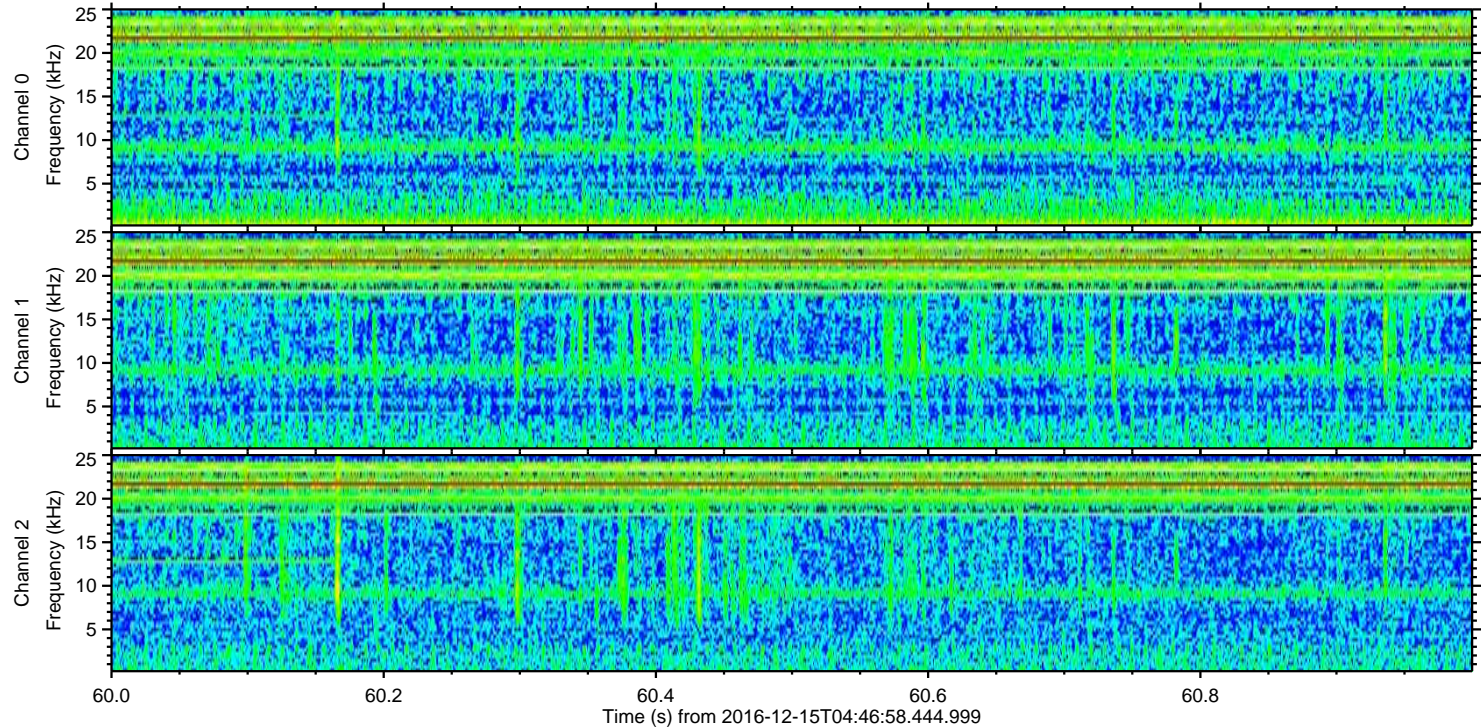
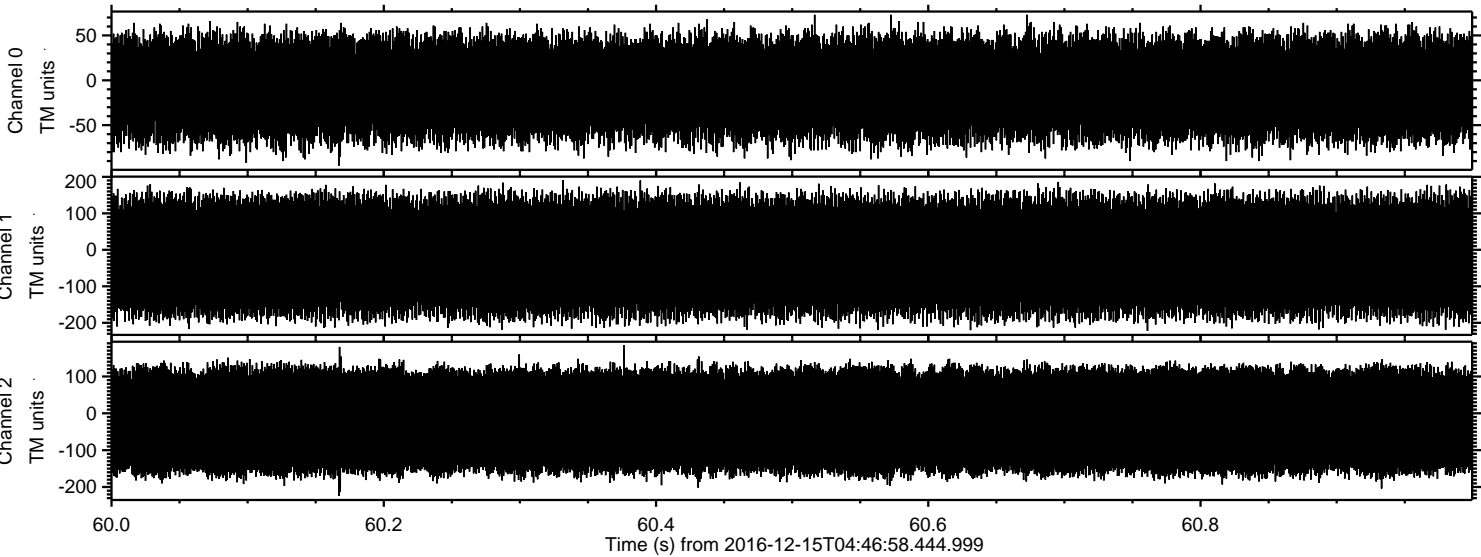

Channel 0  
mn: -95  
mx: 73  
 $\mu$ : -9.1  
 $\sigma$ : 33.9

Channel 1  
mn: -222  
mx: 191  
 $\mu$ : -18.5  
 $\sigma$ : 94.8

Channel 2  
mn: -224  
mx: 185  
 $\mu$ : -21.2  
 $\sigma$ : 89.9