

ELMAVAN 3D WAVEFORMS (Measured data sampled at 50 kHz) 51000 packets of 144 samples from 2016-12-15T03:46:55.977.000.

Processed Thu Dec 15 04:54:20 2016 by ELM ver.2012-10-06 from 001__elm20161215_034654__dat00.bin

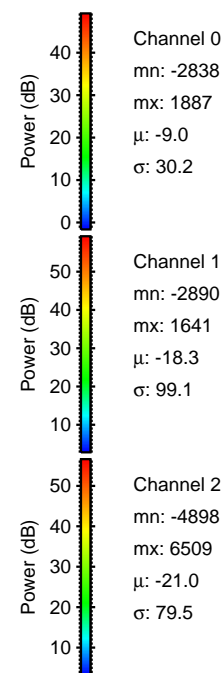
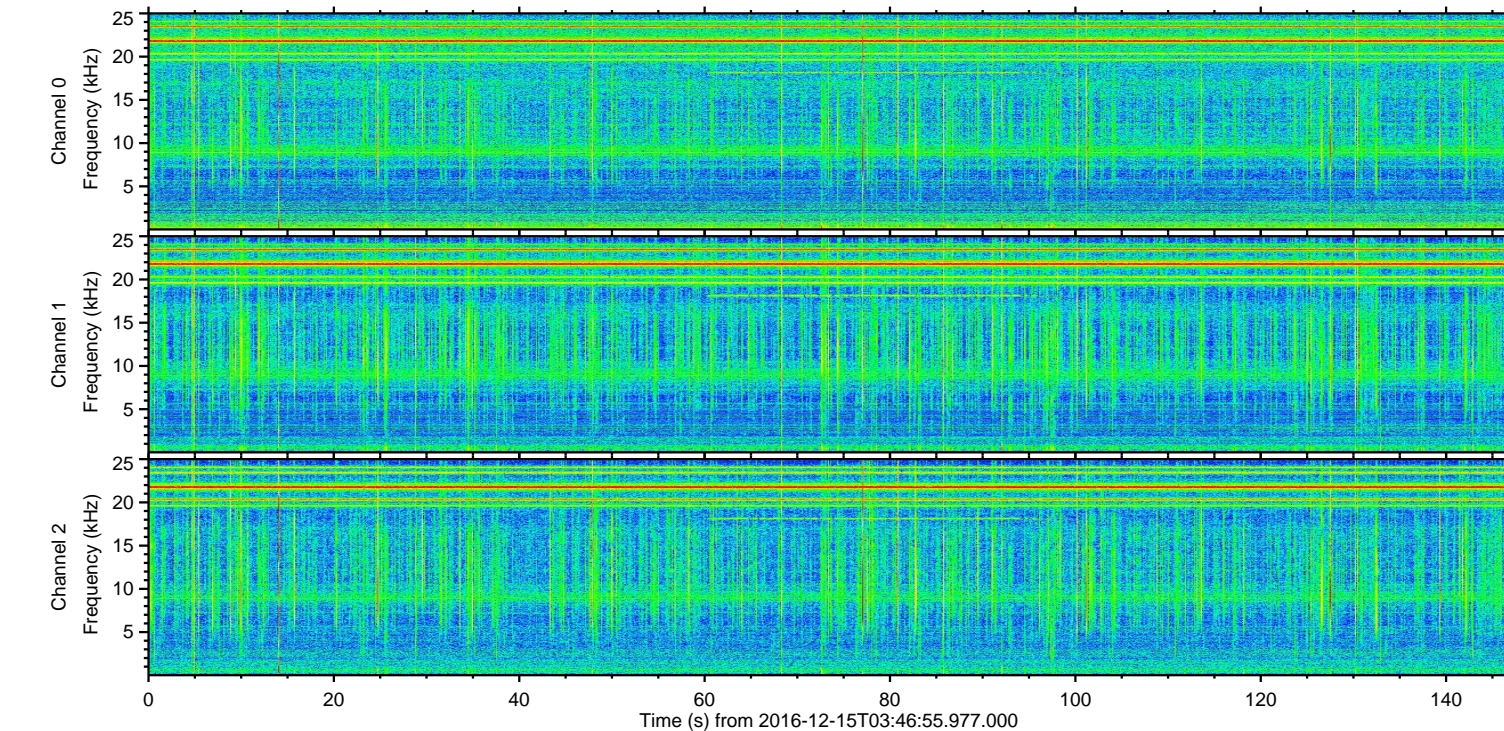
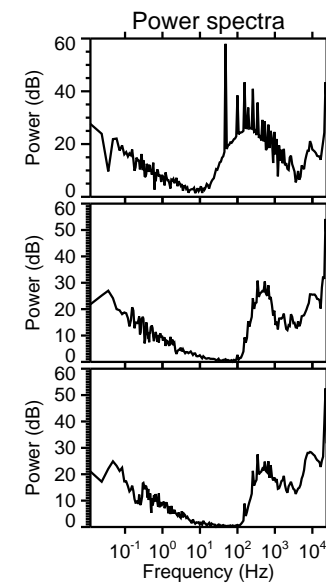
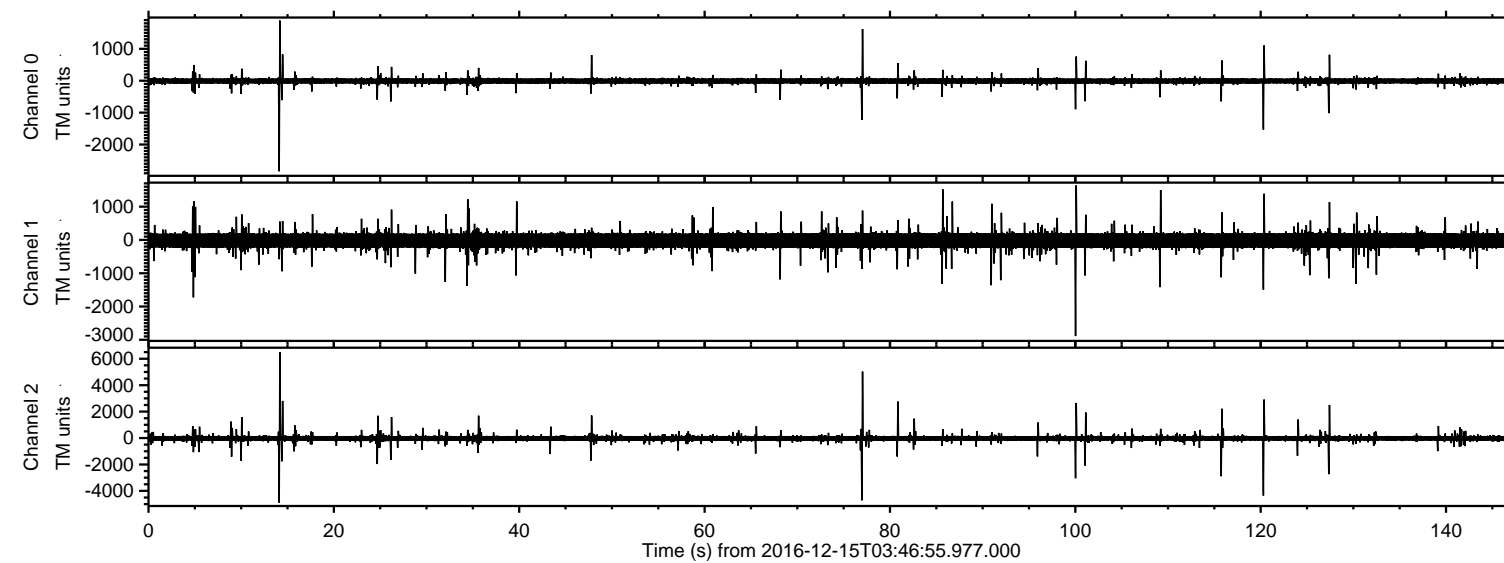

ELMAVAN 3D WAVEFORMS (Measured data sampled at 50 kHz) 51000 packets of 144 samples from 2016-12-15T03:46:55.977.000. Part 15/147

Processed Thu Dec 15 04:54:31 2016 by ELM ver.2012-10-06 from 001__elm20161215_034654__dat00.bin

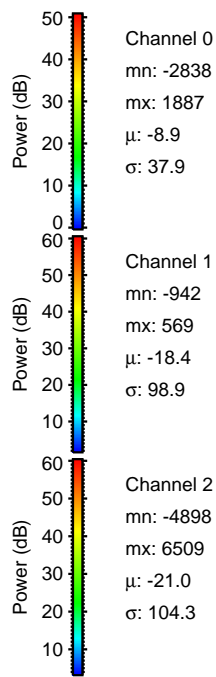
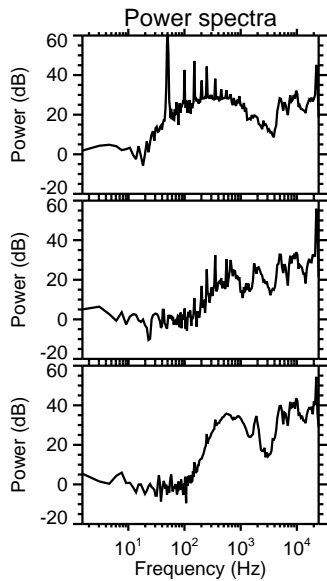
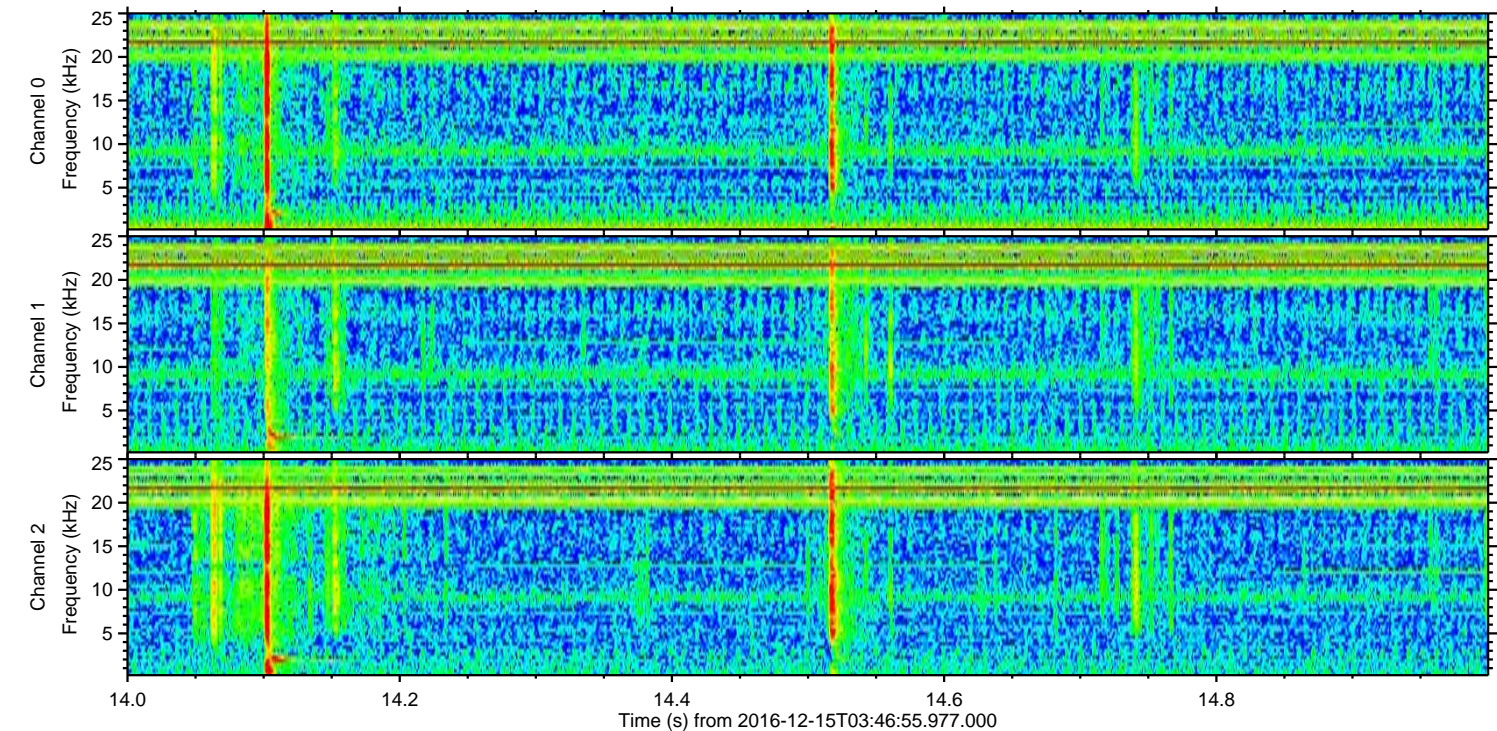
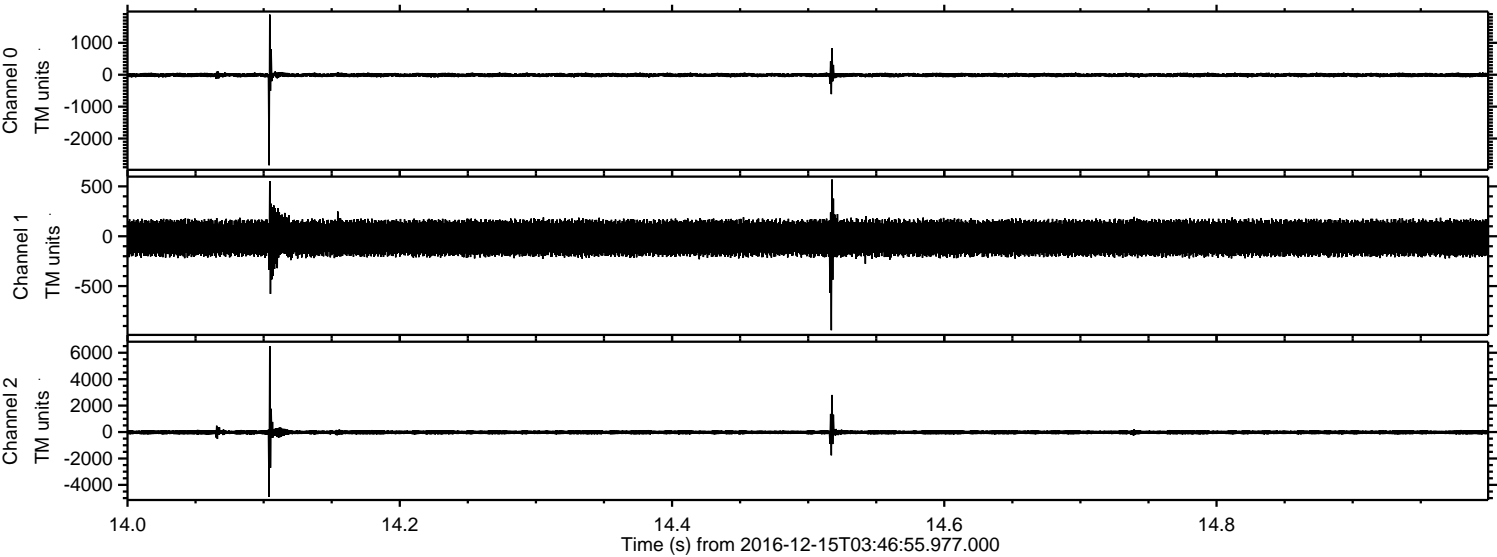

Channel 0
mn: -2838
mx: 1887
 μ : -8.9
 σ : 37.9

Channel 1
mn: -942
mx: 569
 μ : -18.4
 σ : 98.9

Channel 2
mn: -4898
mx: 6509
 μ : -21.0
 σ : 104.3

Processed Thu Dec 15 04:54:32 2016 by ELM ver.2012-10-06 from 001__elm20161215_034654__dat00.bin

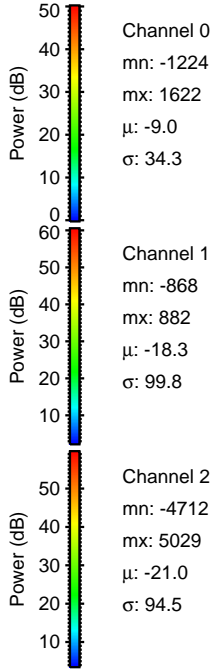
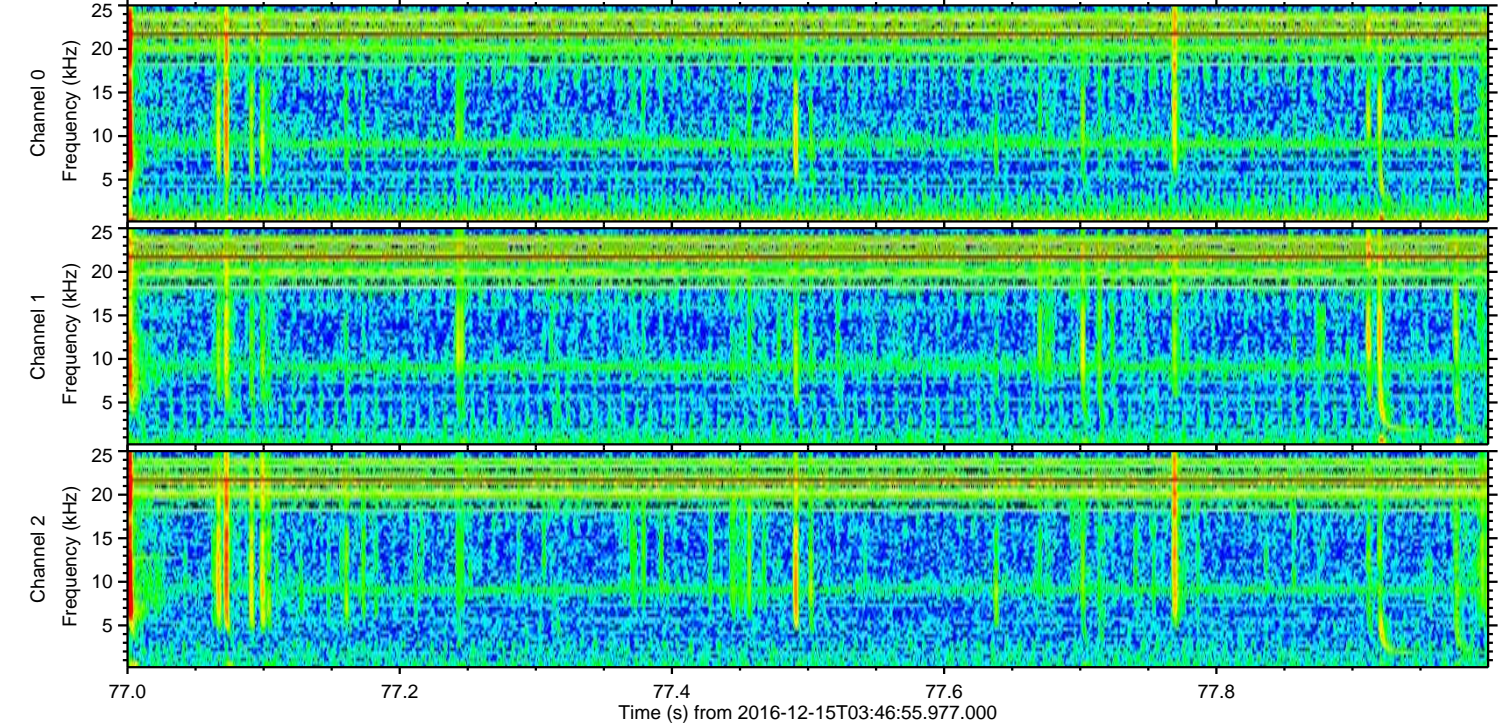
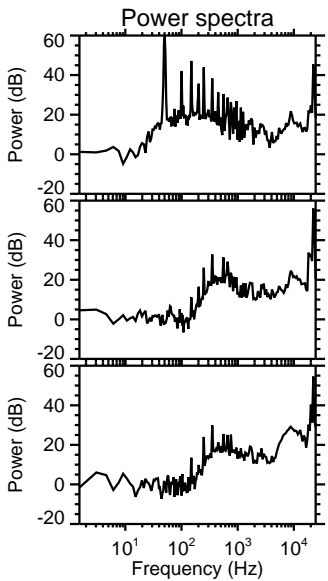
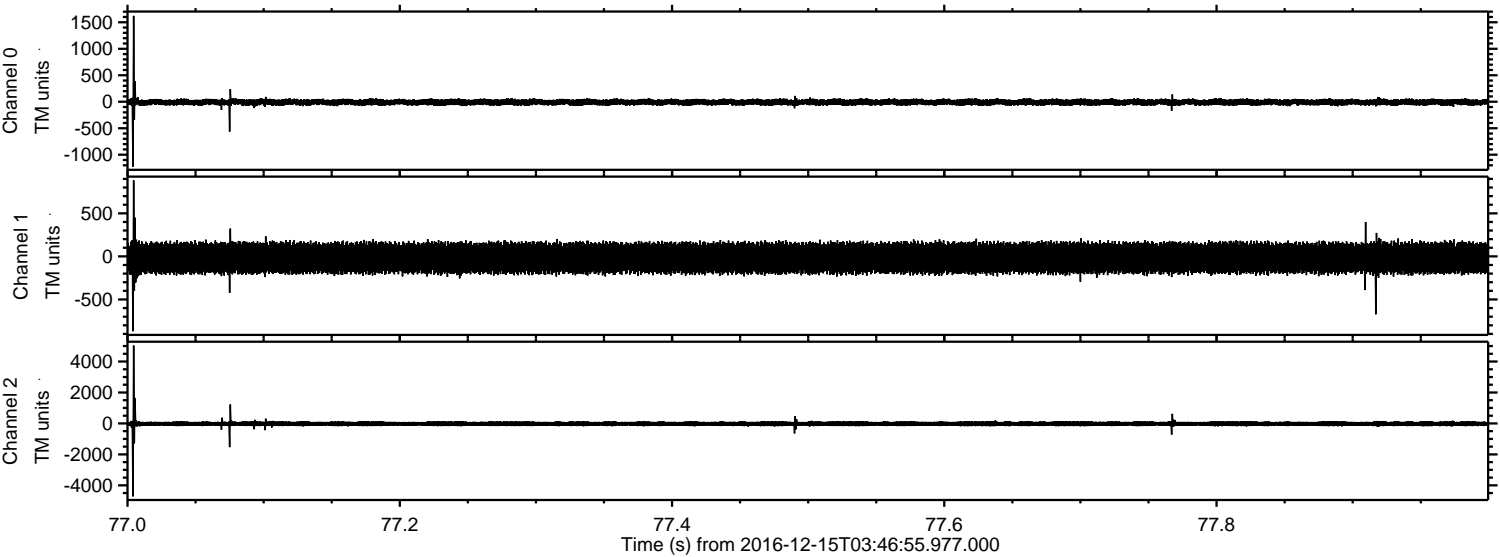

Channel 0
mn: -1224
mx: 1622
 μ : -9.0
 σ : 34.3

Channel 1
mn: -868
mx: 882
 μ : -18.3
 σ : 99.8

Channel 2
mn: -4712
mx: 5029
 μ : -21.0
 σ : 94.5

ELMAVAN 3D WAVEFORMS (Measured data sampled at 50 kHz) 51000 packets of 144 samples from 2016-12-15T03:46:55.977.000. Part 121/147

Processed Thu Dec 15 04:54:33 2016 by ELM ver.2012-10-06 from 001__elm20161215_034654__dat00.bin

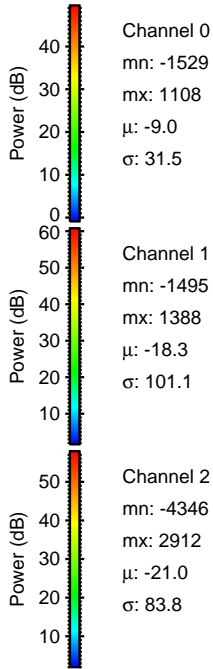
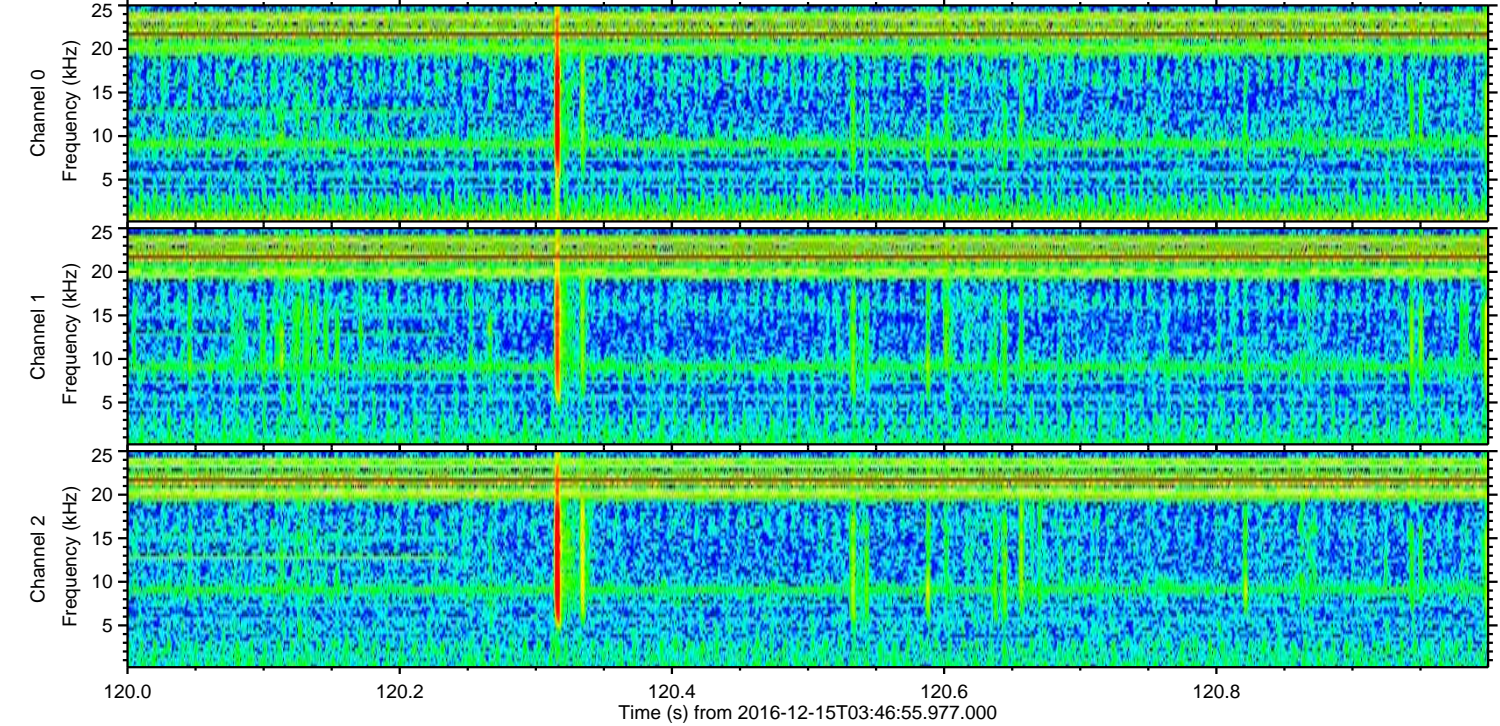
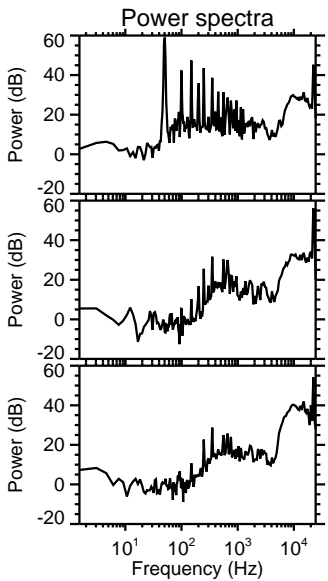
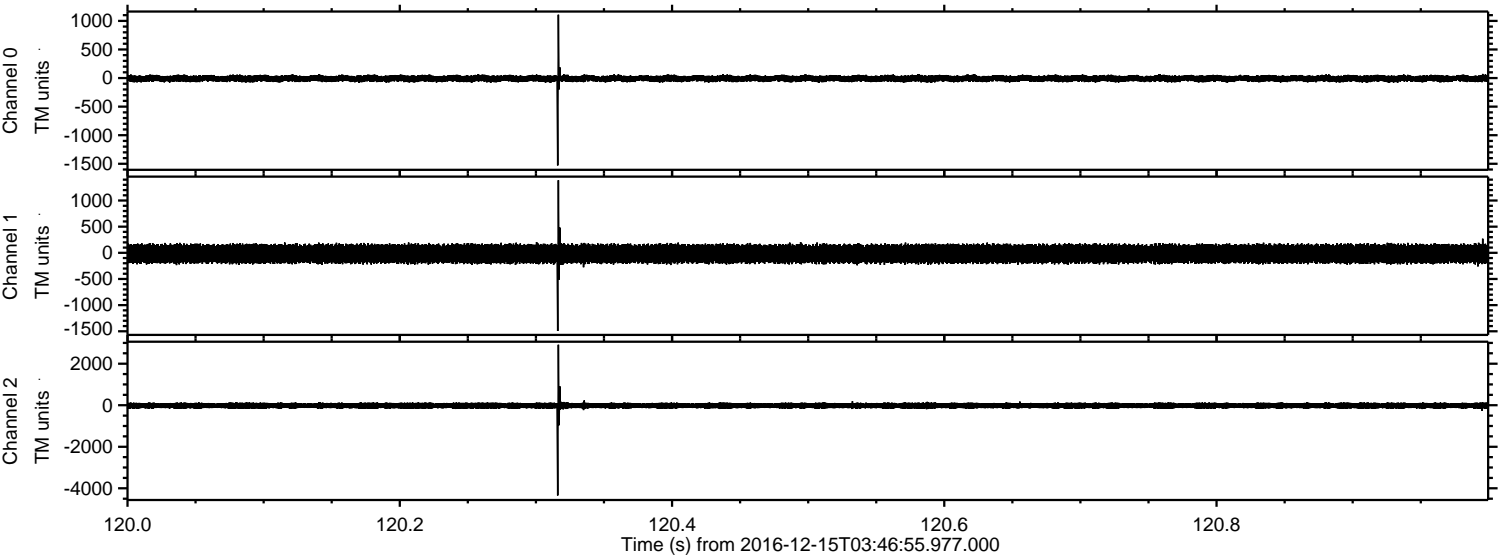

ELMAVAN 3D WAVEFORMS (Measured data sampled at 50 kHz) 51000 packets of 144 samples from 2016-12-15T03:46:55.977.000. Part 101/147

Processed Thu Dec 15 04:54:34 2016 by ELM ver.2012-10-06 from 001__elm20161215_034654__dat00.bin

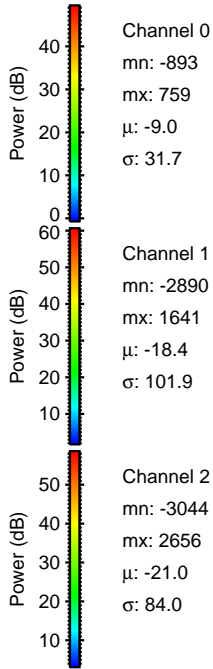
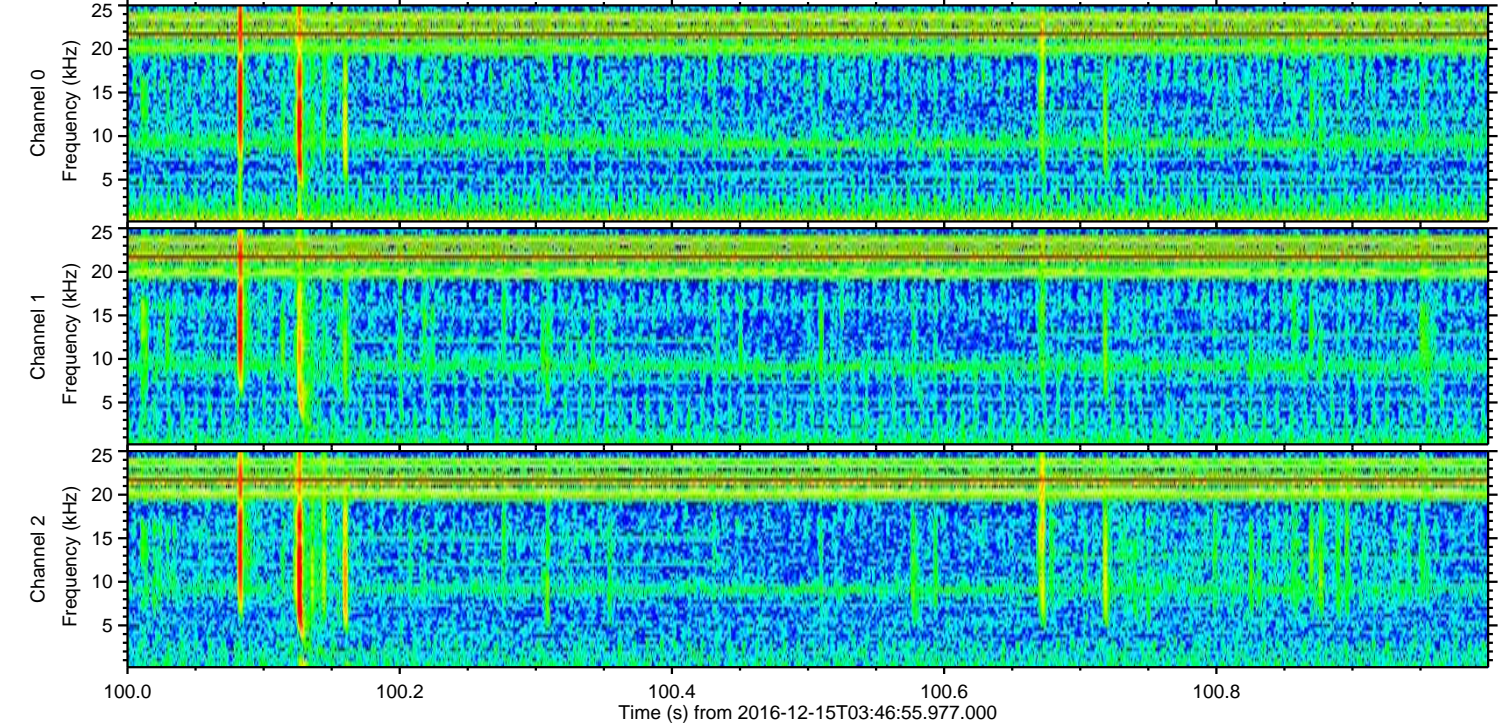
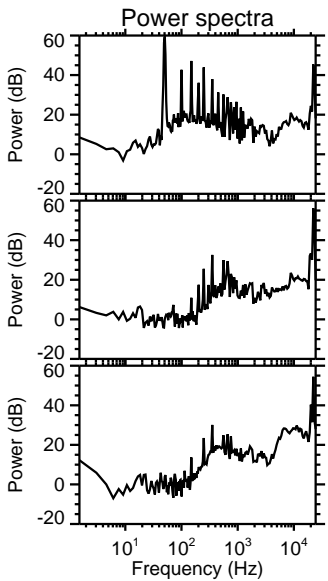
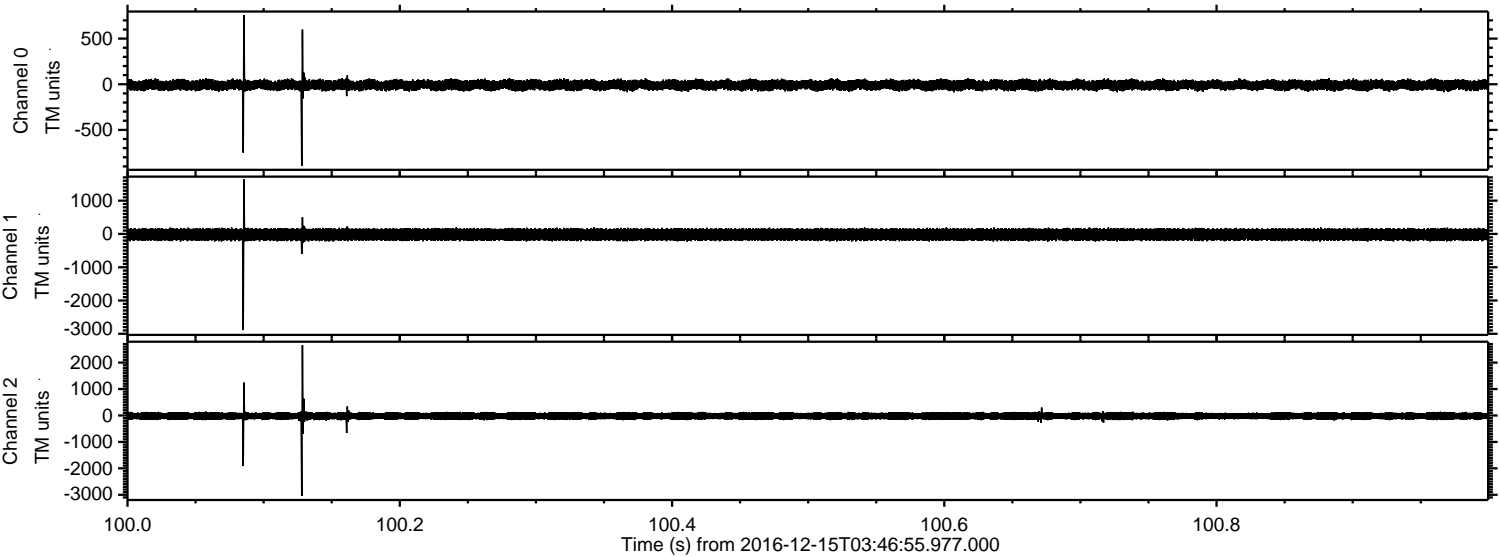

ELMAVAN 3D WAVEFORMS (Measured data sampled at 50 kHz) 51000 packets of 144 samples from 2016-12-15T03:46:55.977.000. Part 116/147

Processed Thu Dec 15 04:54:35 2016 by ELM ver.2012-10-06 from 001__elm20161215_034654__dat00.bin

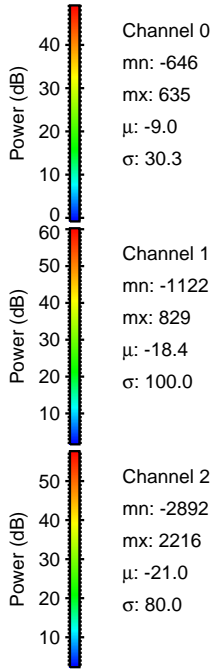
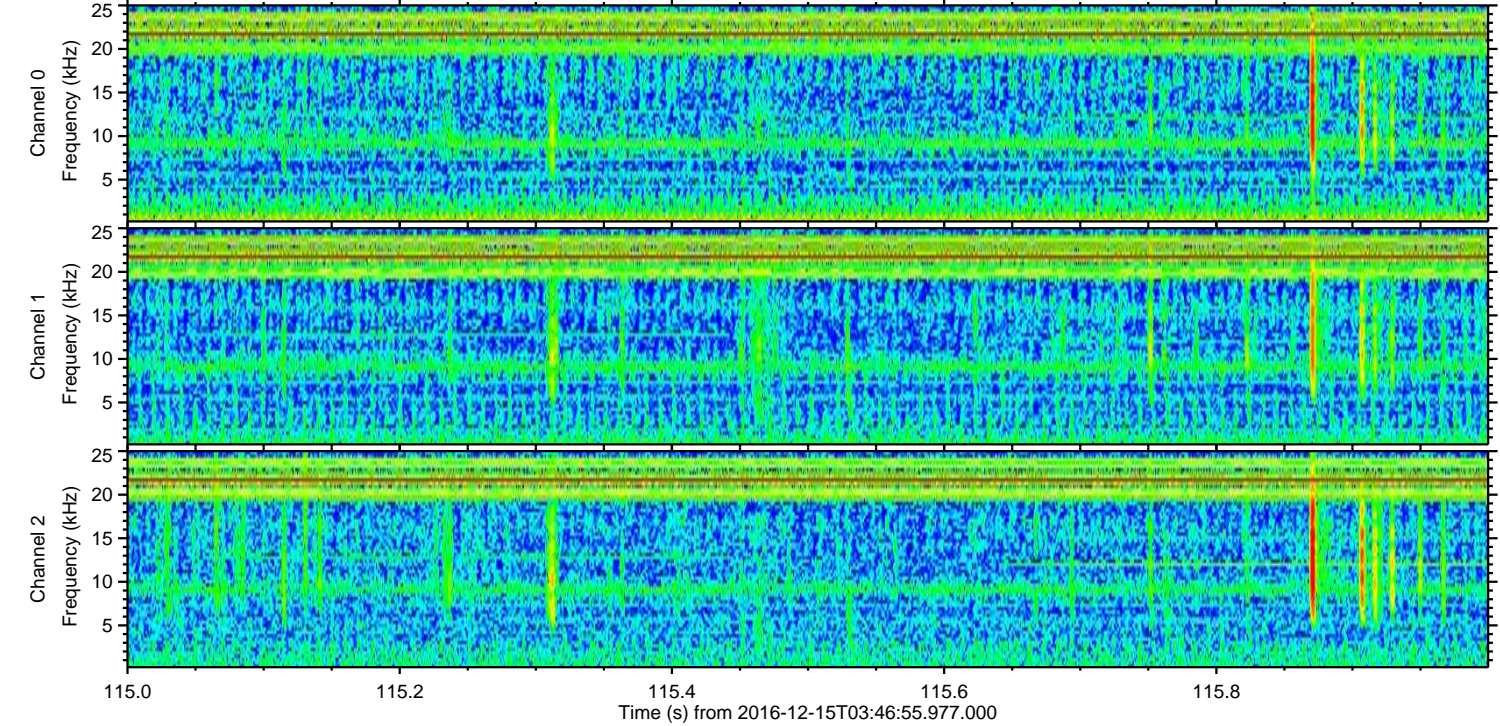
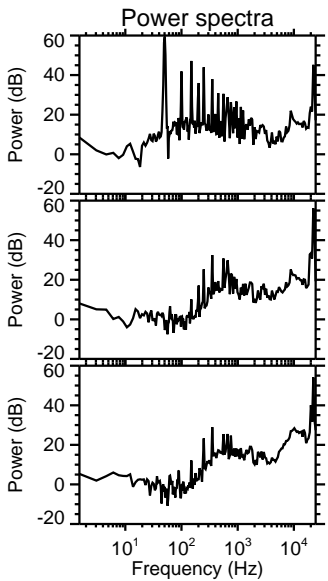
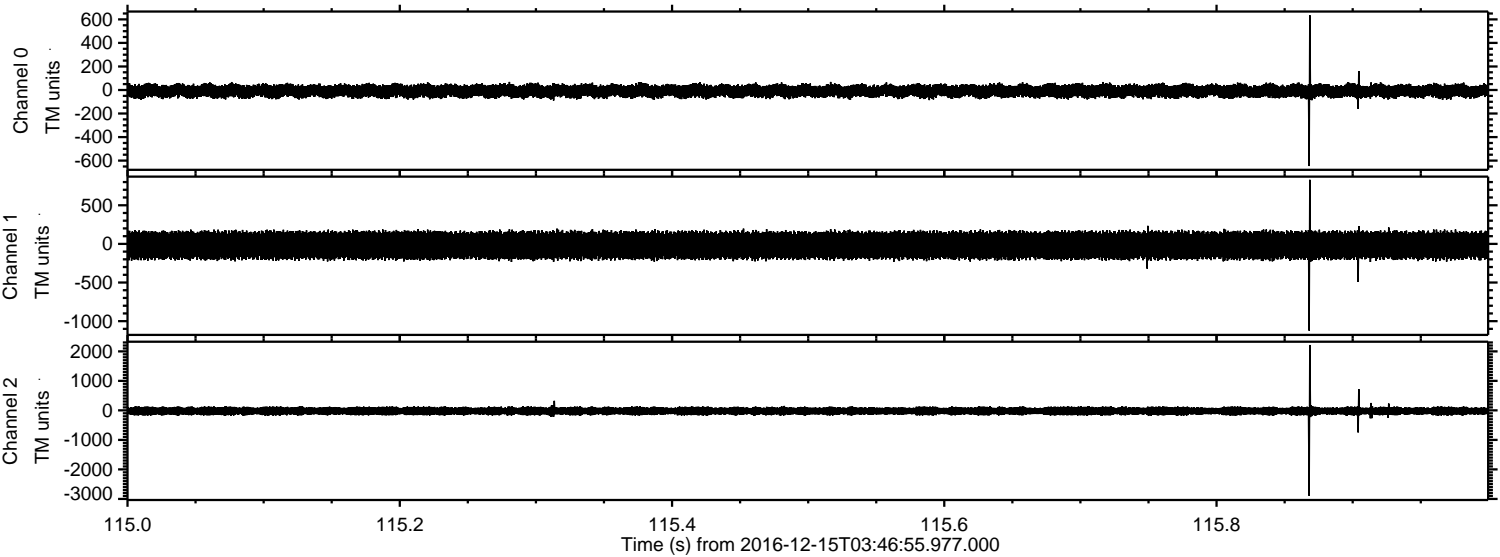

Channel 0
mn: -646
mx: 635
 μ : -9.0
 σ : 30.3

Channel 1
mn: -1122
mx: 829
 μ : -18.4
 σ : 100.0

Channel 2
mn: -2892
mx: 2216
 μ : -21.0
 σ : 80.0

Processed Thu Dec 15 04:54:36 2016 by ELM ver.2012-10-06 from 001__elm20161215_034654__dat00.bin

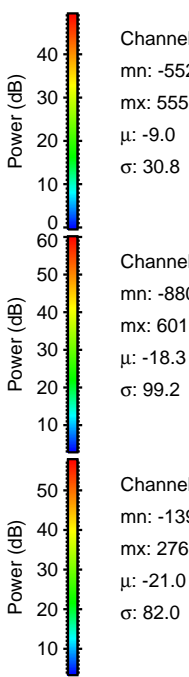
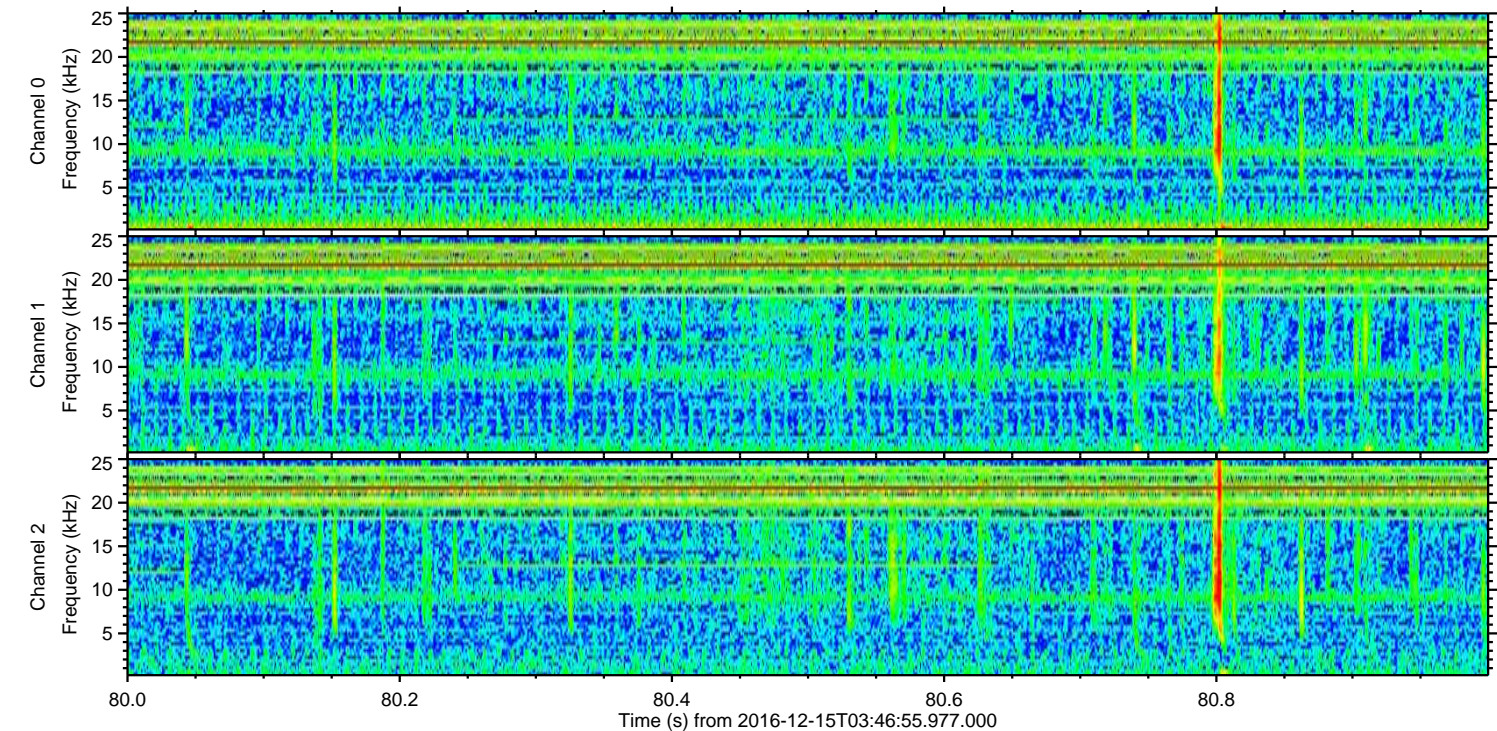
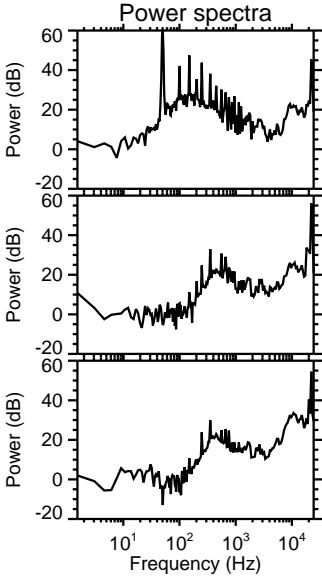
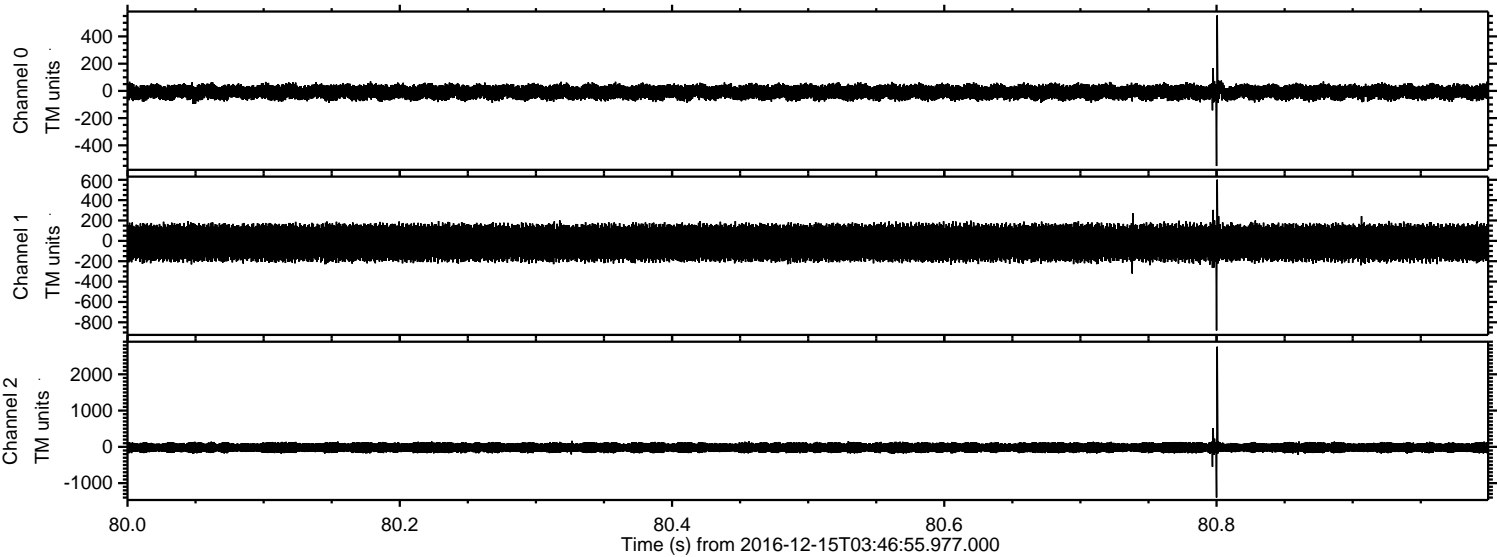

ELMAVAN 3D WAVEFORMS (Measured data sampled at 50 kHz) 51000 packets of 144 samples from 2016-12-15T03:46:55.977.000. Part 128/147

Processed Thu Dec 15 04:54:37 2016 by ELM ver.2012-10-06 from 001__elm20161215_034654__dat00.bin

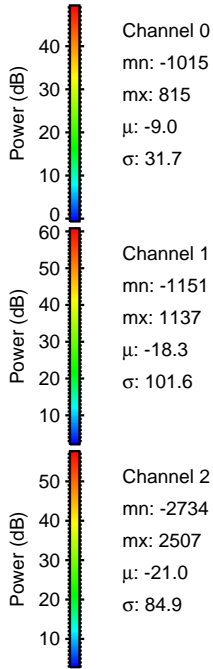
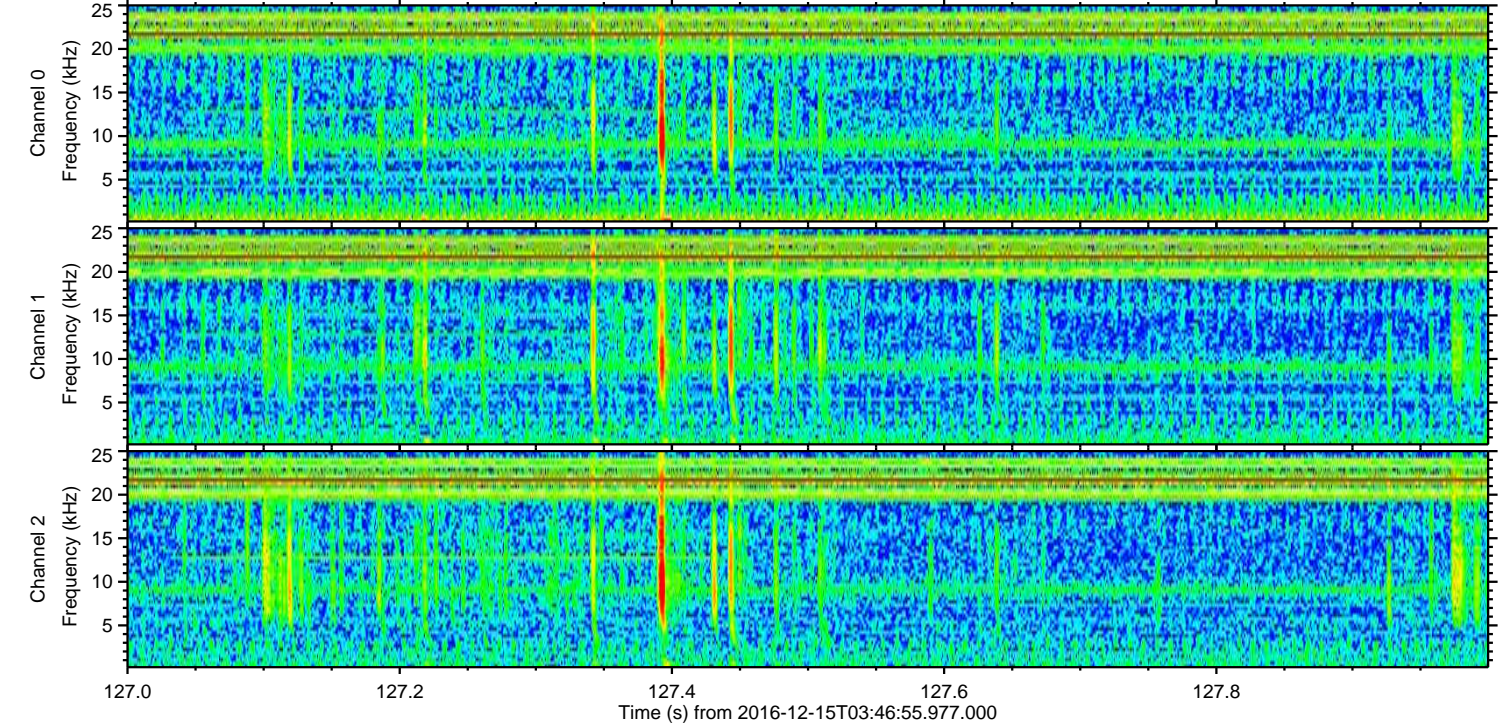
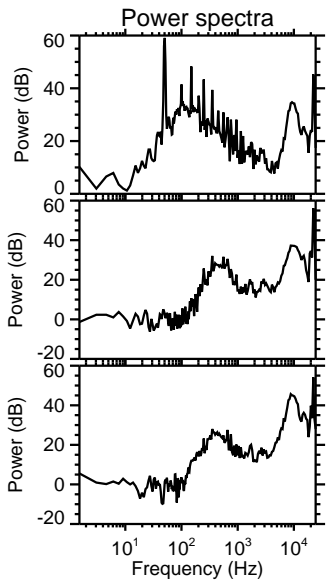
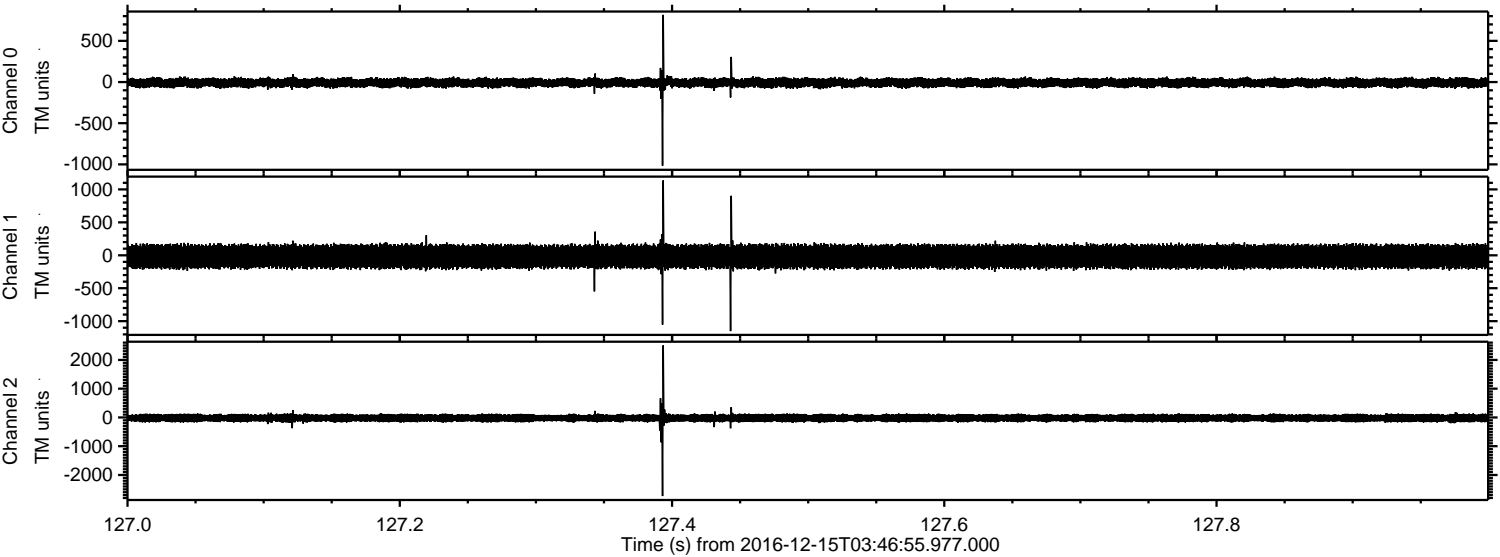

ELMAVAN 3D WAVEFORMS (Measured data sampled at 50 kHz) 51000 packets of 144 samples from 2016-12-15T03:46:55.977.000. Part 102/147

Processed Thu Dec 15 04:54:38 2016 by ELM ver.2012-10-06 from 001__elm20161215_034654__dat00.bin

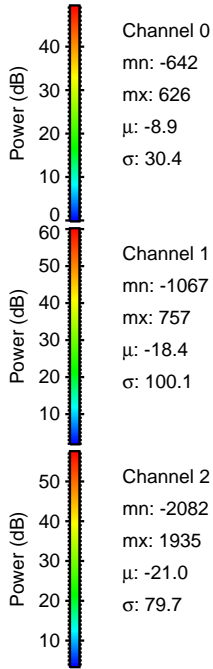
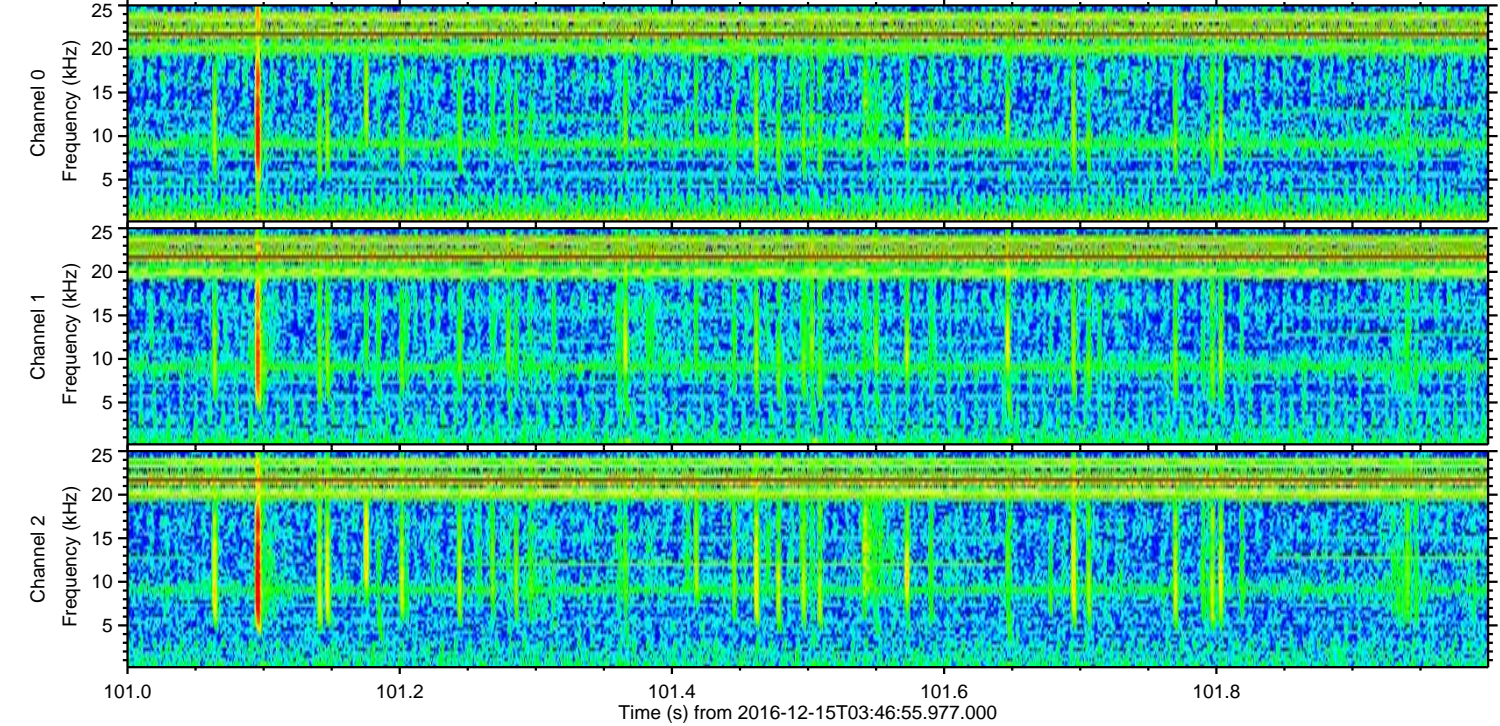
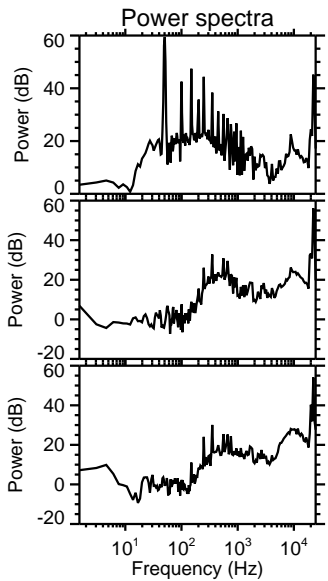
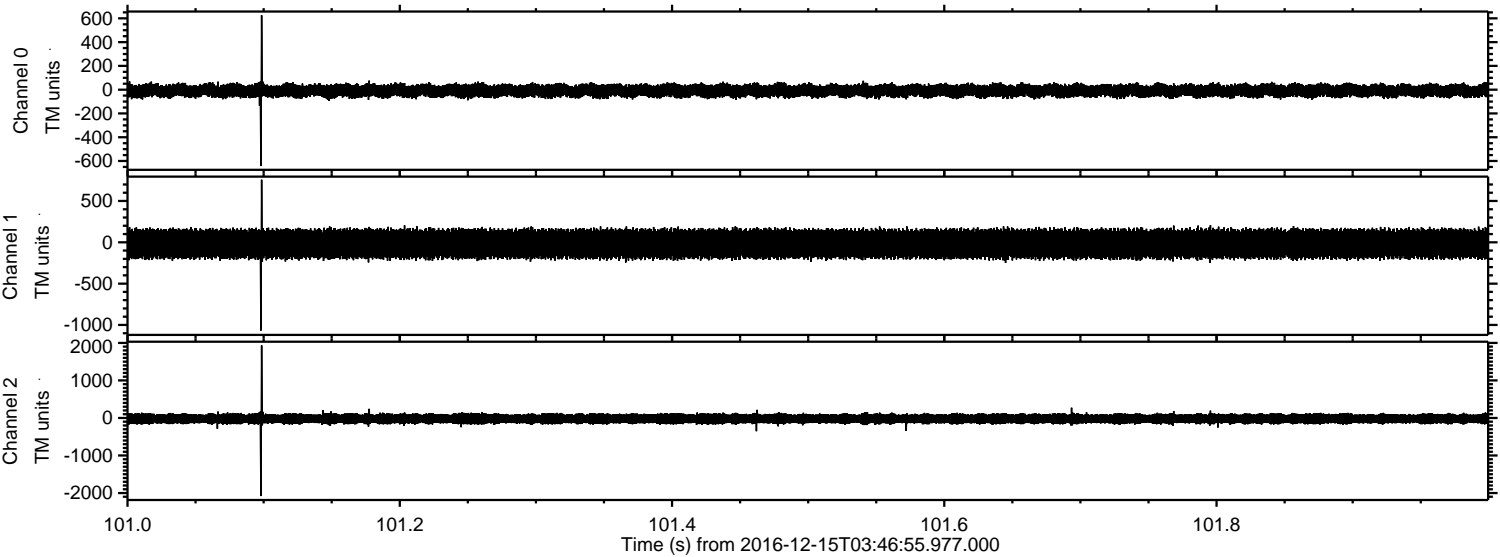

ELMAVAN 3D WAVEFORMS (Measured data sampled at 50 kHz) 51000 packets of 144 samples from 2016-12-15T03:46:55.977.000. Part 25/147

Processed Thu Dec 15 04:54:39 2016 by ELM ver.2012-10-06 from 001__elm20161215_034654__dat00.bin

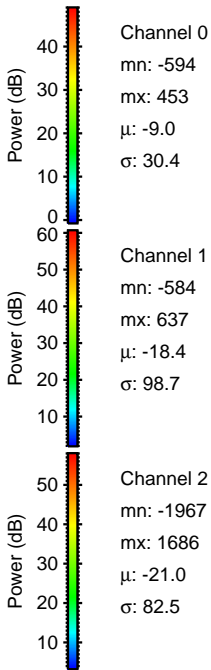
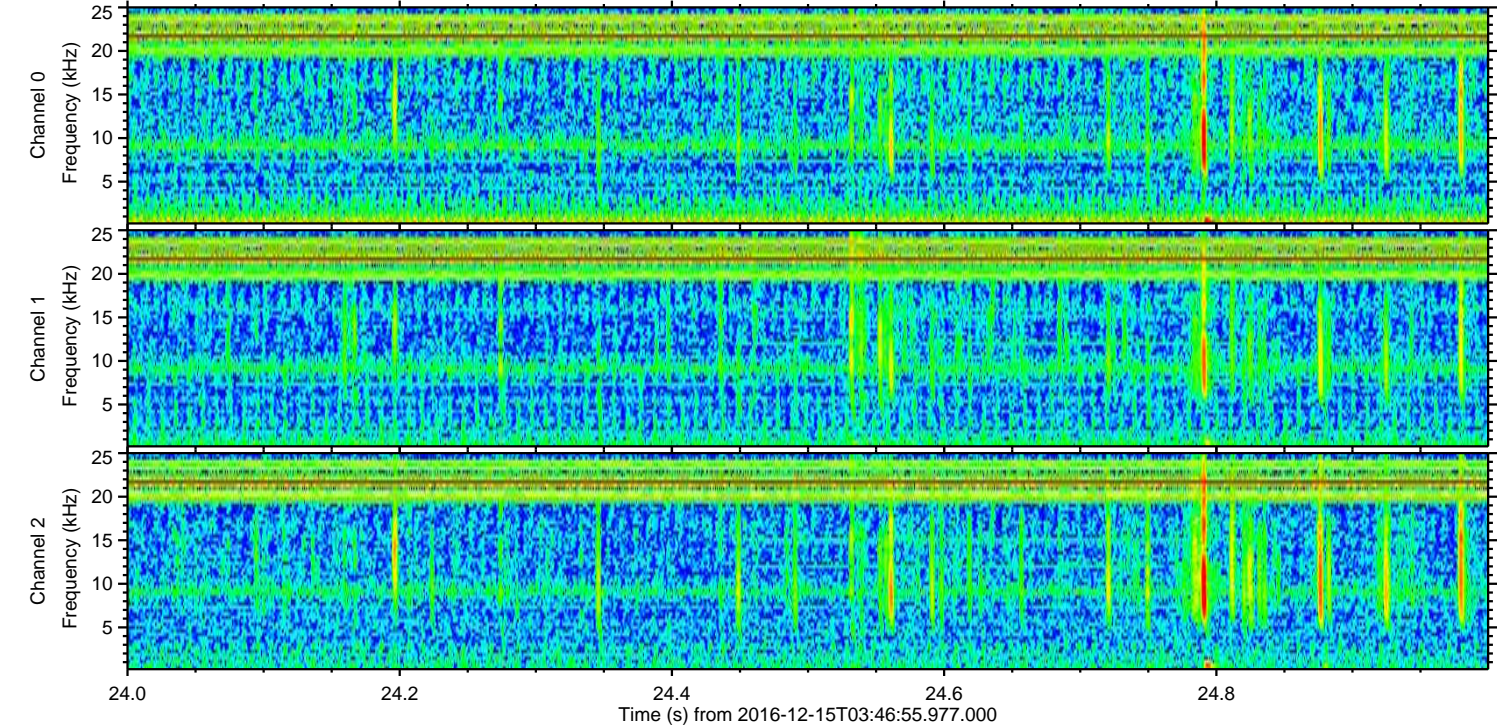
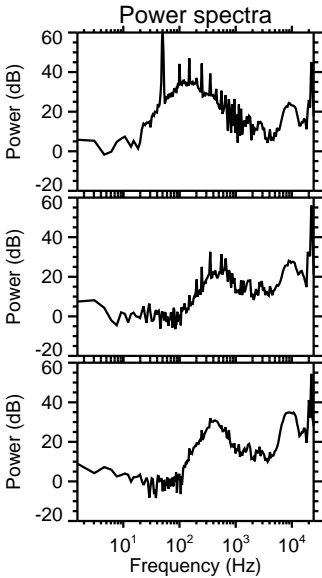
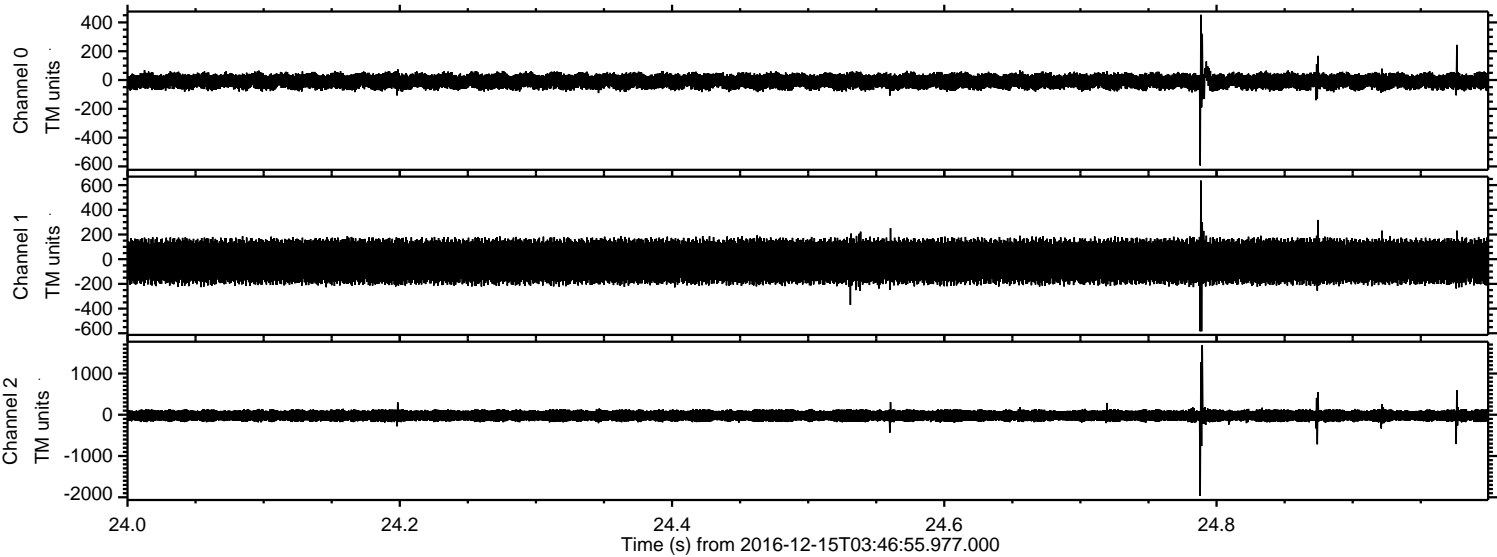

Channel 0
mn: -594
mx: 453
 μ : -9.0
 σ : 30.4

Channel 1
mn: -584
mx: 637
 μ : -18.4
 σ : 98.7

Channel 2
mn: -1967
mx: 1686
 μ : -21.0
 σ : 82.5

Processed Thu Dec 15 04:54:39 2016 by ELM ver.2012-10-06 from 001__elm20161215_034654__dat00.bin

