

ELMAVAN 3D WAVEFORMS (Measured data sampled at 50 kHz) 51000 packets of 144 samples from 2016-12-15T03:11:54.530.999.

Processed Thu Dec 15 04:19:57 2016 by ELM ver.2012-10-06 from 001__elm20161215_031153__dat00.bin

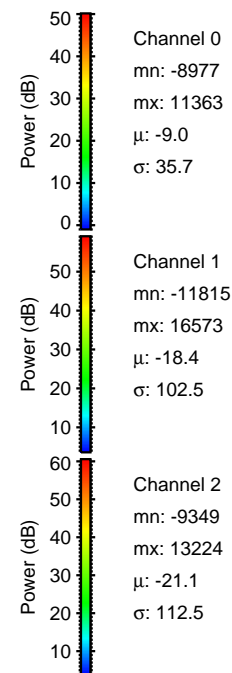

Processed Thu Dec 15 04:20:09 2016 by ELM ver.2012-10-06 from 001__elm20161215_031153__dat00.bin

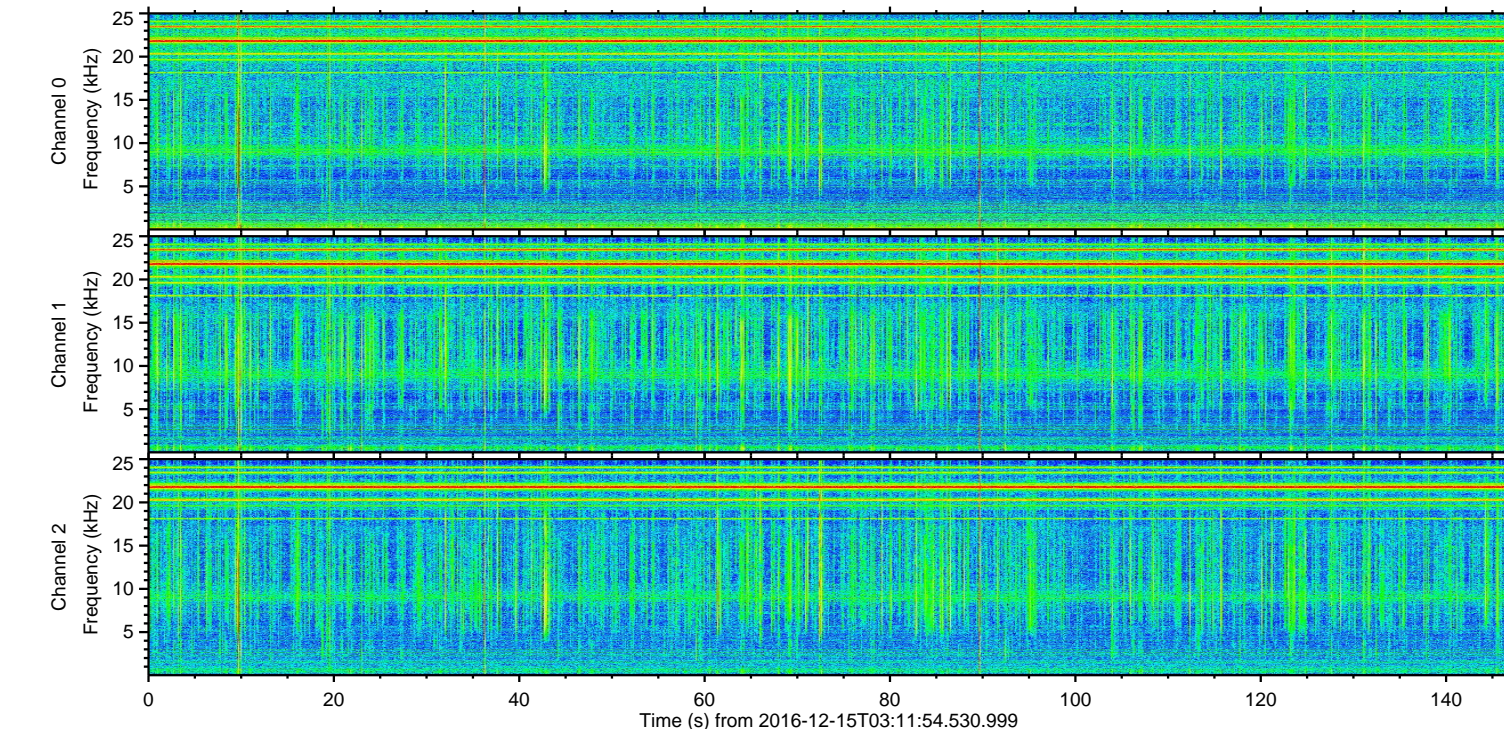
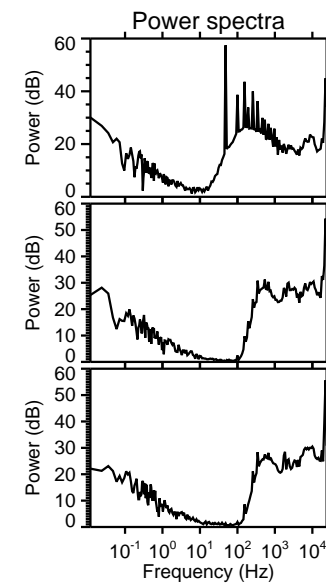
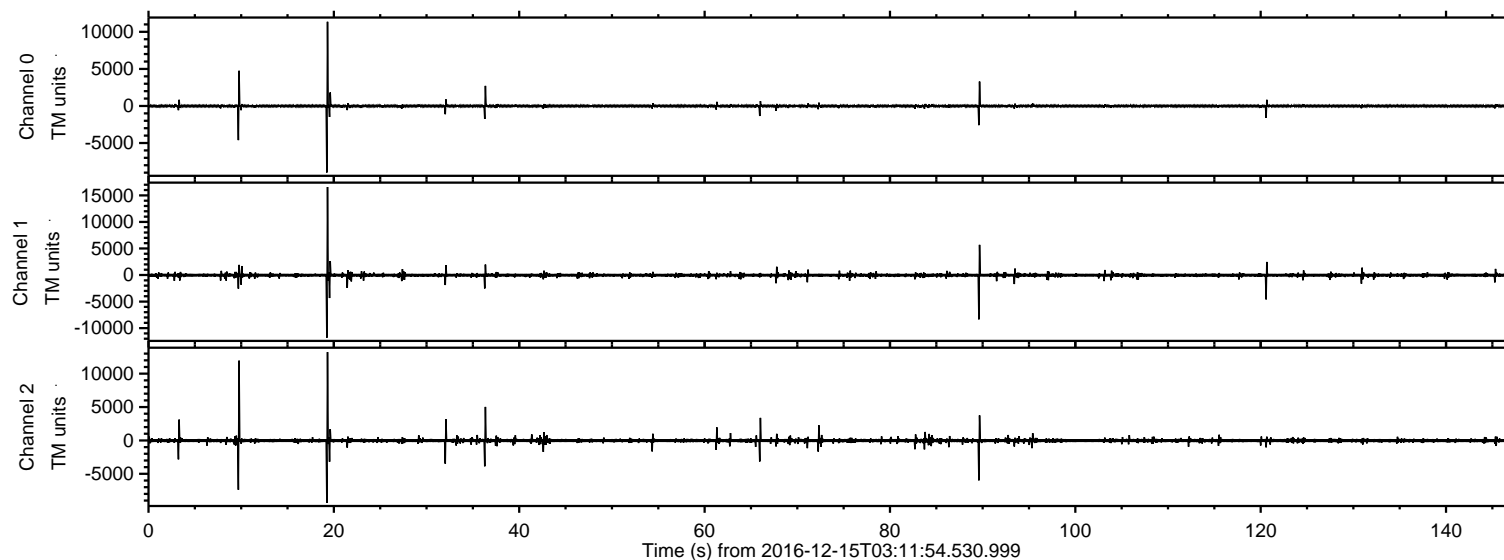
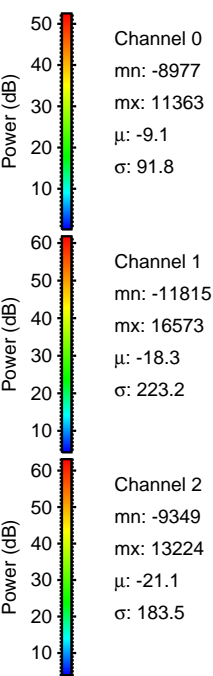
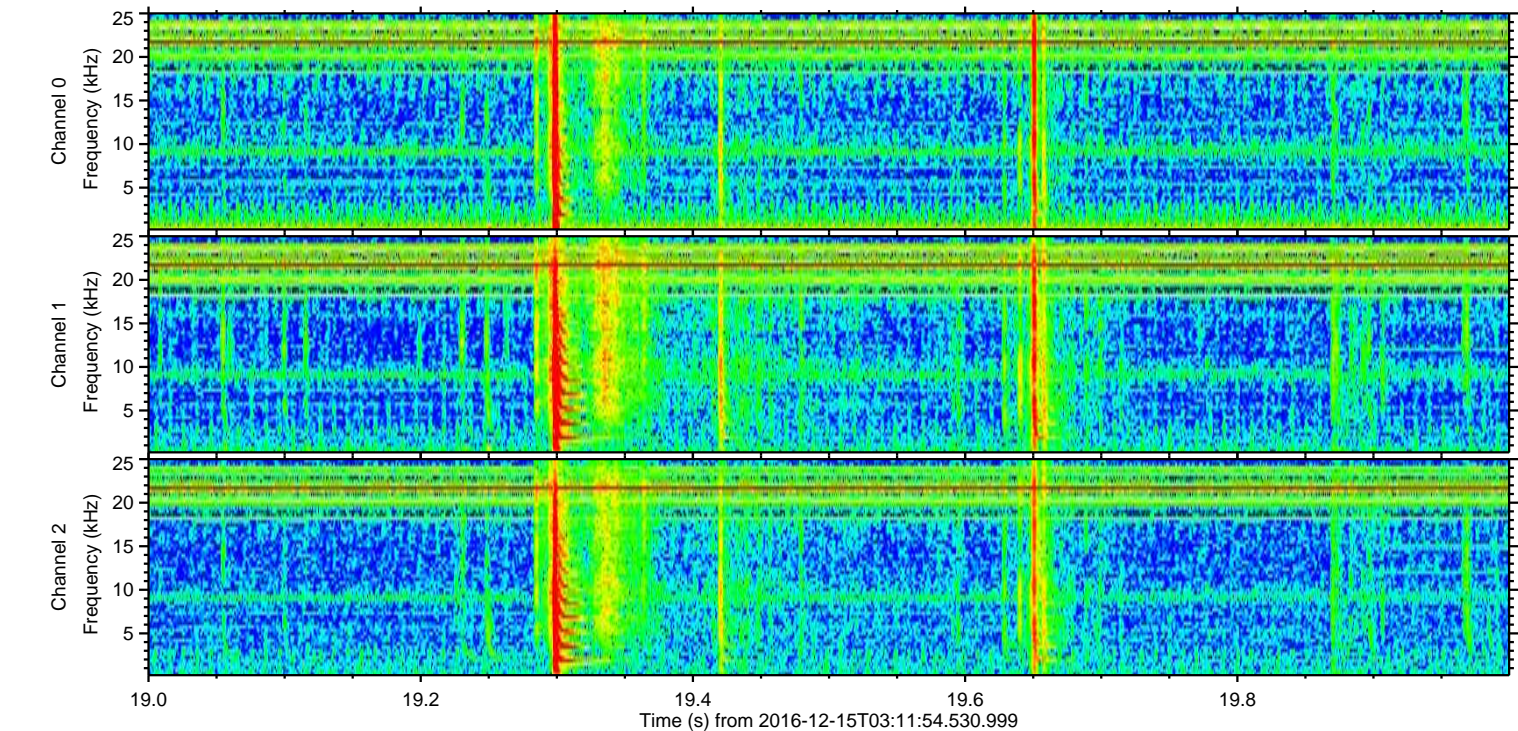
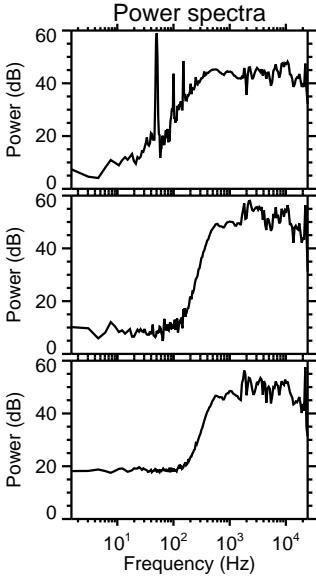
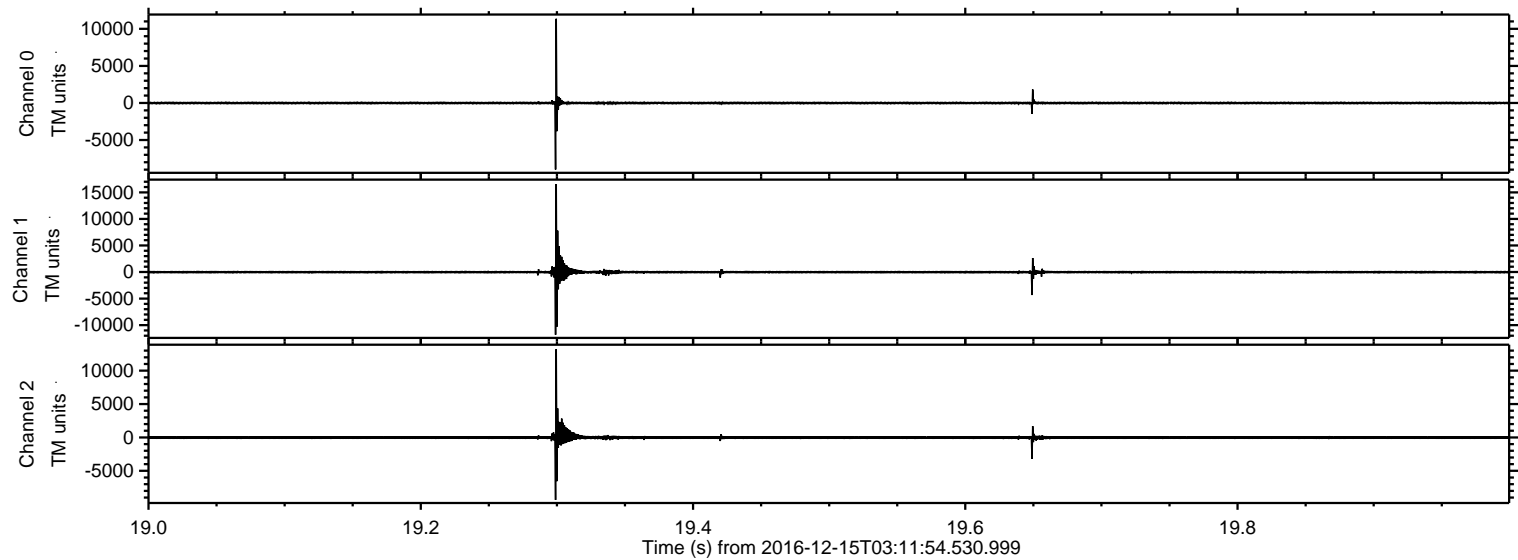

ELMAVAN 3D WAVEFORMS (Measured data sampled at 50 kHz) 51000 packets of 144 samples from 2016-12-15T03:11:54.530.999. Part 10/147

Processed Thu Dec 15 04:20:10 2016 by ELM ver.2012-10-06 from 001__elm20161215_031153__dat00.bin

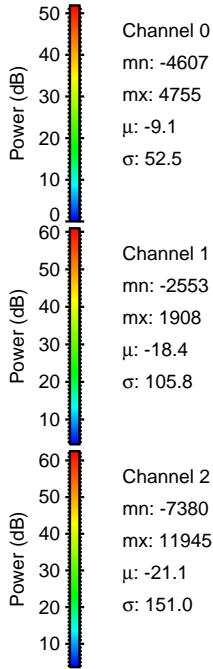
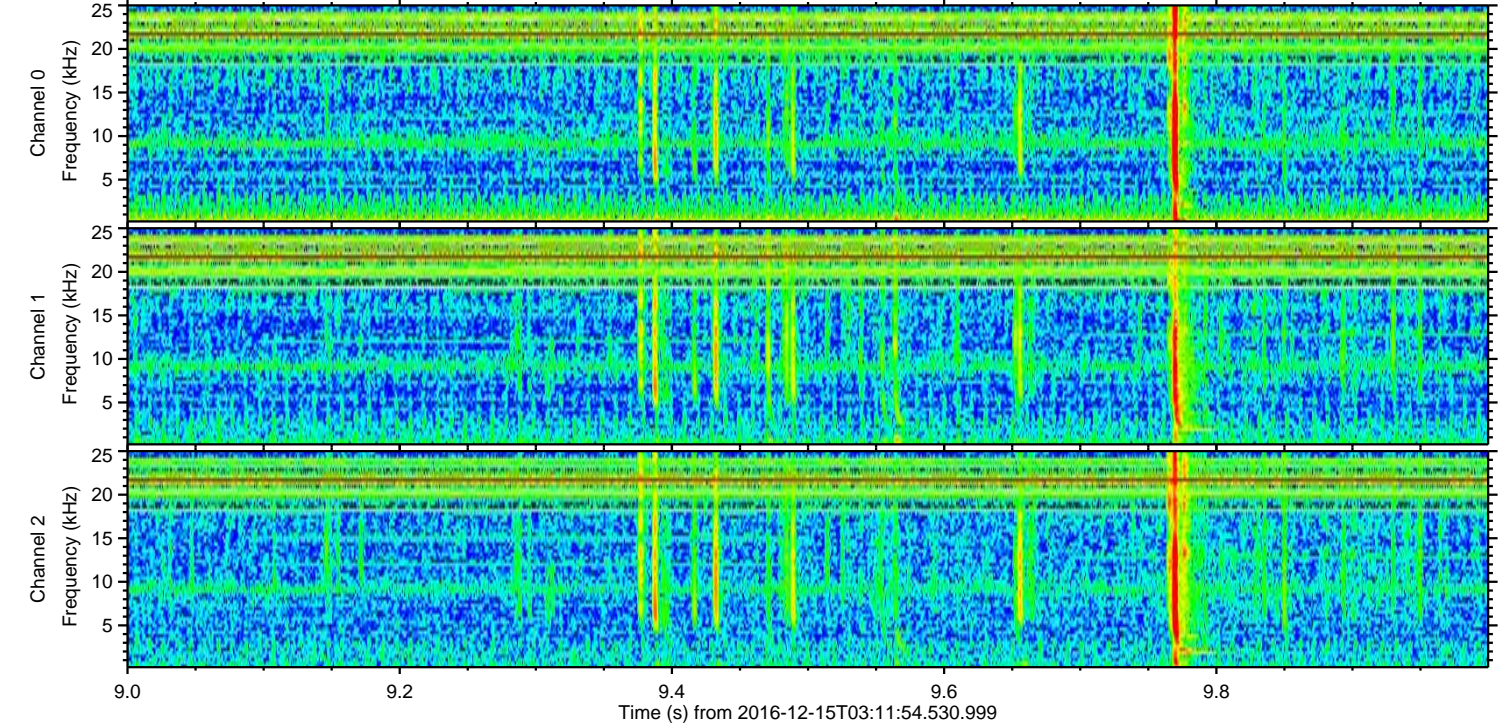
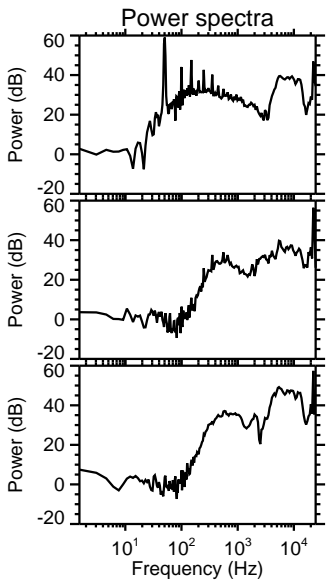
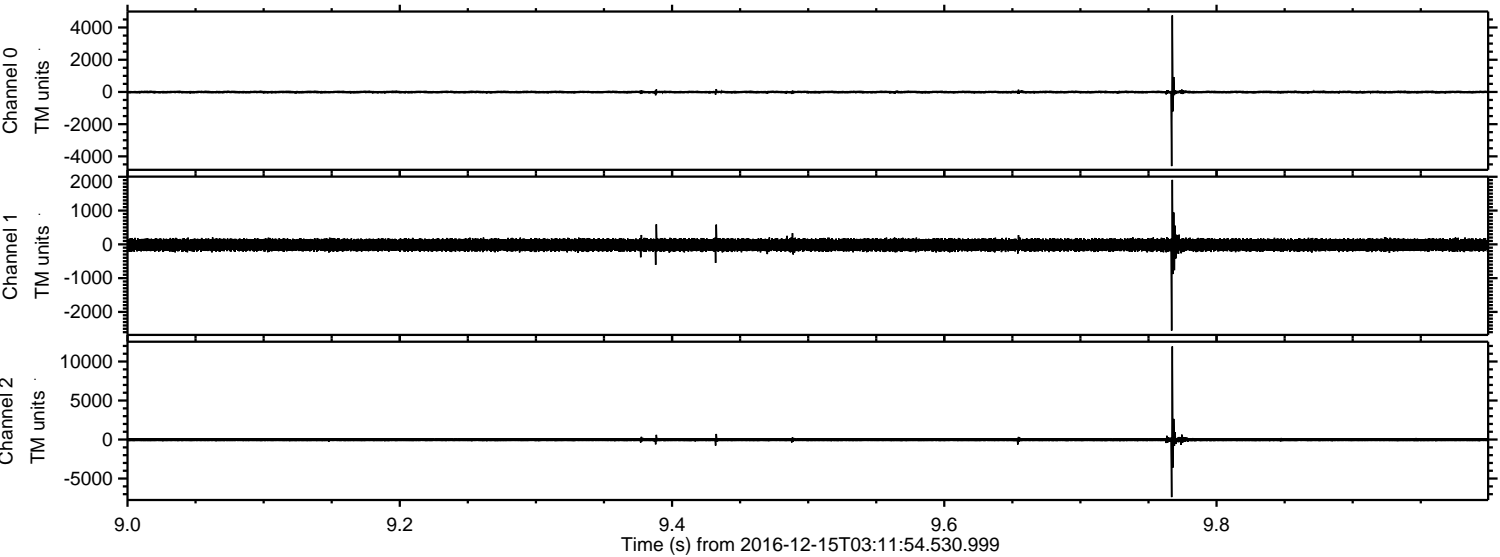

ELMAVAN 3D WAVEFORMS (Measured data sampled at 50 kHz) 51000 packets of 144 samples from 2016-12-15T03:11:54.530.999. Part 90/147

Processed Thu Dec 15 04:20:11 2016 by ELM ver.2012-10-06 from 001__elm20161215_031153__dat00.bin

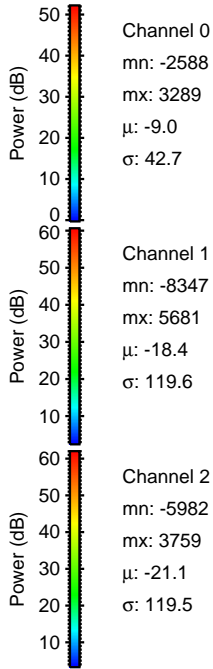
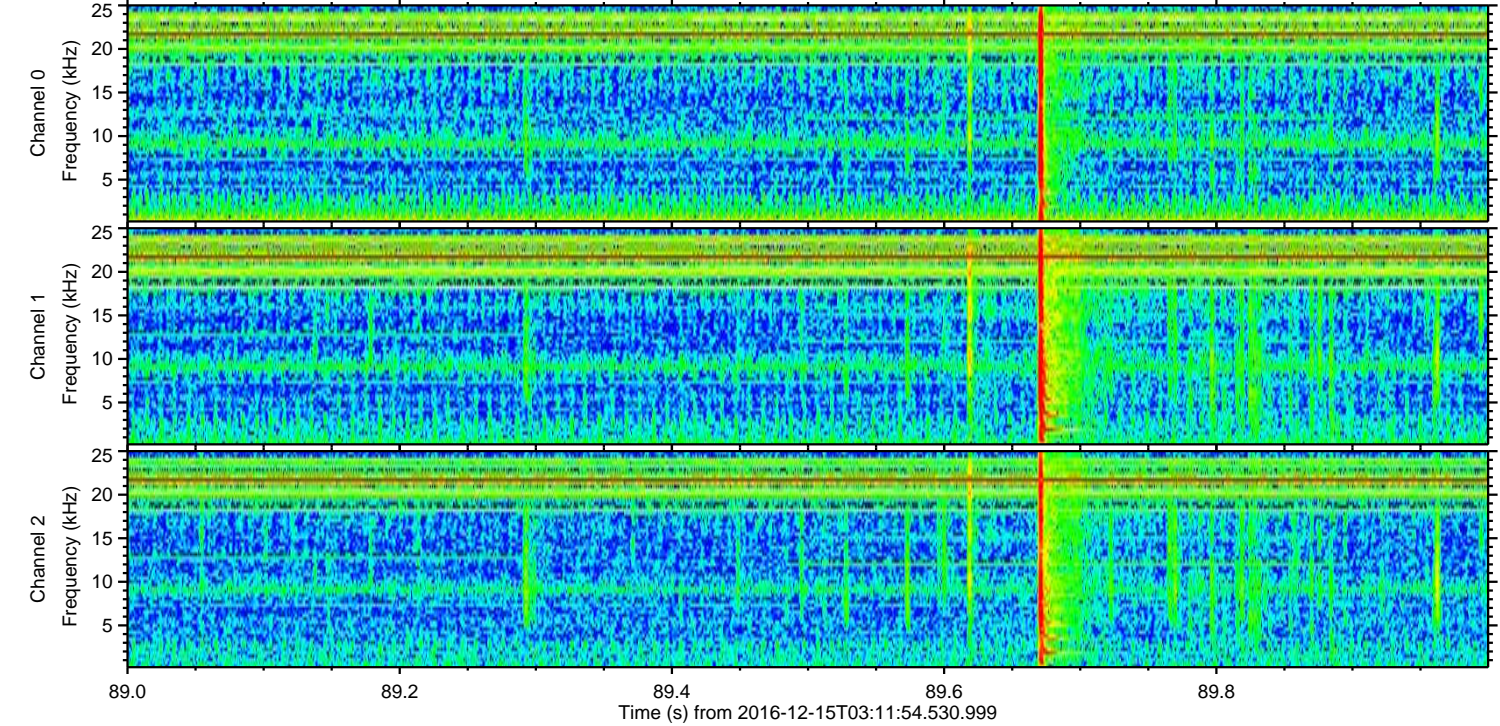
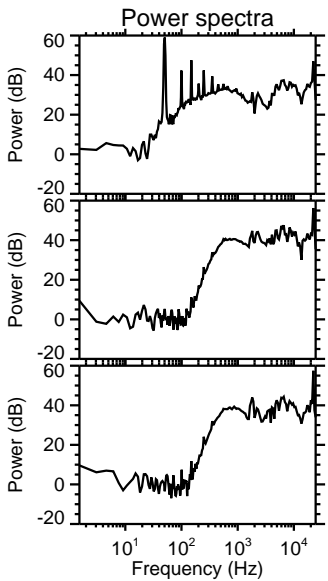
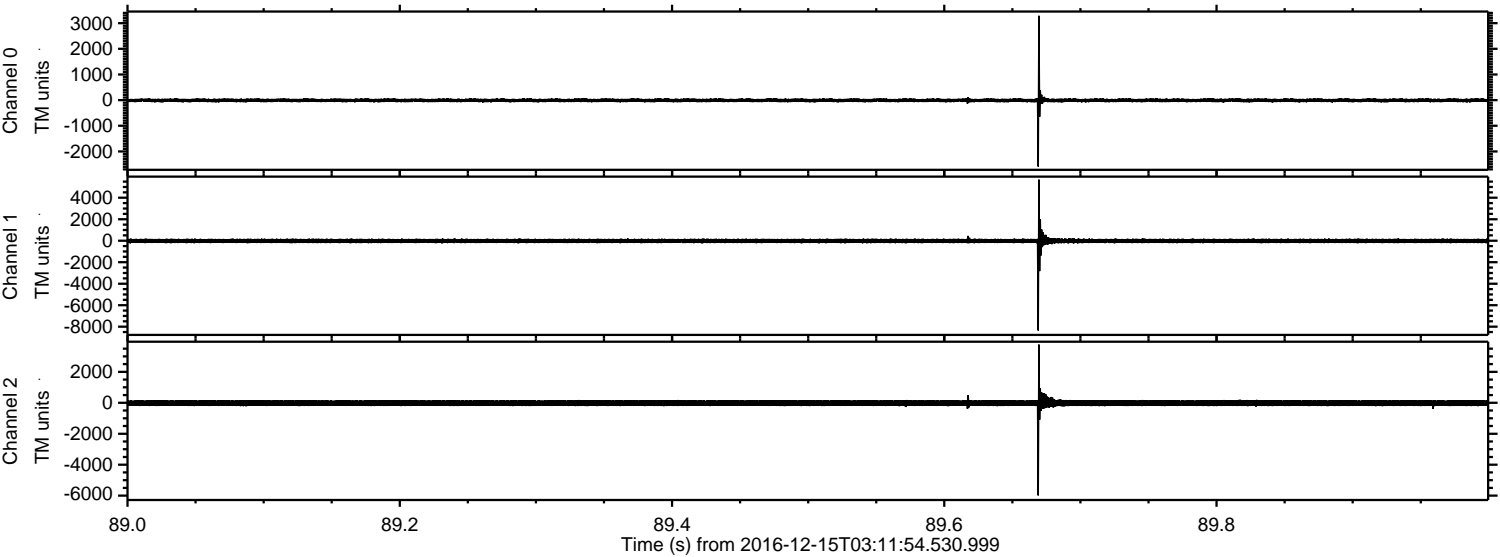

Channel 0
mn: -2588
mx: 3289
μ: -9.0
σ: 42.7

Channel 1
mn: -8347
mx: 5681
μ: -18.4
σ: 119.6

Channel 2
mn: -5982
mx: 3759
μ: -21.1
σ: 119.5

ELMAVAN 3D WAVEFORMS (Measured data sampled at 50 kHz) 51000 packets of 144 samples from 2016-12-15T03:11:54.530.999. Part 37/147

Processed Thu Dec 15 04:20:12 2016 by ELM ver.2012-10-06 from 001__elm20161215_031153__dat00.bin

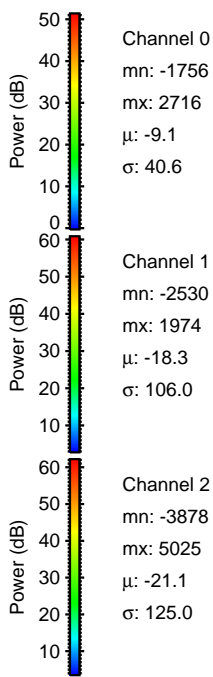
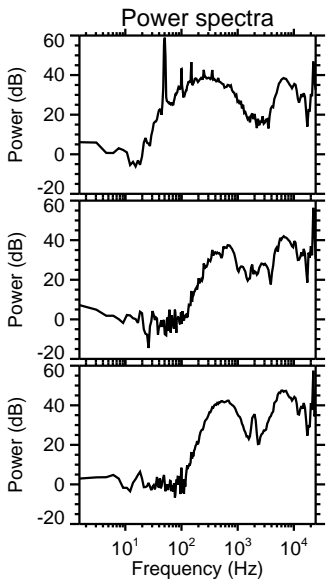
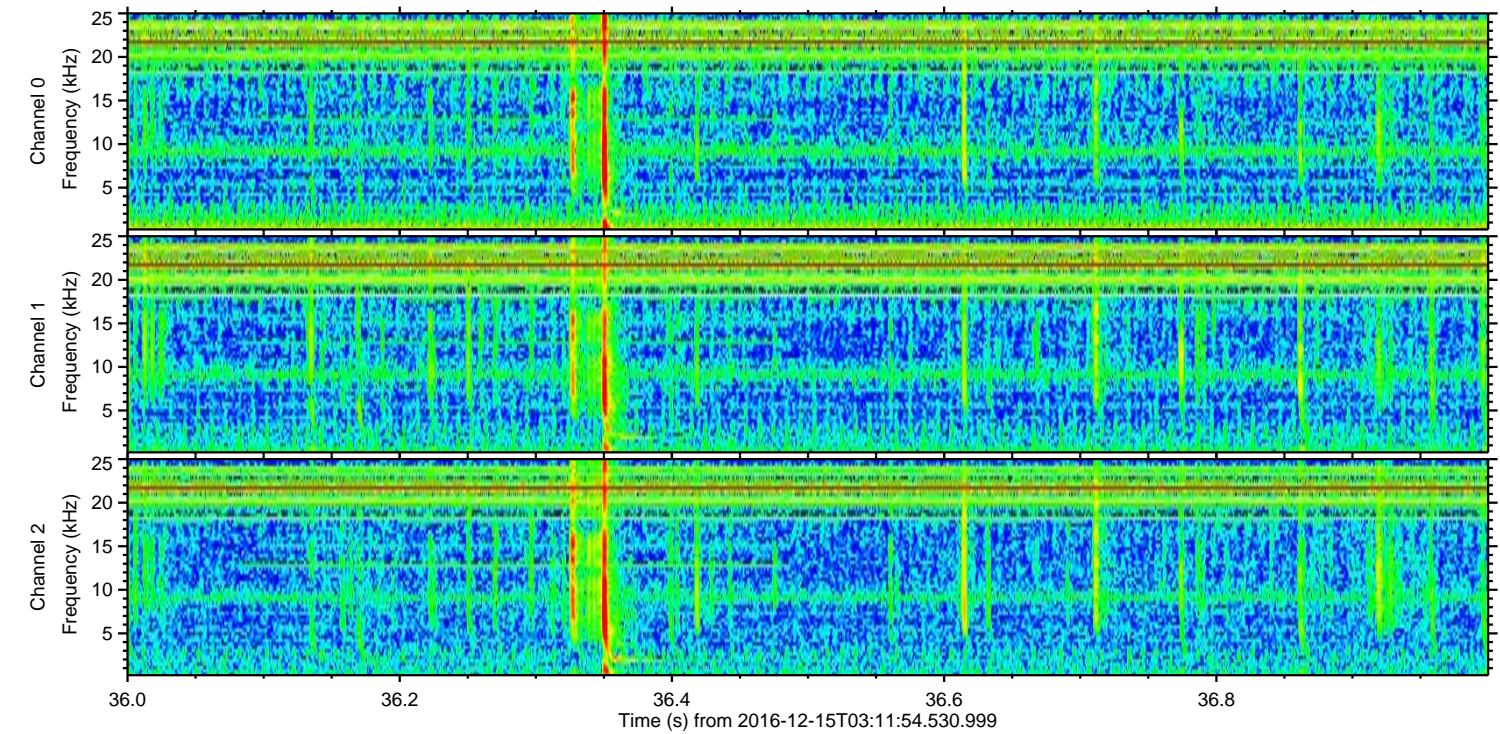
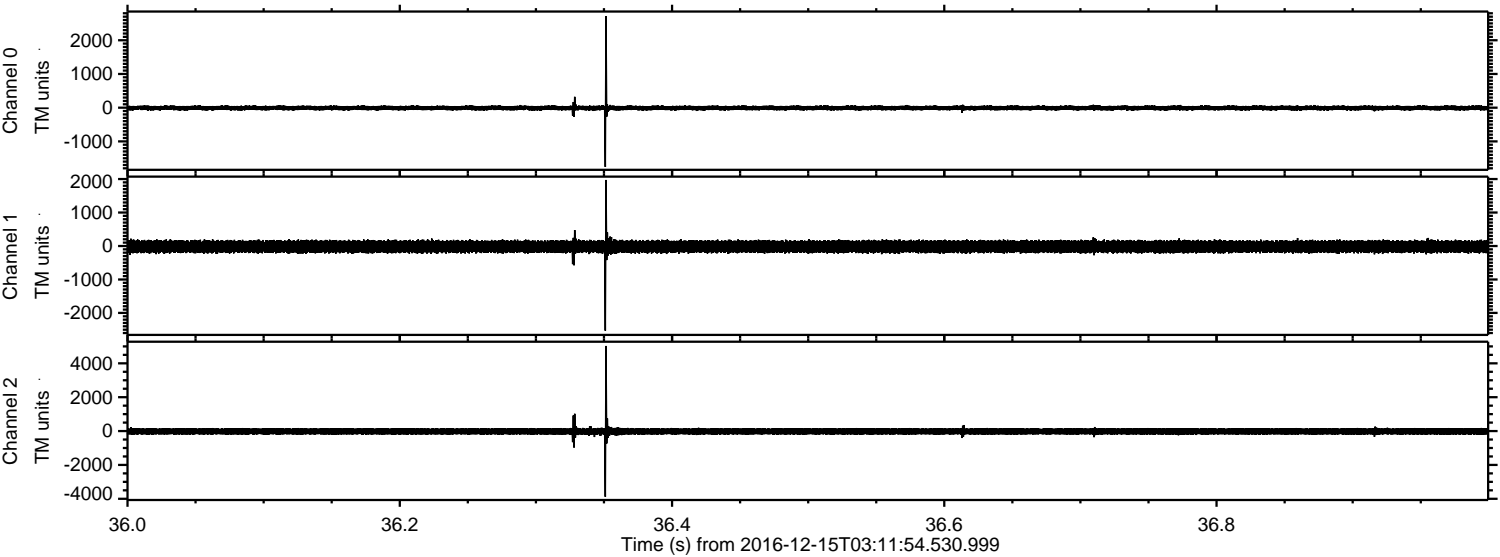

Channel 0
mn: -1756
mx: 2716
 μ : -9.1
 σ : 40.6

Channel 1
mn: -2530
mx: 1974
 μ : -18.3
 σ : 106.0

Channel 2
mn: -3878
mx: 5025
 μ : -21.1
 σ : 125.0

ELMAVAN 3D WAVEFORMS (Measured data sampled at 50 kHz) 51000 packets of 144 samples from 2016-12-15T03:11:54.530.999. Part 121/147

Processed Thu Dec 15 04:20:12 2016 by ELM ver.2012-10-06 from 001__elm20161215_031153__dat00.bin

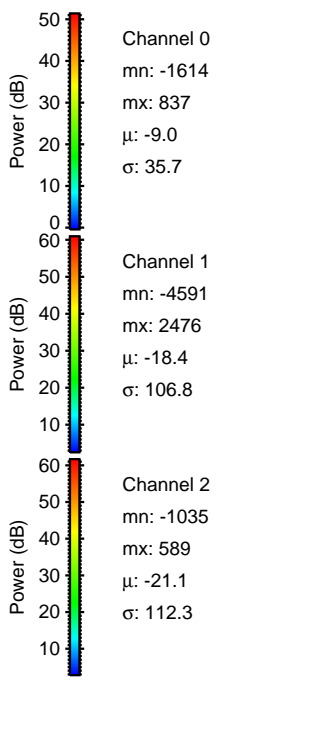
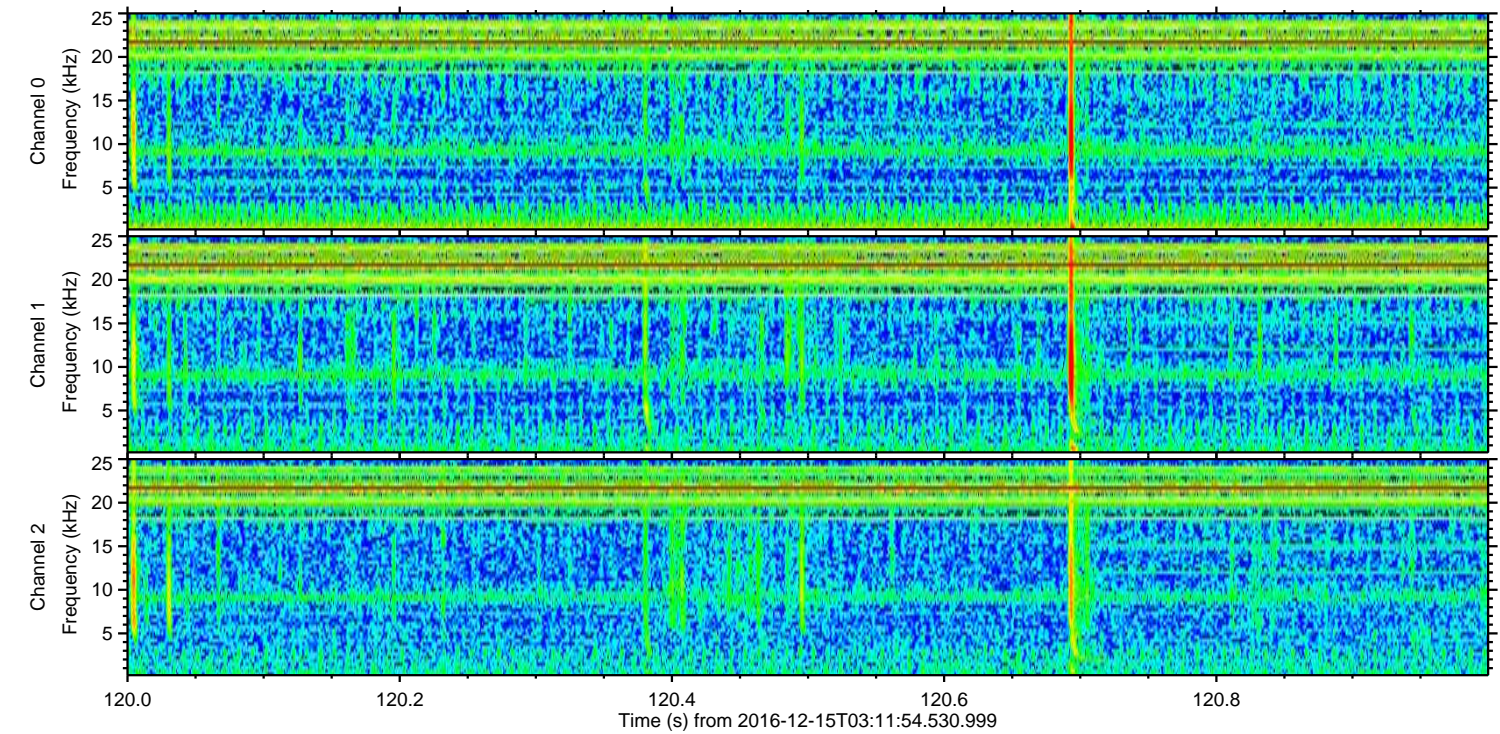
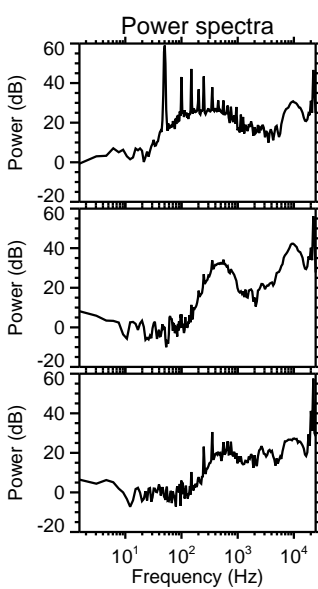
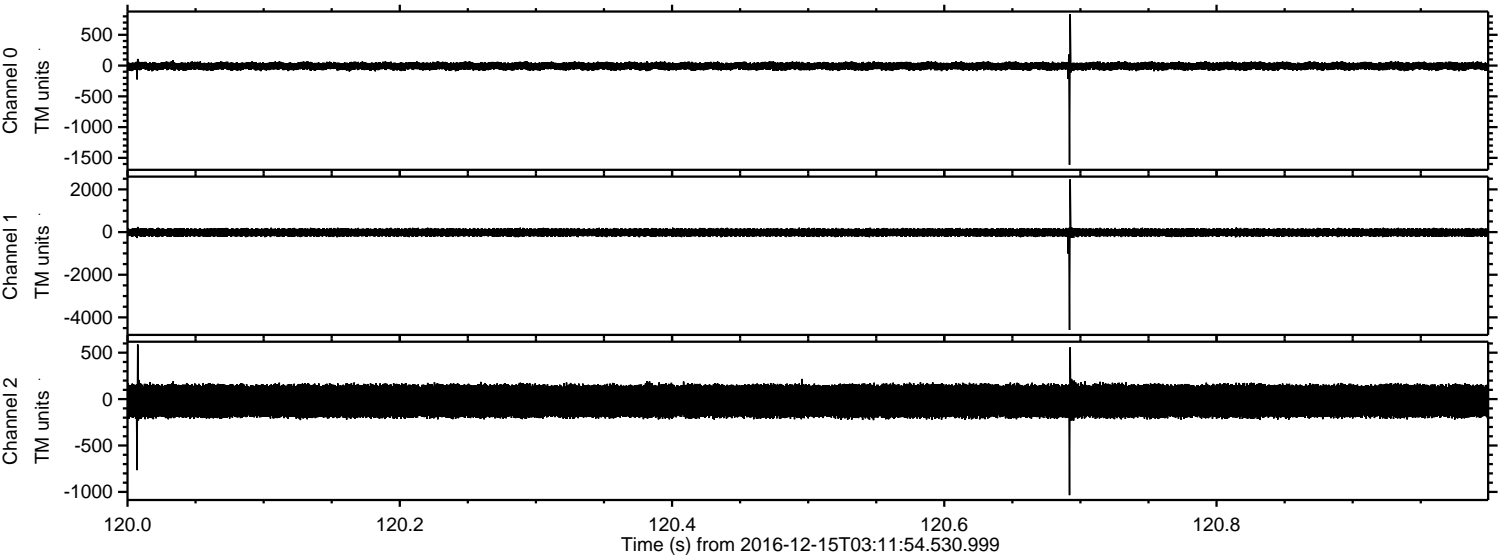

ELMAVAN 3D WAVEFORMS (Measured data sampled at 50 kHz) 51000 packets of 144 samples from 2016-12-15T03:11:54.530.999. Part 33/147

Processed Thu Dec 15 04:20:13 2016 by ELM ver.2012-10-06 from 001__elm20161215_031153__dat00.bin

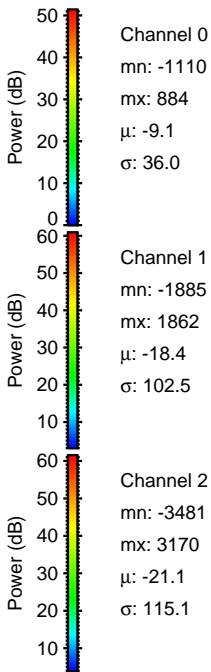
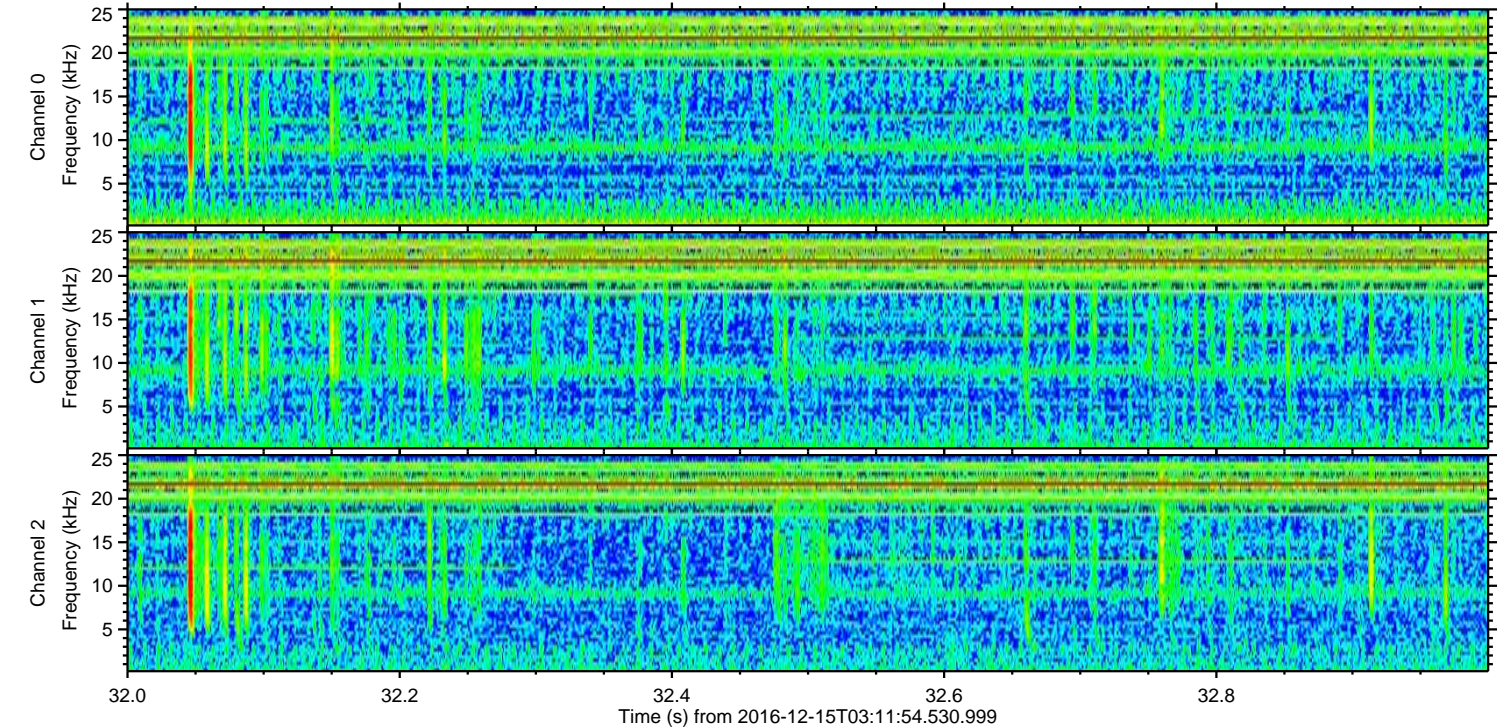
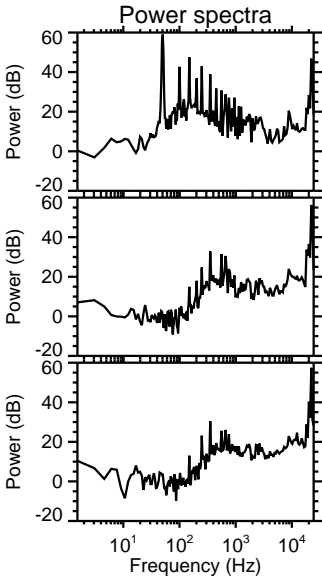
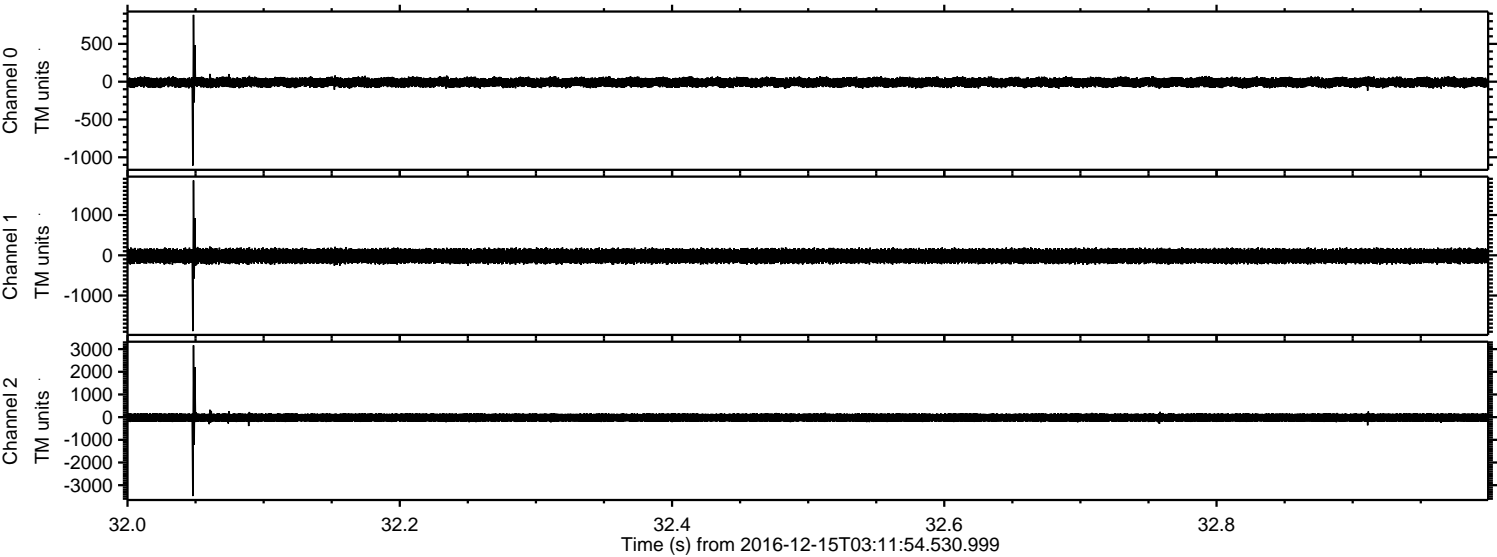

ELMAVAN 3D WAVEFORMS (Measured data sampled at 50 kHz) 51000 packets of 144 samples from 2016-12-15T03:11:54.530.999. Part 67/147

Processed Thu Dec 15 04:20:14 2016 by ELM ver.2012-10-06 from 001__elm20161215_031153__dat00.bin

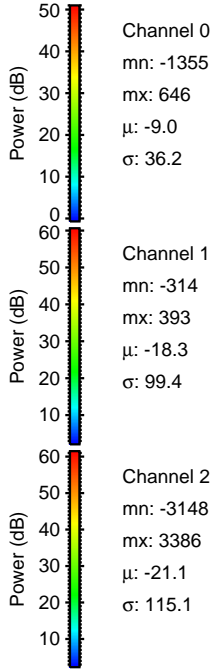
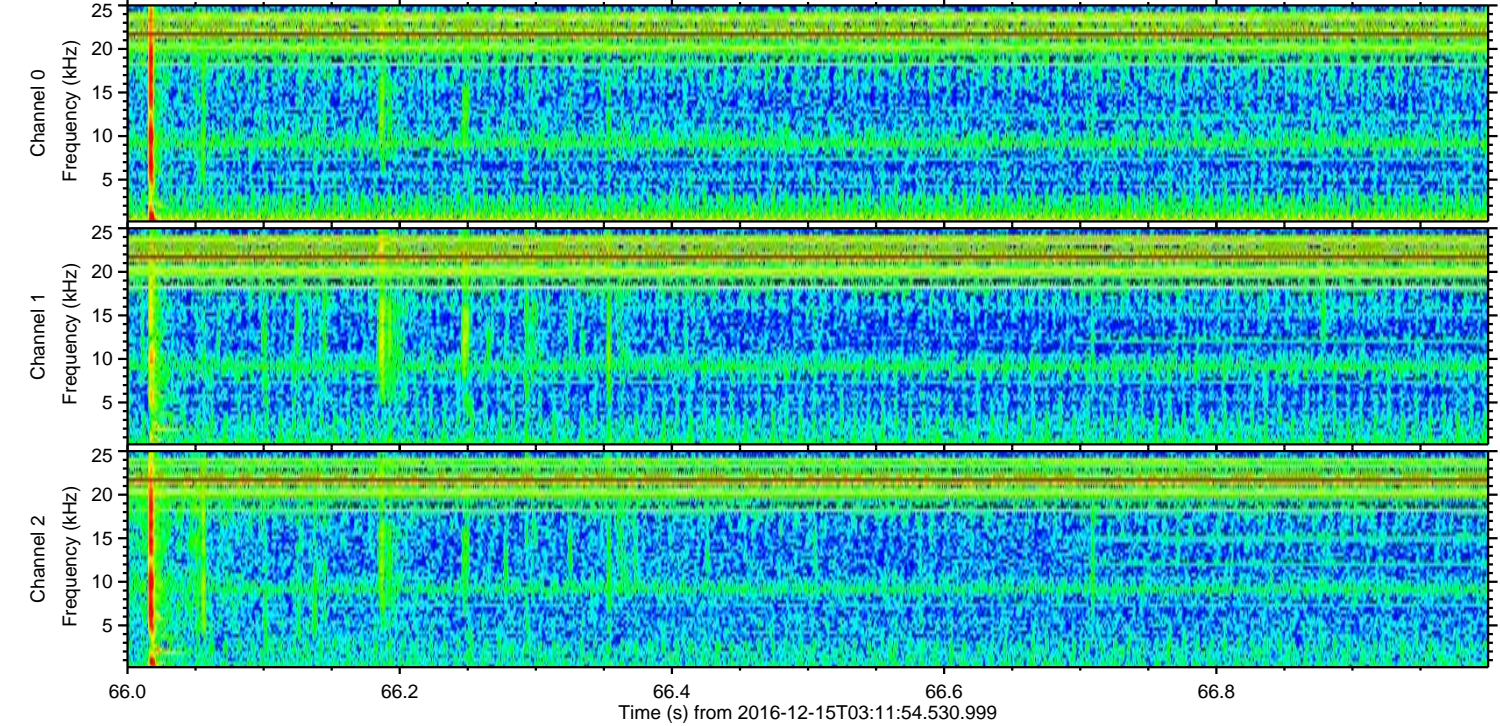
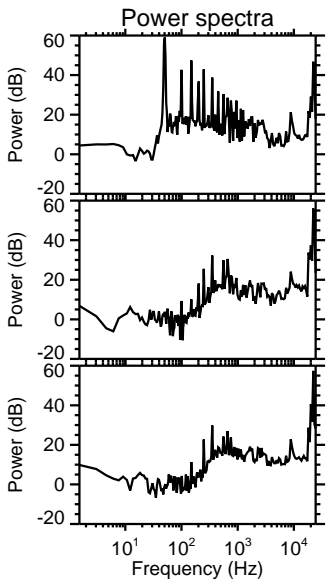
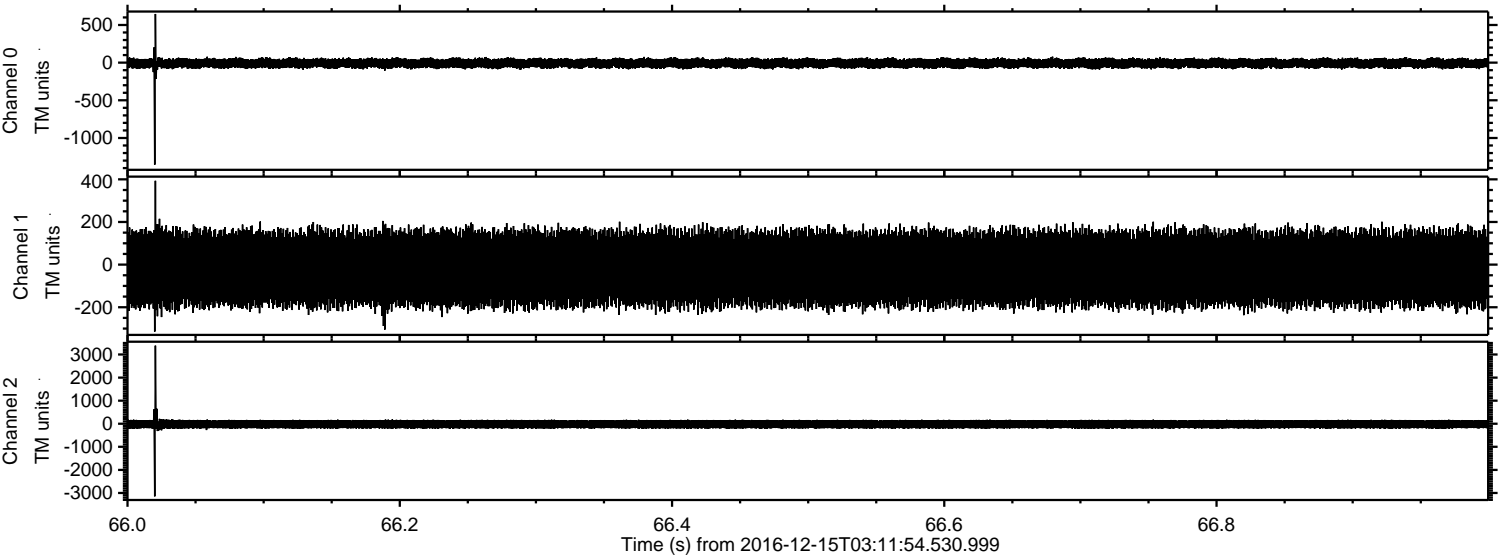

Channel 0
mn: -1355
mx: 646
 μ : -9.0
 σ : 36.2

Channel 1
mn: -314
mx: 393
 μ : -18.3
 σ : 99.4

Channel 2
mn: -3148
mx: 3386
 μ : -21.1
 σ : 115.1

ELMAVAN 3D WAVEFORMS (Measured data sampled at 50 kHz) 51000 packets of 144 samples from 2016-12-15T03:11:54.530.999. Part 4/147

Processed Thu Dec 15 04:20:15 2016 by ELM ver.2012-10-06 from 001__elm20161215_031153__dat00.bin

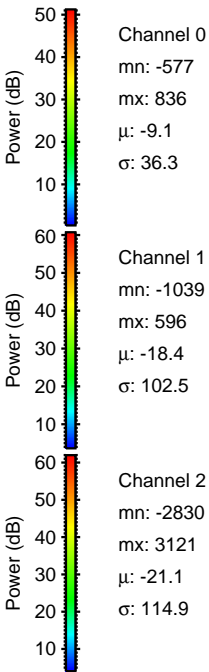
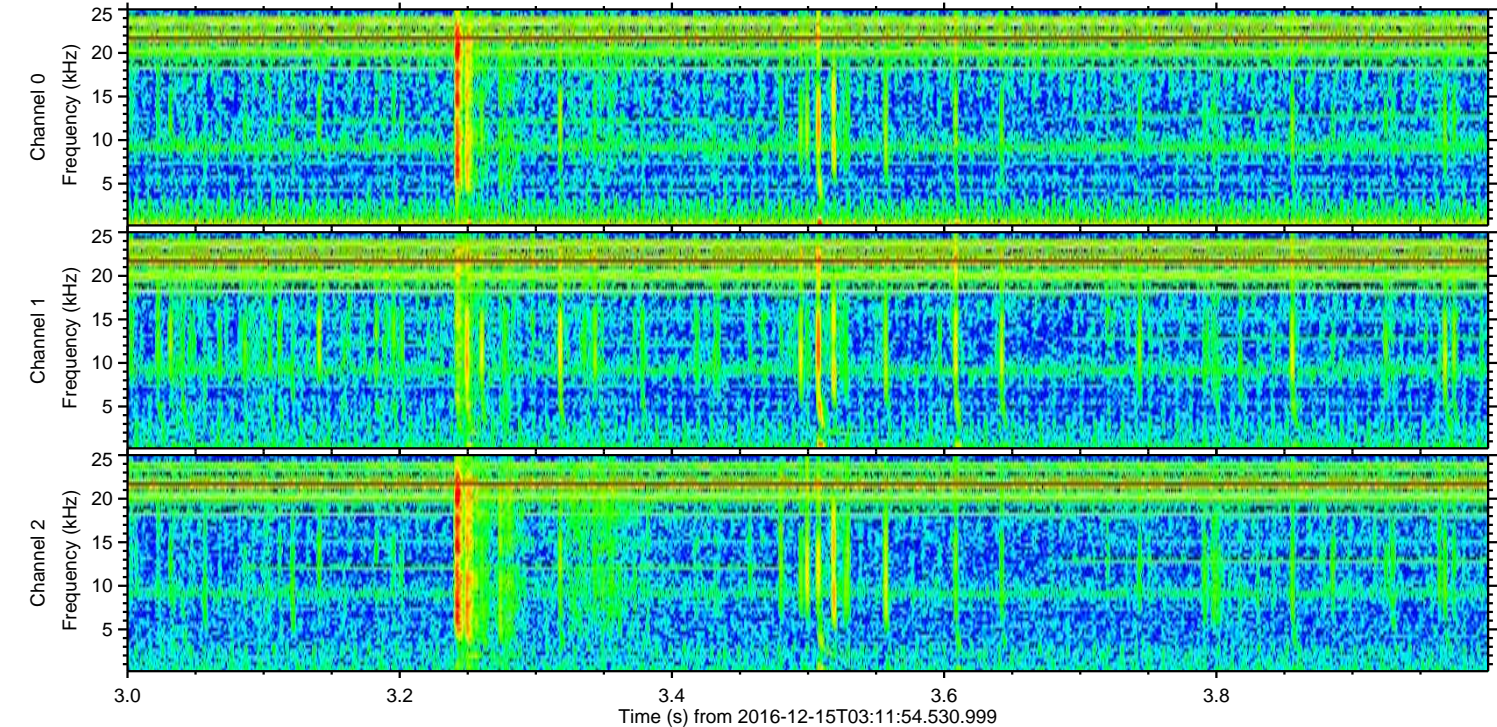
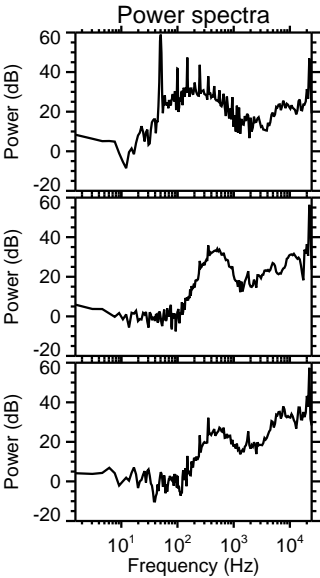
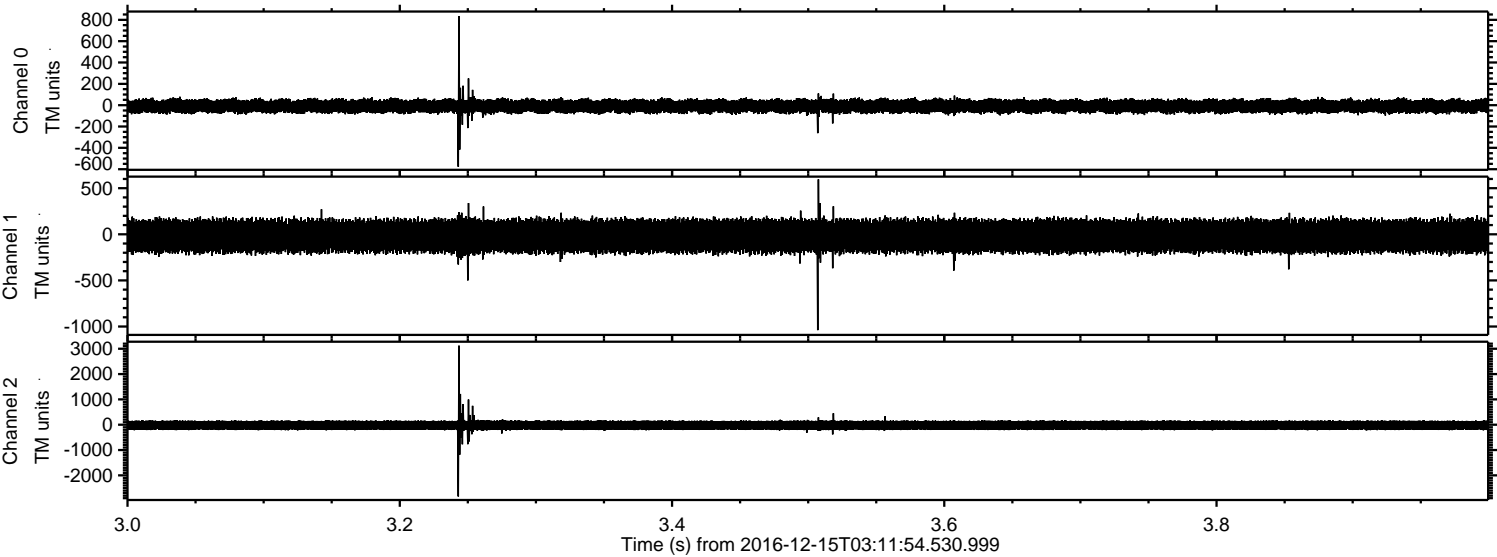

Channel 0
mn: -577
mx: 836
 μ : -9.1
 σ : 36.3

Channel 1
mn: -1039
mx: 596
 μ : -18.4
 σ : 102.5

Channel 2
mn: -2830
mx: 3121
 μ : -21.1
 σ : 114.9

ELMAVAN 3D WAVEFORMS (Measured data sampled at 50 kHz) 51000 packets of 144 samples from 2016-12-15T03:11:54.530.999. Part 66/147

Processed Thu Dec 15 04:20:16 2016 by ELM ver.2012-10-06 from 001__elm20161215_031153__dat00.bin

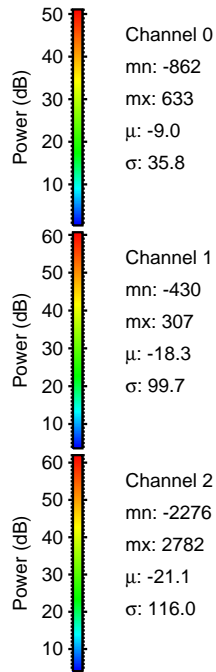
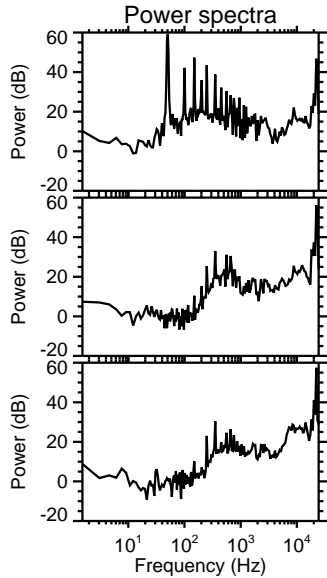
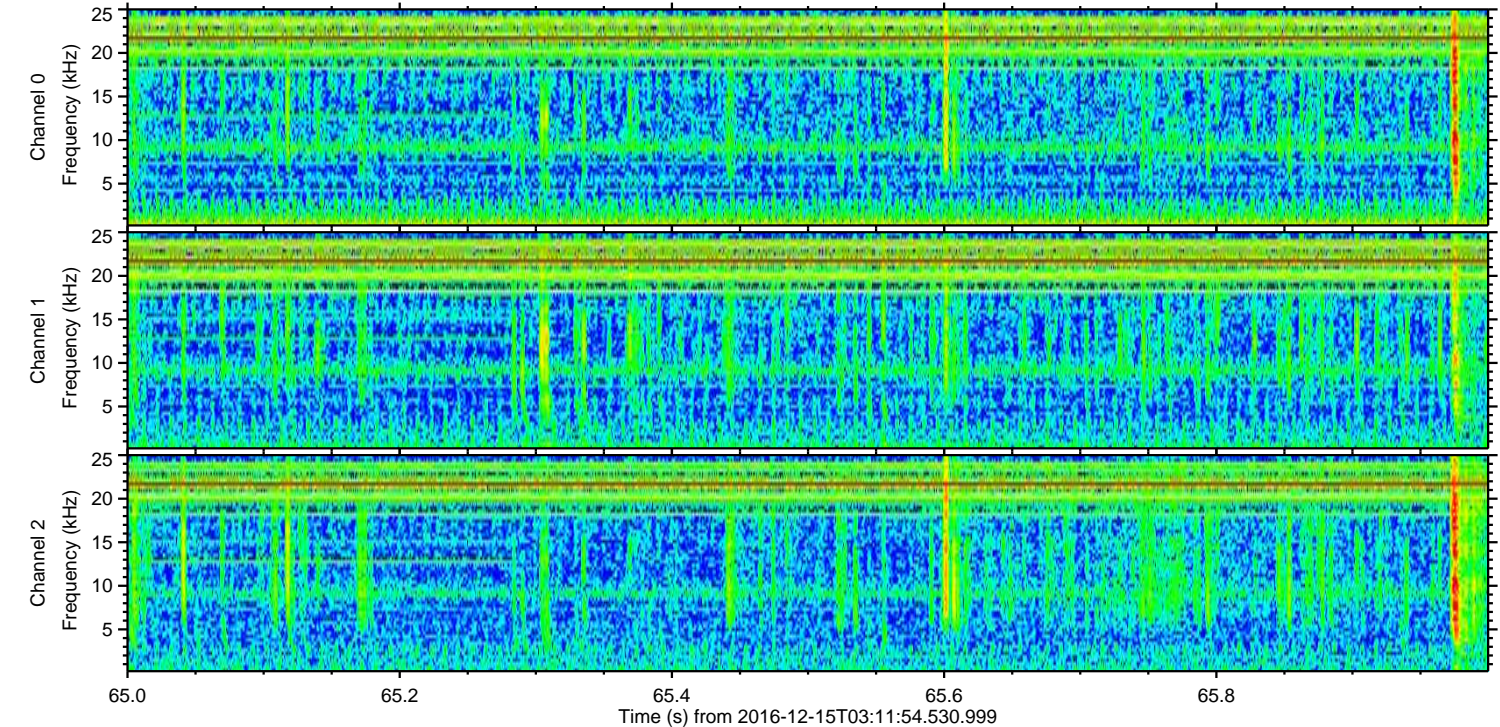
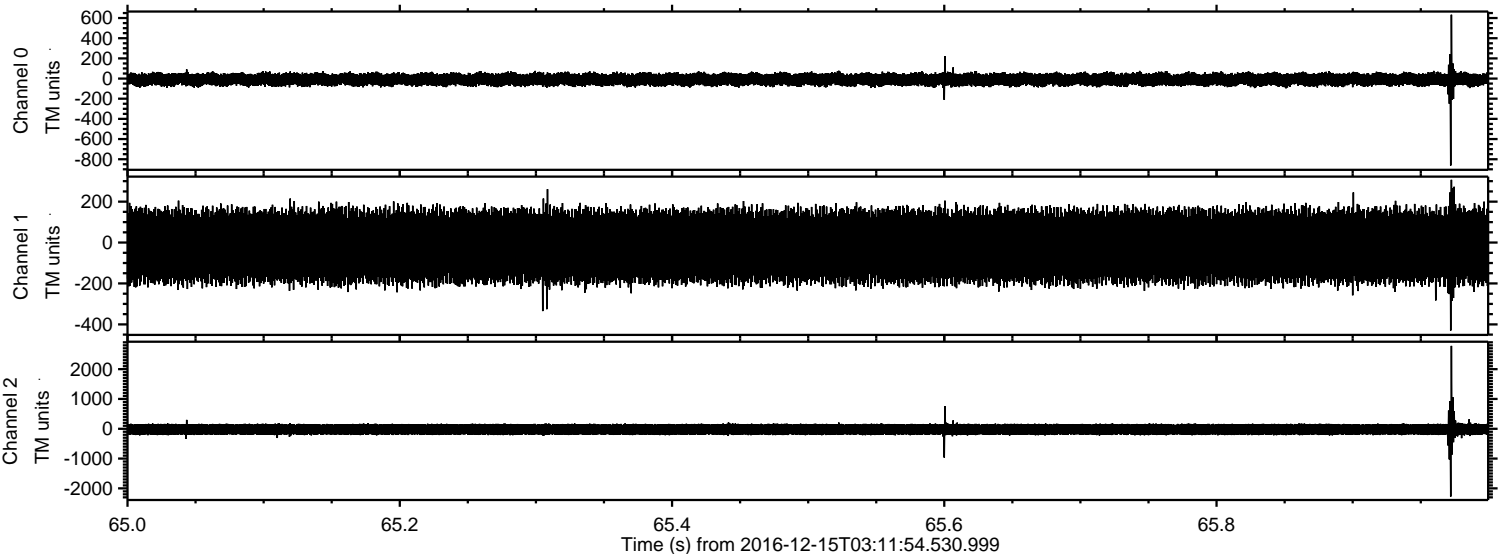

ELMAVAN 3D WAVEFORMS (Measured data sampled at 50 kHz) 51000 packets of 144 samples from 2016-12-15T03:11:54.530.999. Part 46/147

Processed Thu Dec 15 04:20:17 2016 by ELM ver.2012-10-06 from 001__elm20161215_031153__dat00.bin

