

# ELMAVAN 3D WAVEFORMS (Measured data sampled at 50 kHz) 51000 packets of 144 samples from 2016-12-14T14:46:24.065.999.

Processed Wed Dec 14 15:54:19 2016 by ELM ver.2012-10-06 from 001\_\_elm20161214\_144623\_\_dat00.bin

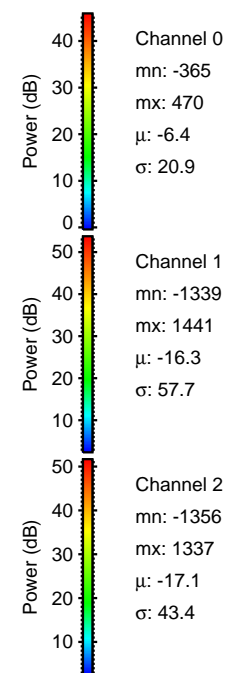
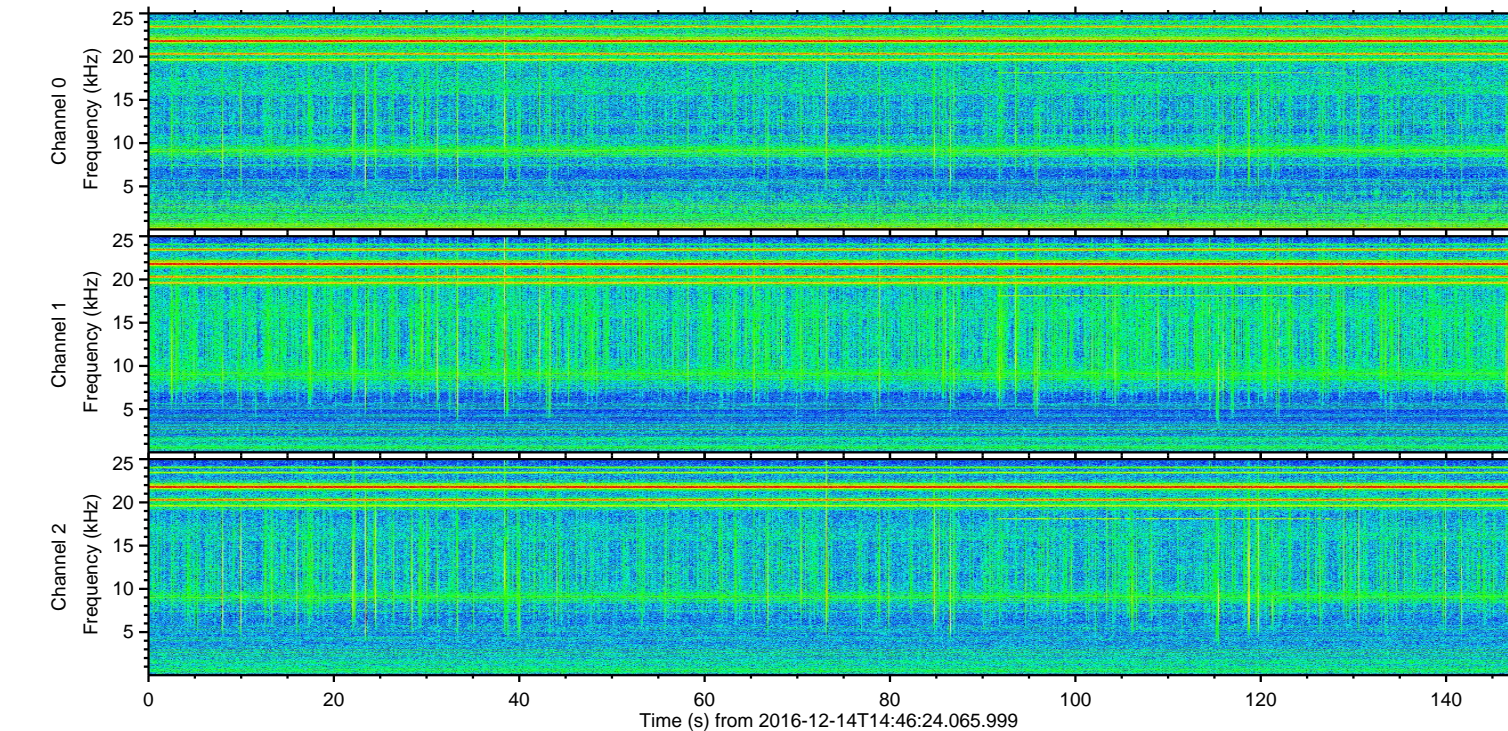
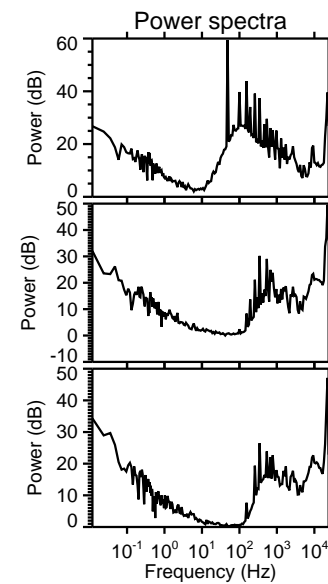
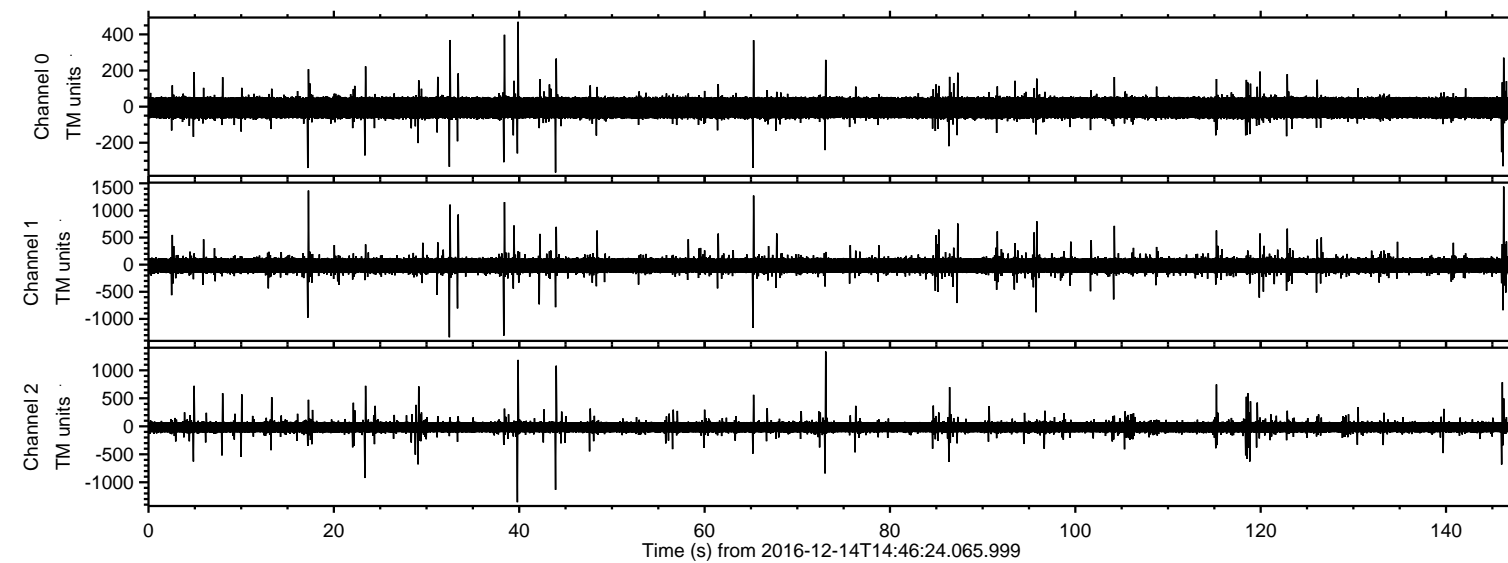

Channel 0  
mn: -365  
mx: 470  
 $\mu$ : -6.4  
 $\sigma$ : 20.9

Channel 1  
mn: -1339  
mx: 1441  
 $\mu$ : -16.3  
 $\sigma$ : 57.7

Channel 2  
mn: -1356  
mx: 1337  
 $\mu$ : -17.1  
 $\sigma$ : 43.4



ELMAVAN 3D WAVEFORMS (Measured data sampled at 50 kHz) 51000 packets of 144 samples from 2016-12-14T14:46:24.065.999. Part 18/147

Processed Wed Dec 14 15:54:30 2016 by ELM ver.2012-10-06 from 001\_\_elm20161214\_144623\_\_dat00.bin

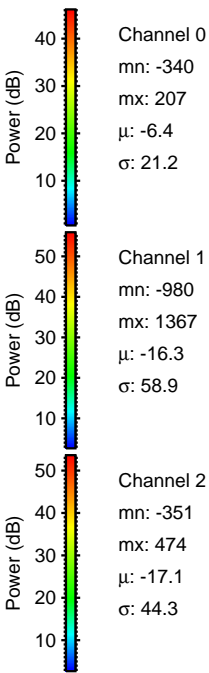
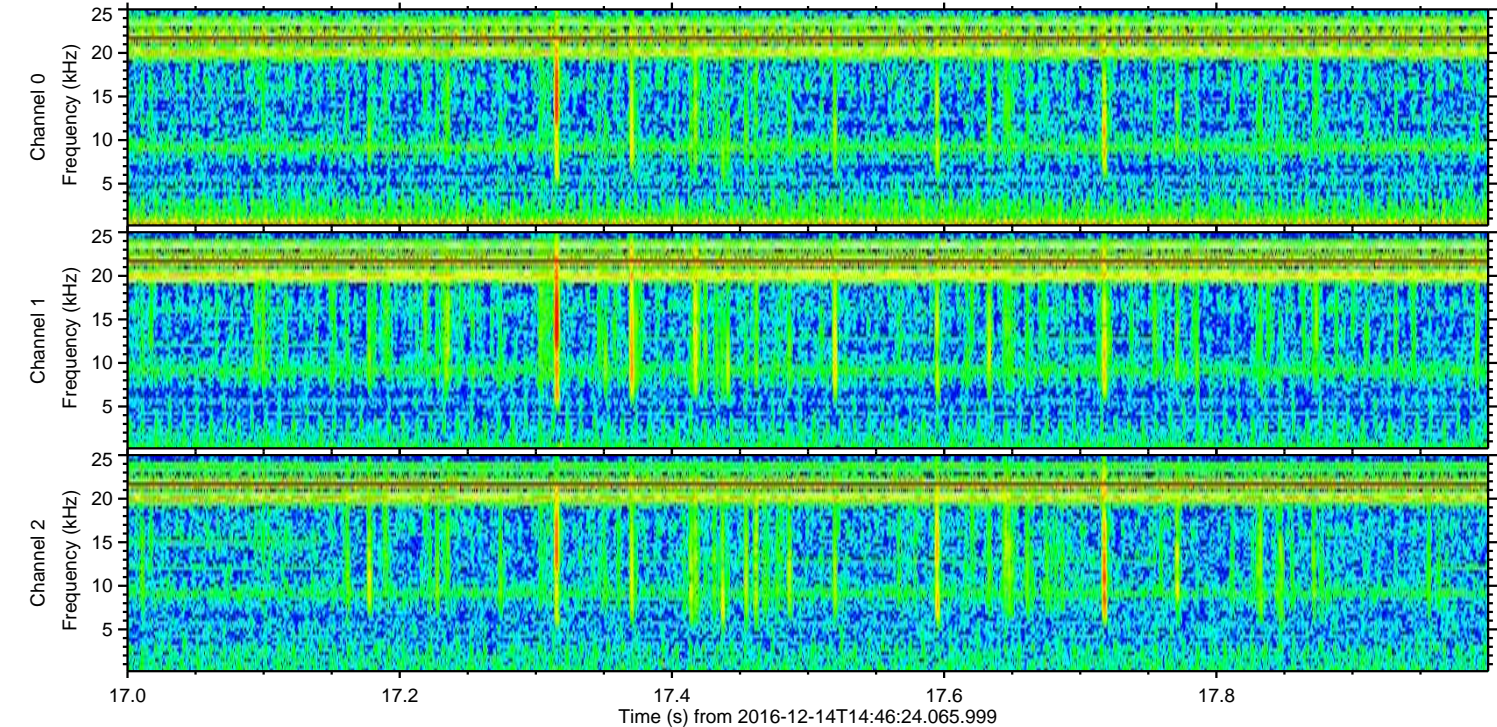
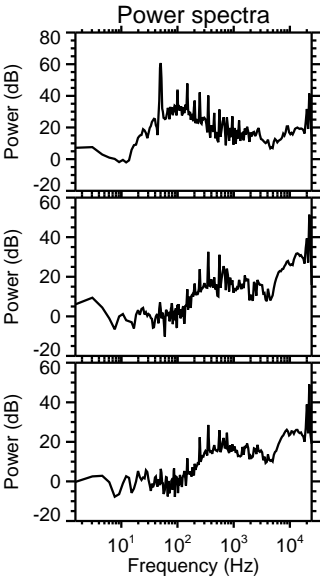
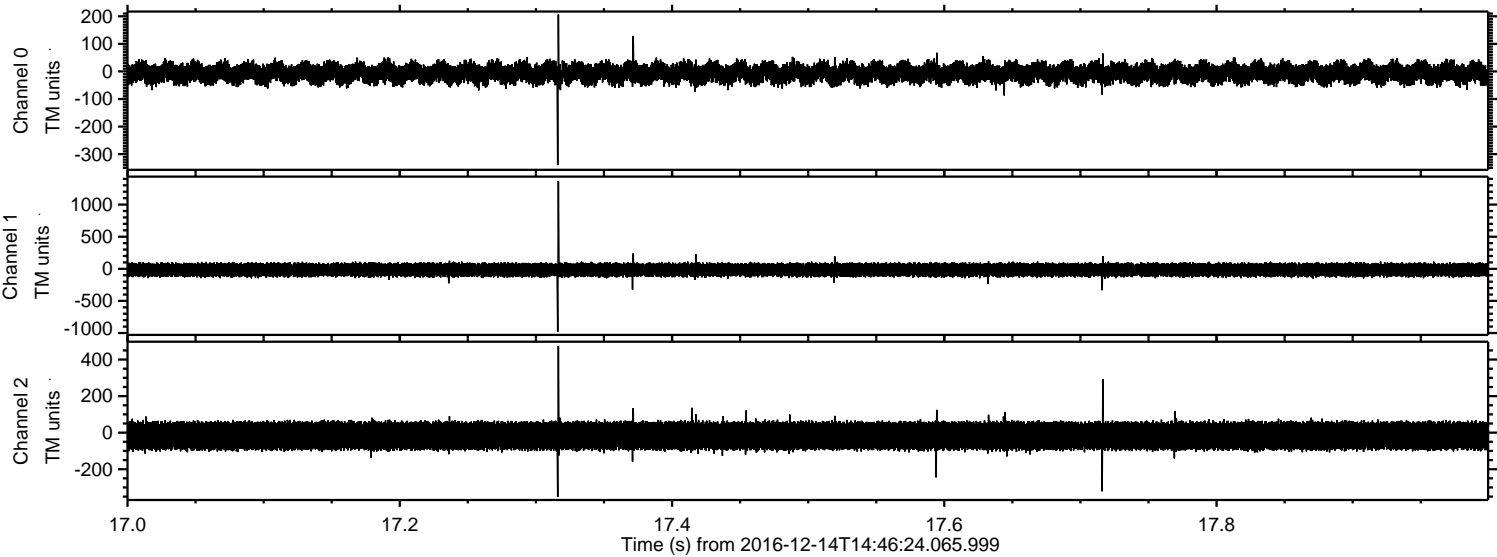



ELMAVAN 3D WAVEFORMS (Measured data sampled at 50 kHz) 51000 packets of 144 samples from 2016-12-14T14:46:24.065.999. Part 40/147

Processed Wed Dec 14 15:54:31 2016 by ELM ver.2012-10-06 from 001\_\_elm20161214\_144623\_\_dat00.bin

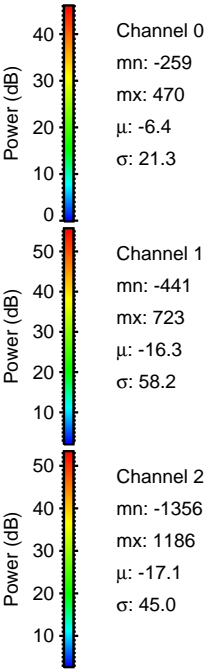
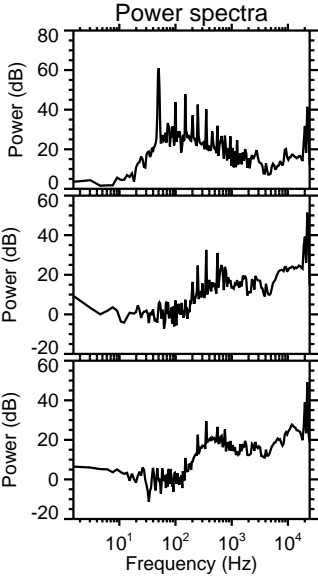
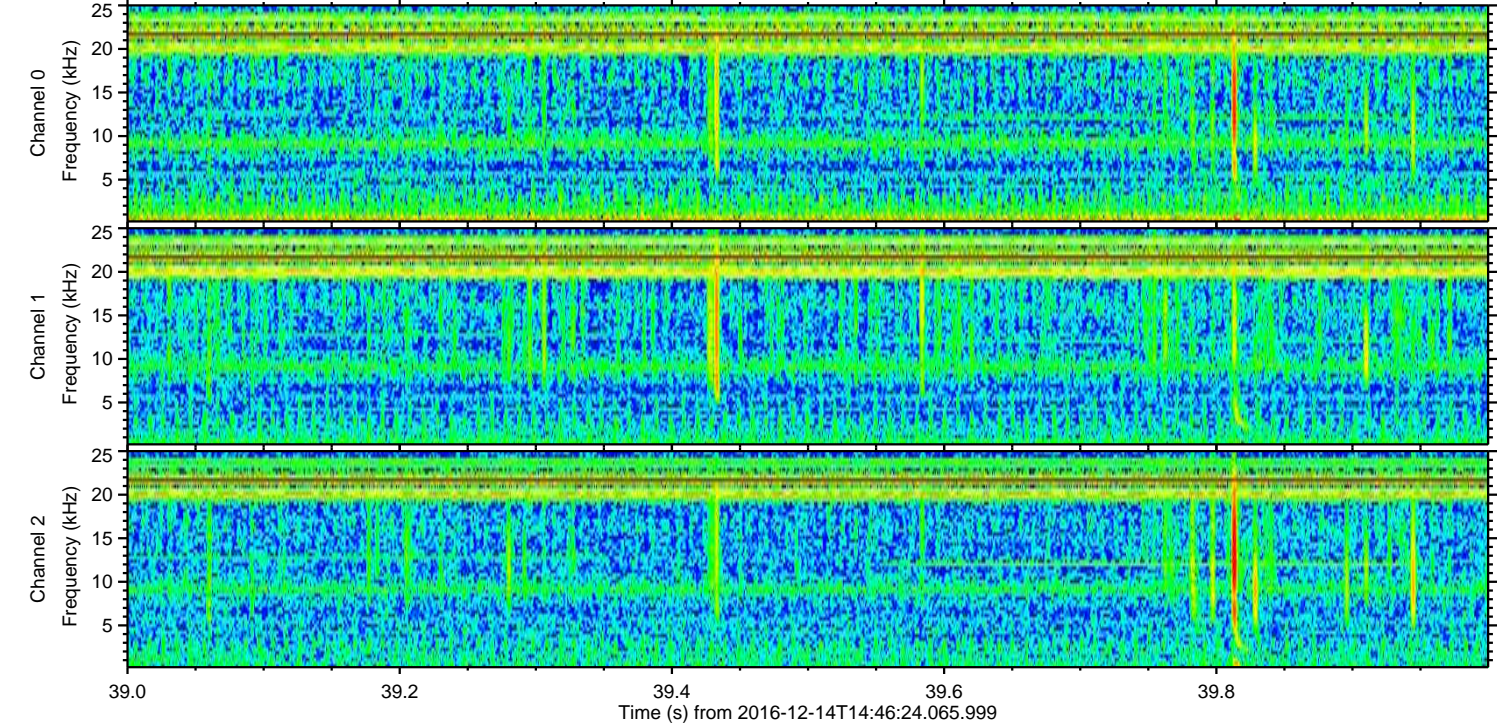
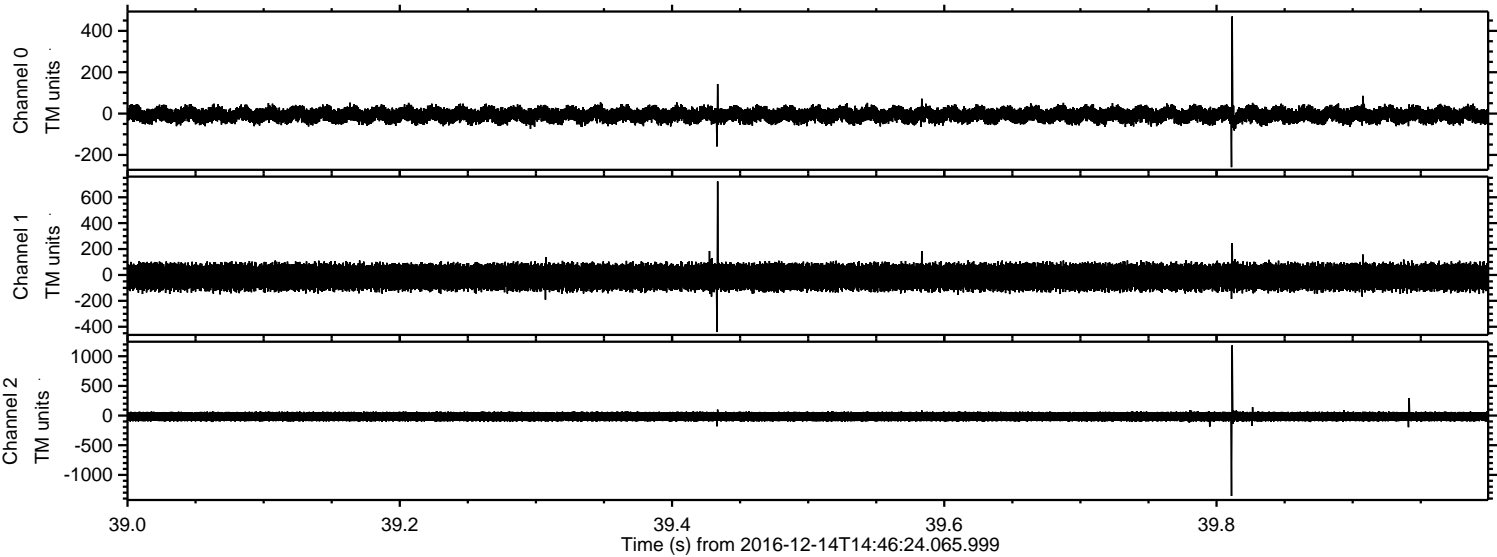

Channel 0  
mn: -259  
mx: 470  
 $\mu$ : -6.4  
 $\sigma$ : 21.3

Channel 1  
mn: -441  
mx: 723  
 $\mu$ : -16.3  
 $\sigma$ : 58.2

Channel 2  
mn: -1356  
mx: 1186  
 $\mu$ : -17.1  
 $\sigma$ : 45.0



ELMAVAN 3D WAVEFORMS (Measured data sampled at 50 kHz) 51000 packets of 144 samples from 2016-12-14T14:46:24.065.999. Part 33/147

Processed Wed Dec 14 15:54:32 2016 by ELM ver.2012-10-06 from 001\_\_elm20161214\_144623\_\_dat00.bin

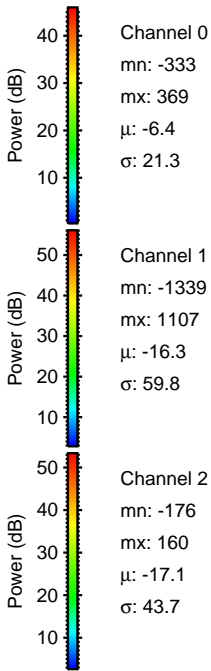
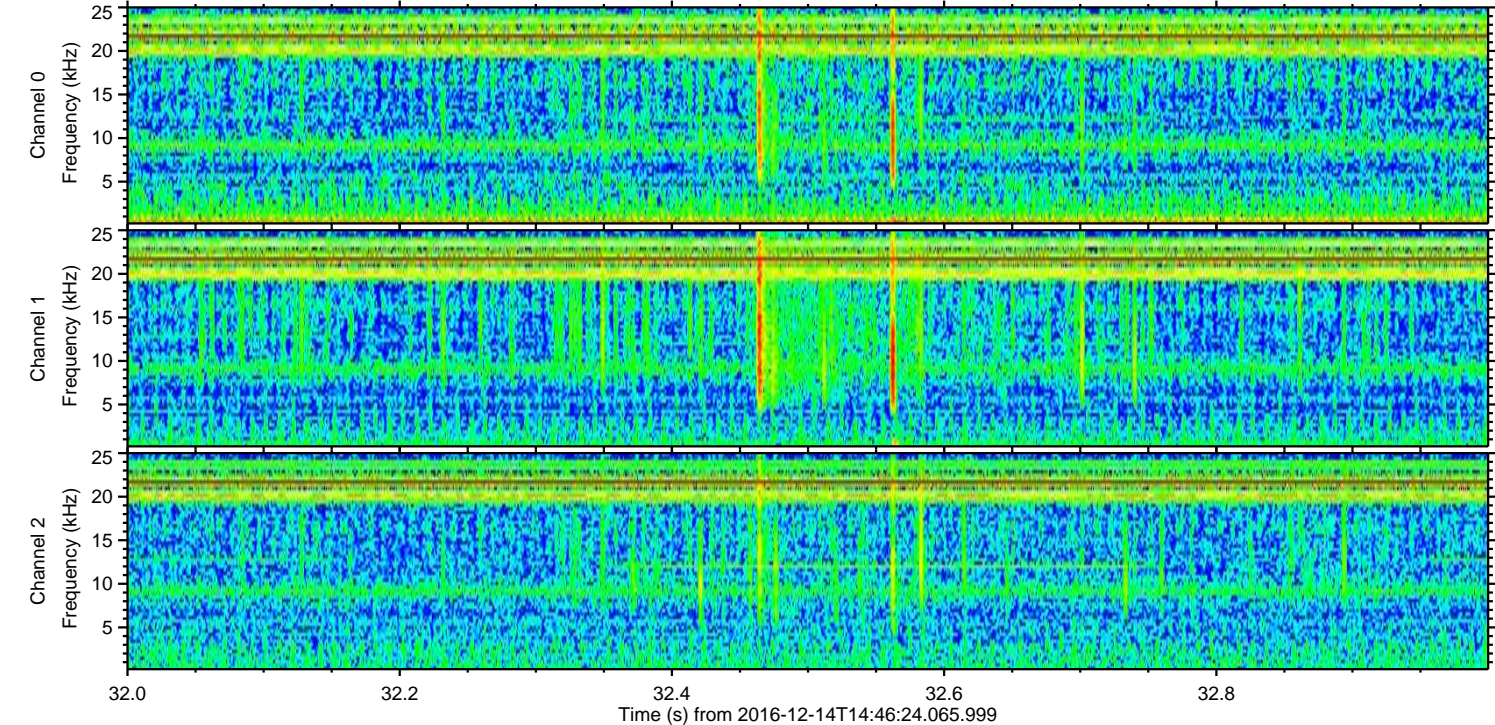
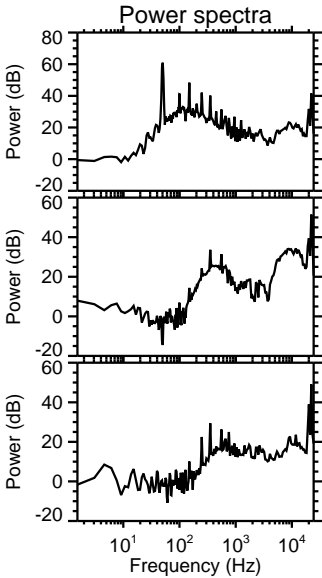
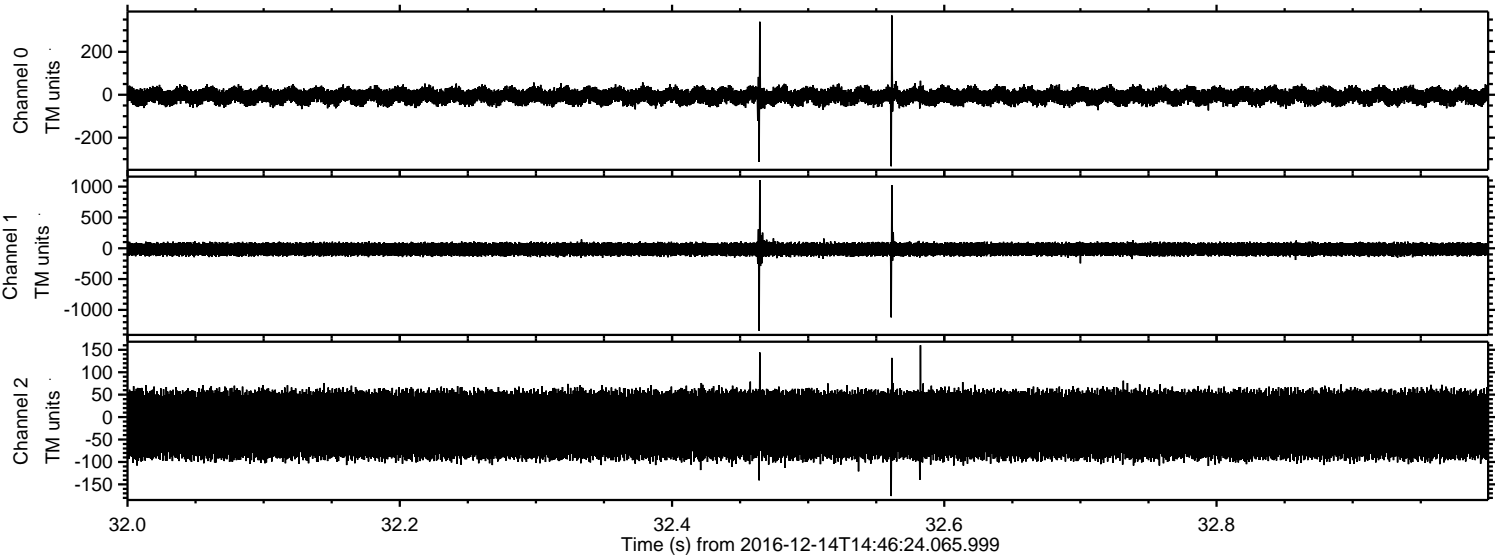



ELMAVAN 3D WAVEFORMS (Measured data sampled at 50 kHz) 51000 packets of 144 samples from 2016-12-14T14:46:24.065.999. Part 74/147

Processed Wed Dec 14 15:54:33 2016 by ELM ver.2012-10-06 from 001\_\_elm20161214\_144623\_\_dat00.bin

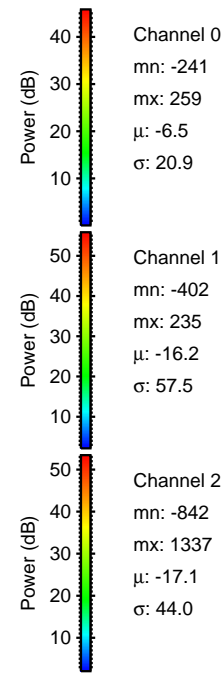
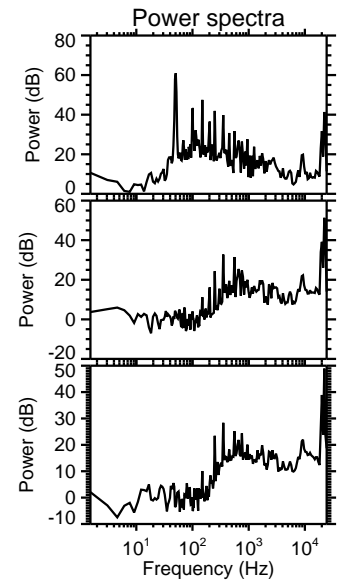
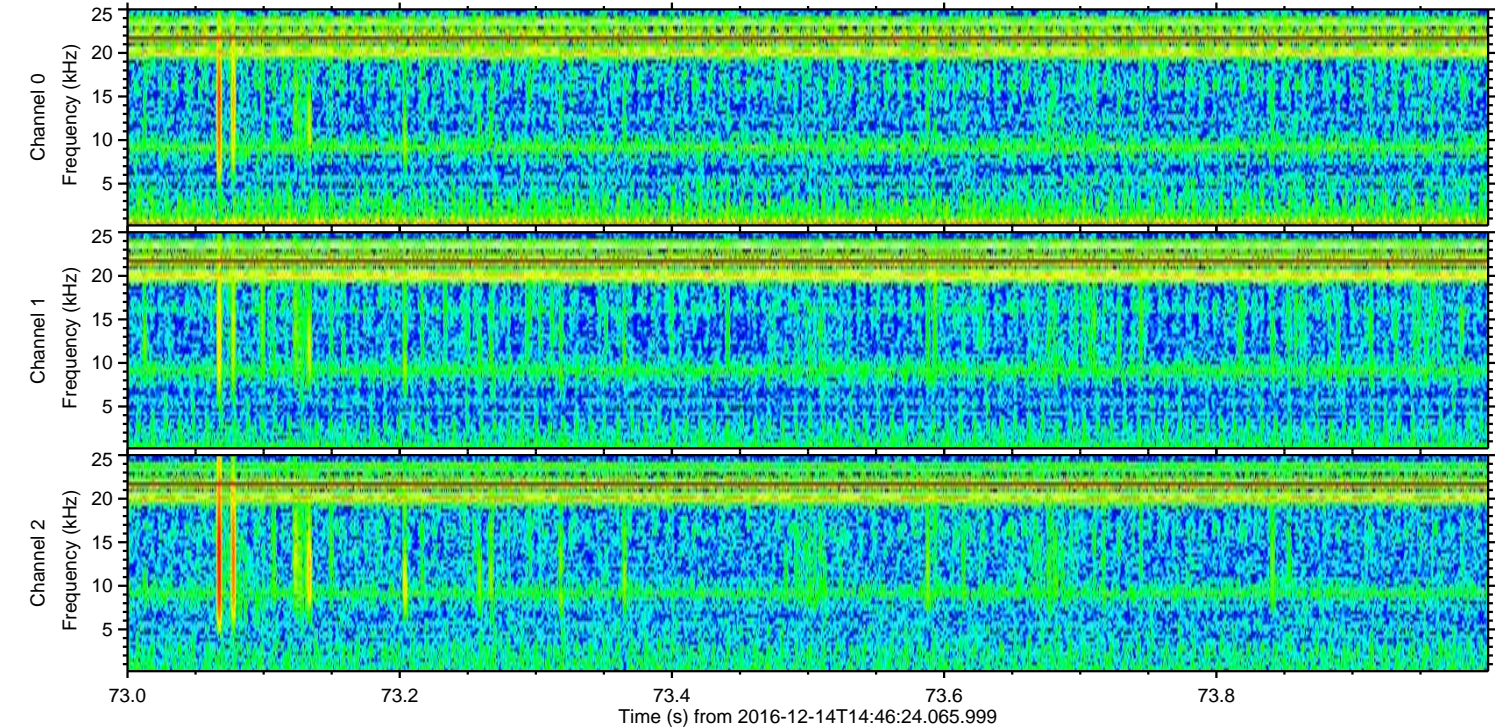
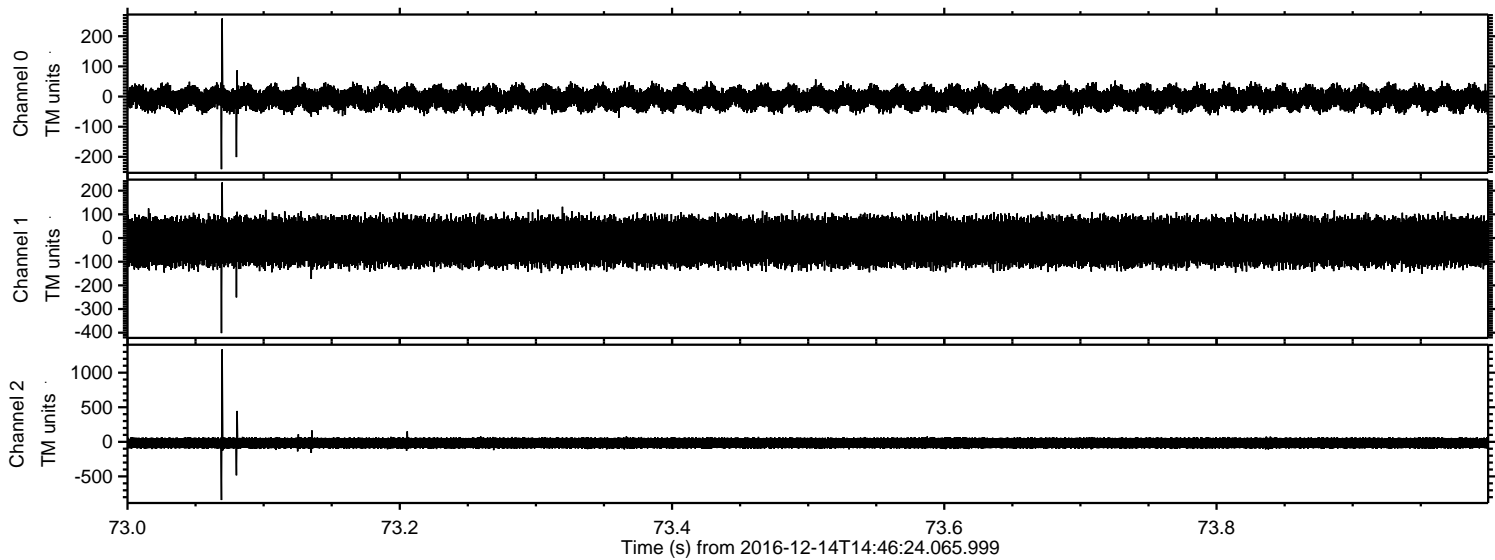



Processed Wed Dec 14 15:54:34 2016 by ELM ver.2012-10-06 from 001\_\_elm20161214\_144623\_\_dat00.bin

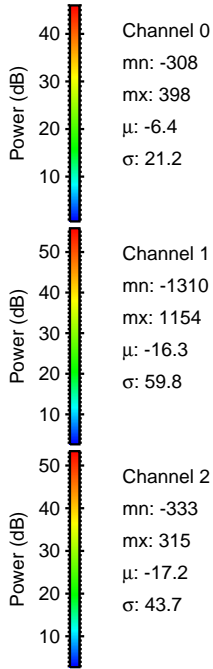
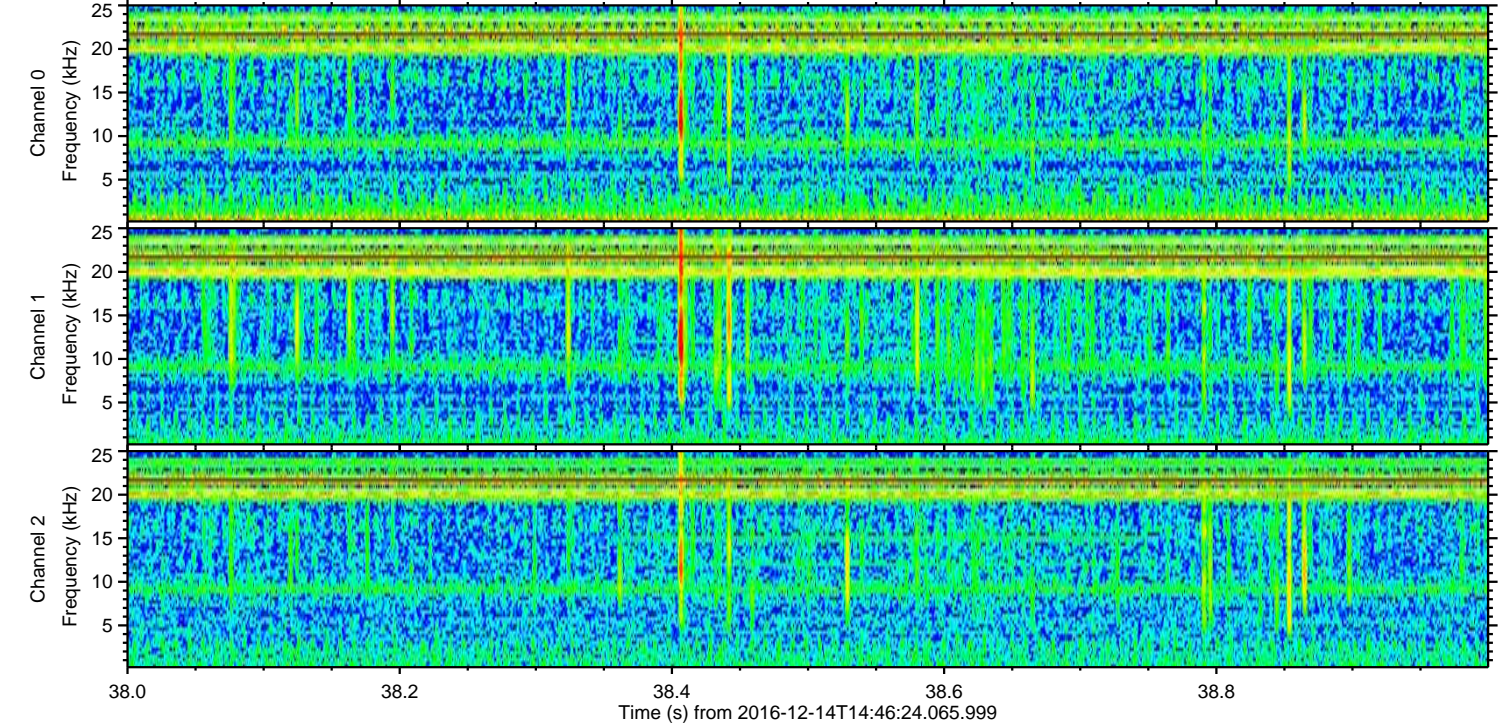
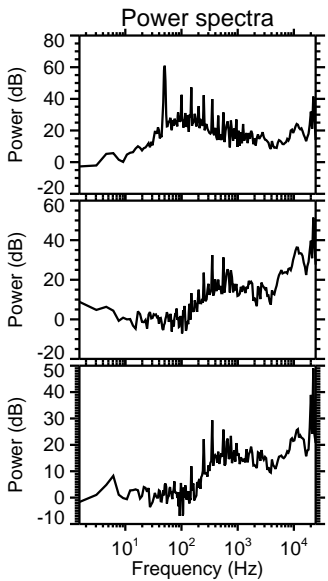
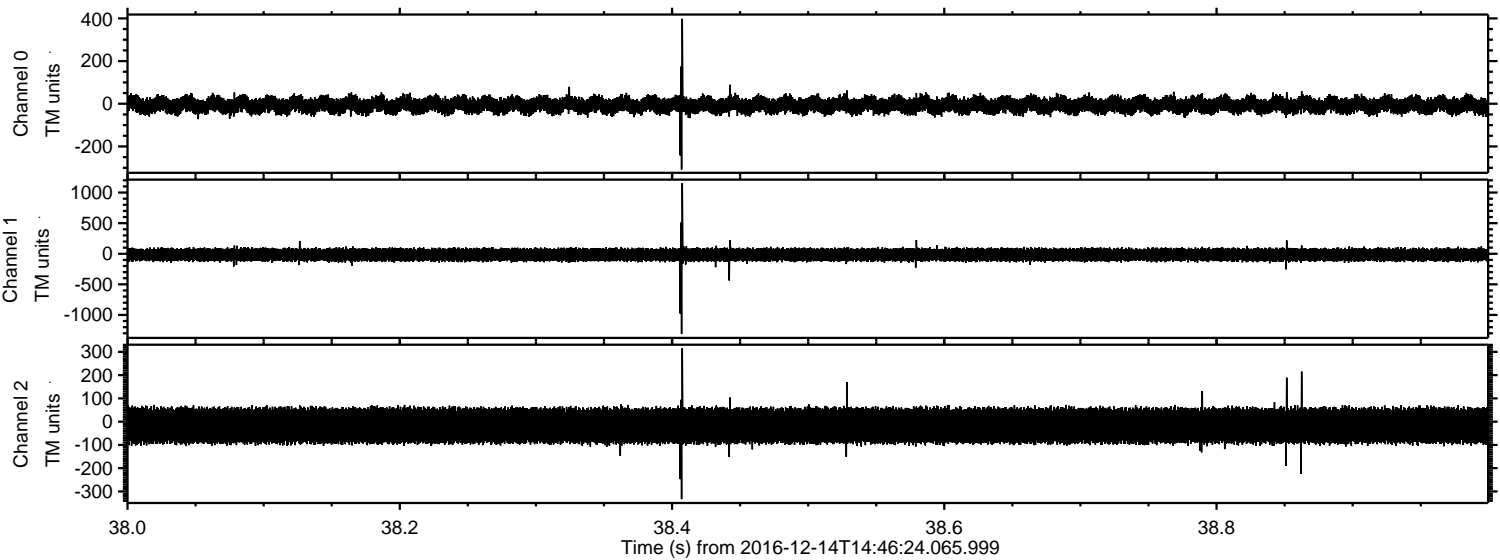



Processed Wed Dec 14 15:54:35 2016 by ELM ver.2012-10-06 from 001\_\_elm20161214\_144623\_\_dat00.bin

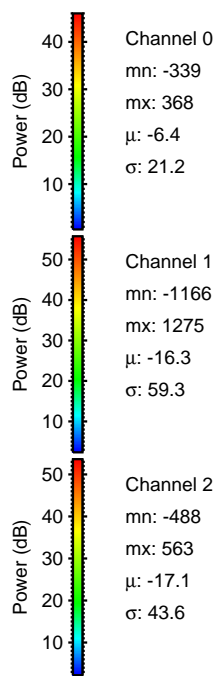
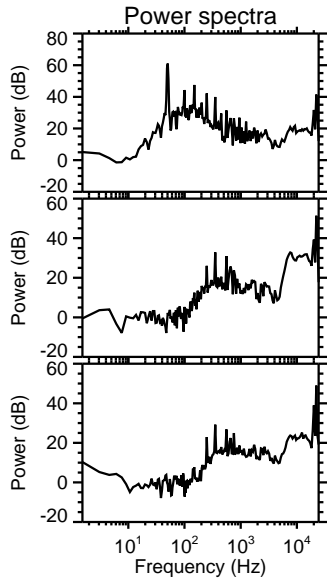
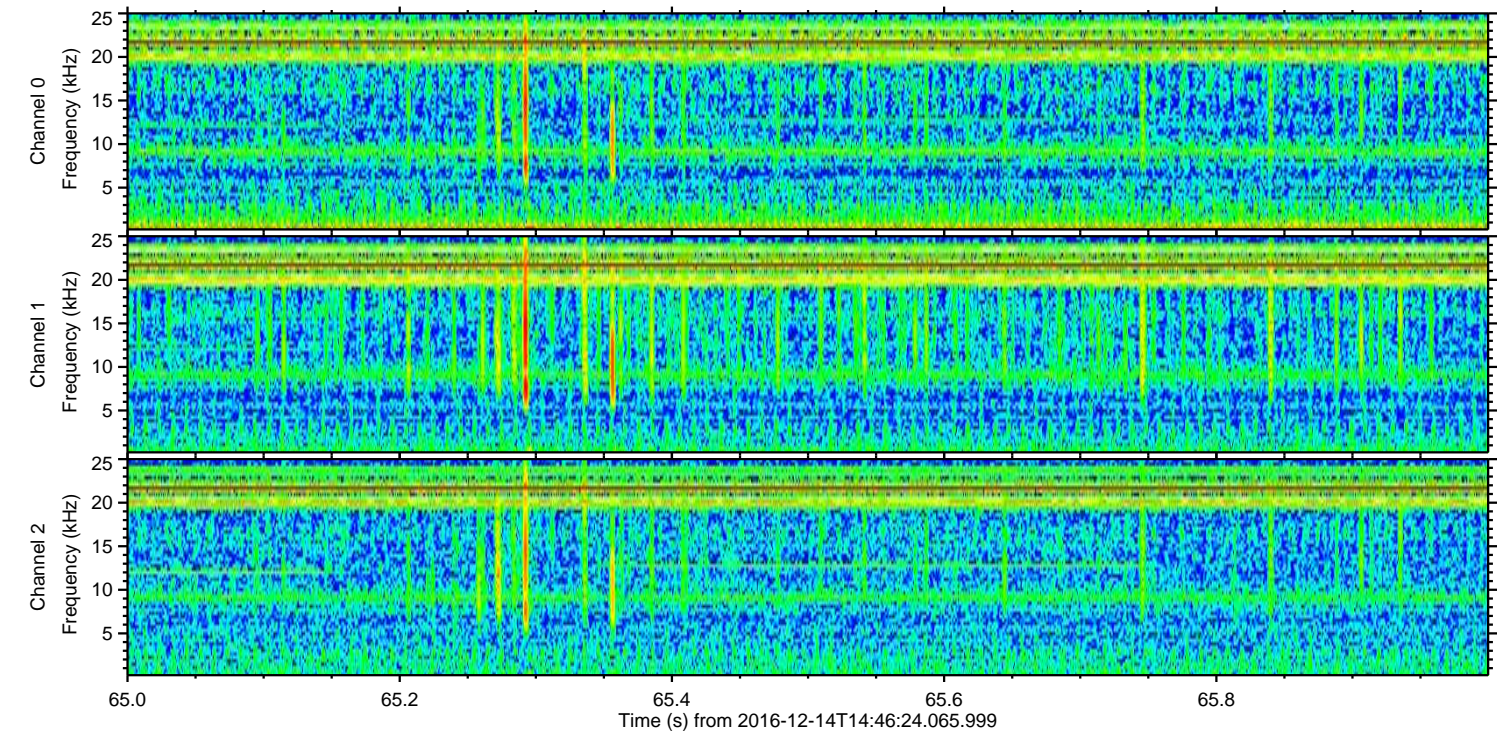
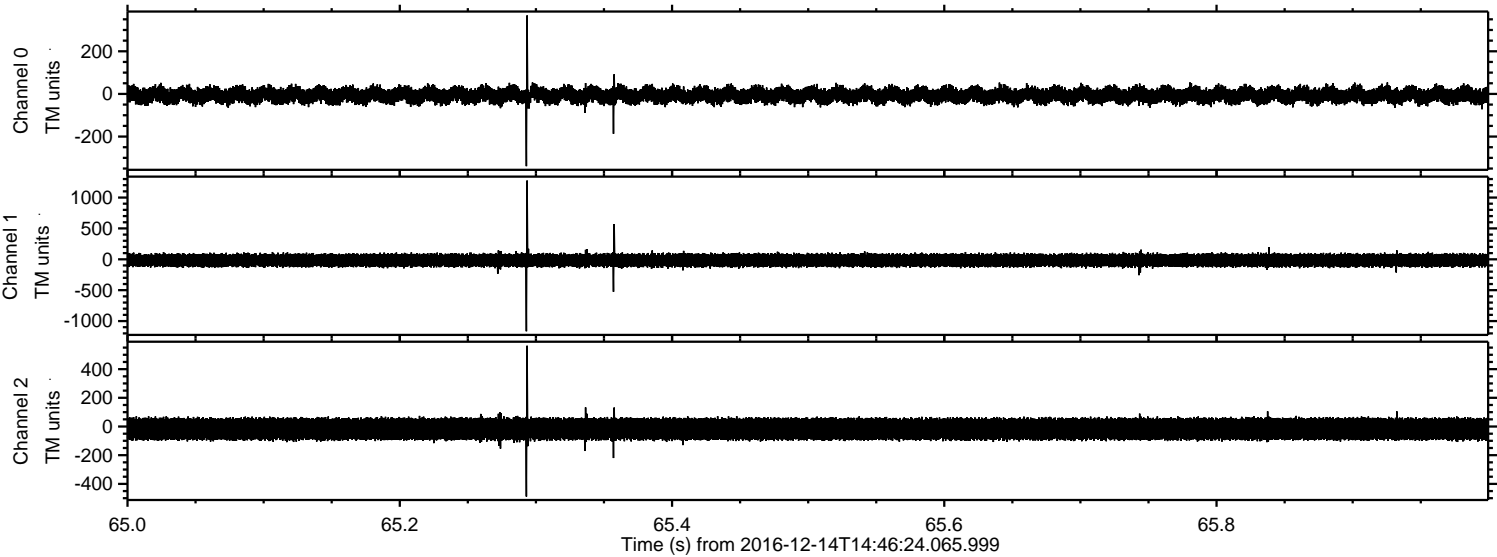



Processed Wed Dec 14 15:54:36 2016 by ELM ver.2012-10-06 from 001\_\_elm20161214\_144623\_\_dat00.bin

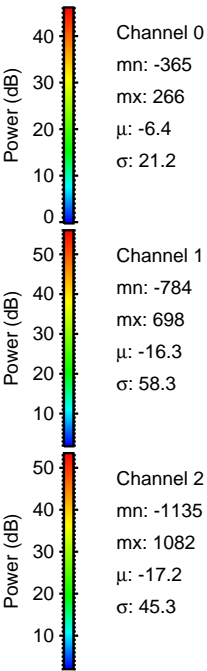
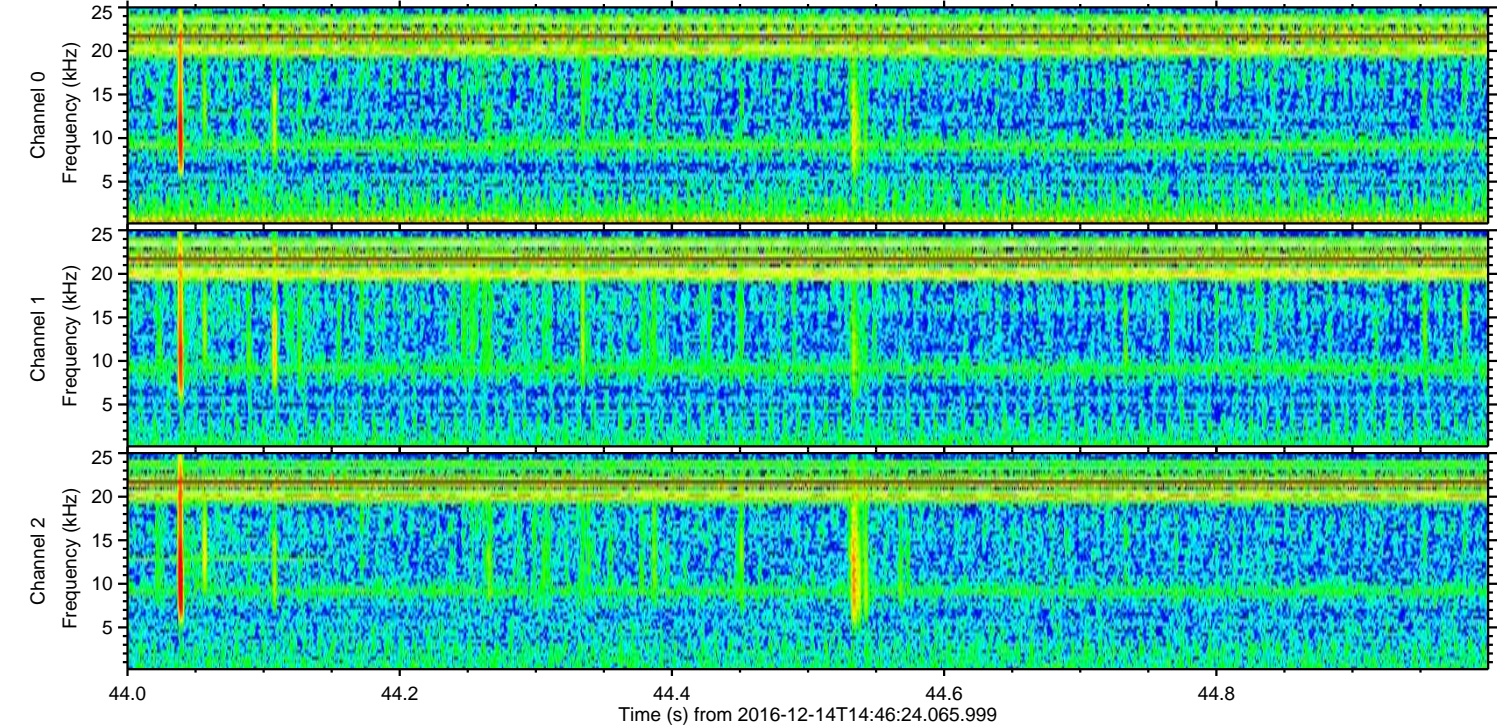
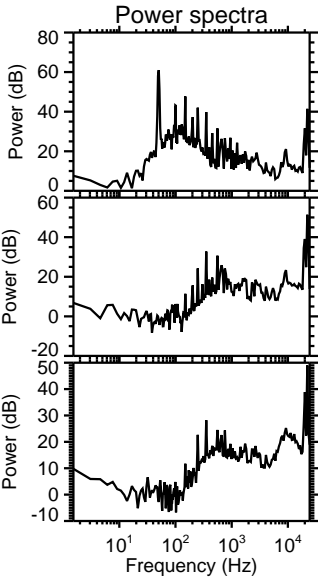
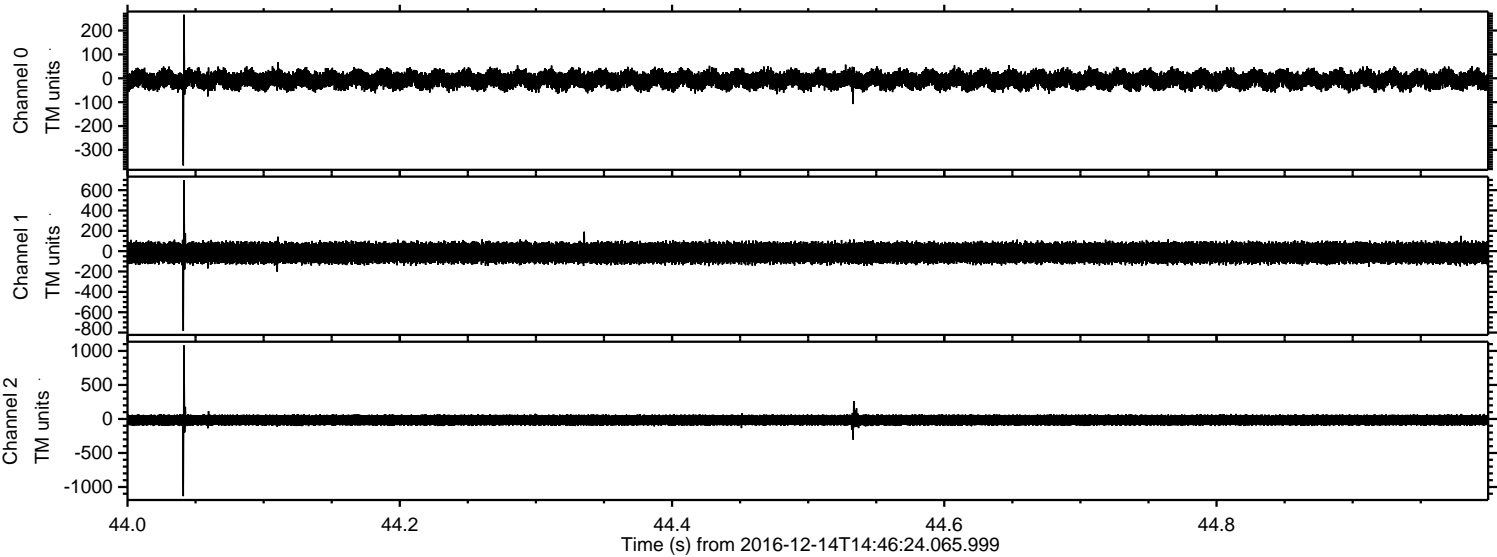



Processed Wed Dec 14 15:54:37 2016 by ELM ver.2012-10-06 from 001\_\_elm20161214\_144623\_\_dat00.bin

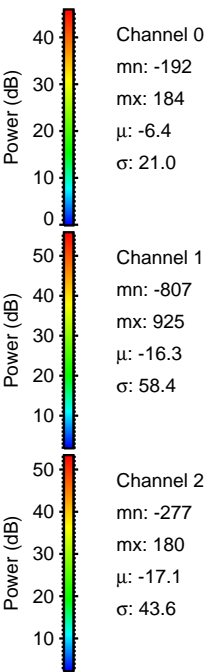
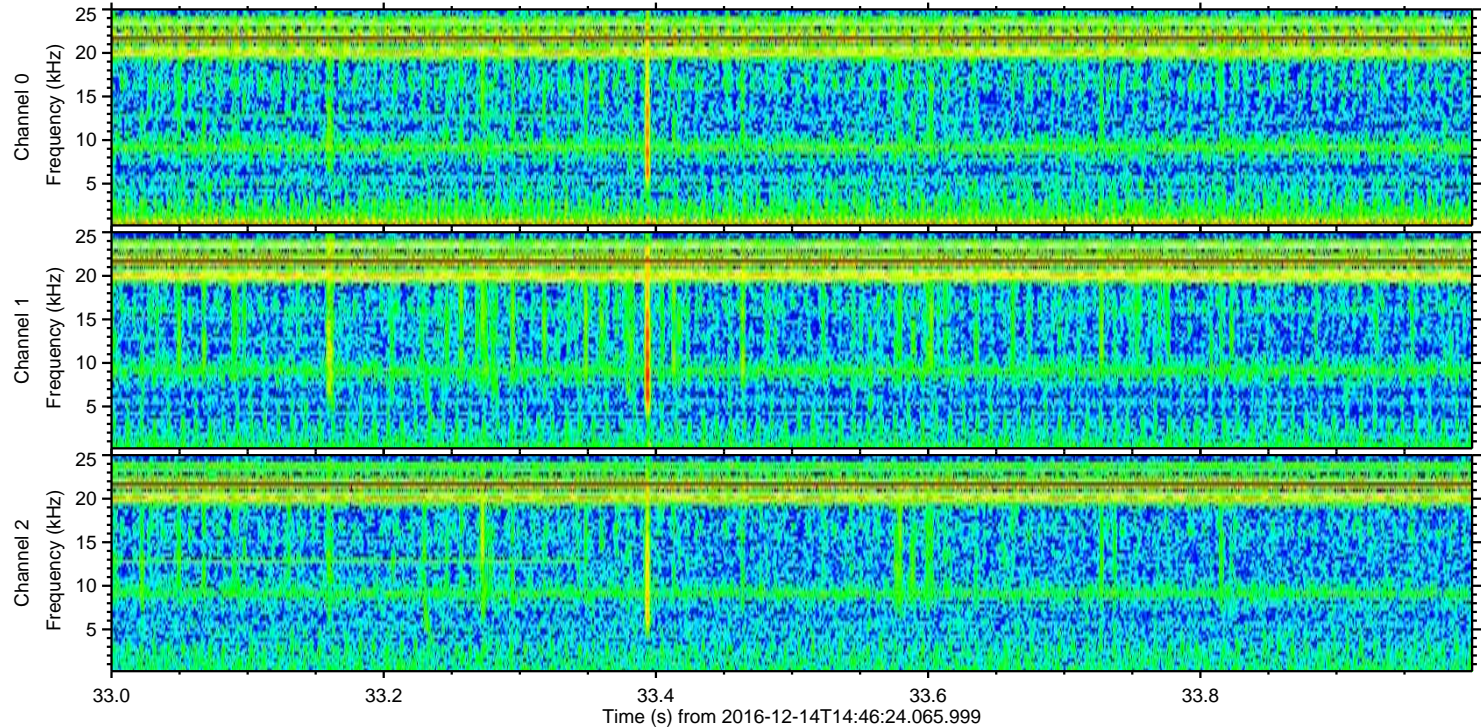
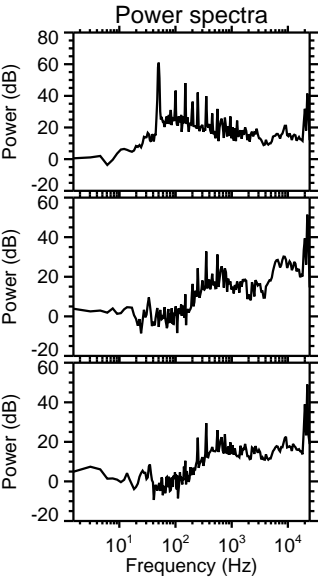
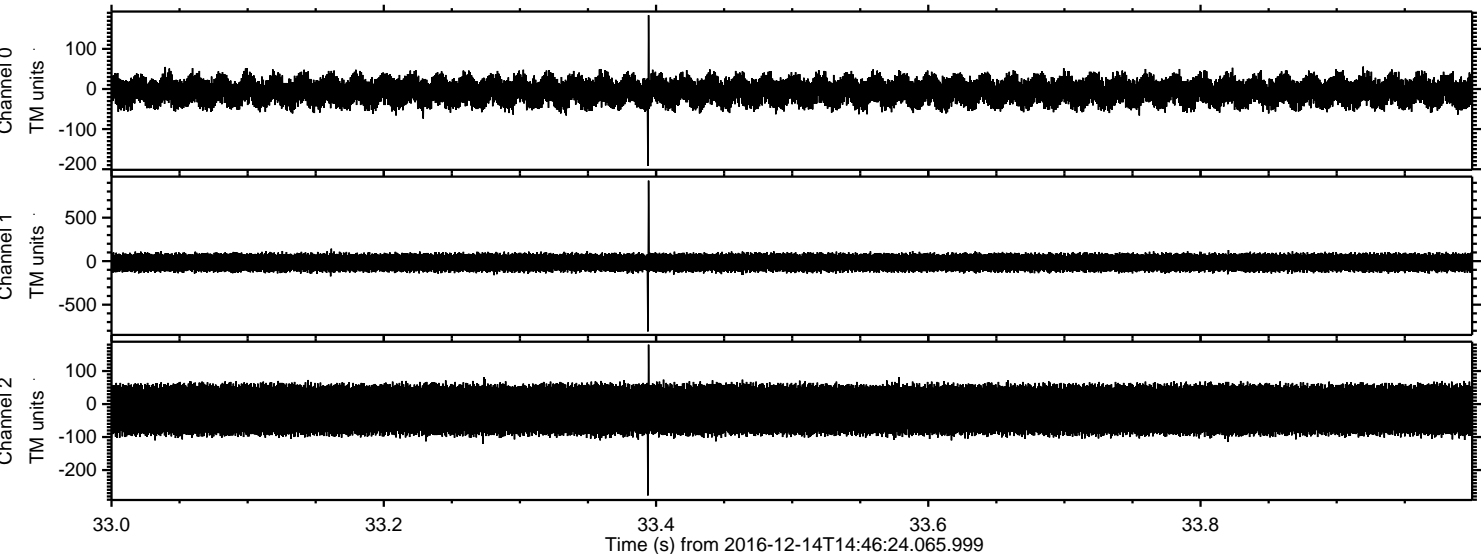



ELMAVAN 3D WAVEFORMS (Measured data sampled at 50 kHz) 51000 packets of 144 samples from 2016-12-14T14:46:24.065.999. Part 24/147

Processed Wed Dec 14 15:54:38 2016 by ELM ver.2012-10-06 from 001\_\_elm20161214\_144623\_\_dat00.bin

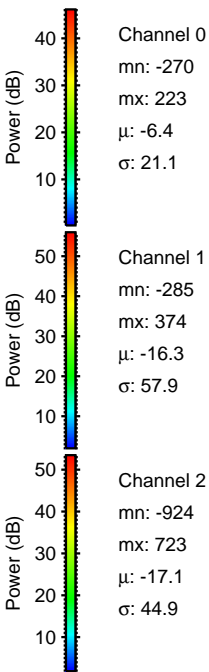
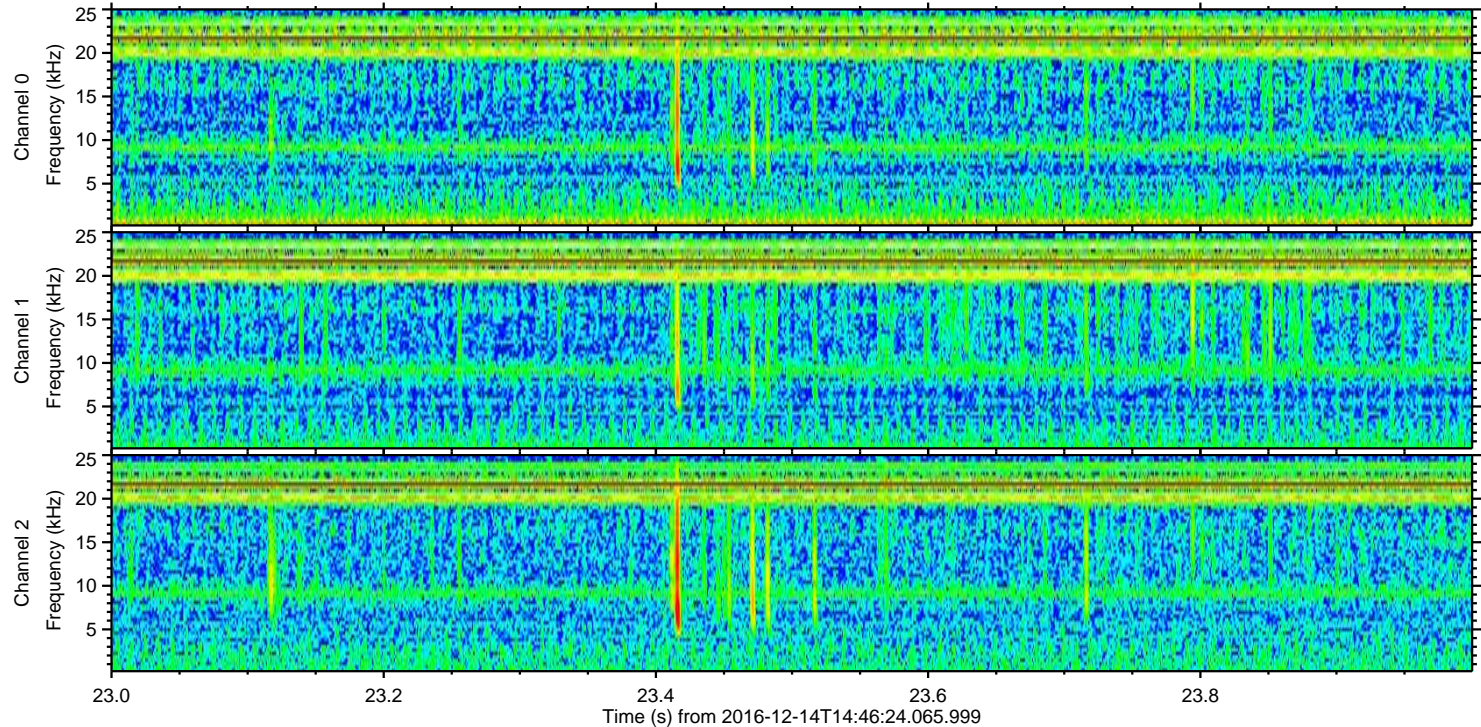
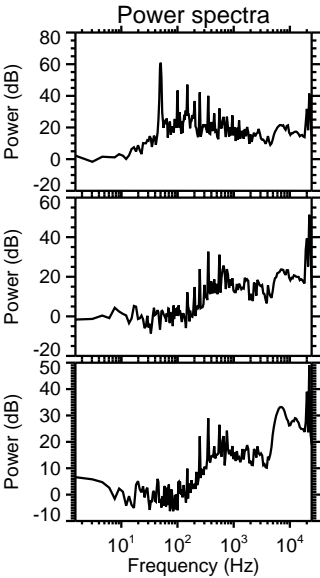
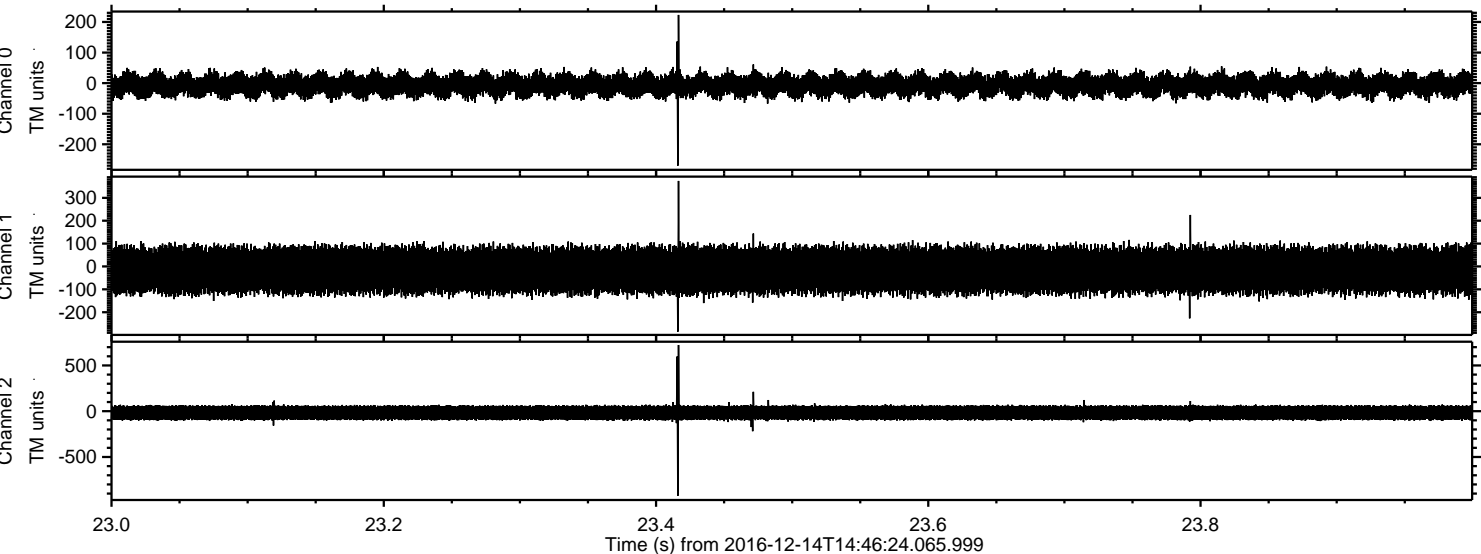



ELMAVAN 3D WAVEFORMS (Measured data sampled at 50 kHz) 51000 packets of 144 samples from 2016-12-14T14:46:24.065.999. Part 51/147

Processed Wed Dec 14 15:54:39 2016 by ELM ver.2012-10-06 from 001\_\_elm20161214\_144623\_\_dat00.bin

