

ELMAVAN 3D WAVEFORMS (Measured data sampled at 50 kHz) 51000 packets of 144 samples from 2016-12-14T11:21:15.671.999.

Processed Wed Dec 14 12:29:10 2016 by ELM ver.2012-10-06 from 001__elm20161214_112114__dat00.bin

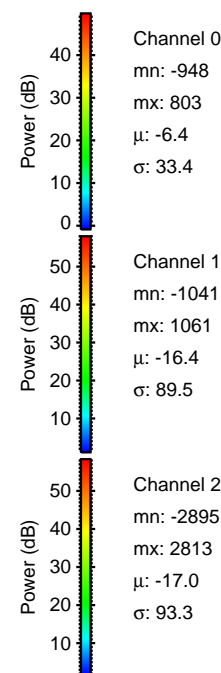
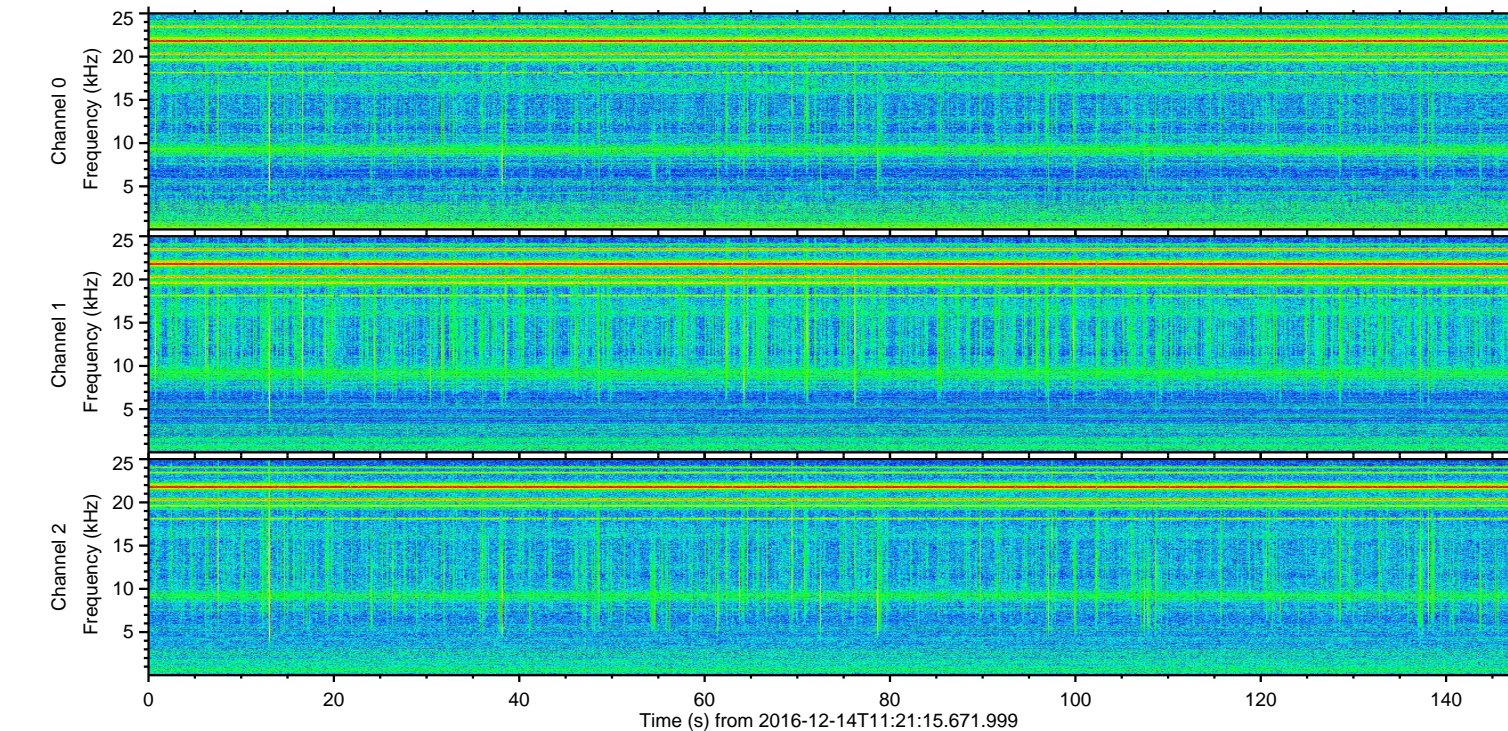
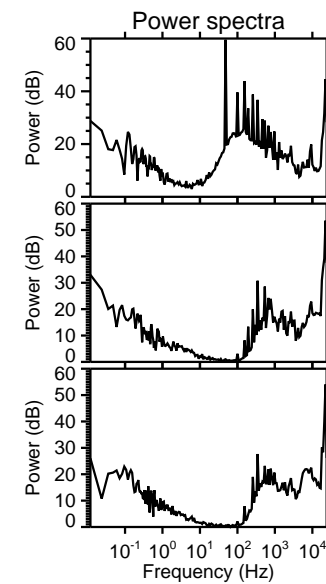
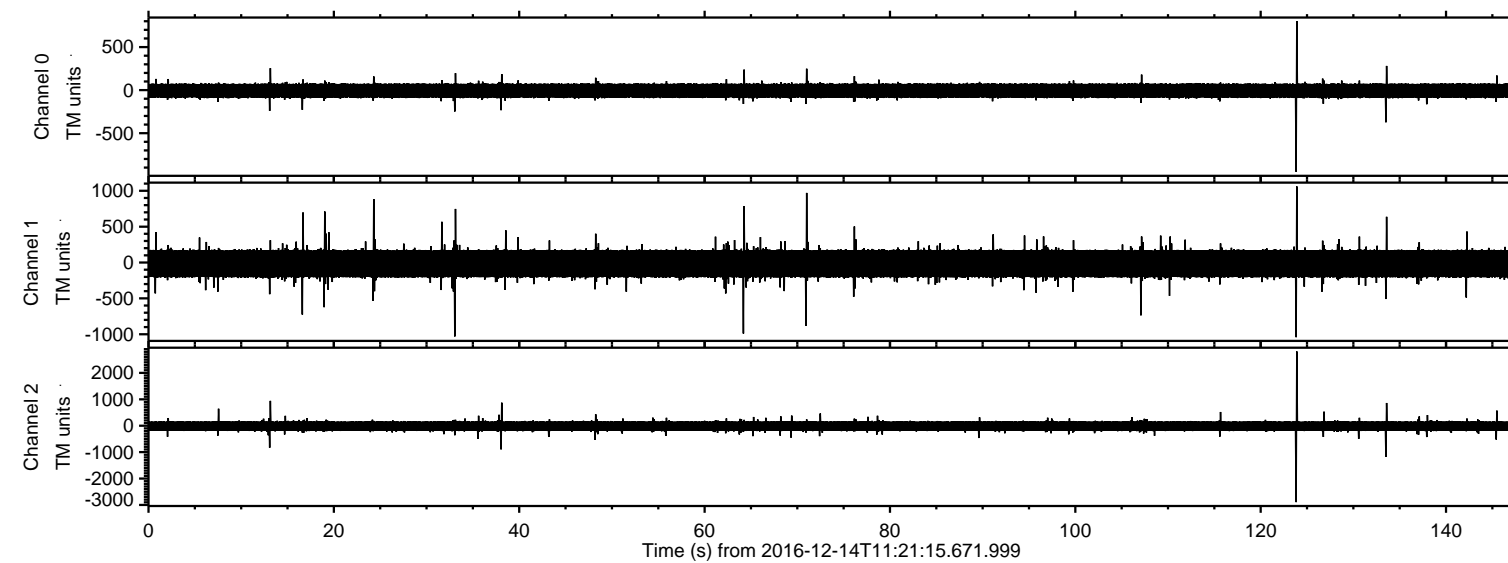

ELMAVAN 3D WAVEFORMS (Measured data sampled at 50 kHz) 51000 packets of 144 samples from 2016-12-14T11:21:15.671.999. Part 124/147

Processed Wed Dec 14 12:29:22 2016 by ELM ver.2012-10-06 from 001__elm20161214_112114__dat00.bin

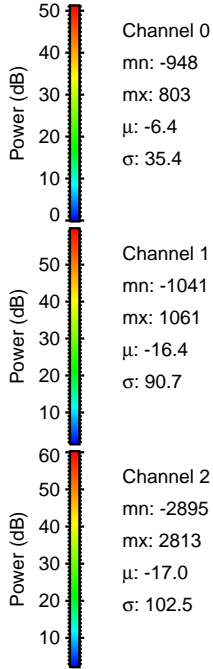
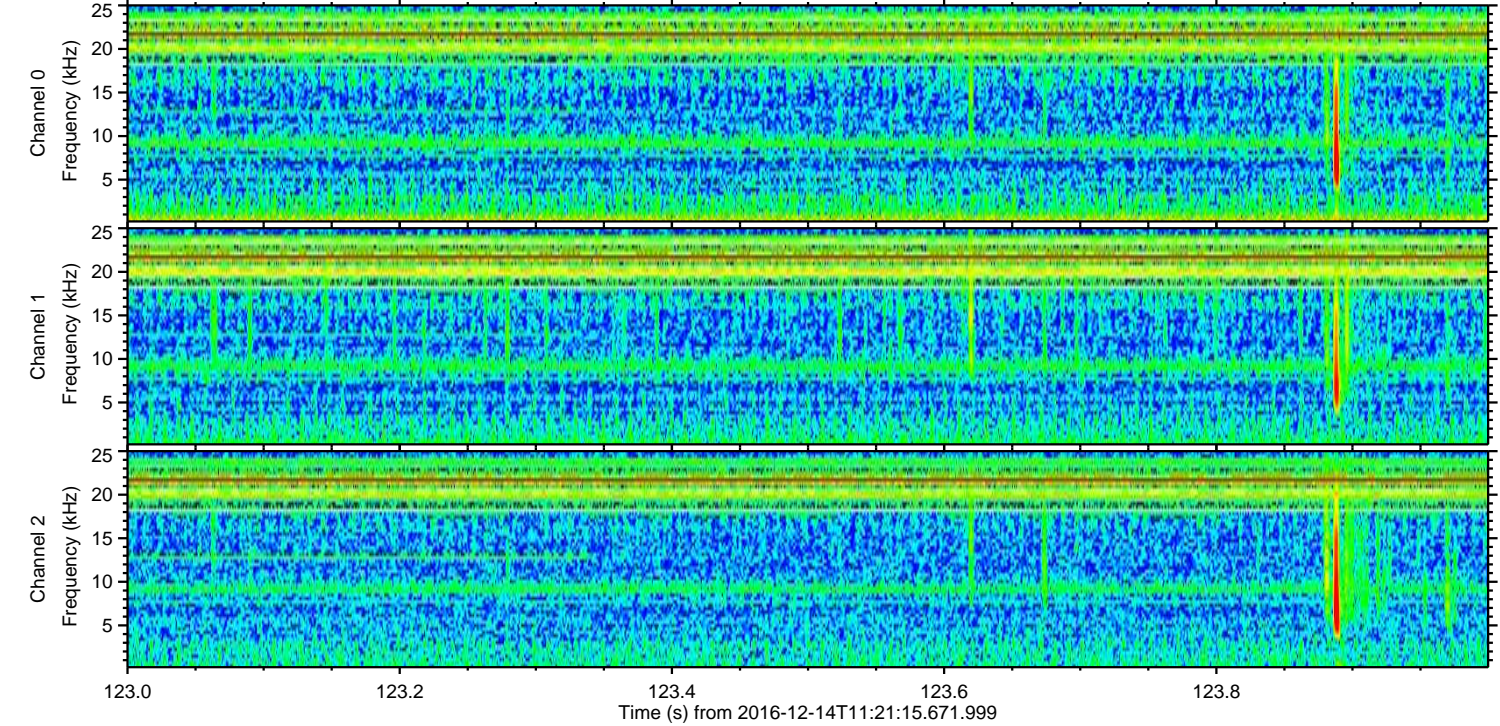
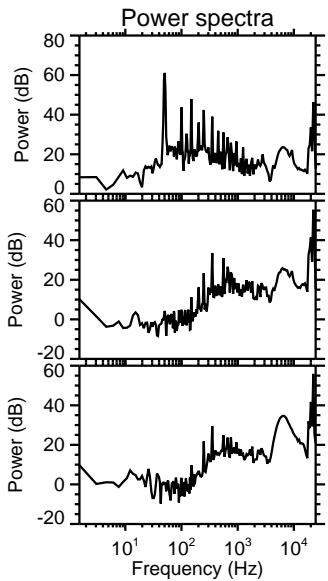
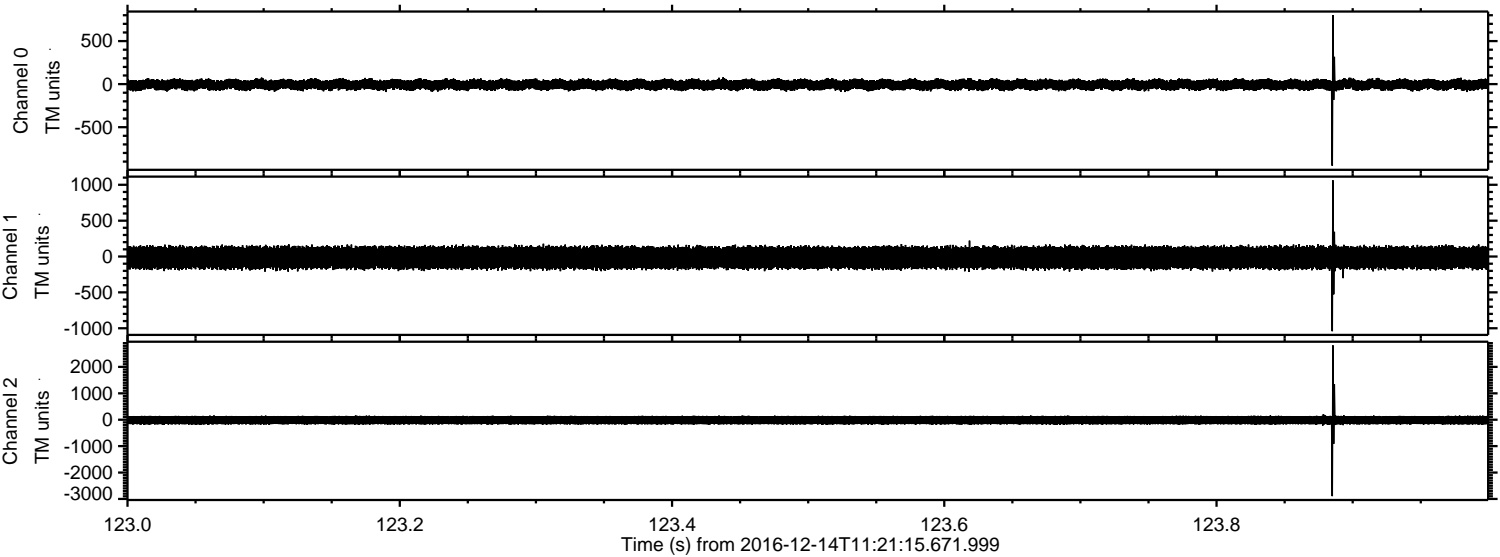

ELMAVAN 3D WAVEFORMS (Measured data sampled at 50 kHz) 51000 packets of 144 samples from 2016-12-14T11:21:15.671.999. Part 134/147

Processed Wed Dec 14 12:29:23 2016 by ELM ver.2012-10-06 from 001__elm20161214_112114__dat00.bin

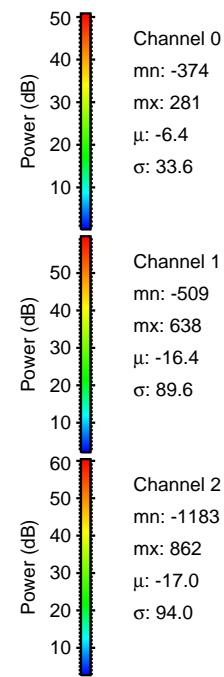
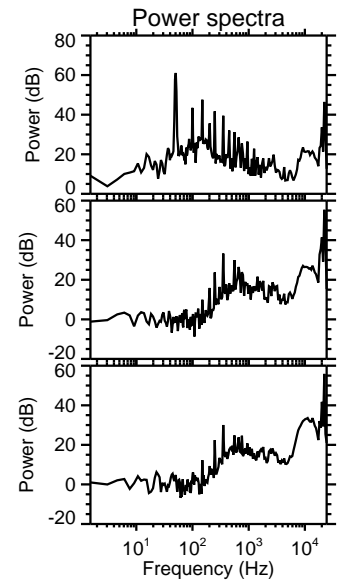
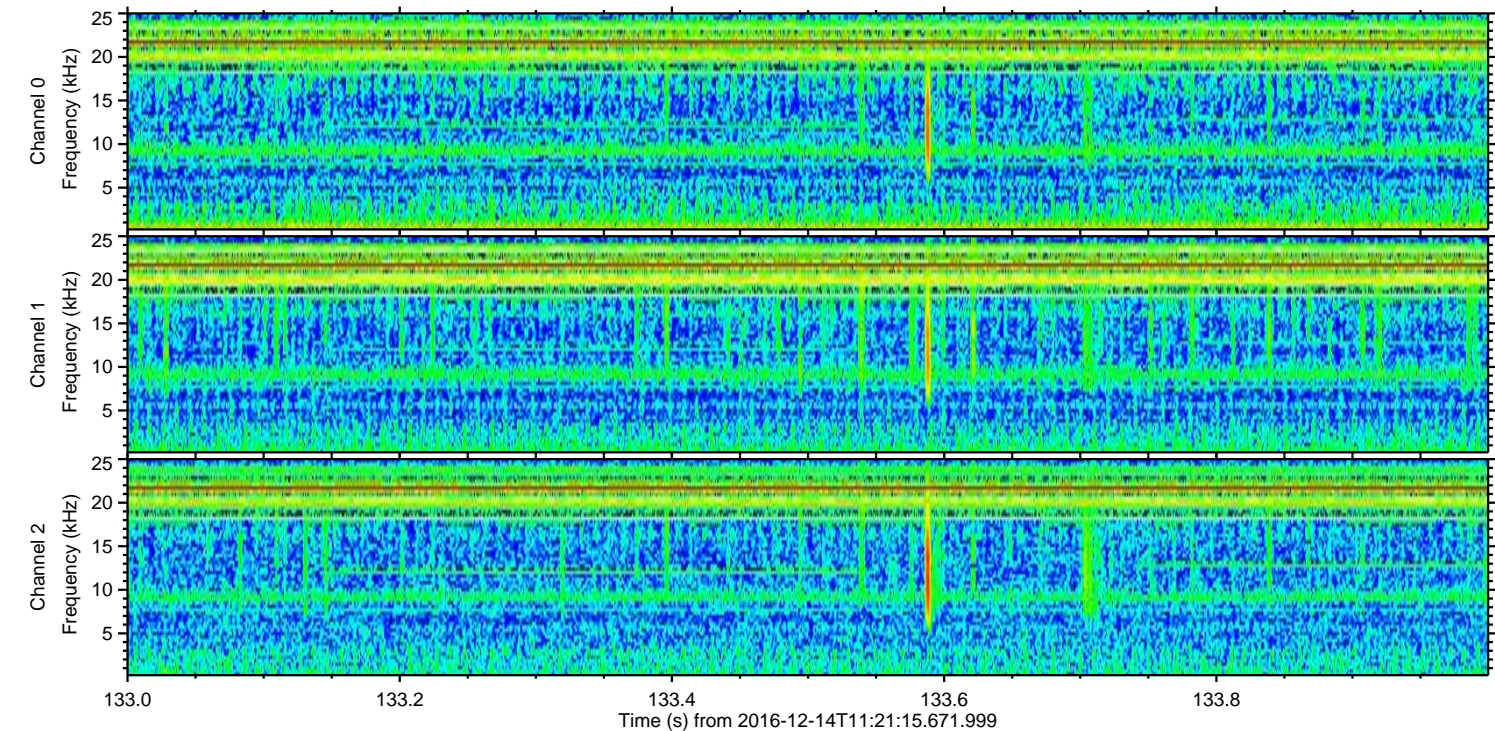
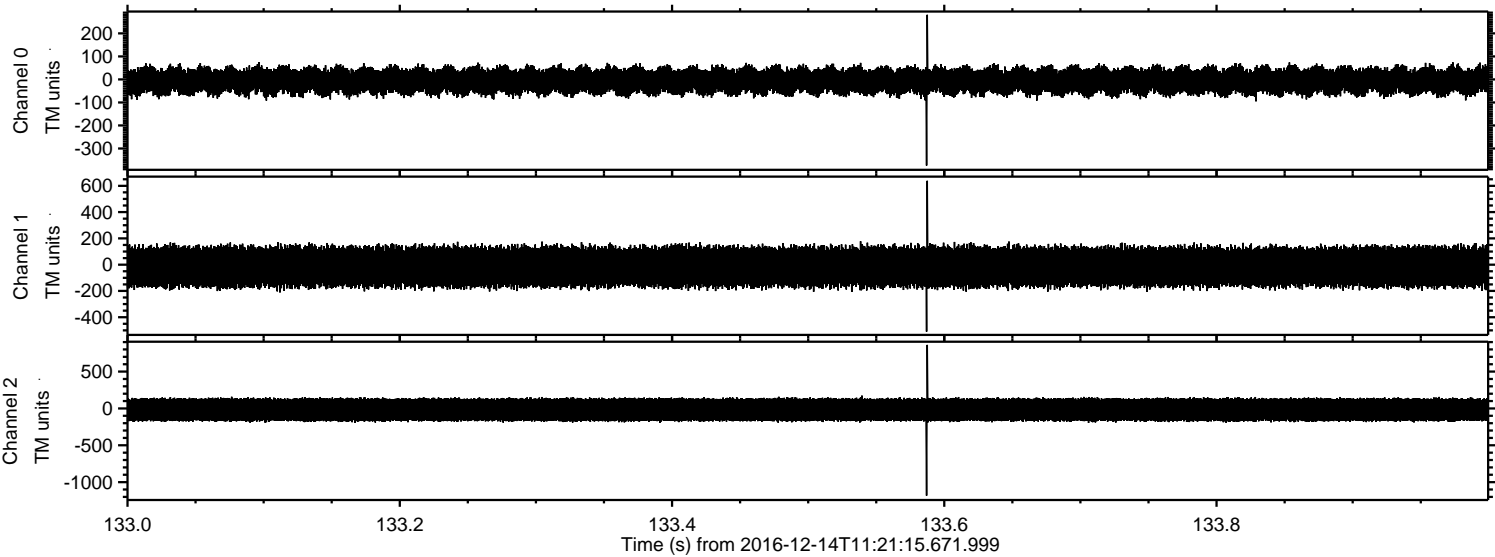

ELMAVAN 3D WAVEFORMS (Measured data sampled at 50 kHz) 51000 packets of 144 samples from 2016-12-14T11:21:15.671.999. Part 34/147

Processed Wed Dec 14 12:29:24 2016 by ELM ver.2012-10-06 from 001__elm20161214_112114__dat00.bin

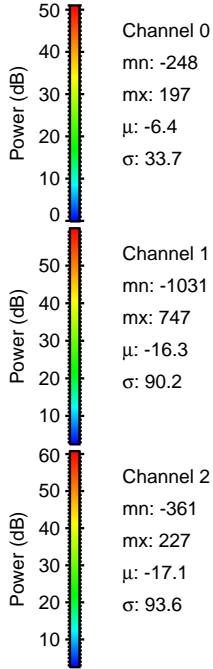
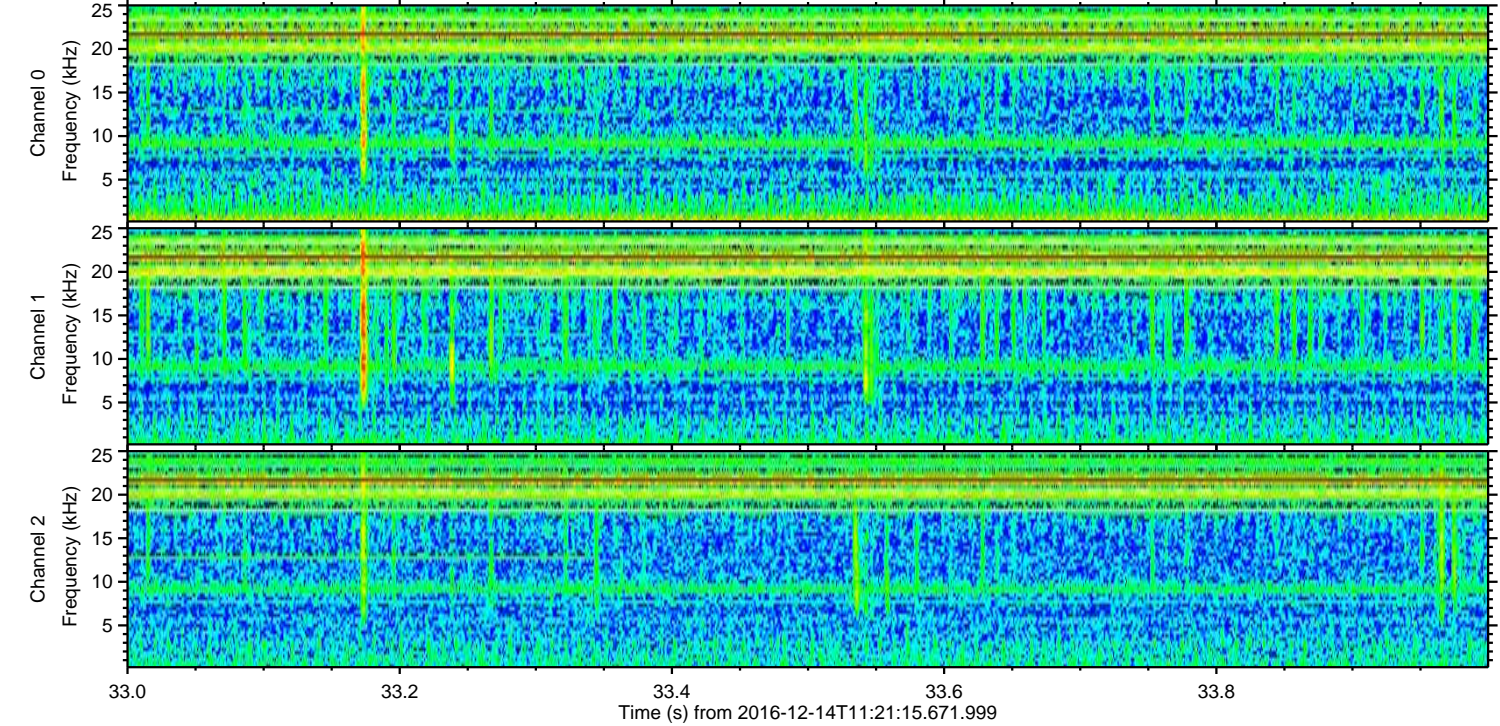
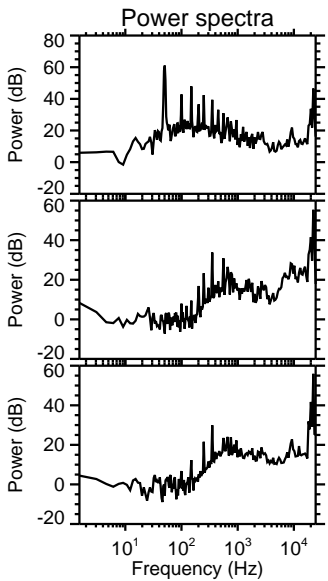
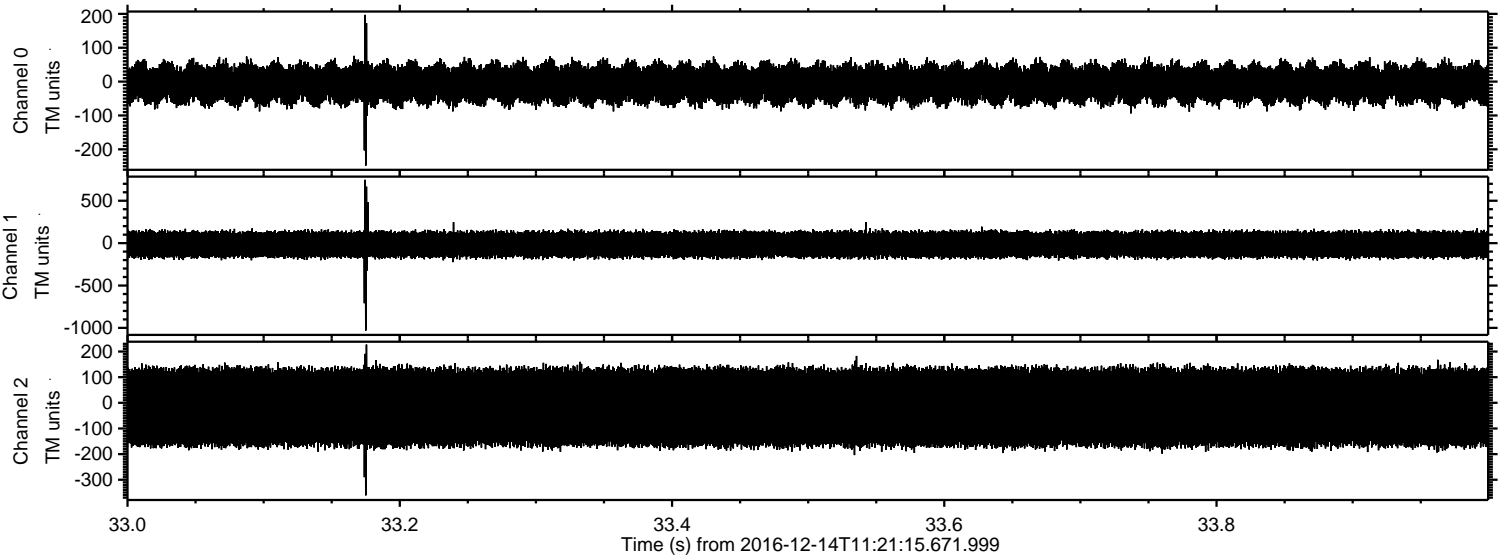

ELMAVAN 3D WAVEFORMS (Measured data sampled at 50 kHz) 51000 packets of 144 samples from 2016-12-14T11:21:15.671.999. Part 65/147

Processed Wed Dec 14 12:29:25 2016 by ELM ver.2012-10-06 from 001__elm20161214_112114__dat00.bin

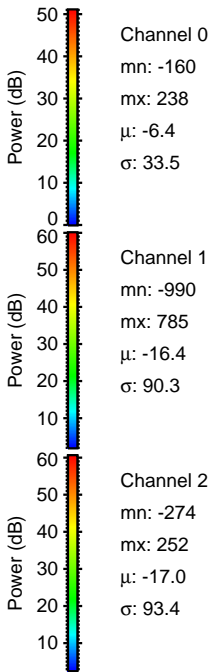
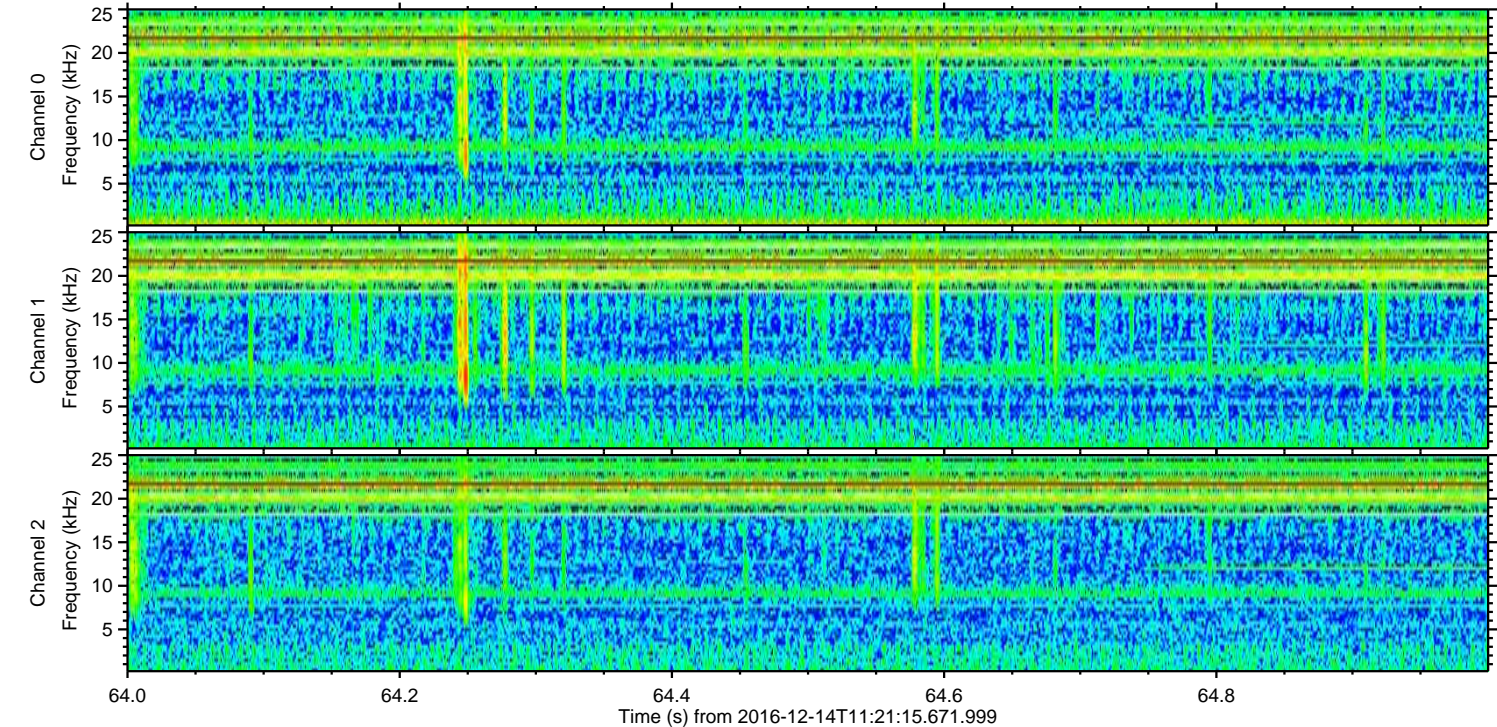
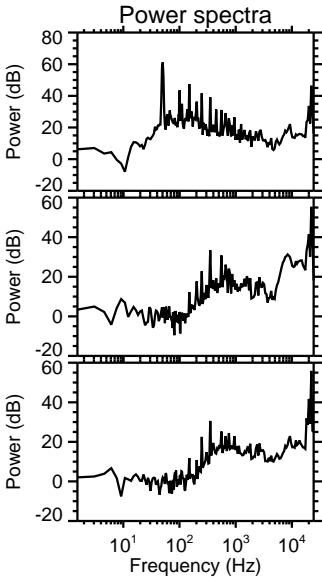
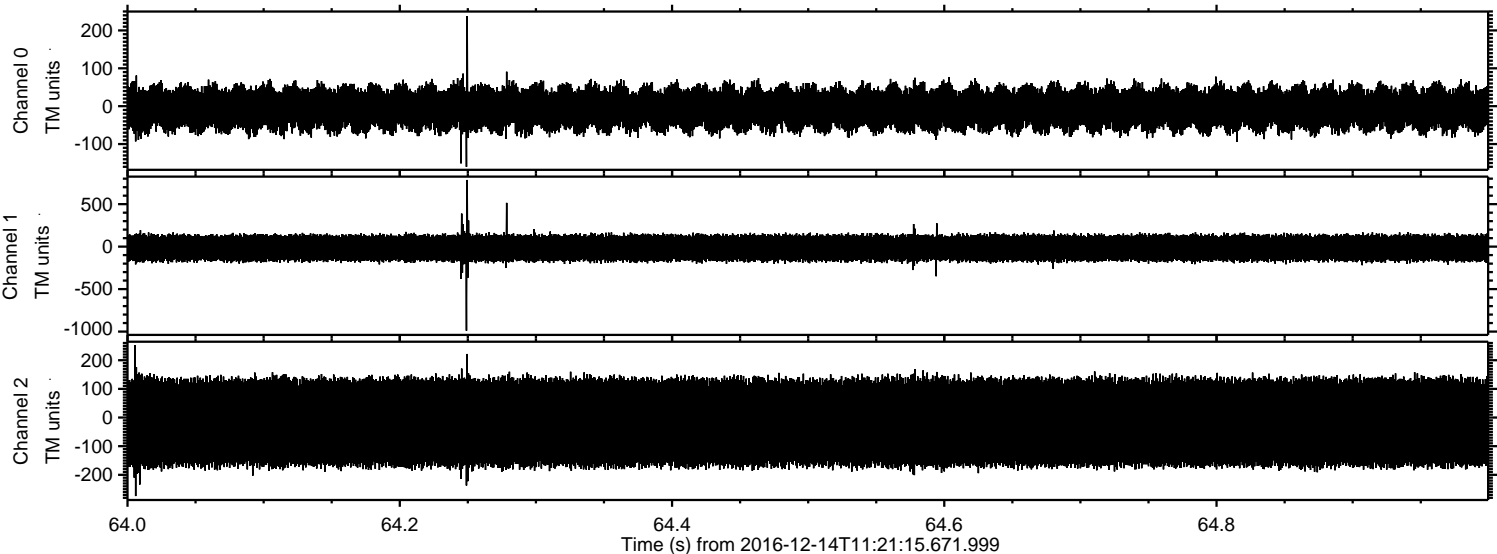

ELMAVAN 3D WAVEFORMS (Measured data sampled at 50 kHz) 51000 packets of 144 samples from 2016-12-14T11:21:15.671.999. Part 71/147

Processed Wed Dec 14 12:29:26 2016 by ELM ver.2012-10-06 from 001__elm20161214_112114__dat00.bin

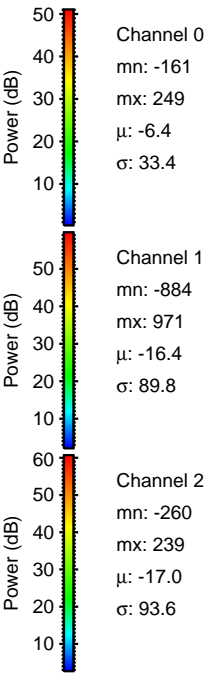
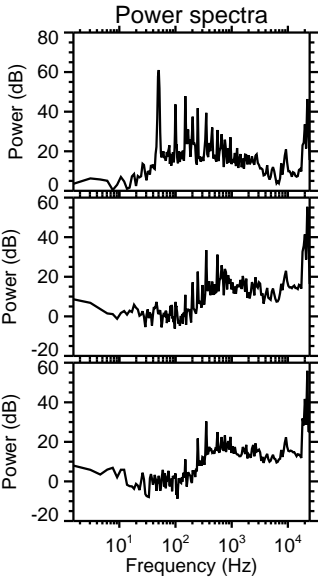
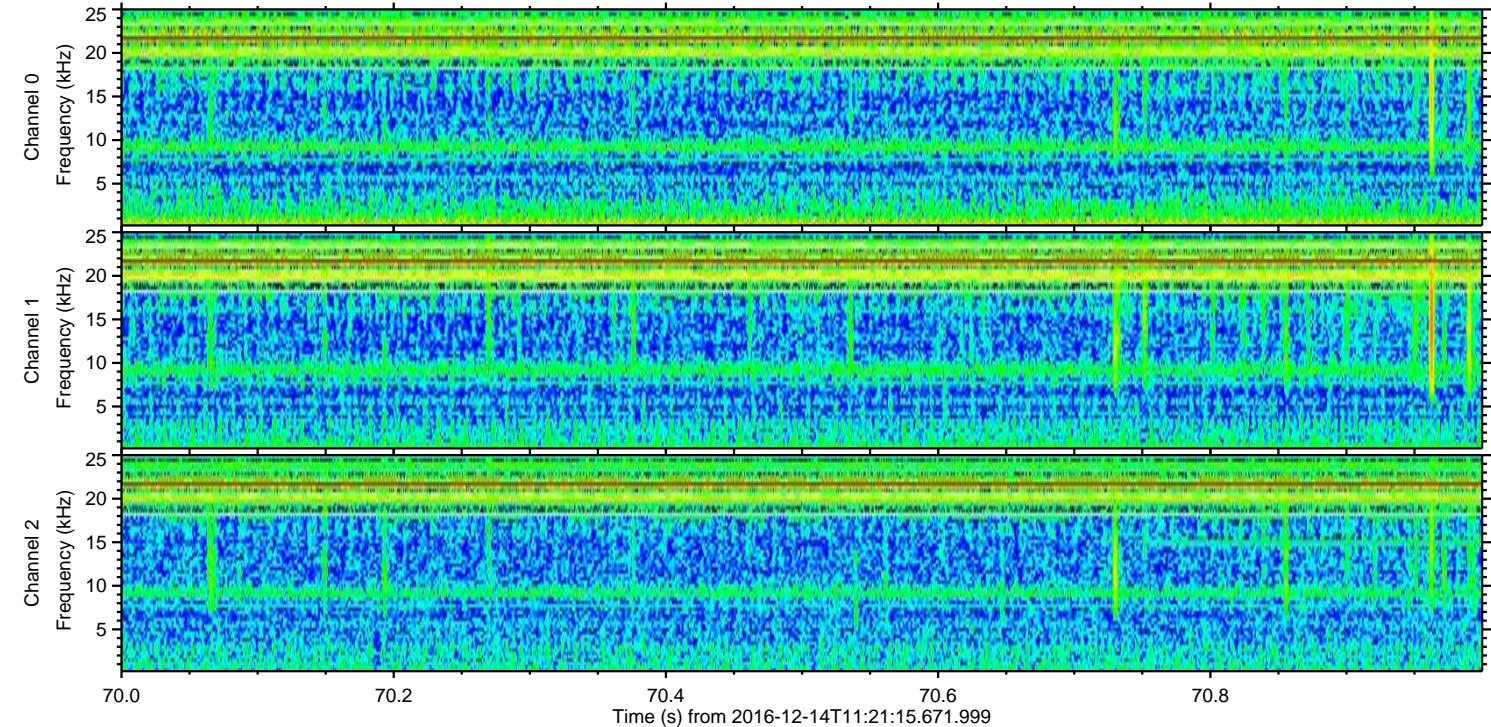
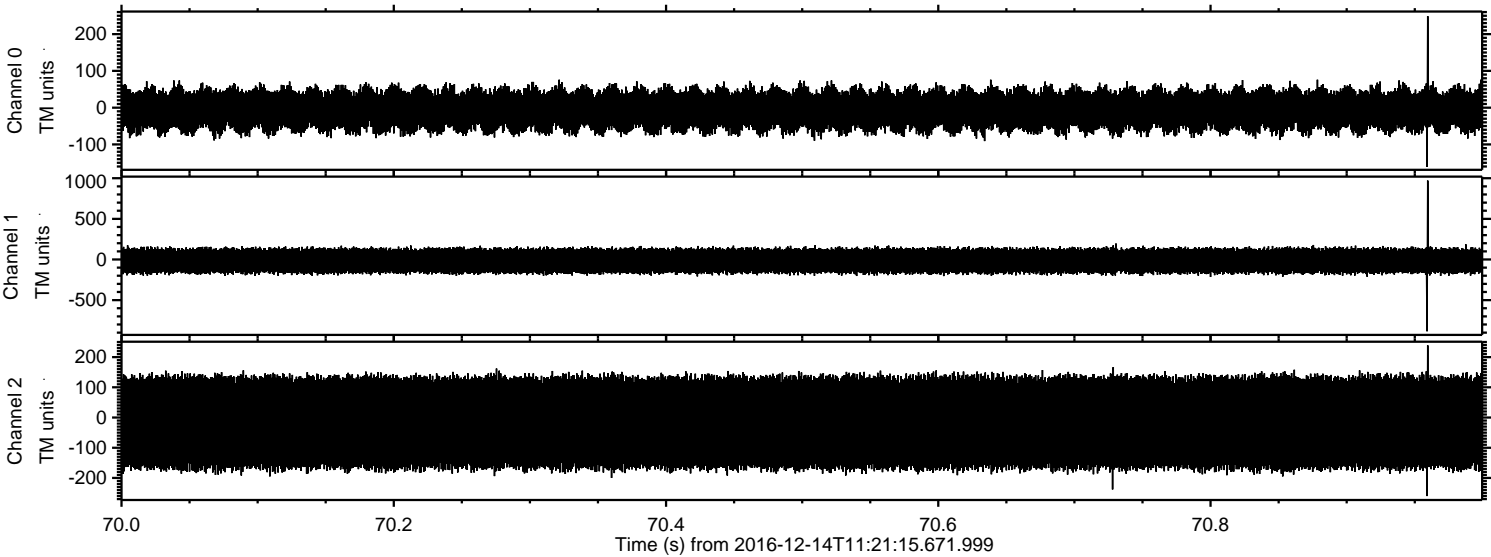

Channel 0
mn: -161
mx: 249
 μ : -6.4
 σ : 33.4

Channel 1
mn: -884
mx: 971
 μ : -16.4
 σ : 89.8

Channel 2
mn: -260
mx: 239
 μ : -17.0
 σ : 93.6

ELMAVAN 3D WAVEFORMS (Measured data sampled at 50 kHz) 51000 packets of 144 samples from 2016-12-14T11:21:15.671.999. Part 14/147

Processed Wed Dec 14 12:29:26 2016 by ELM ver.2012-10-06 from 001__elm20161214_112114__dat00.bin

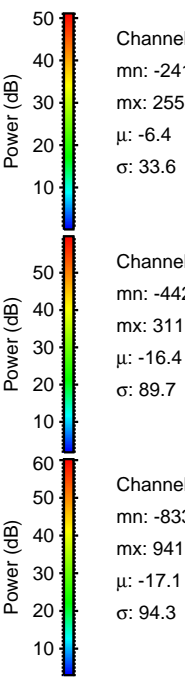
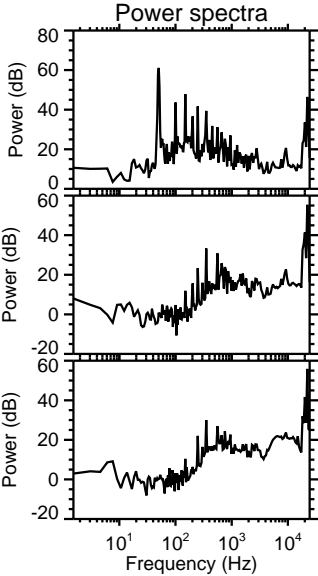
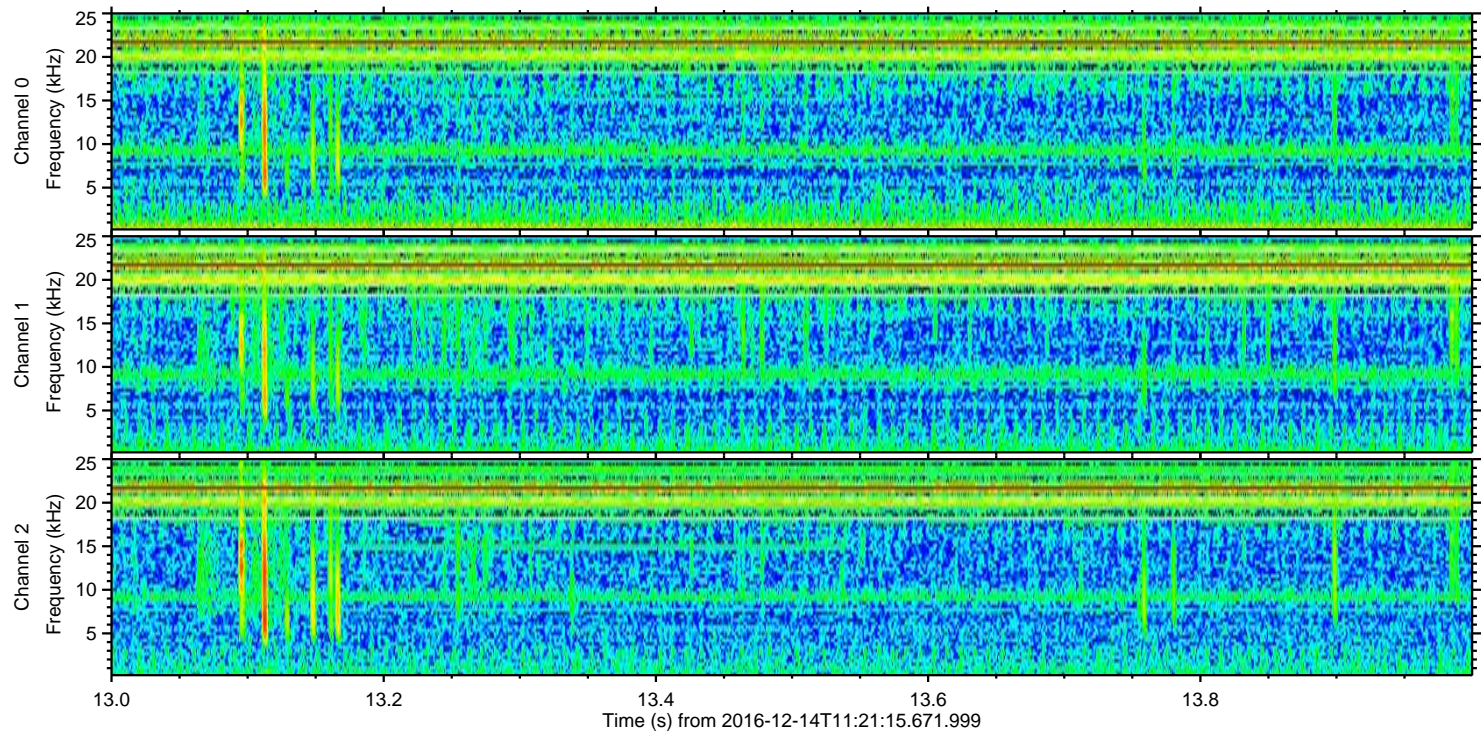
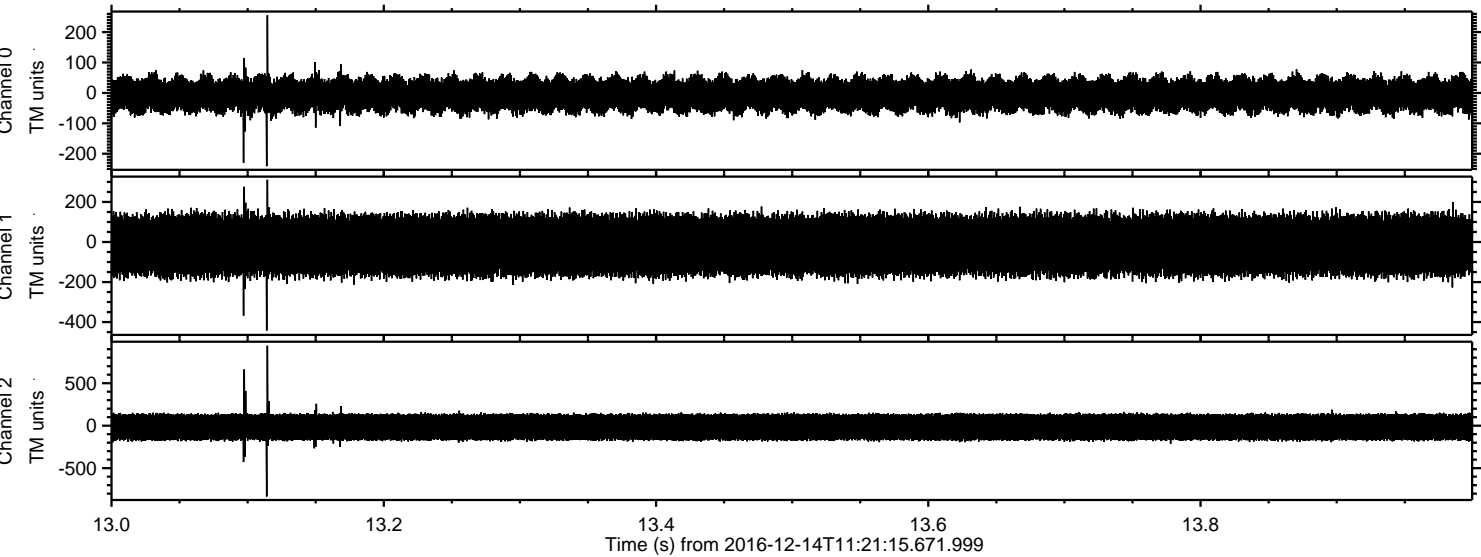

Channel 0
mn: -241
mx: 255
 μ : -6.4
 σ : 33.6

Channel 1
mn: -442
mx: 311
 μ : -16.4
 σ : 89.7

Channel 2
mn: -833
mx: 941
 μ : -17.1
 σ : 94.3

Processed Wed Dec 14 12:29:27 2016 by ELM ver.2012-10-06 from 001__elm20161214_112114__dat00.bin

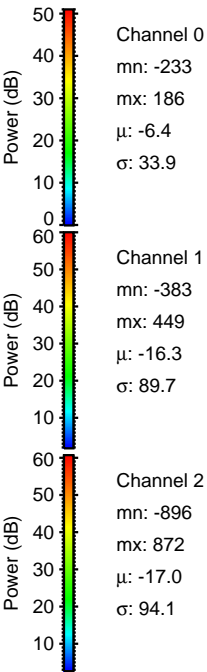
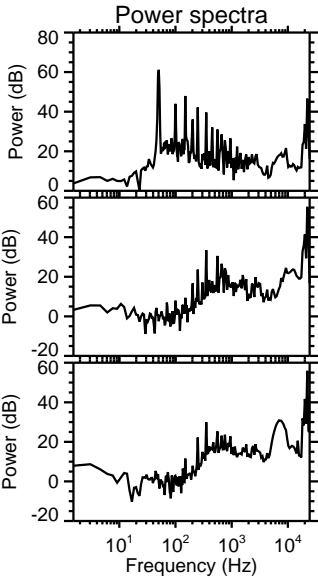
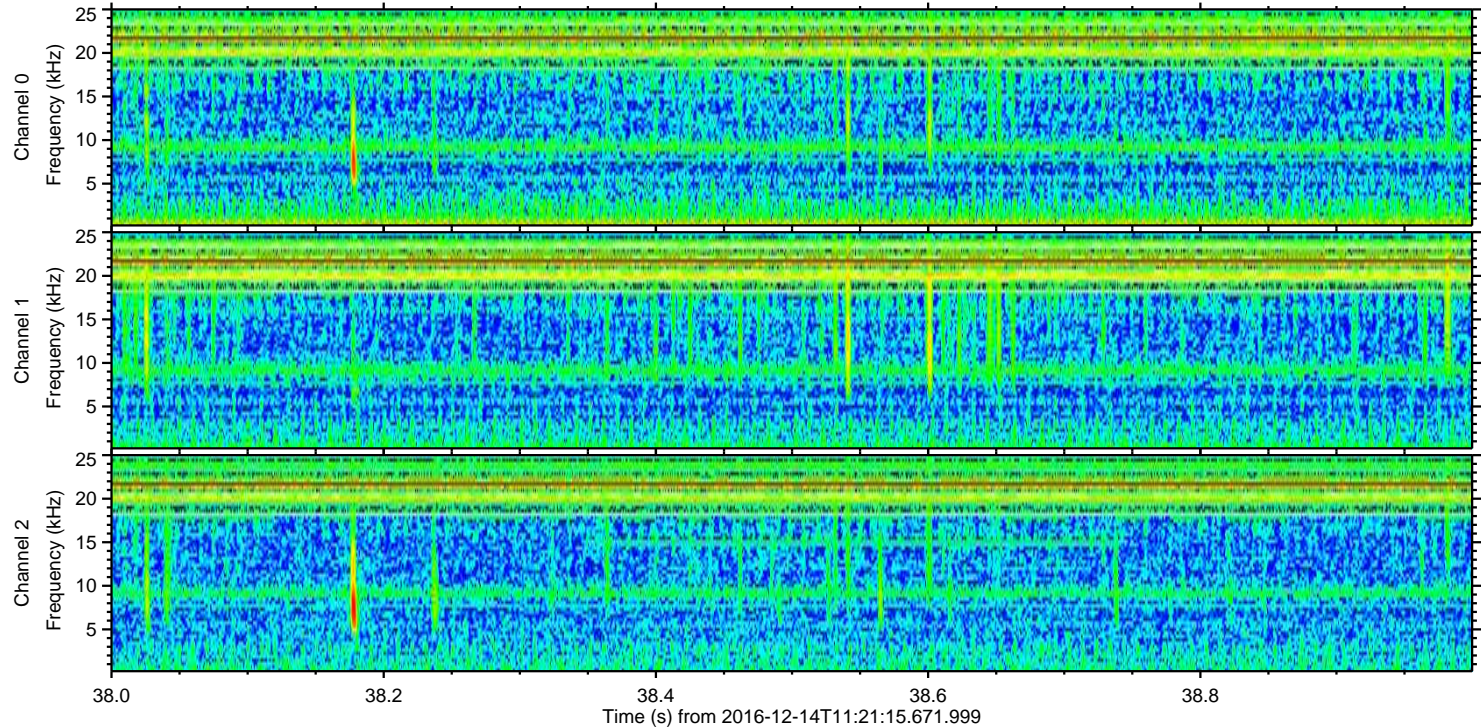
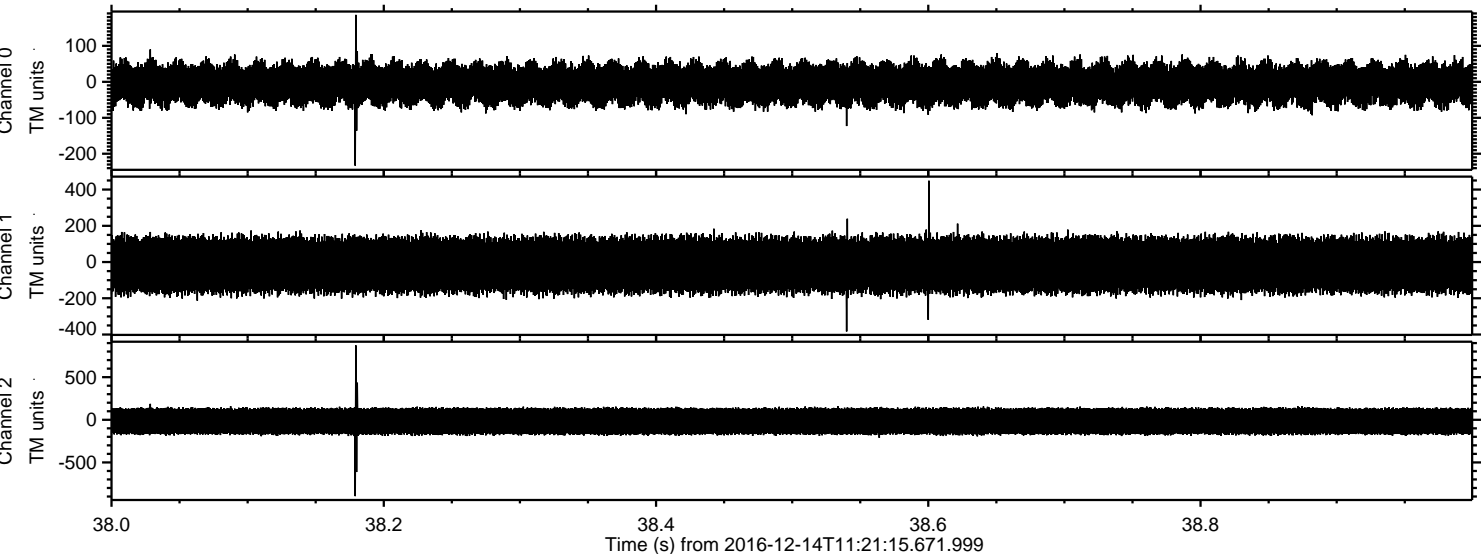

Channel 0
mn: -233
mx: 186
 μ : -6.4
 σ : 33.9

Channel 1
mn: -383
mx: 449
 μ : -16.3
 σ : 89.7

Channel 2
mn: -896
mx: 872
 μ : -17.0
 σ : 94.1

ELMAVAN 3D WAVEFORMS (Measured data sampled at 50 kHz) 51000 packets of 144 samples from 2016-12-14T11:21:15.671.999. Part 25/147

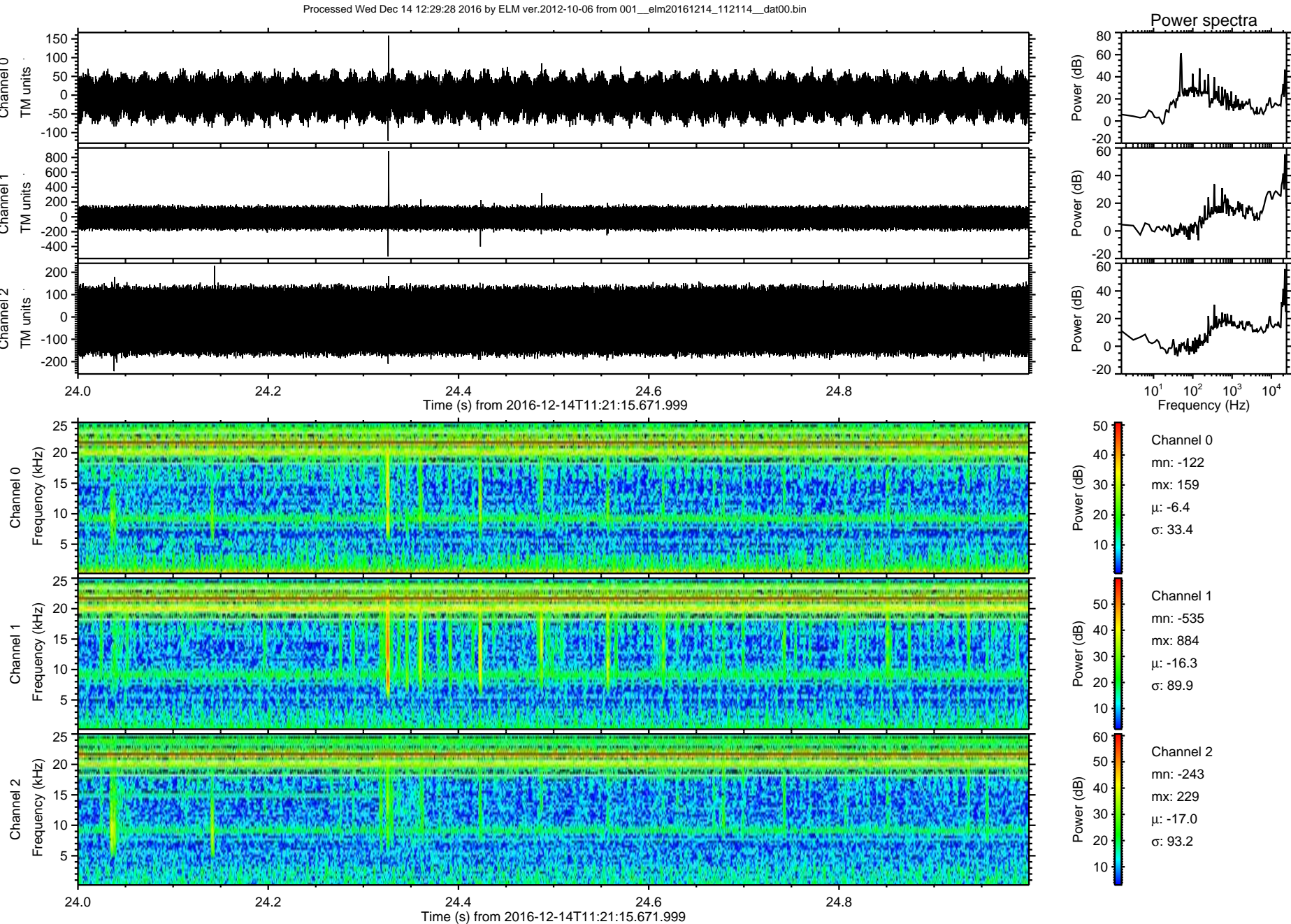

ELMAVAN 3D WAVEFORMS (Measured data sampled at 50 kHz) 51000 packets of 144 samples from 2016-12-14T11:21:15.671.999. Part 108/147

Processed Wed Dec 14 12:29:29 2016 by ELM ver.2012-10-06 from 001__elm20161214_112114__dat00.bin

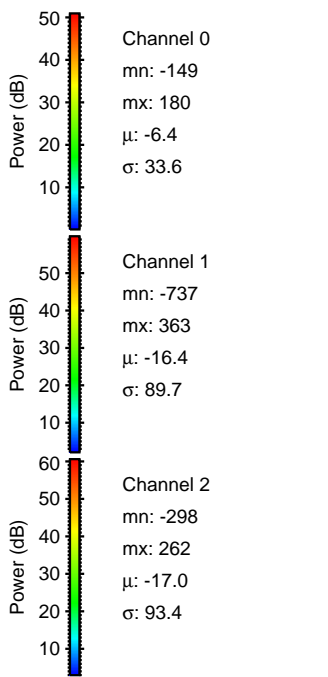
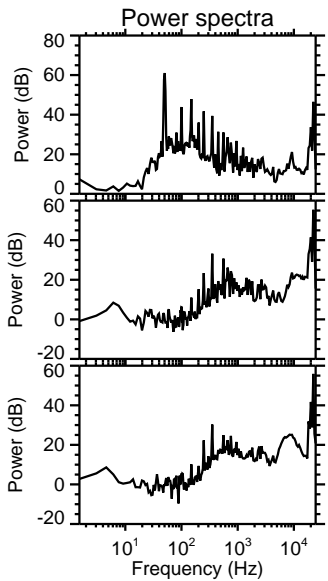
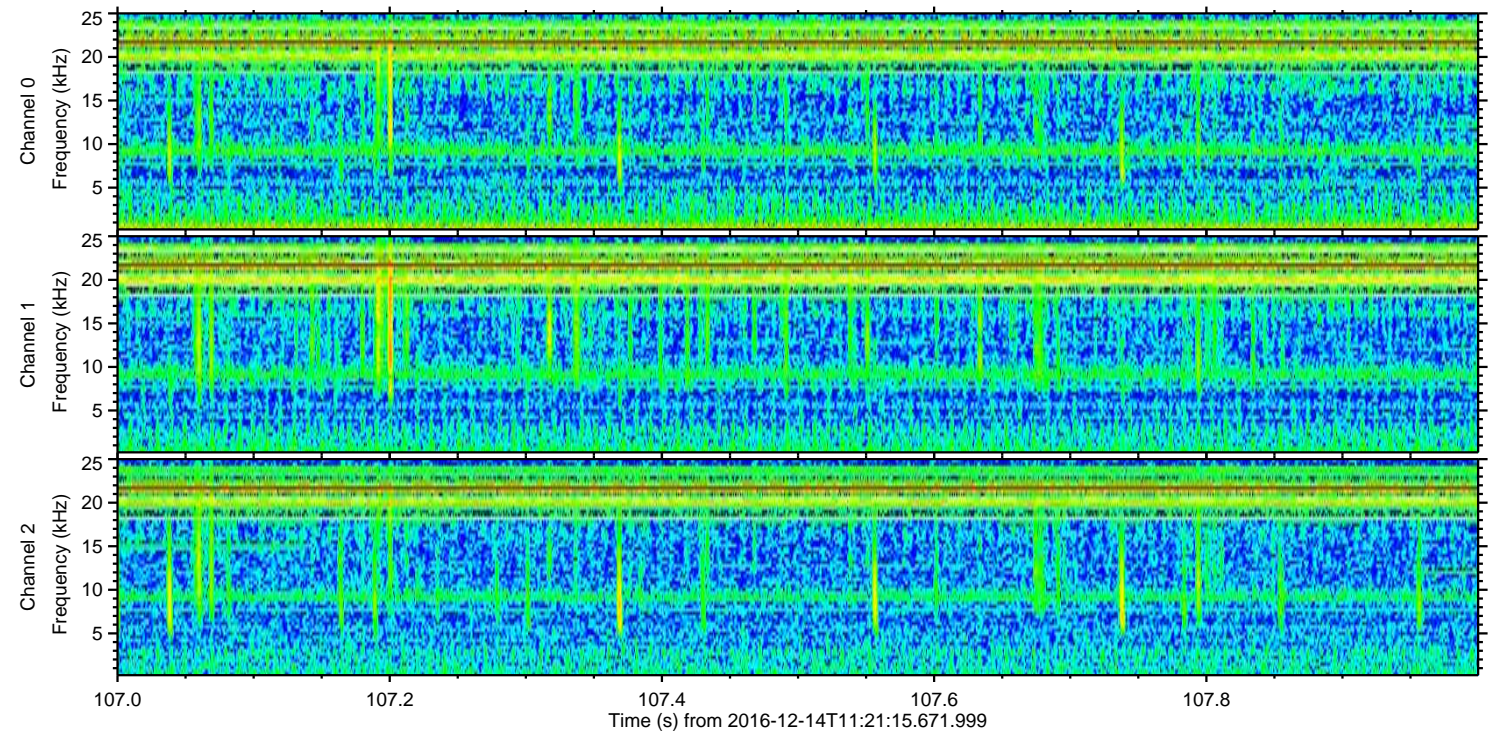
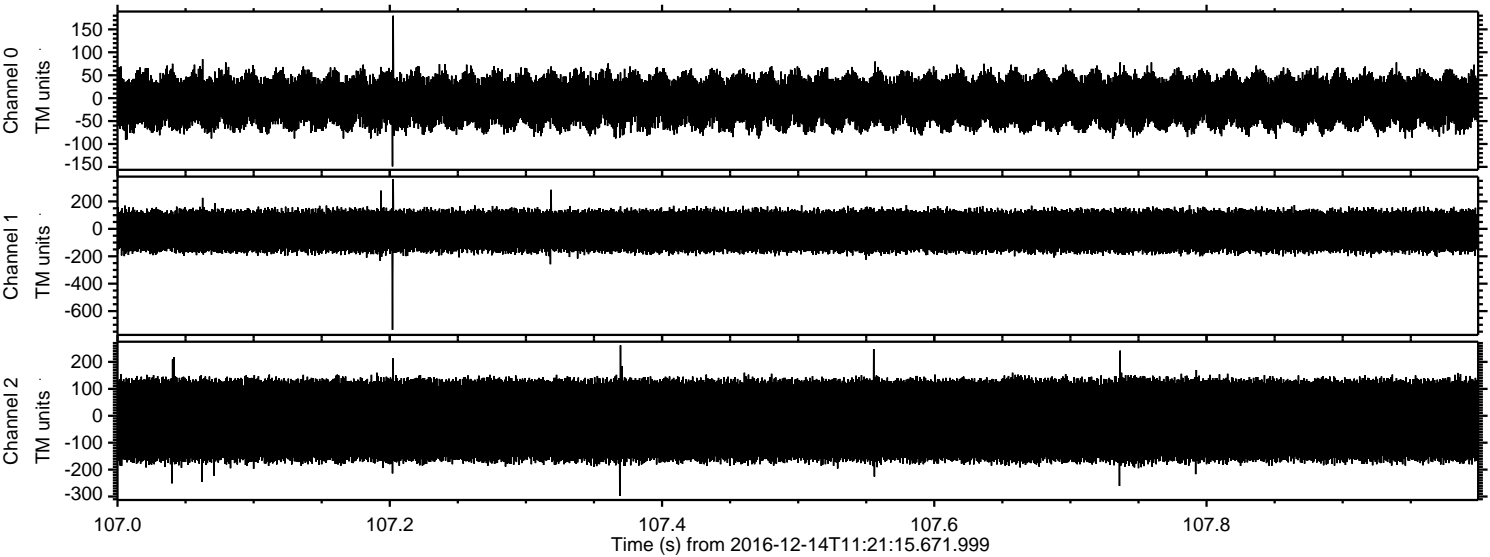

Channel 0
mn: -149
mx: 180
 μ : -6.4
 σ : 33.6

Channel 1
mn: -737
mx: 363
 μ : -16.4
 σ : 89.7

Channel 2
mn: -298
mx: 262
 μ : -17.0
 σ : 93.4

ELMAVAN 3D WAVEFORMS (Measured data sampled at 50 kHz) 51000 packets of 144 samples from 2016-12-14T11:21:15.671.999. Part 22/147

Processed Wed Dec 14 12:29:30 2016 by ELM ver.2012-10-06 from 001__elm20161214_112114__dat00.bin

