

ELMAVAN 3D WAVEFORMS (Measured data sampled at 50 kHz) 51000 packets of 144 samples from 2016-12-14T05:36:01.549.000.

Processed Wed Dec 14 06:43:15 2016 by ELM ver.2012-10-06 from 001__elm20161214_053600__dat00.bin

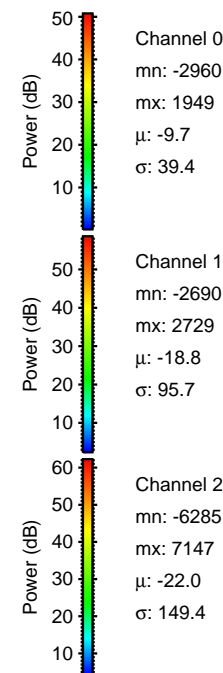
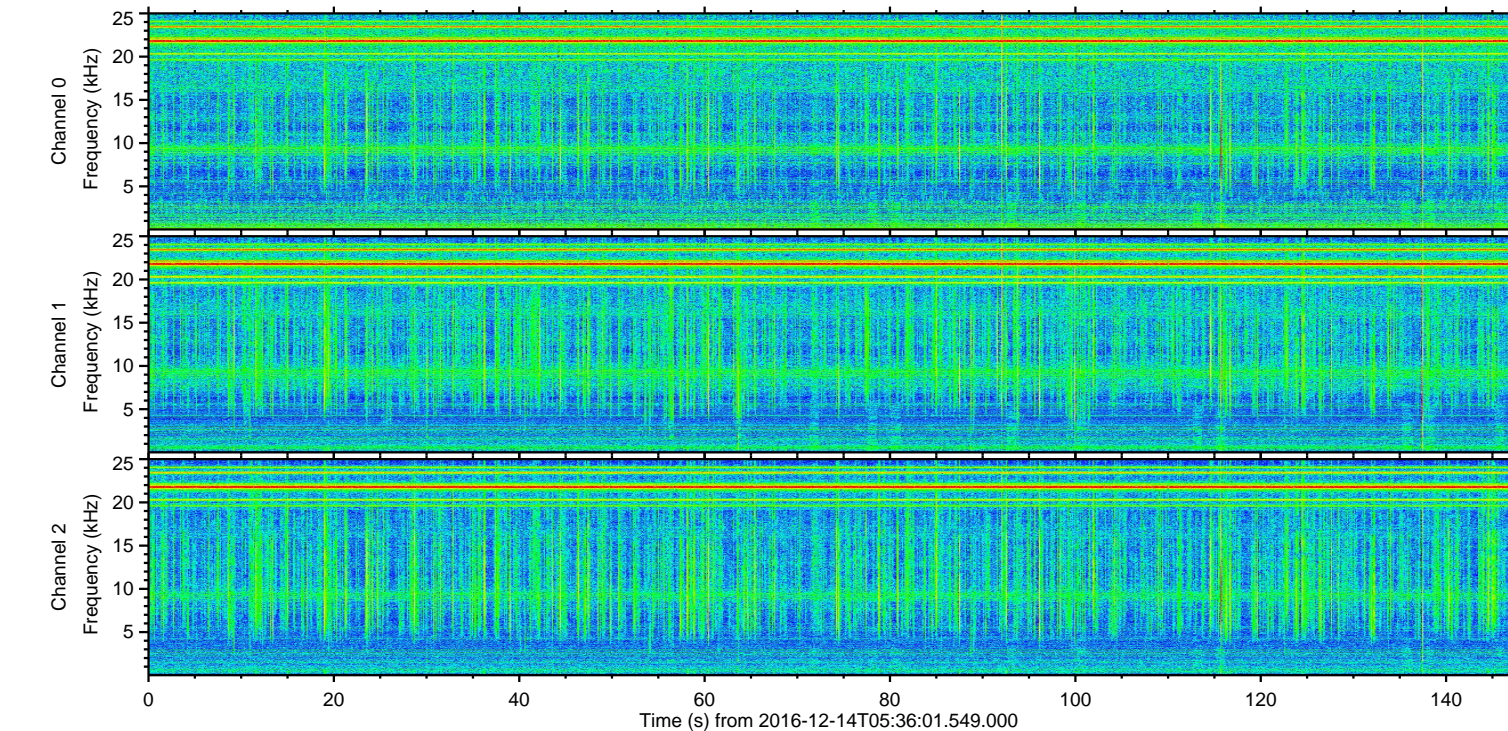
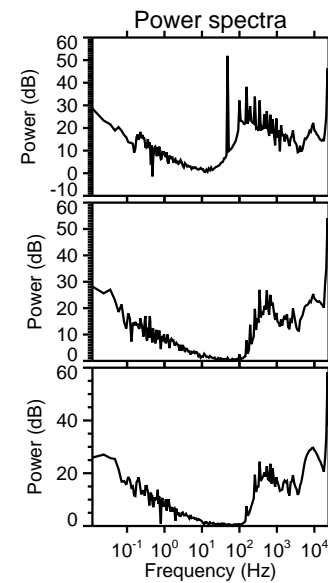
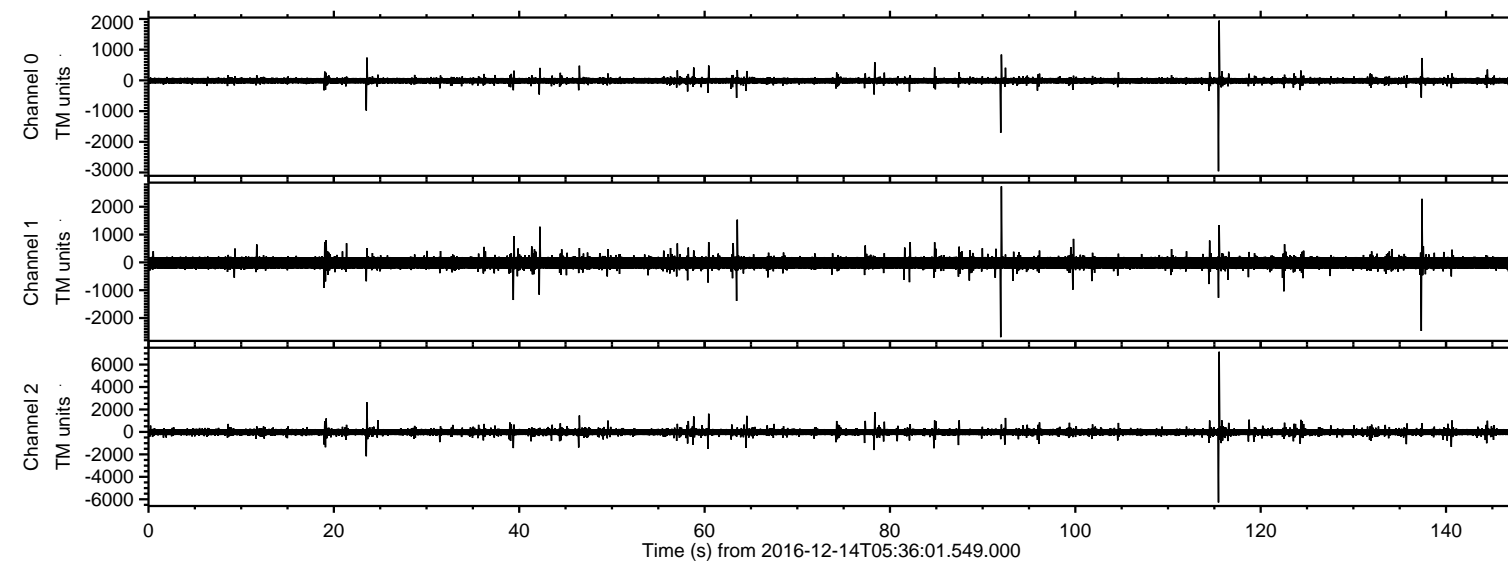

ELMAVAN 3D WAVEFORMS (Measured data sampled at 50 kHz) 51000 packets of 144 samples from 2016-12-14T05:36:01.549.000. Part 116/147

Processed Wed Dec 14 06:43:26 2016 by ELM ver.2012-10-06 from 001__elm20161214_053600__dat00.bin

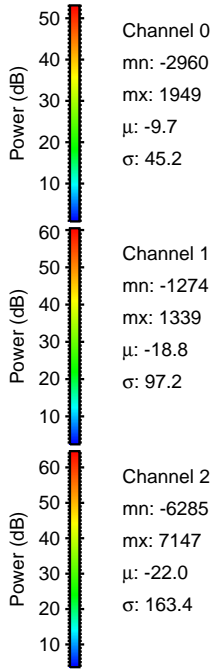
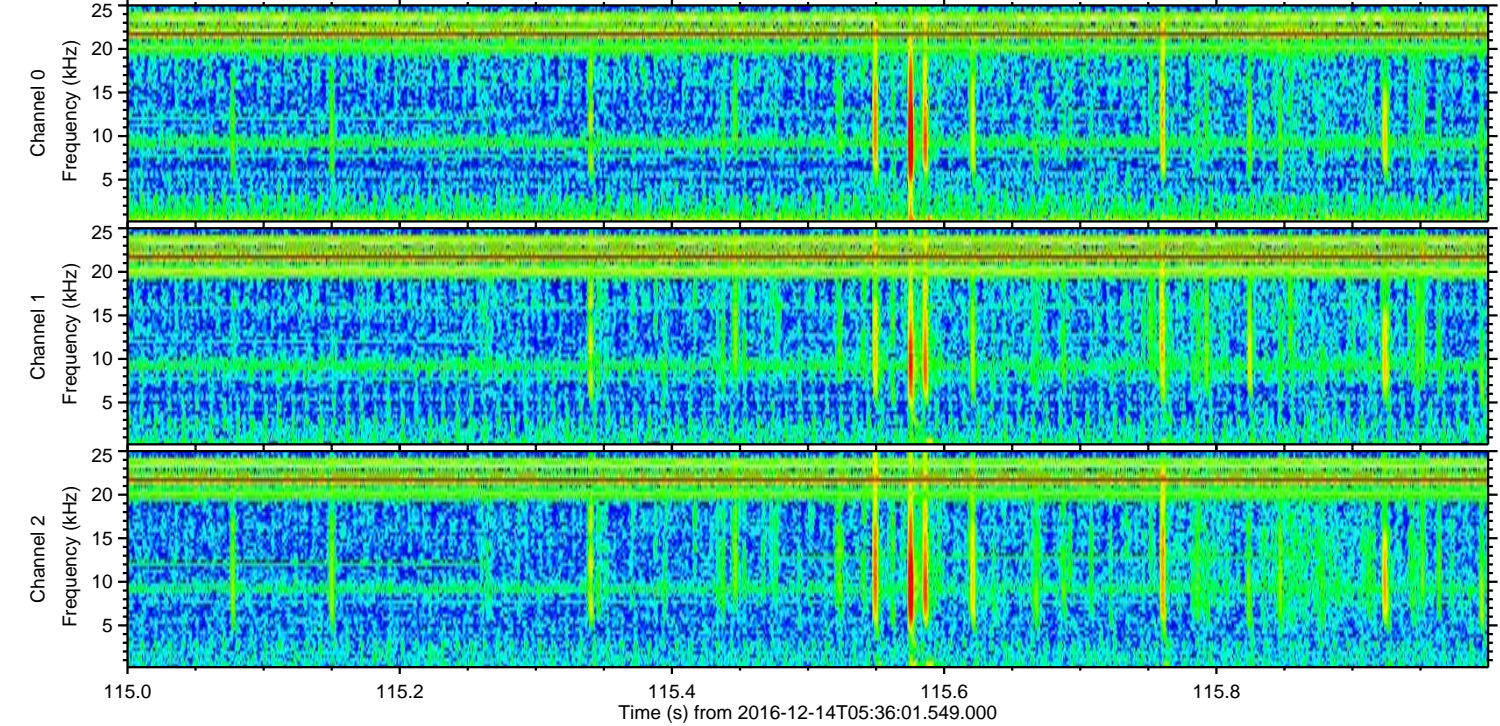
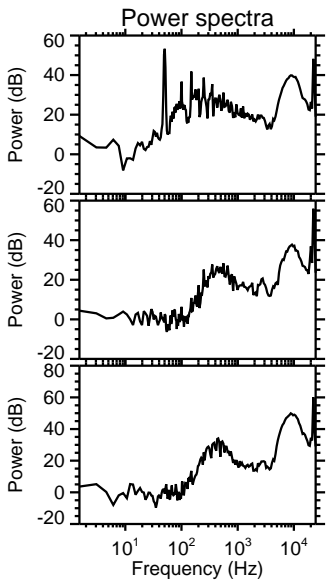
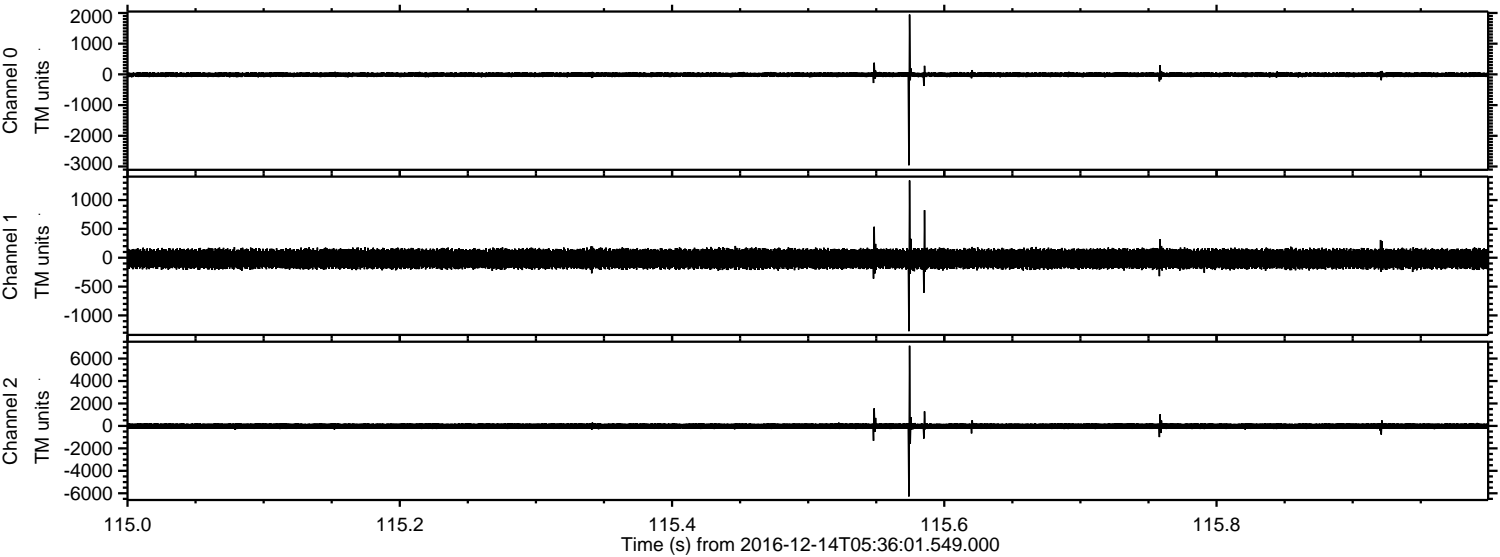

Processed Wed Dec 14 06:43:27 2016 by ELM ver.2012-10-06 from 001__elm20161214_053600__dat00.bin

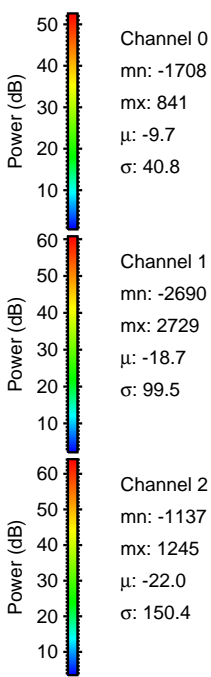
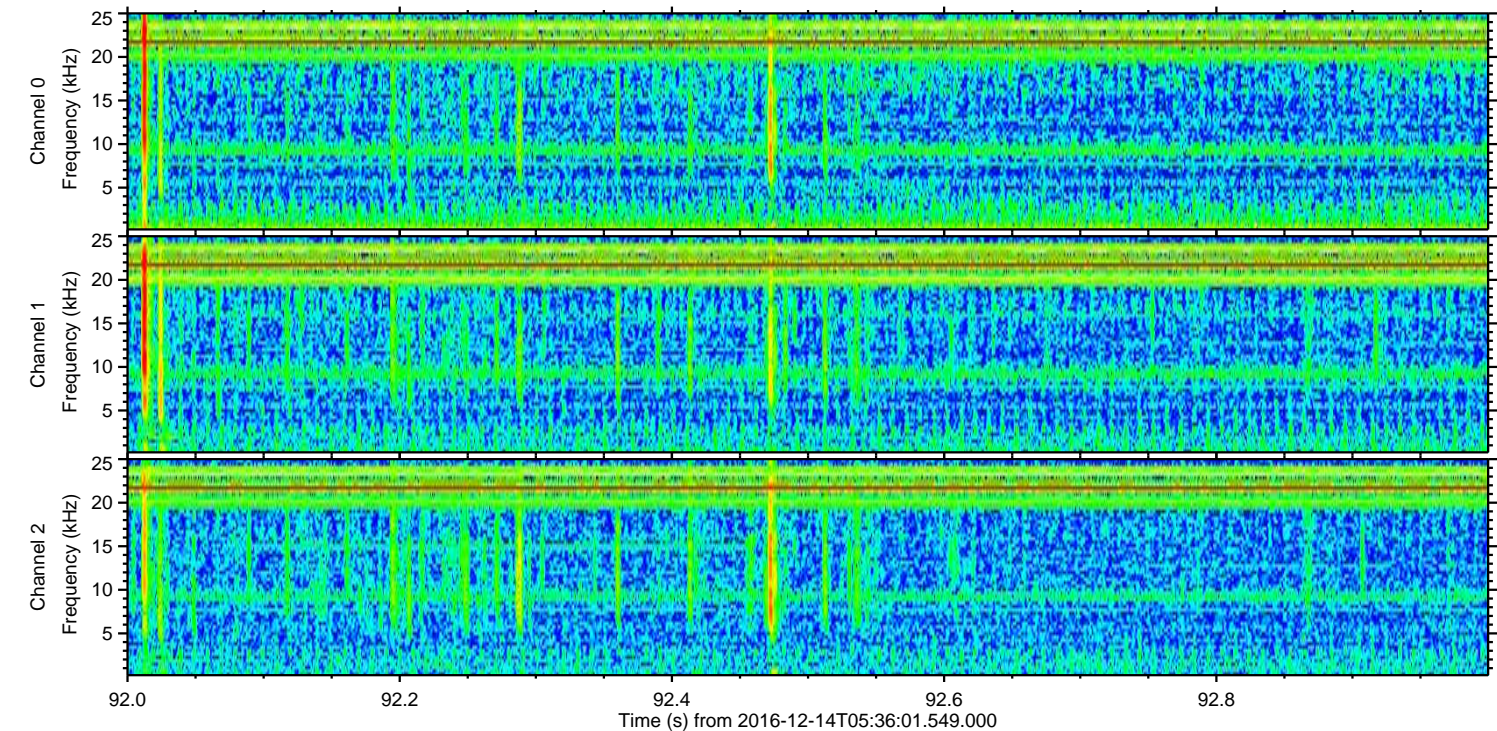
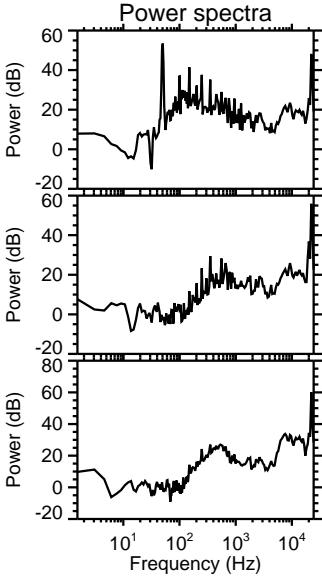
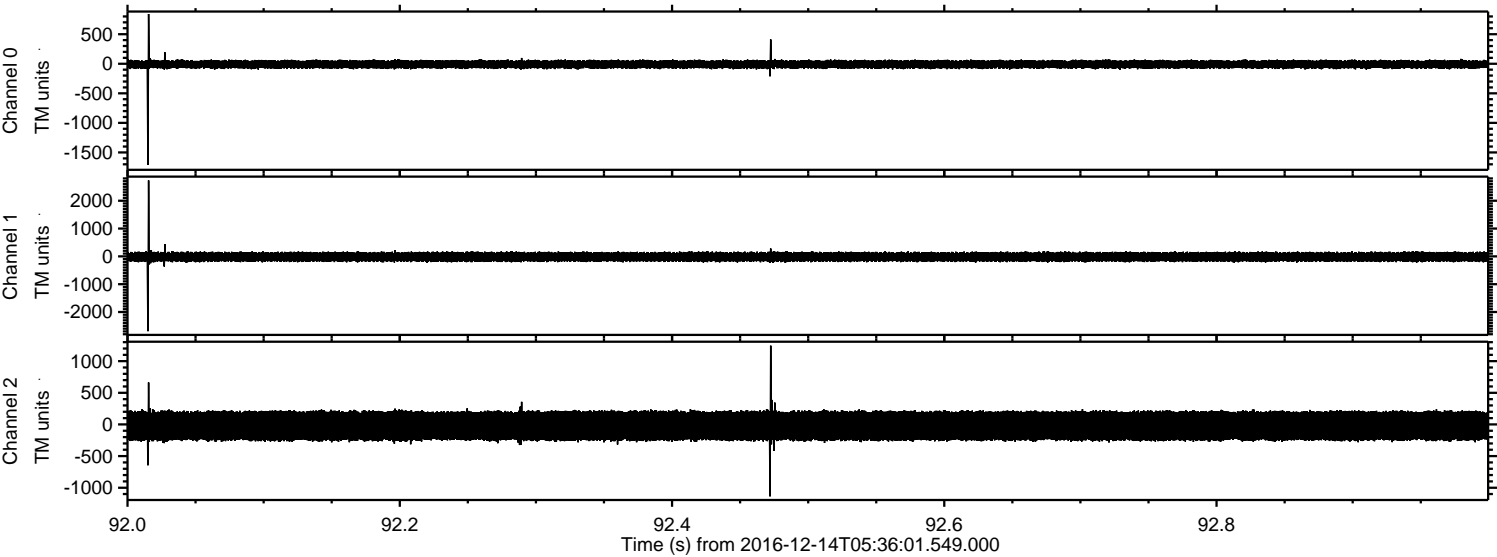

ELMAVAN 3D WAVEFORMS (Measured data sampled at 50 kHz) 51000 packets of 144 samples from 2016-12-14T05:36:01.549.000. Part 24/147

Processed Wed Dec 14 06:43:28 2016 by ELM ver.2012-10-06 from 001__elm20161214_053600__dat00.bin

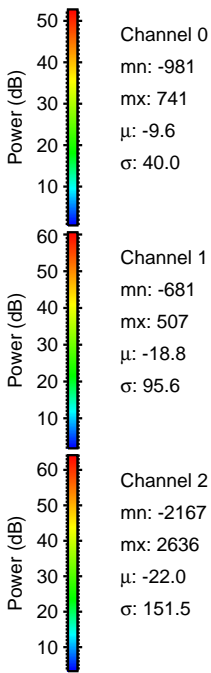
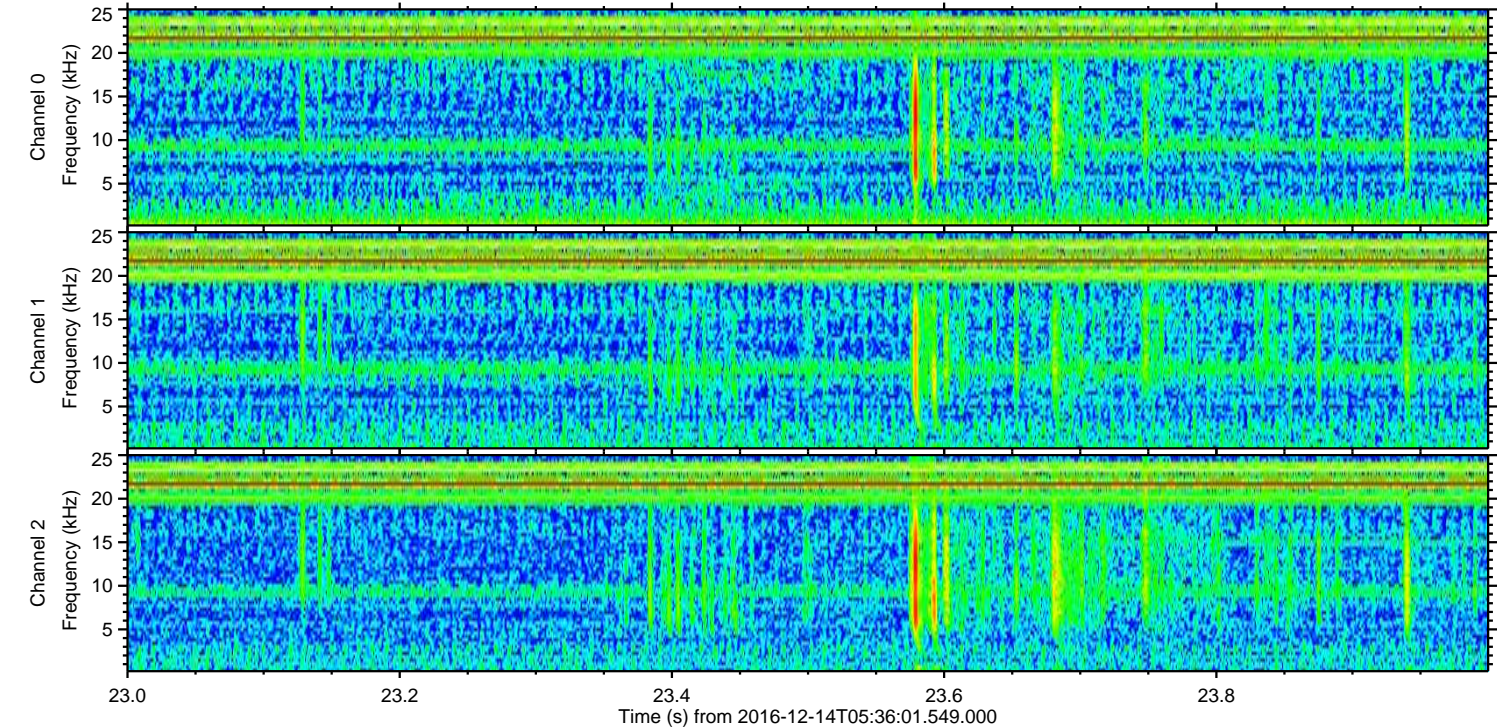
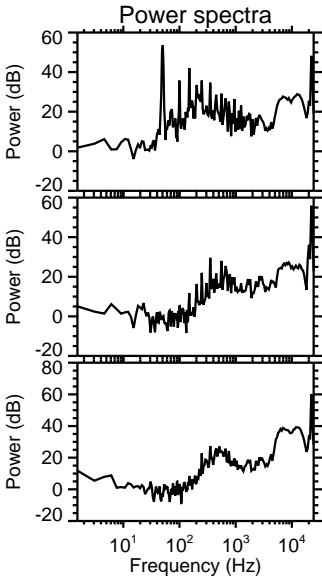
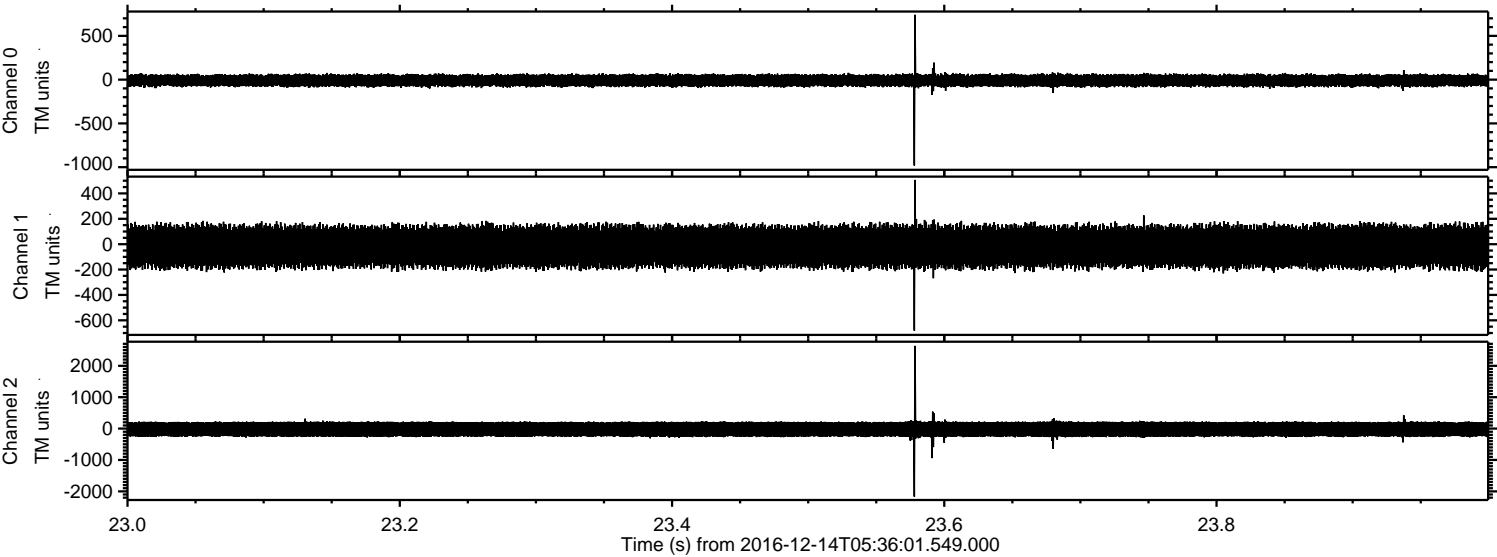

ELMAVAN 3D WAVEFORMS (Measured data sampled at 50 kHz) 51000 packets of 144 samples from 2016-12-14T05:36:01.549.000. Part 138/147

Processed Wed Dec 14 06:43:29 2016 by ELM ver.2012-10-06 from 001__elm20161214_053600__dat00.bin

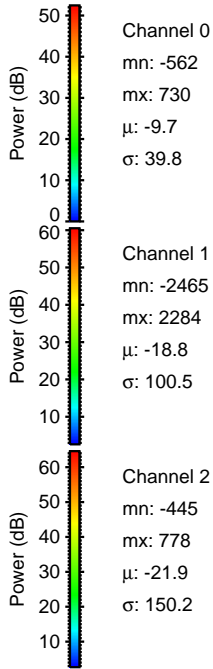
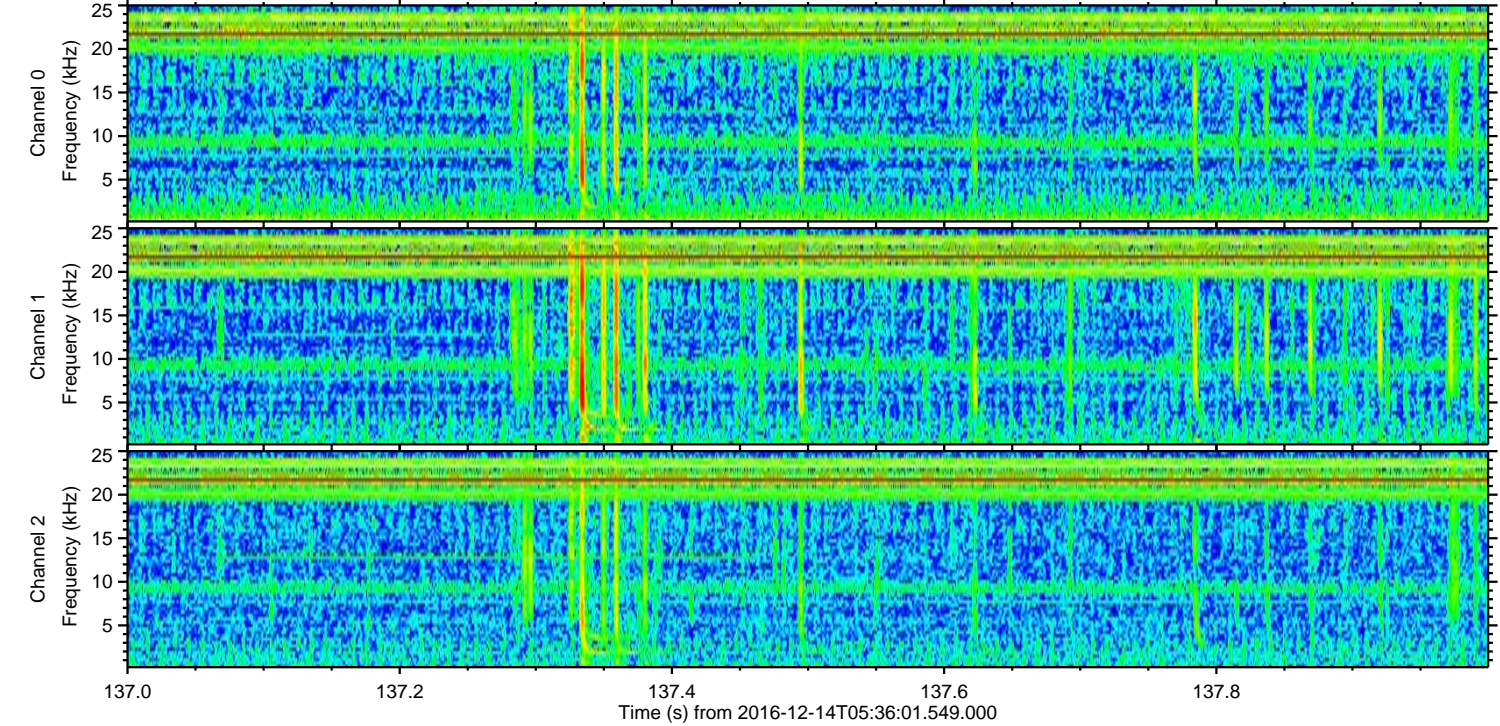
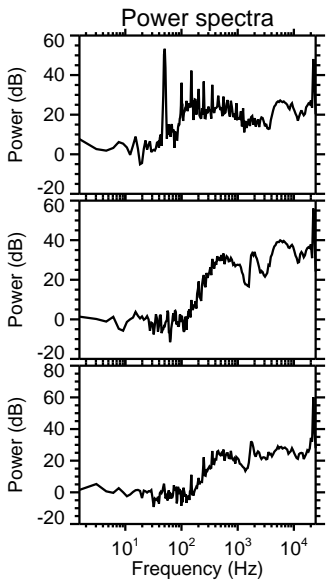
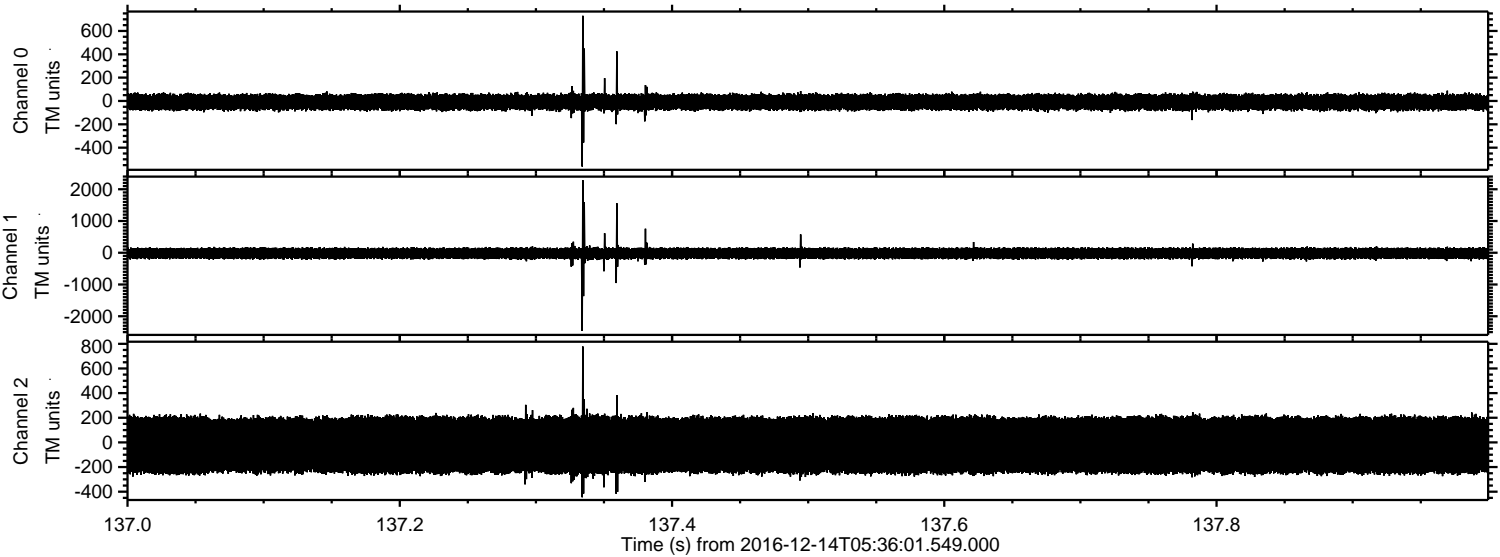

ELMAVAN 3D WAVEFORMS (Measured data sampled at 50 kHz) 51000 packets of 144 samples from 2016-12-14T05:36:01.549.000. Part 79/147

Processed Wed Dec 14 06:43:30 2016 by ELM ver.2012-10-06 from 001__elm20161214_053600__dat00.bin

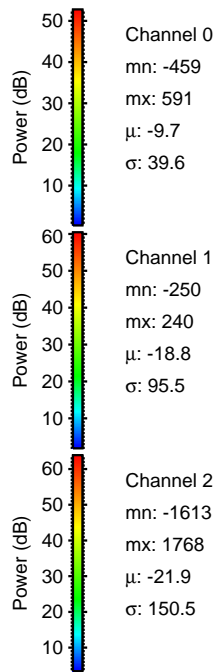
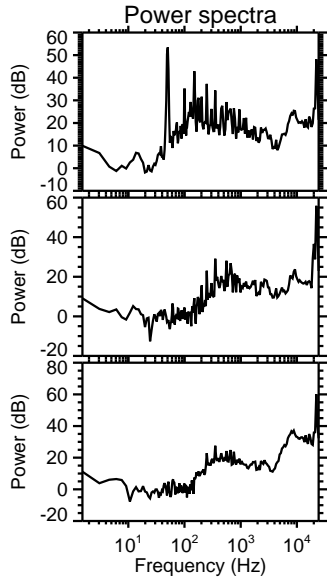
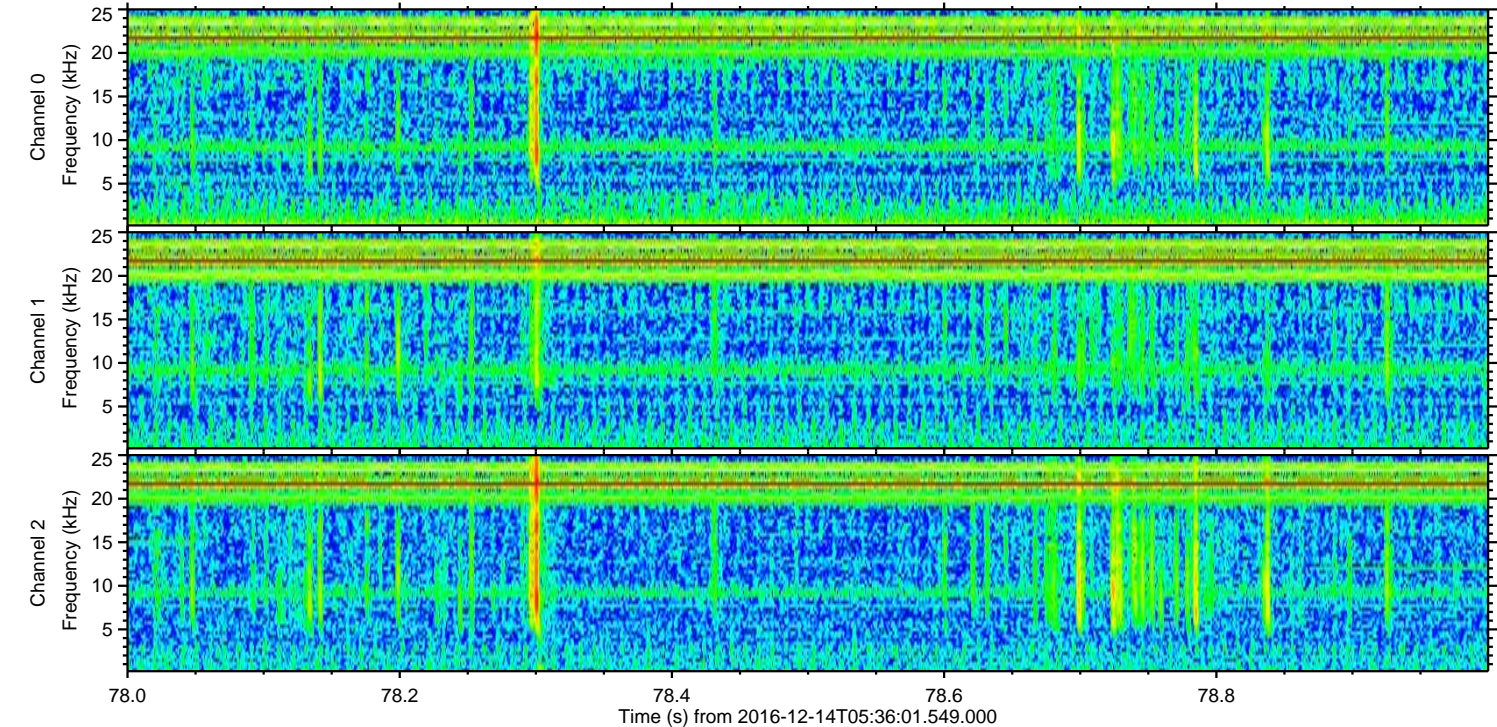
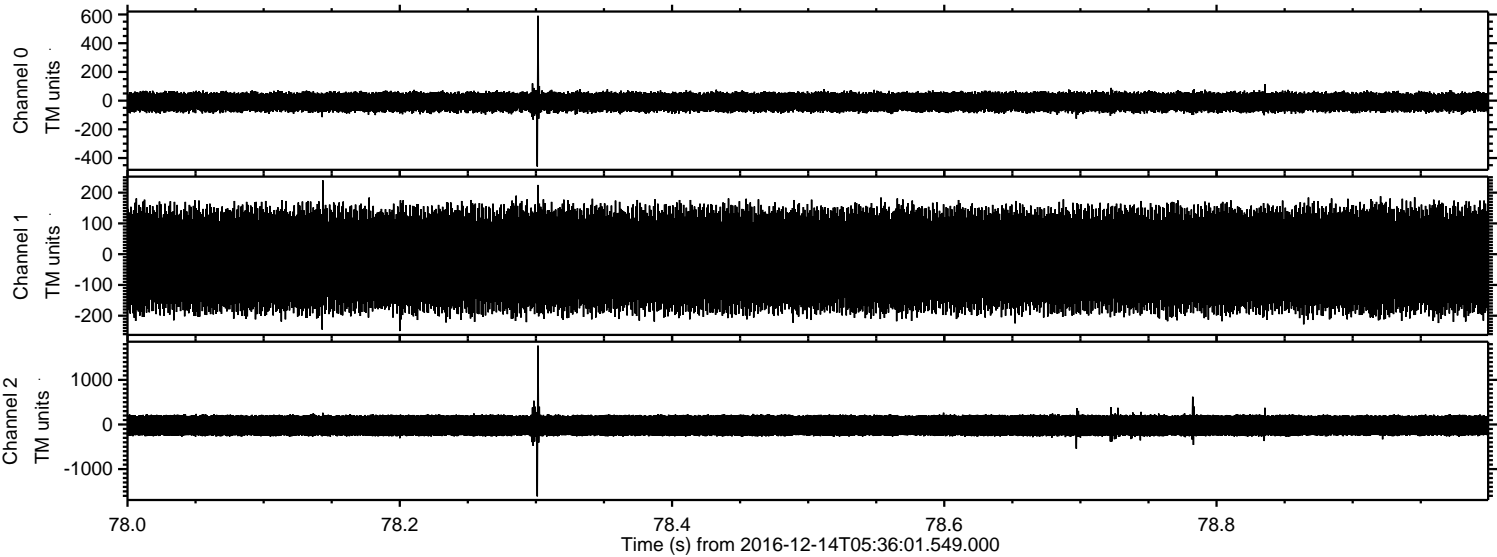

Processed Wed Dec 14 06:43:31 2016 by ELM ver.2012-10-06 from 001__elm20161214_053600__dat00.bin

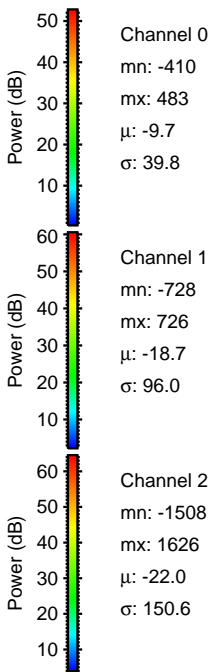
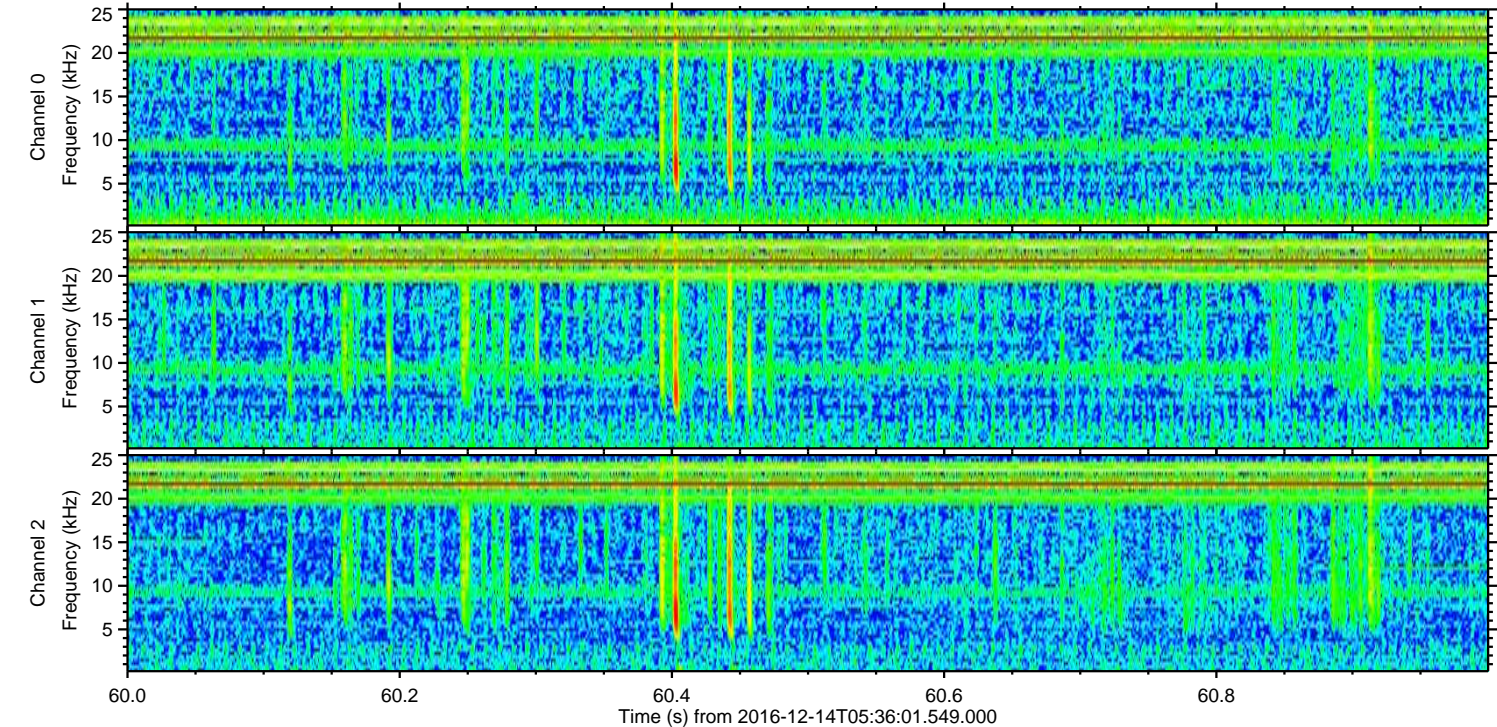
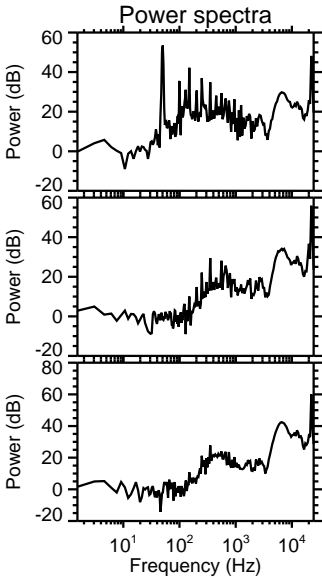
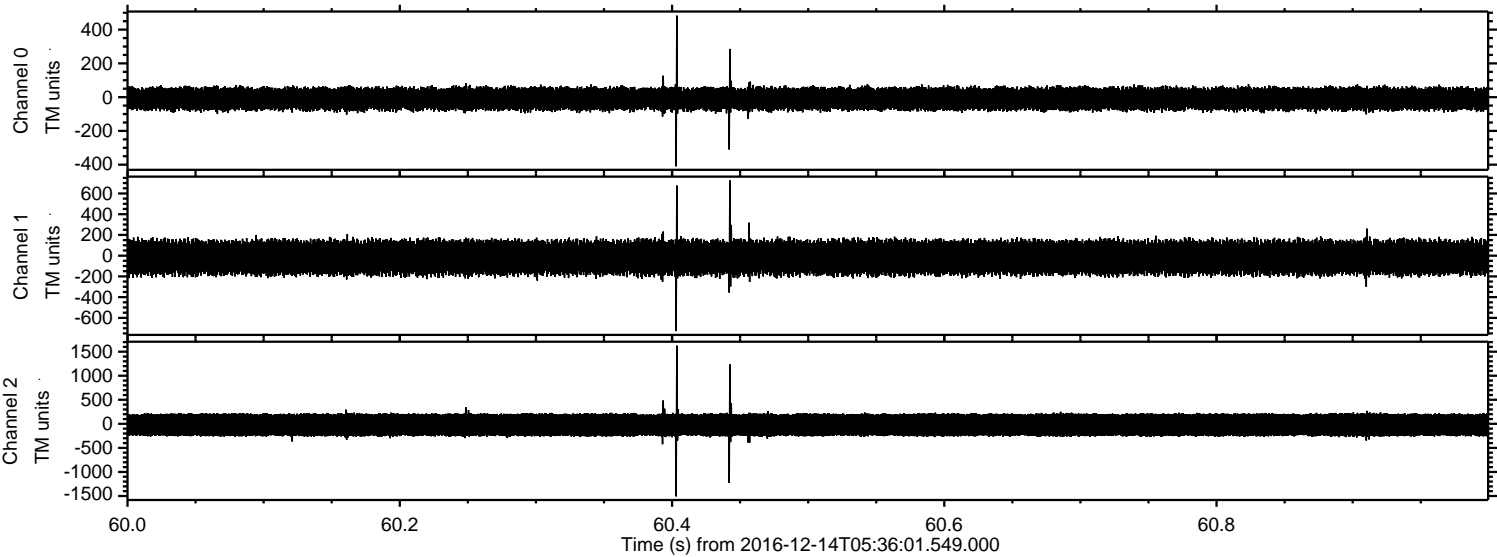

ELMAVAN 3D WAVEFORMS (Measured data sampled at 50 kHz) 51000 packets of 144 samples from 2016-12-14T05:36:01.549.000. Part 64/147

Processed Wed Dec 14 06:43:32 2016 by ELM ver.2012-10-06 from 001__elm20161214_053600__dat00.bin

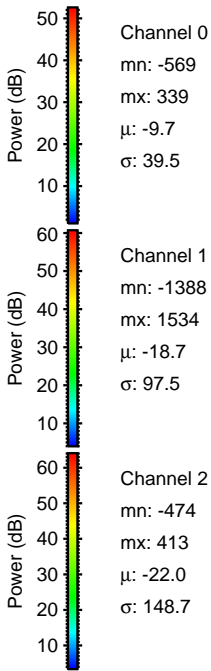
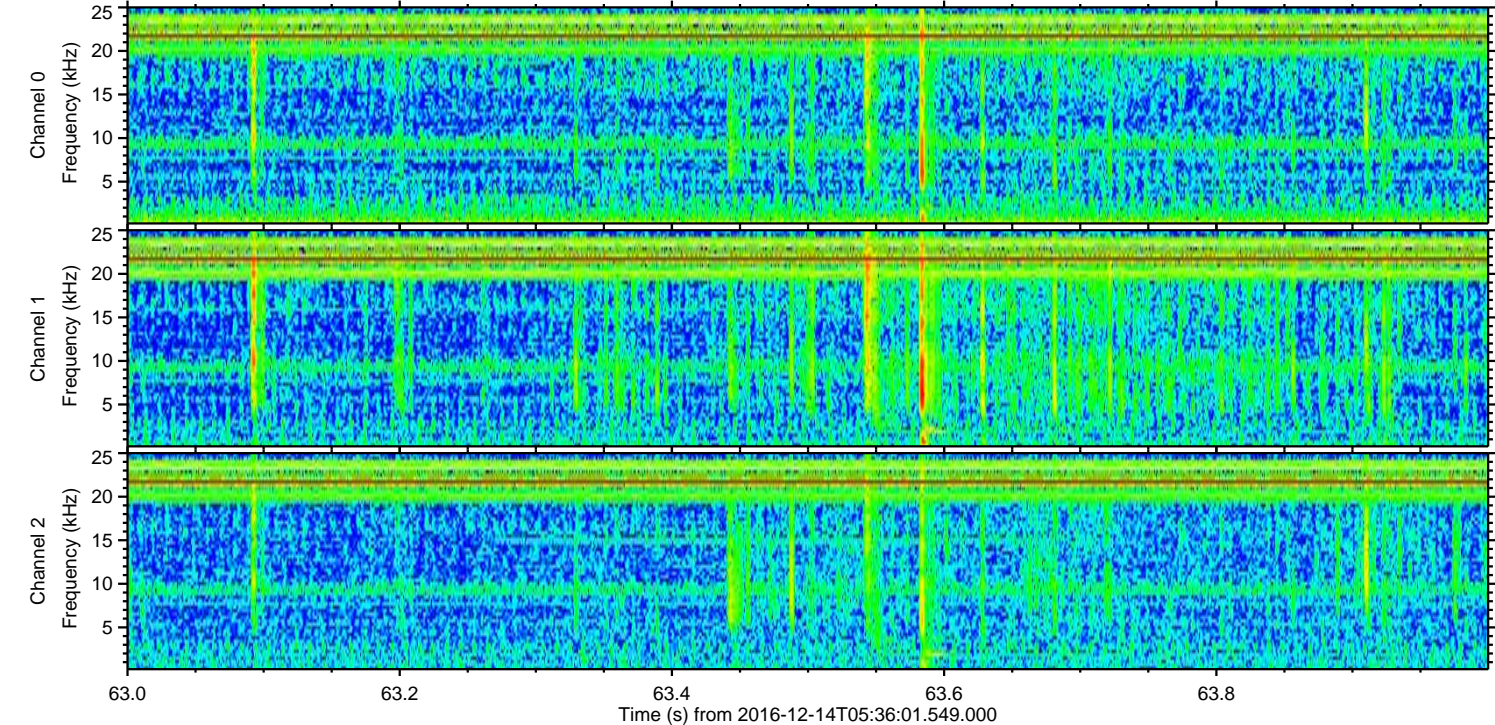
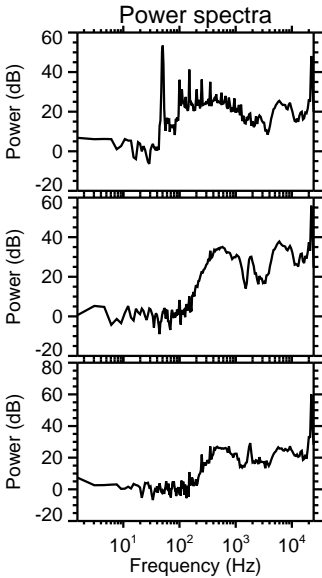
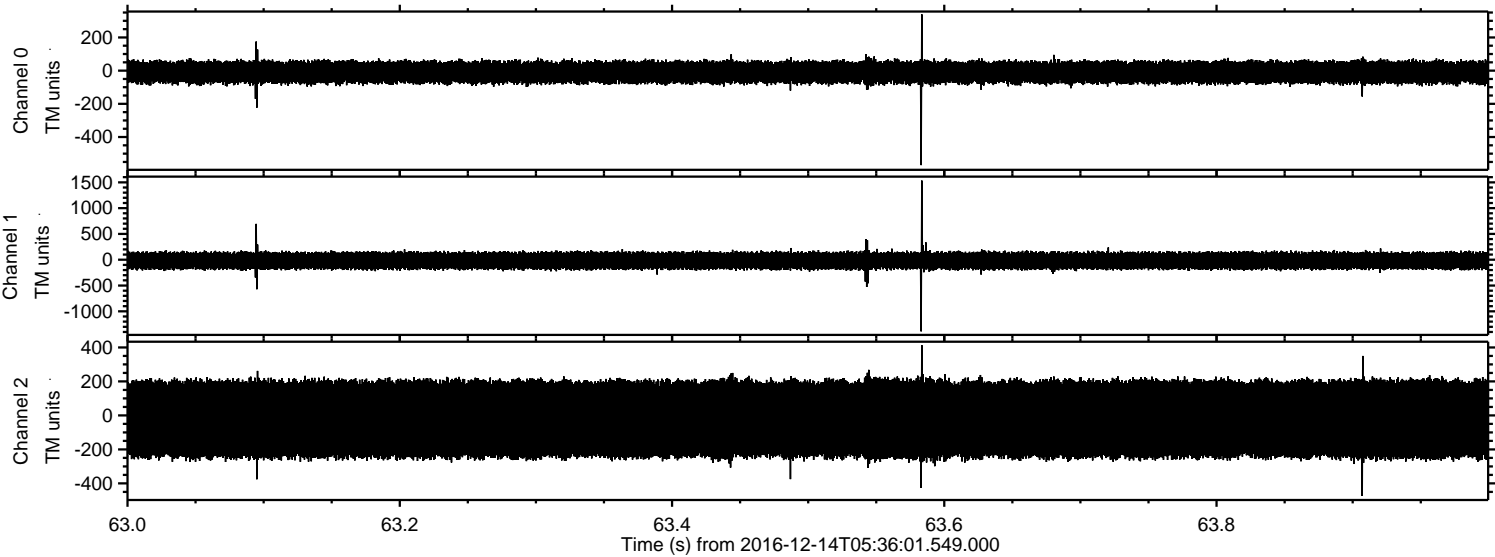

Processed Wed Dec 14 06:43:33 2016 by ELM ver.2012-10-06 from 001__elm20161214_053600__dat00.bin

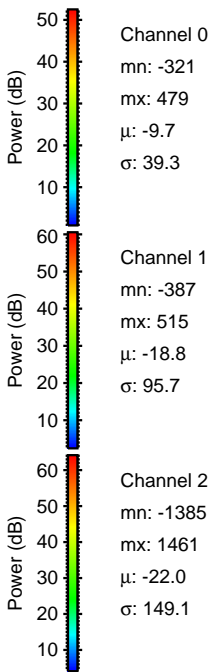
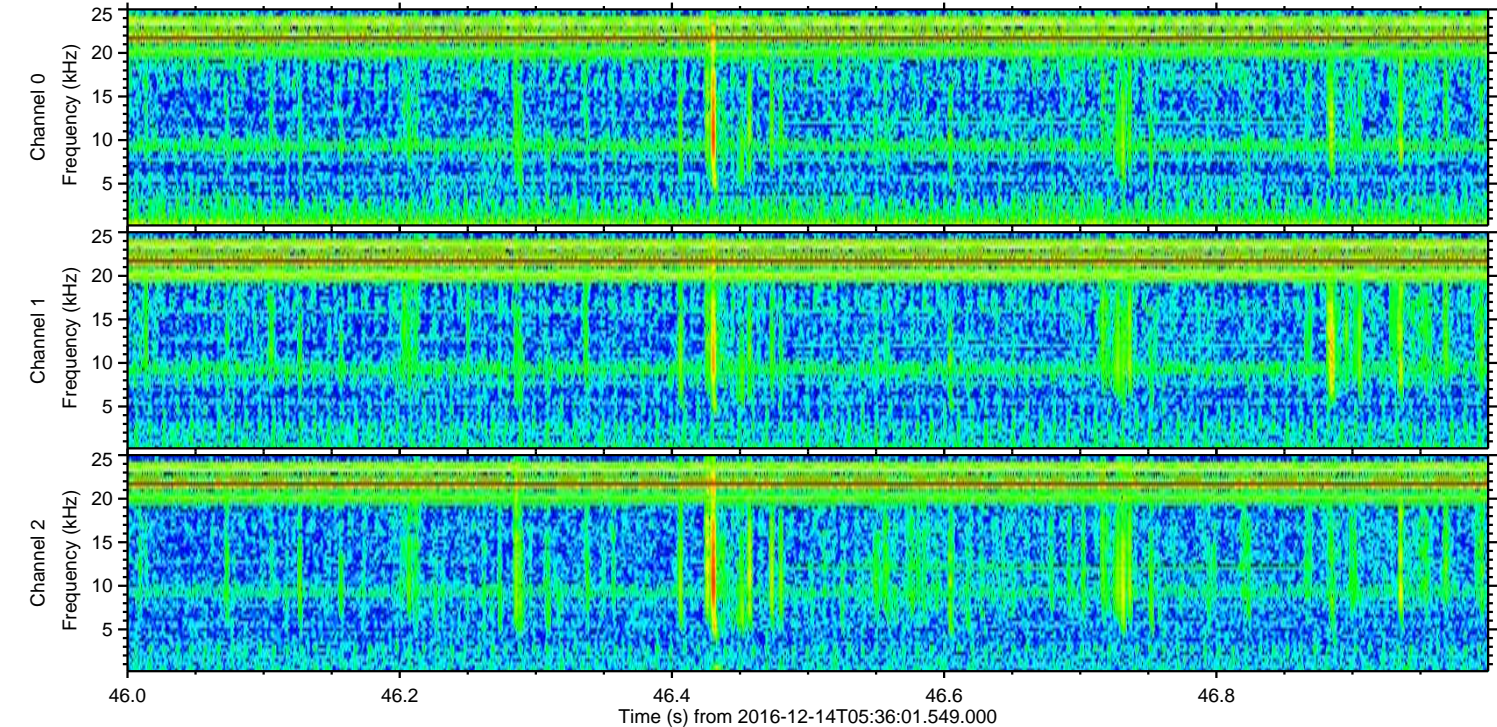
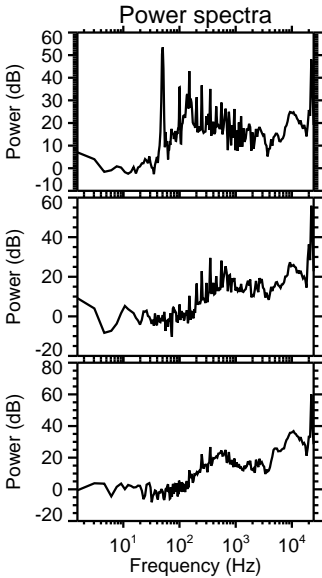
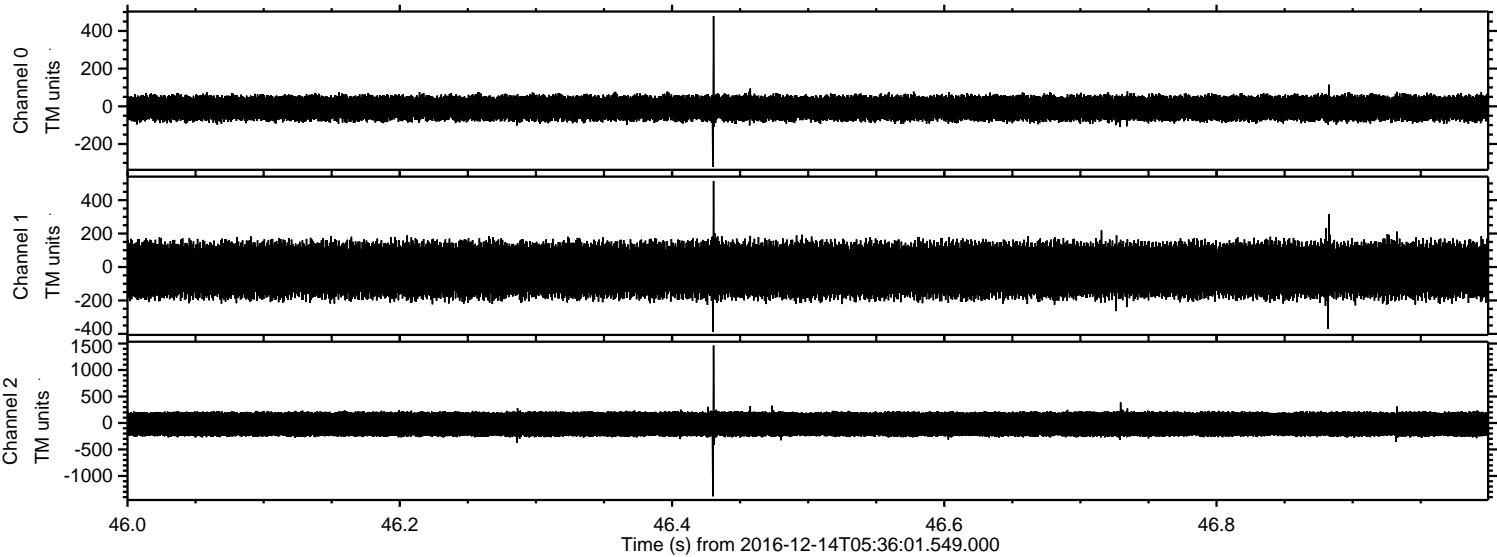

Processed Wed Dec 14 06:43:34 2016 by ELM ver.2012-10-06 from 001__elm20161214_053600__dat00.bin

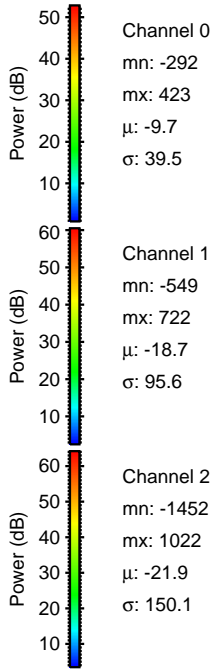
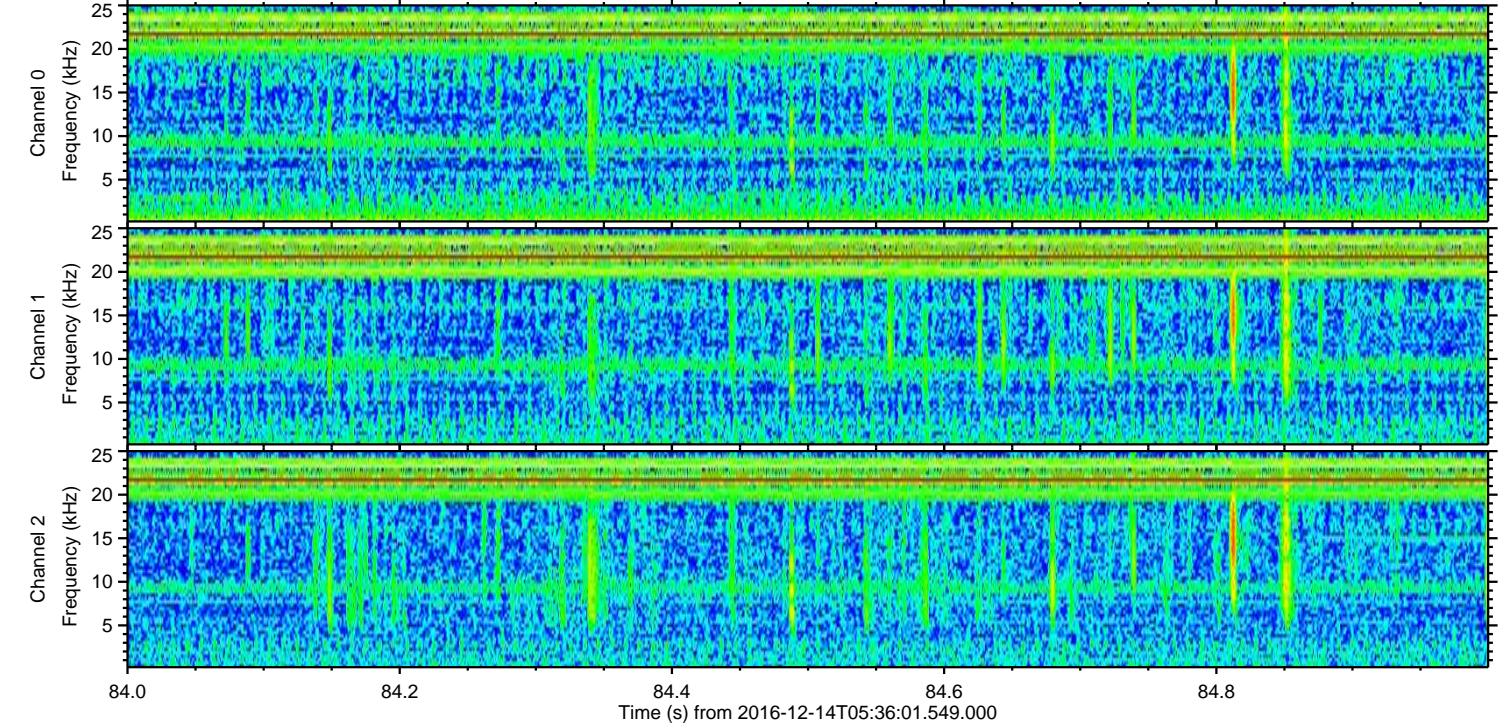
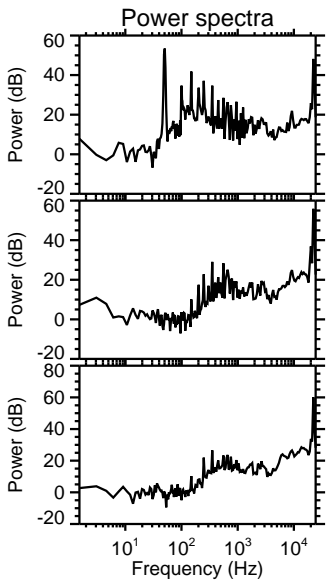
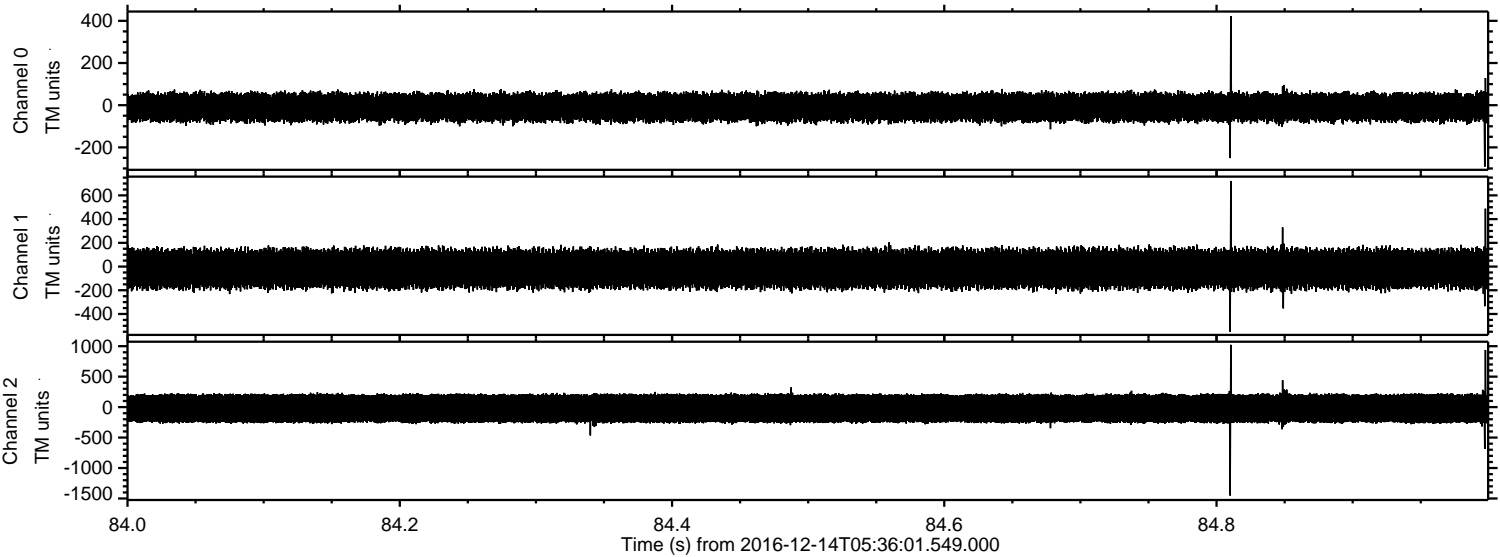

Channel 0
mn: -292
mx: 423
 μ : -9.7
 σ : 39.5

Channel 1
mn: -549
mx: 722
 μ : -18.7
 σ : 95.6

Channel 2
mn: -1452
mx: 1022
 μ : -21.9
 σ : 150.1

Processed Wed Dec 14 06:43:35 2016 by ELM ver.2012-10-06 from 001__elm20161214_053600__dat00.bin

