

ELMAVAN 3D WAVEFORMS (Measured data sampled at 50 kHz) 51000 packets of 144 samples from 2016-12-14T01:55:52.555.000.

Processed Wed Dec 14 03:03:11 2016 by ELM ver.2012-10-06 from 001__elm20161214_015551__dat00.bin

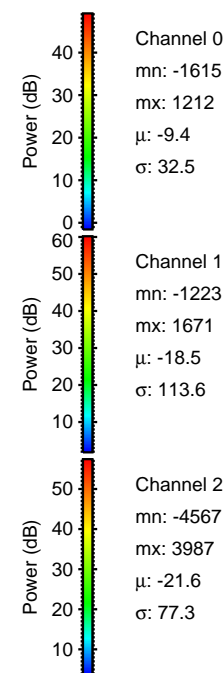
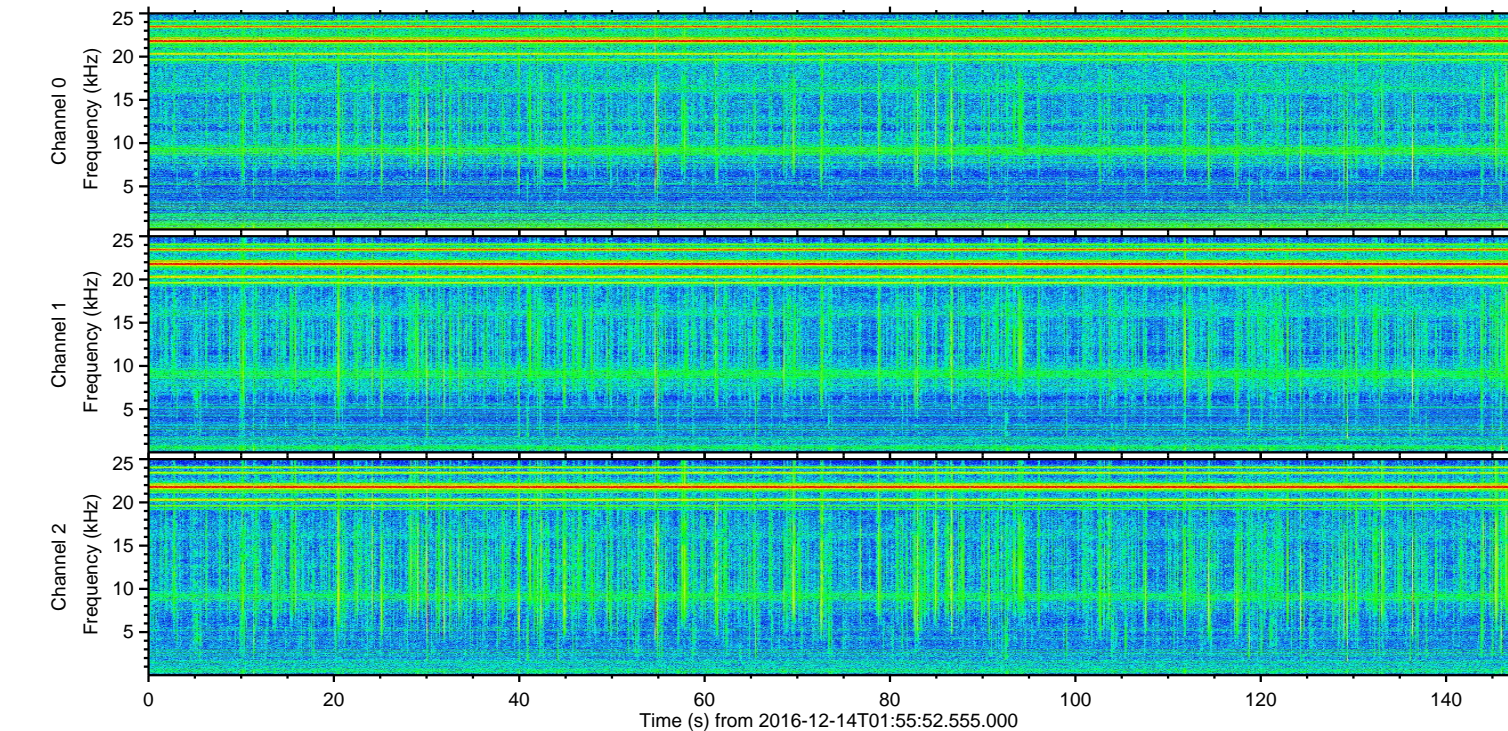
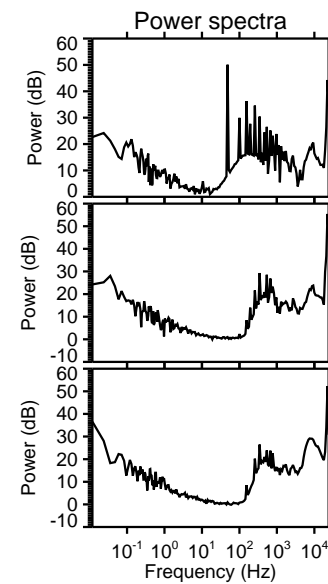
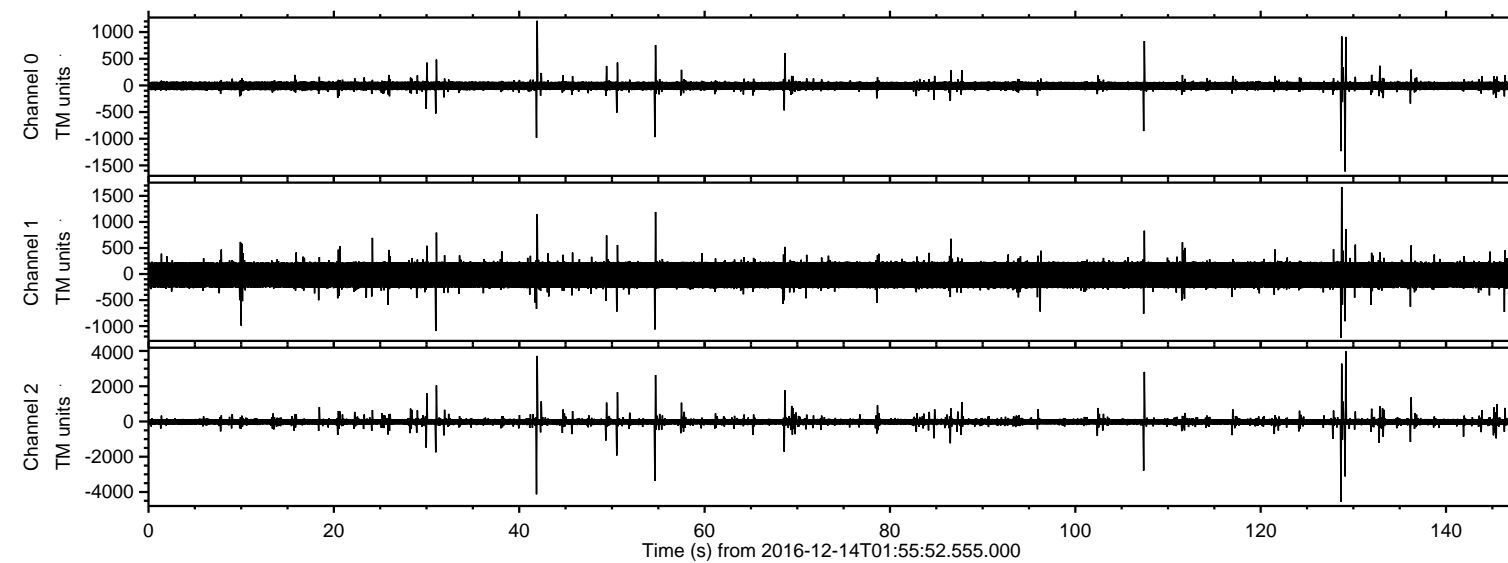

ELMAVAN 3D WAVEFORMS (Measured data sampled at 50 kHz) 51000 packets of 144 samples from 2016-12-14T01:55:52.555.000. Part 129/147

Processed Wed Dec 14 03:03:23 2016 by ELM ver.2012-10-06 from 001__elm20161214_015551__dat00.bin

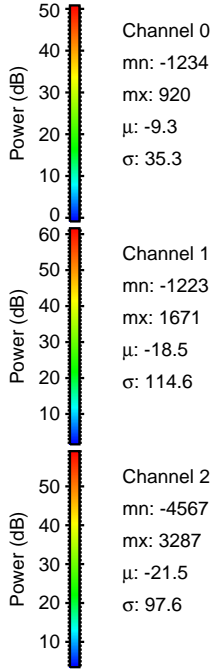
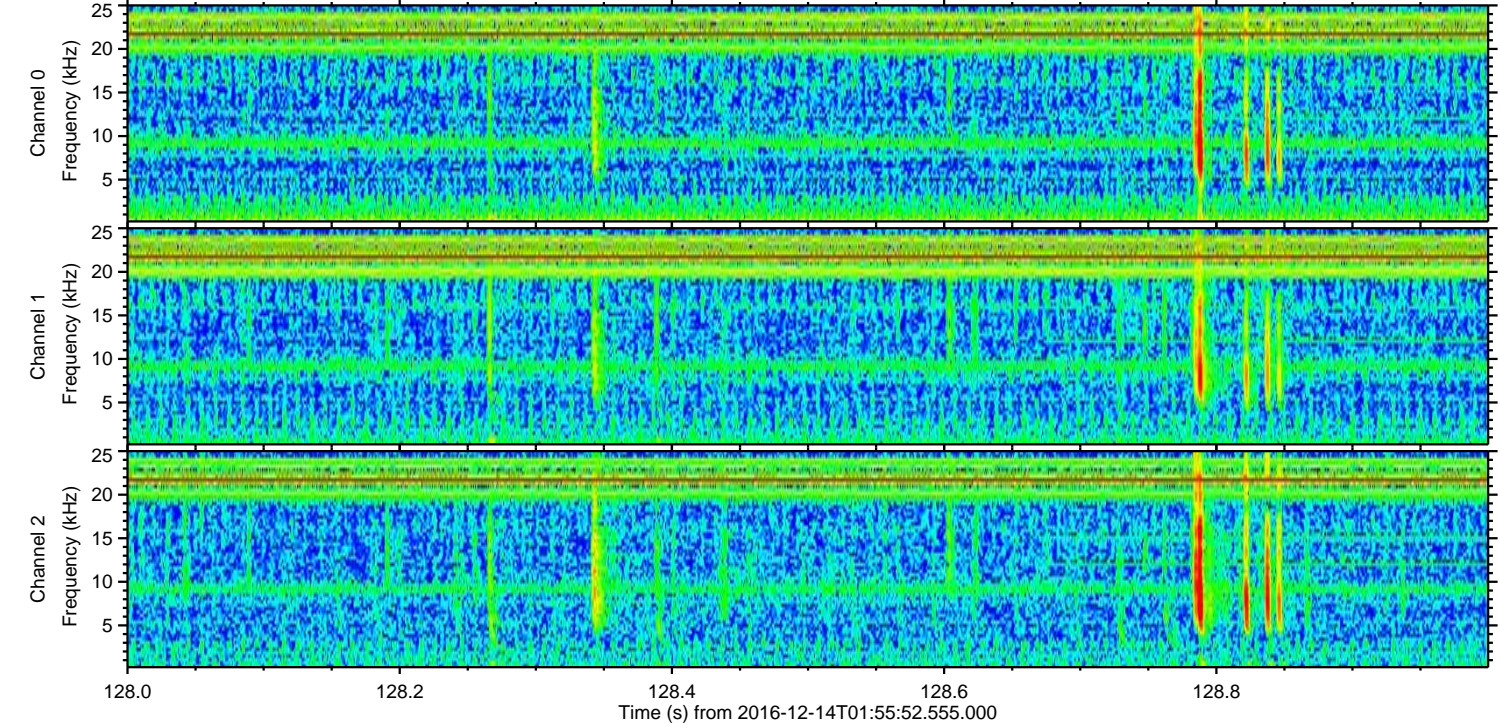
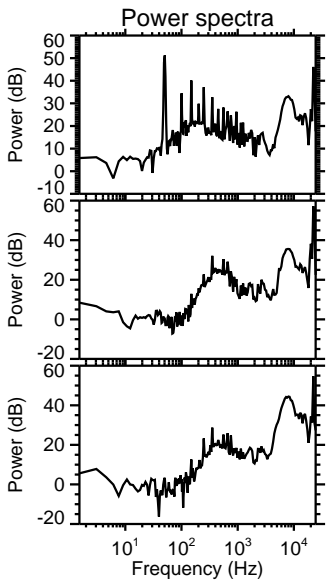
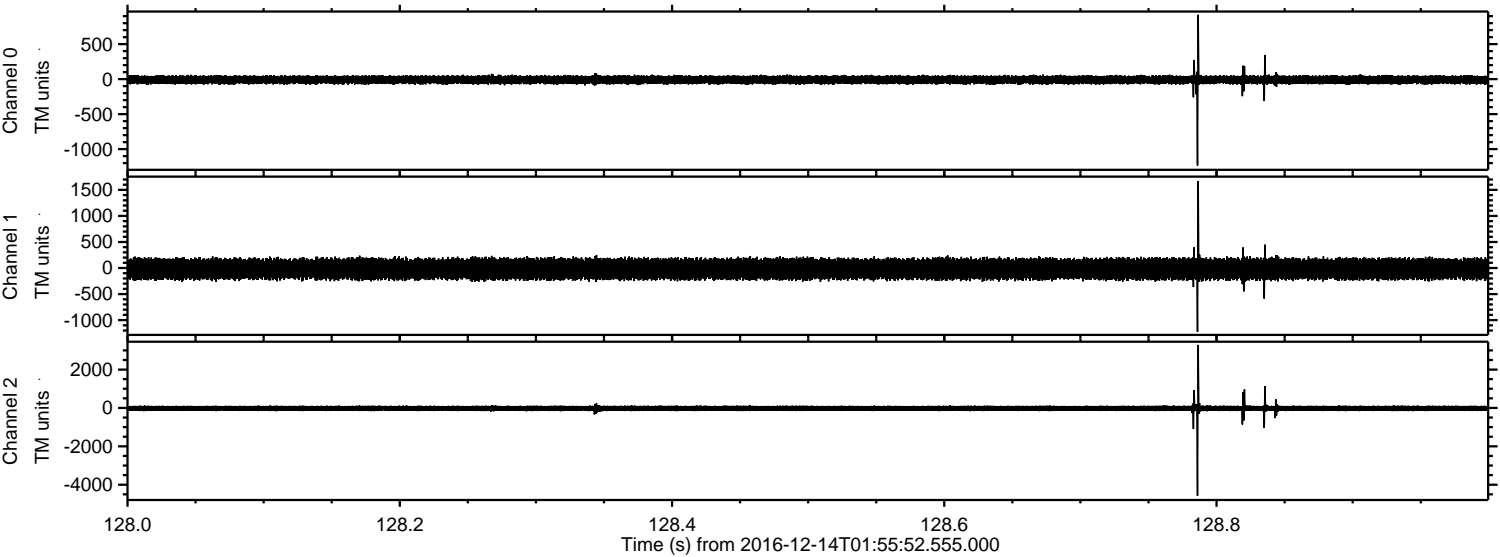

ELMAVAN 3D WAVEFORMS (Measured data sampled at 50 kHz) 51000 packets of 144 samples from 2016-12-14T01:55:52.555.000. Part 42/147

Processed Wed Dec 14 03:03:24 2016 by ELM ver.2012-10-06 from 001__elm20161214_015551__dat00.bin

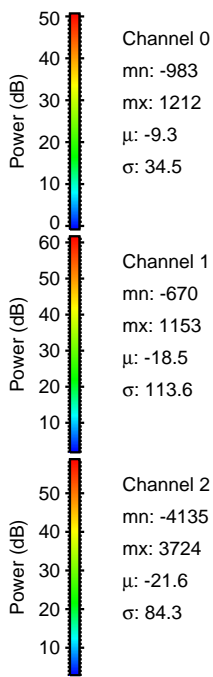
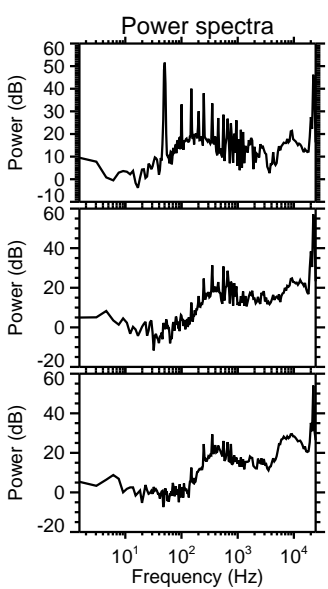
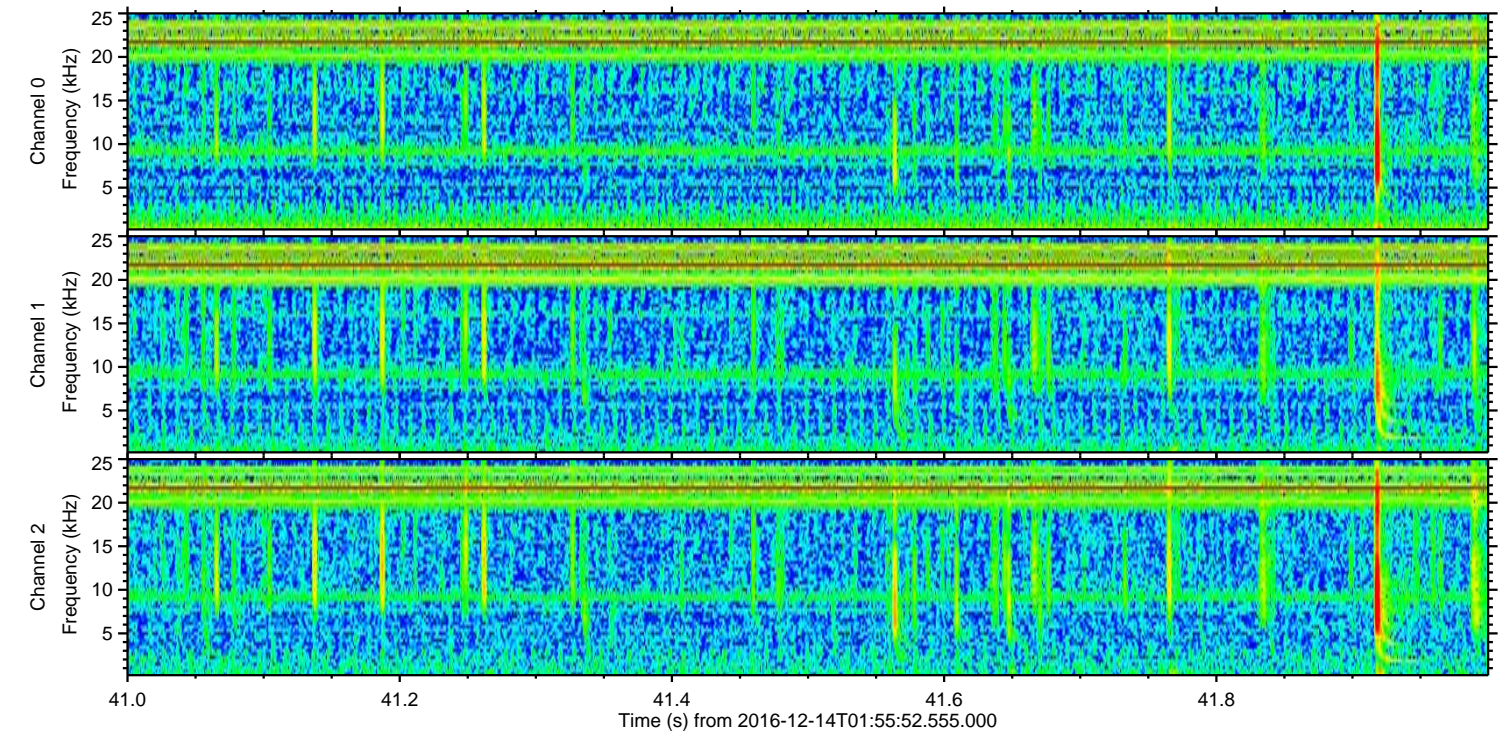
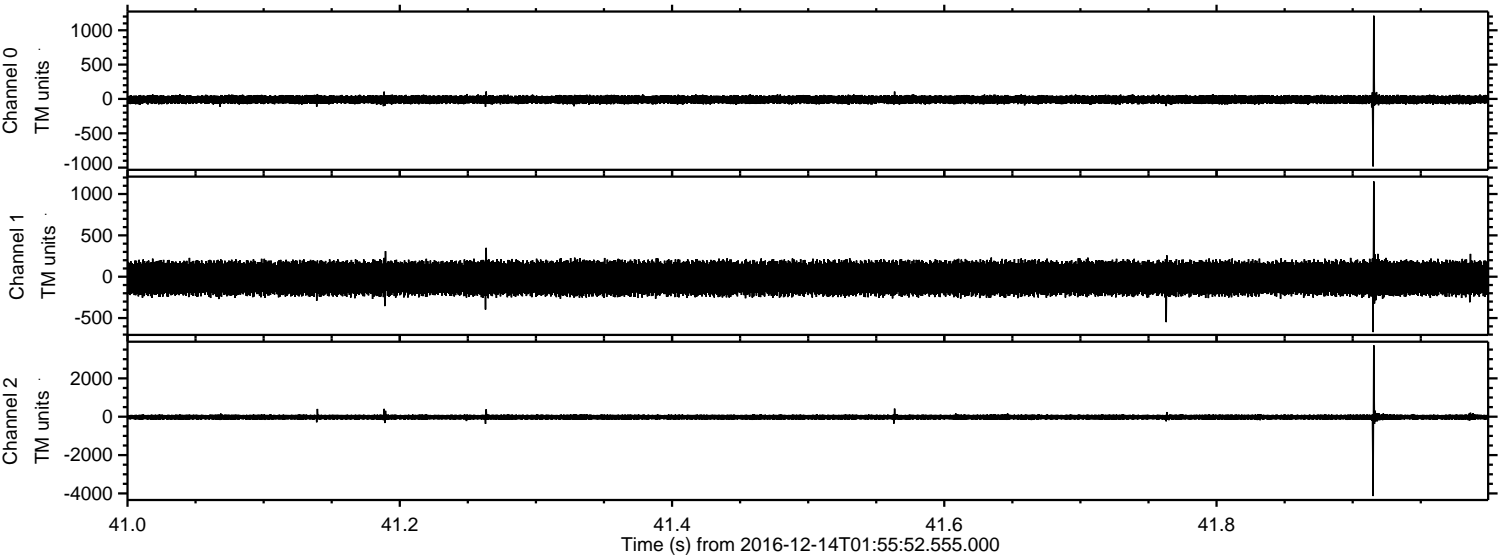

ELMAVAN 3D WAVEFORMS (Measured data sampled at 50 kHz) 51000 packets of 144 samples from 2016-12-14T01:55:52.555.000. Part 130/147

Processed Wed Dec 14 03:03:25 2016 by ELM ver.2012-10-06 from 001__elm20161214_015551__dat00.bin

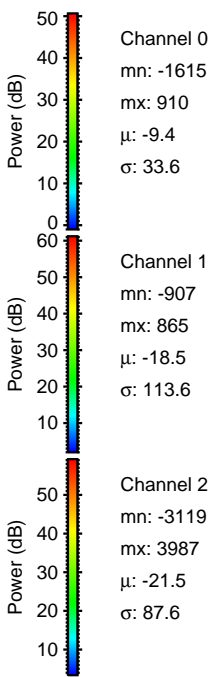
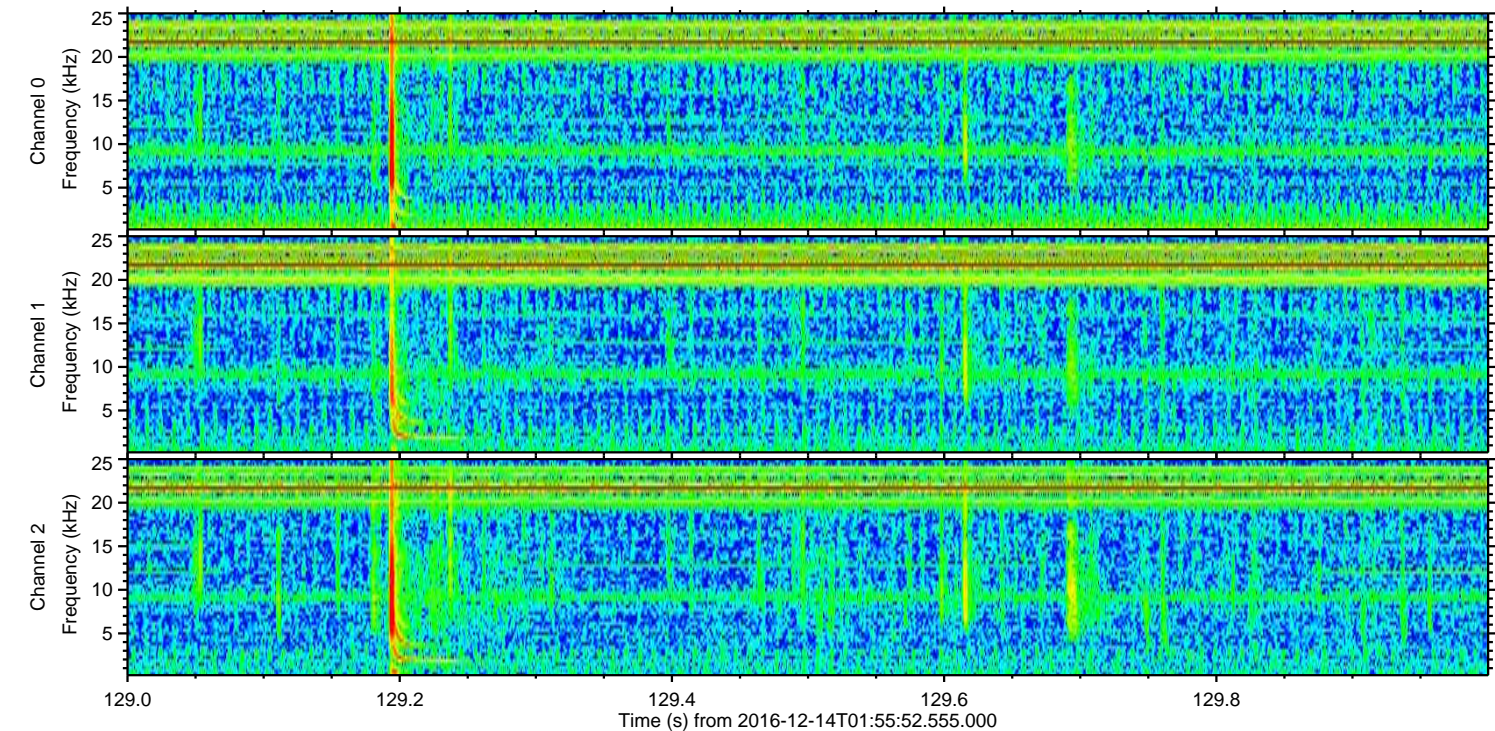
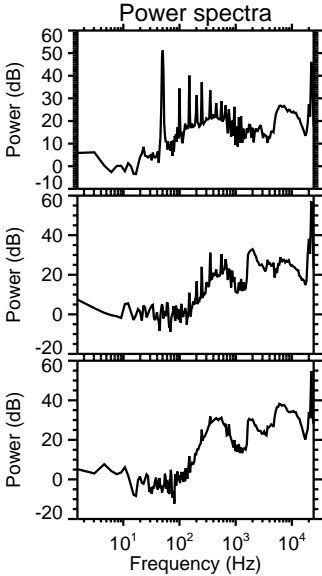
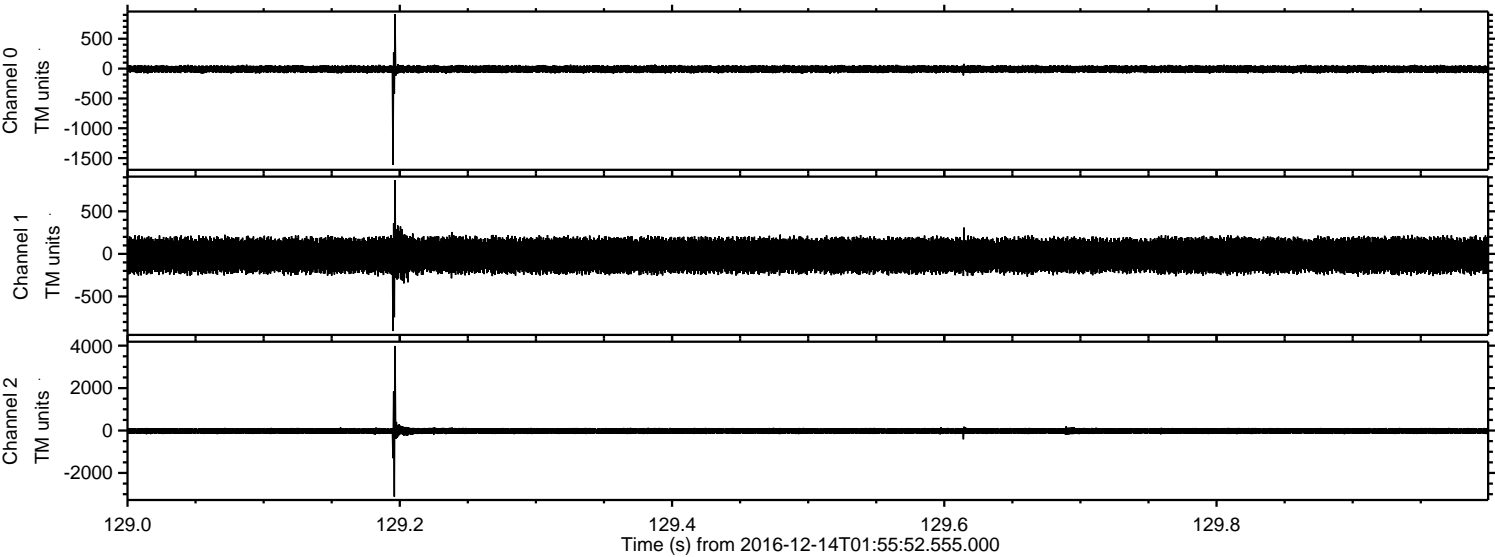

ELMAVAN 3D WAVEFORMS (Measured data sampled at 50 kHz) 51000 packets of 144 samples from 2016-12-14T01:55:52.555.000. Part 55/147

Processed Wed Dec 14 03:25 2016 by ELM ver.2012-10-06 from 001__elm20161214_015551__dat00.bin

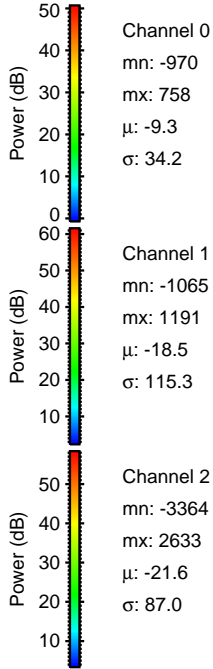
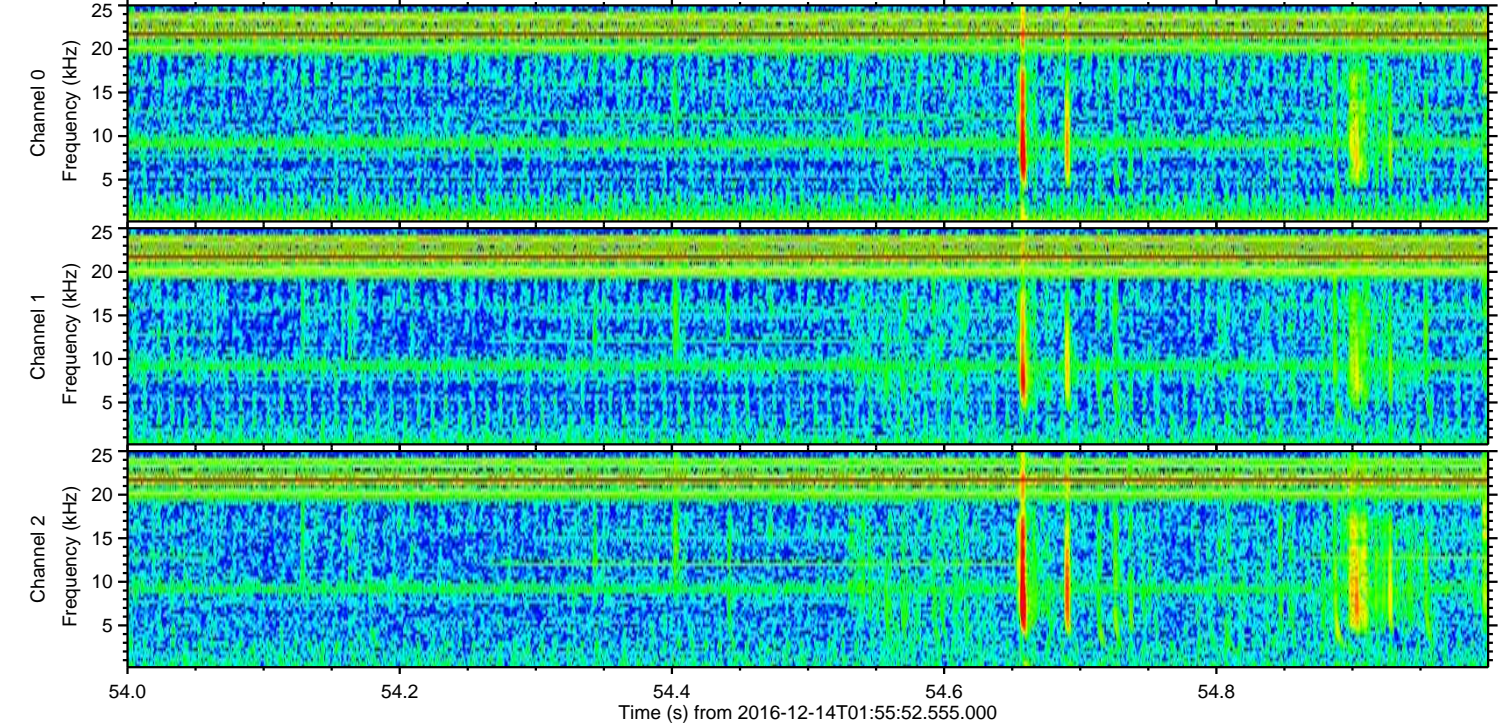
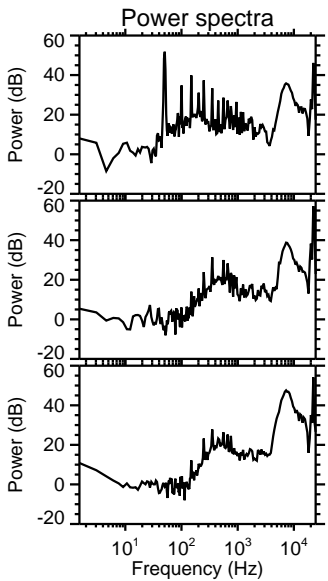
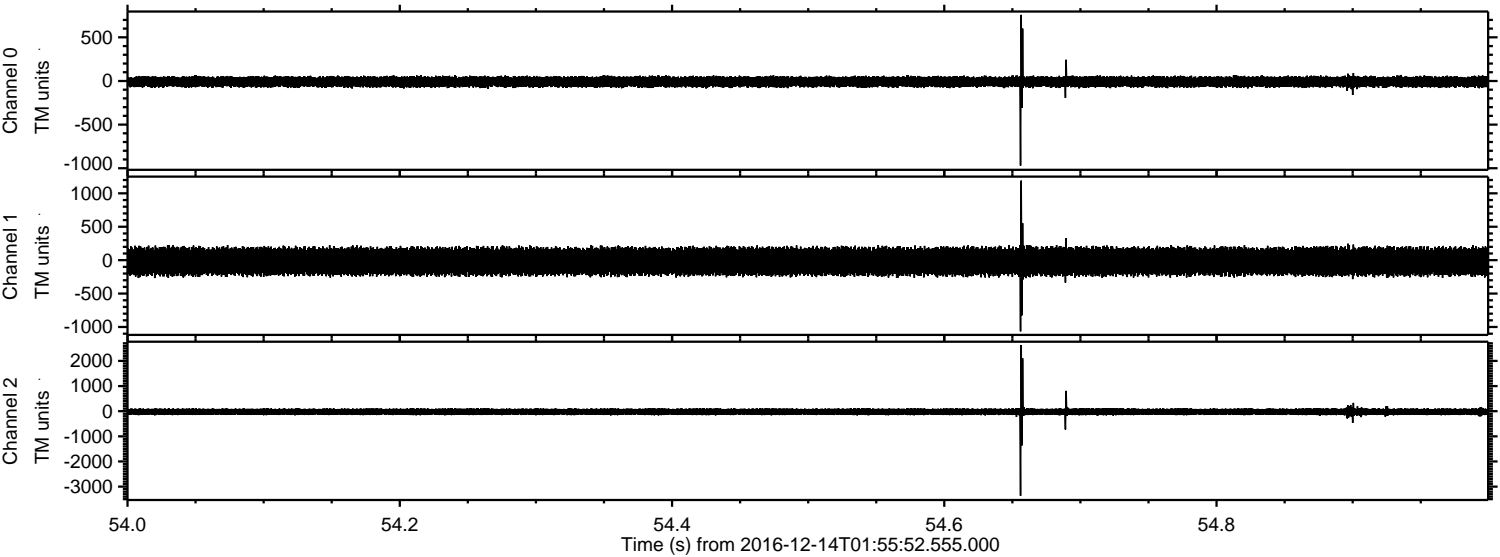

ELMAVAN 3D WAVEFORMS (Measured data sampled at 50 kHz) 51000 packets of 144 samples from 2016-12-14T01:55:52.555.000. Part 108/147

Processed Wed Dec 14 03:03:26 2016 by ELM ver.2012-10-06 from 001__elm20161214_015551__dat00.bin

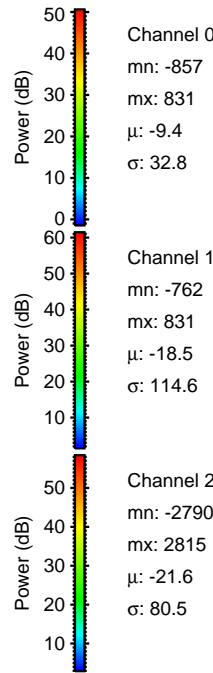
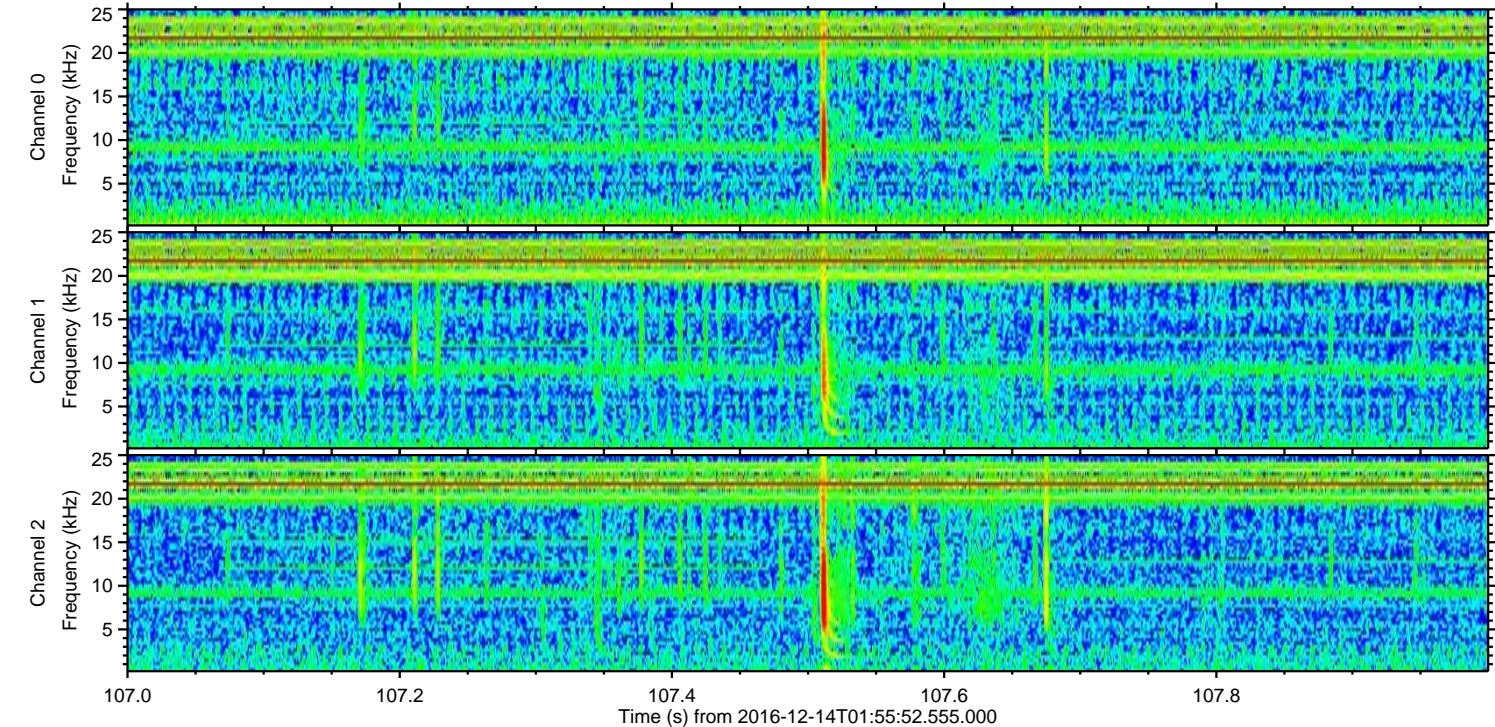
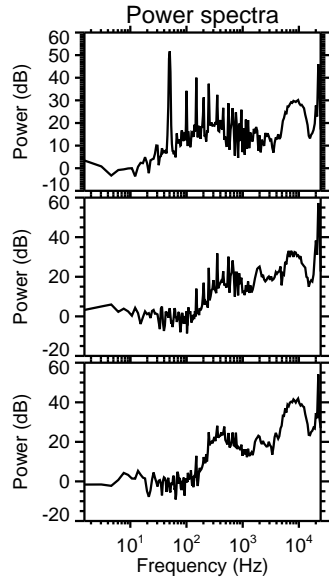
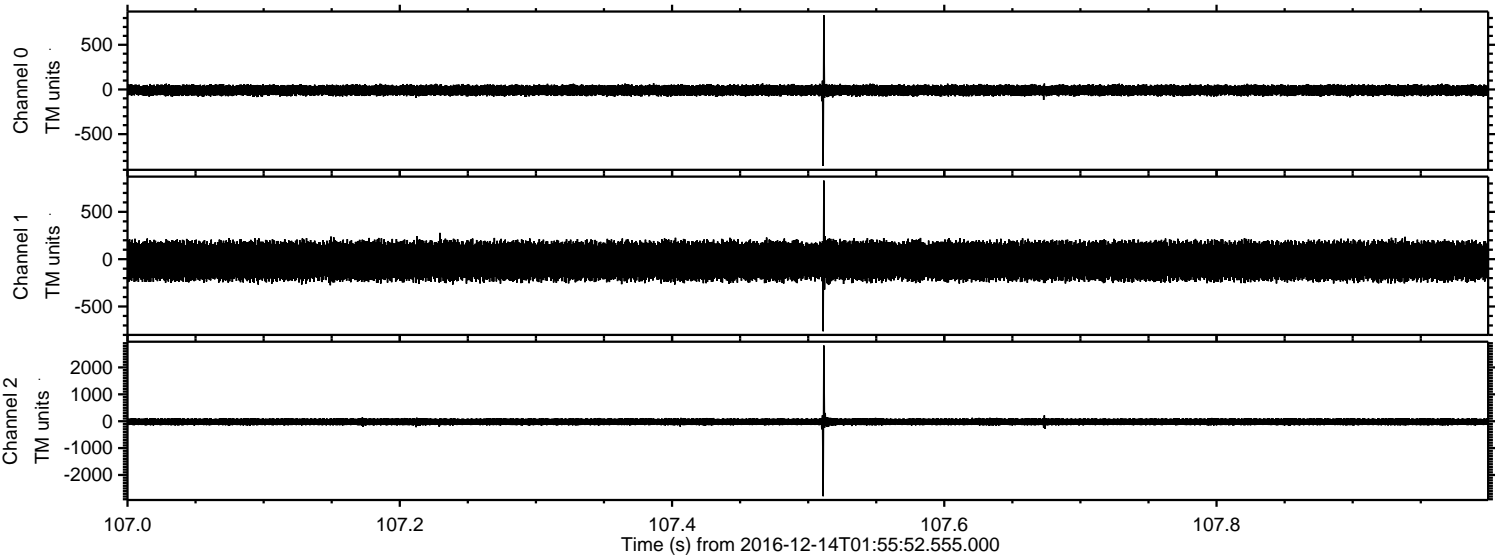

Processed Wed Dec 14 03:03:27 2016 by ELM ver.2012-10-06 from 001__elm20161214_015551__dat00.bin

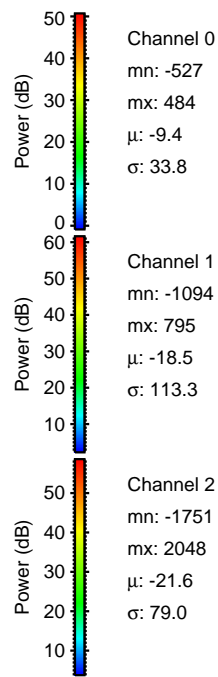
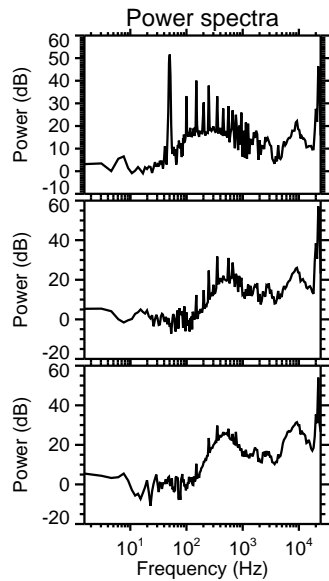
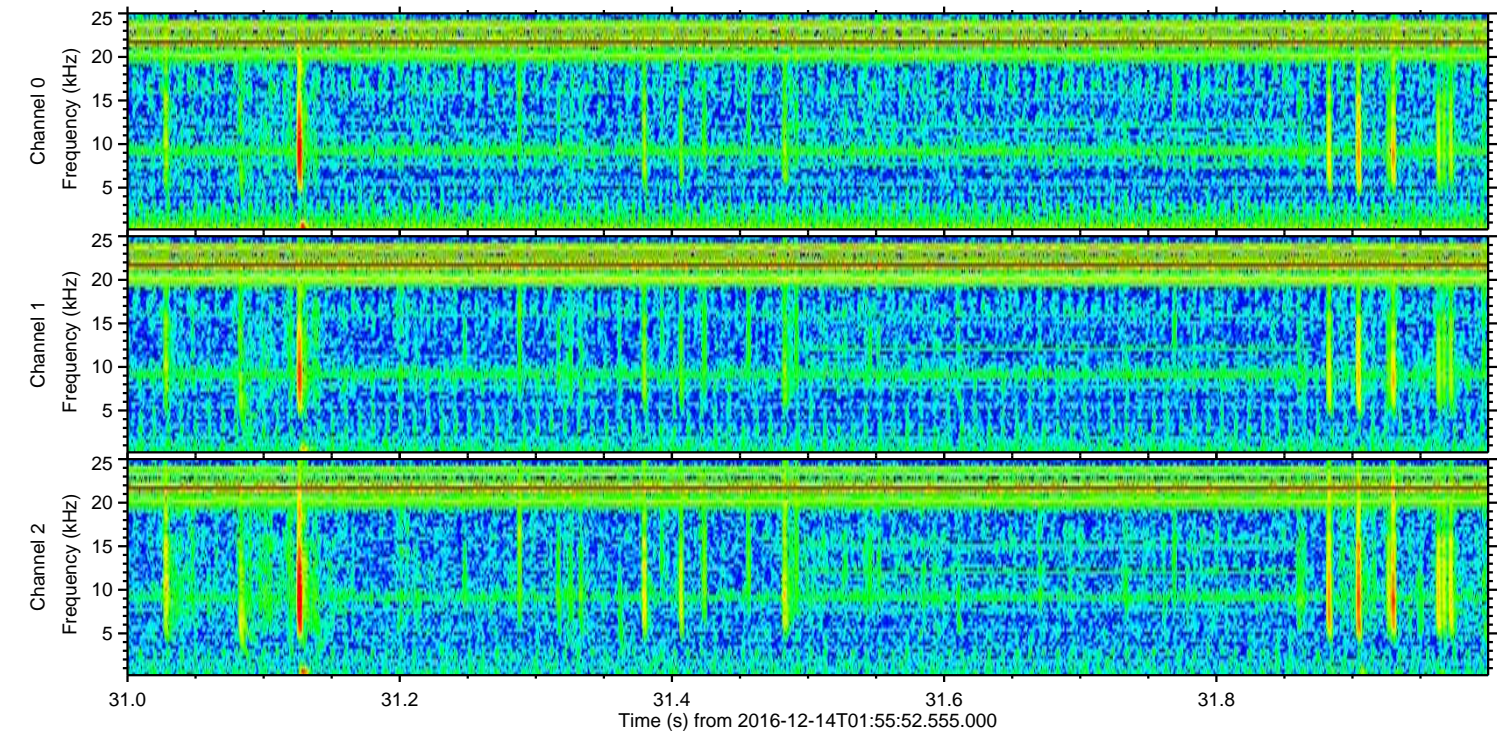
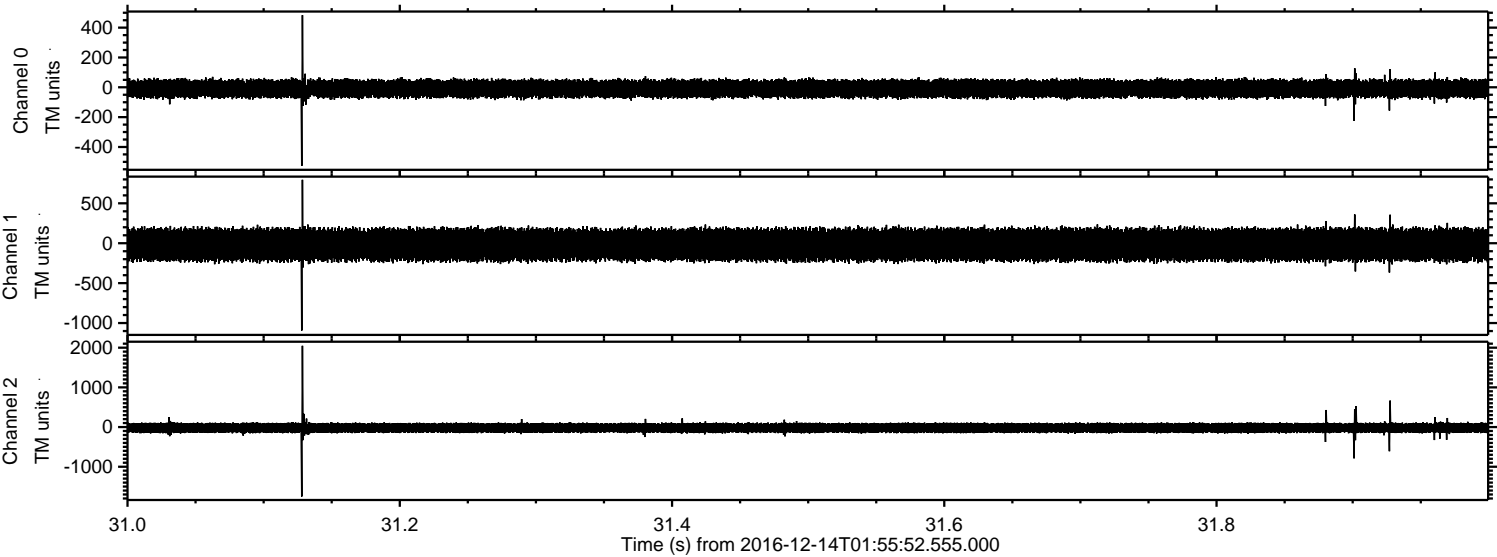

Channel 0
mn: -527
mx: 484
 μ : -9.4
 σ : 33.8

Channel 1
mn: -1094
mx: 795
 μ : -18.5
 σ : 113.3

Channel 2
mn: -1751
mx: 2048
 μ : -21.6
 σ : 79.0

Processed Wed Dec 14 03:03:28 2016 by ELM ver.2012-10-06 from 001__elm20161214_015551__dat00.bin

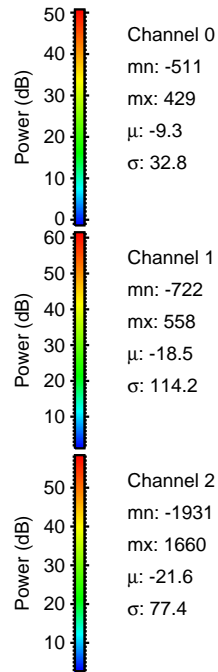
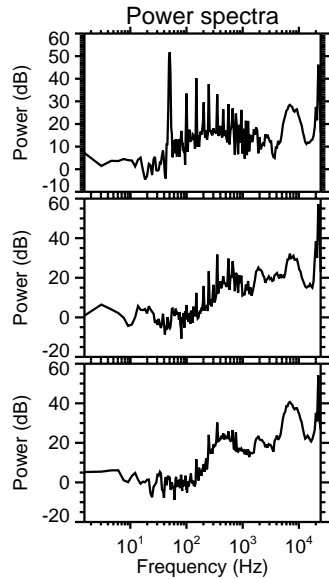
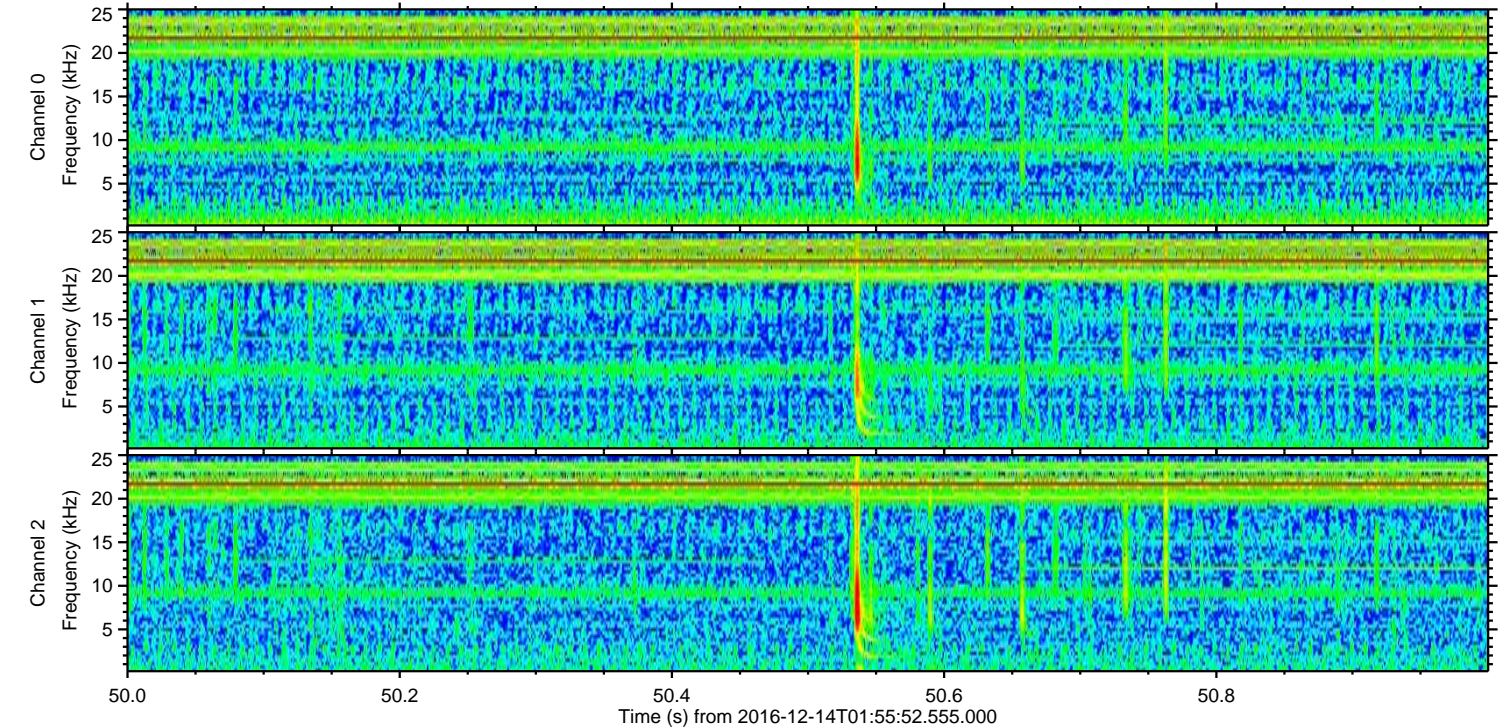
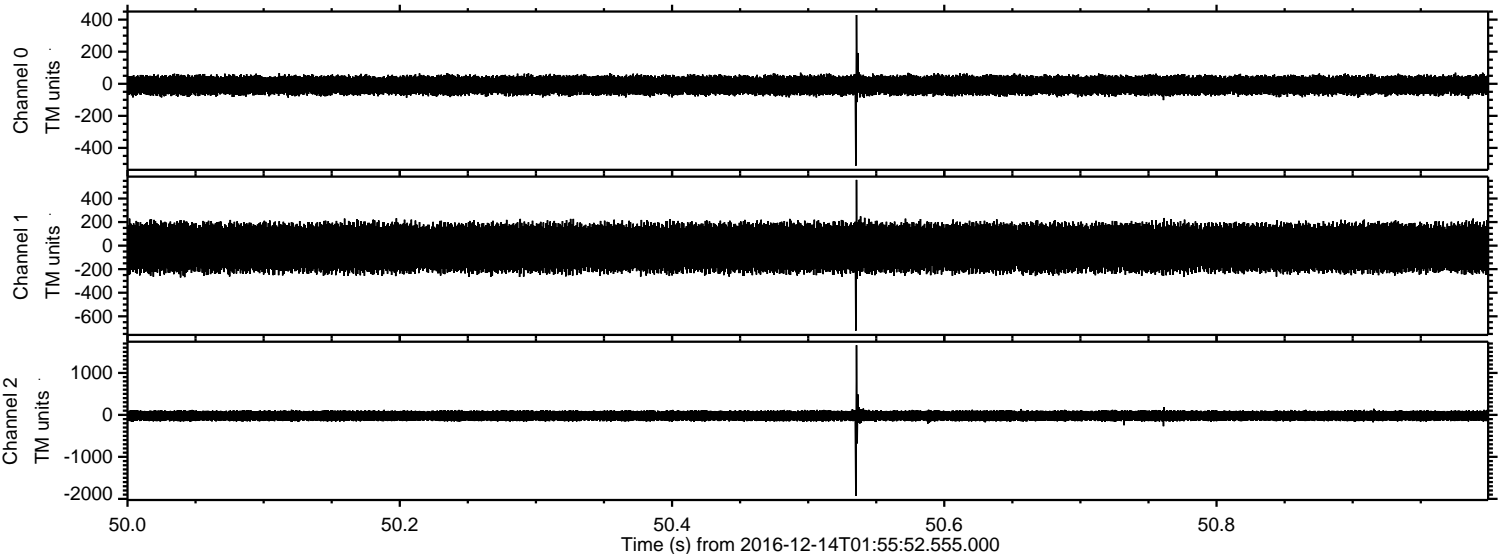

Processed Wed Dec 14 03:03:29 2016 by ELM ver.2012-10-06 from 001__elm20161214_015551__dat00.bin

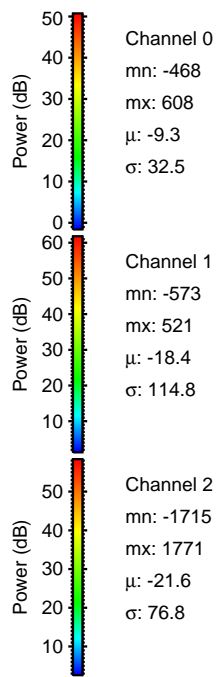
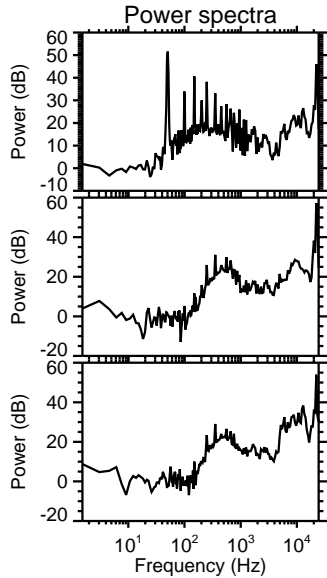
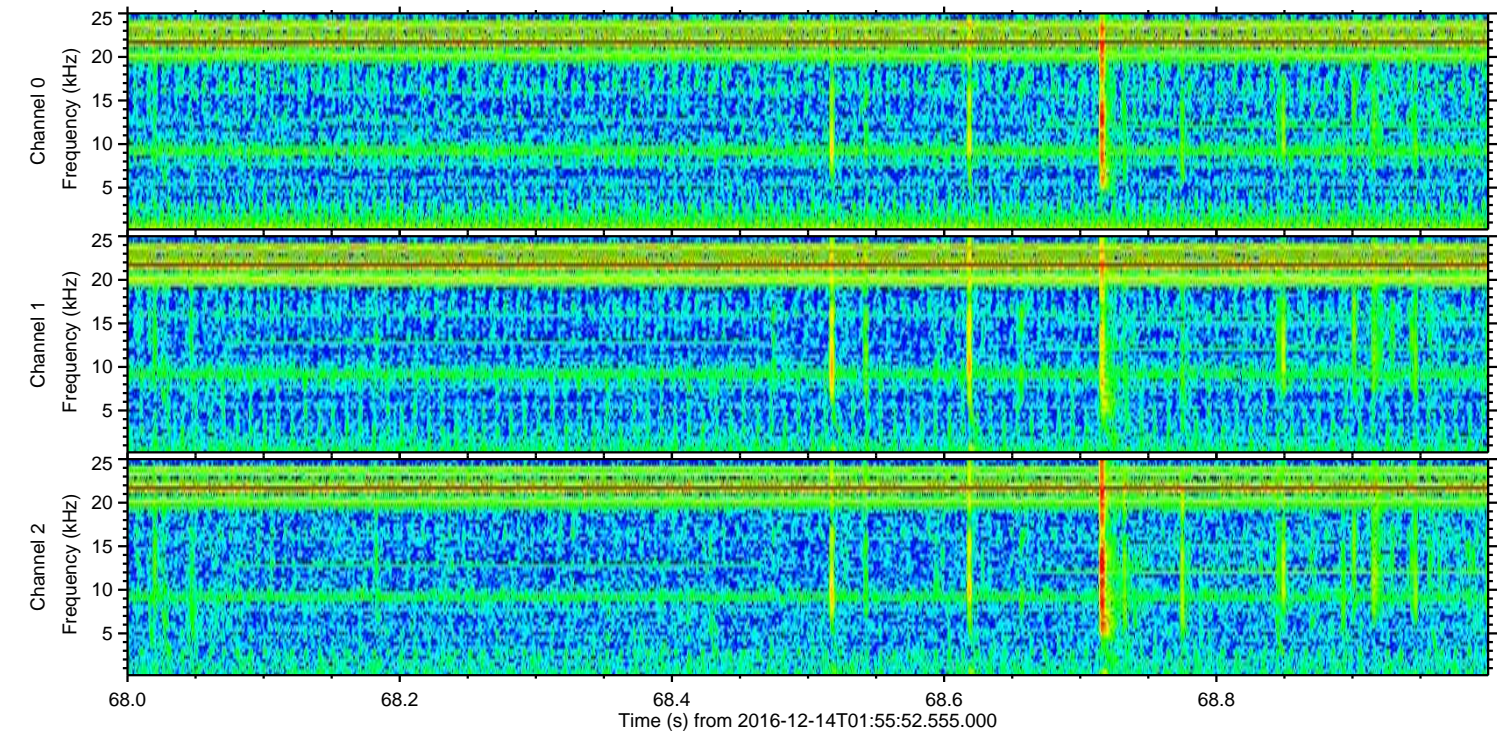
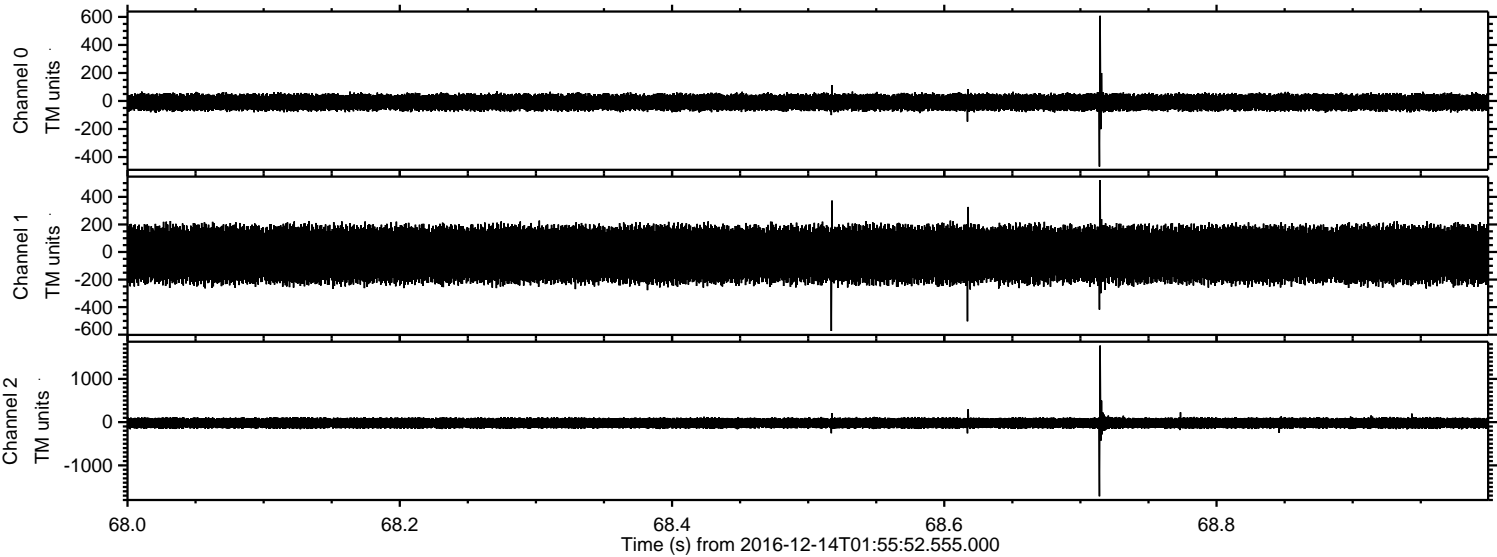

Channel 0
mn: -468
mx: 608
 μ : -9.3
 σ : 32.5

Channel 1
mn: -573
mx: 521
 μ : -18.4
 σ : 114.8

Channel 2
mn: -1715
mx: 1771
 μ : -21.6
 σ : 76.8

Processed Wed Dec 14 03:03:30 2016 by ELM ver.2012-10-06 from 001__elm20161214_015551__dat00.bin

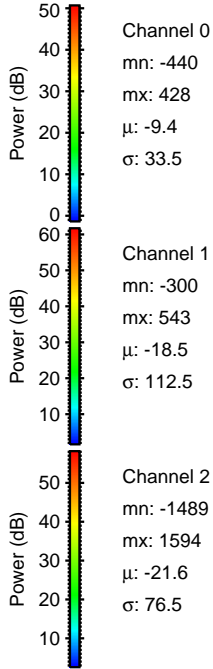
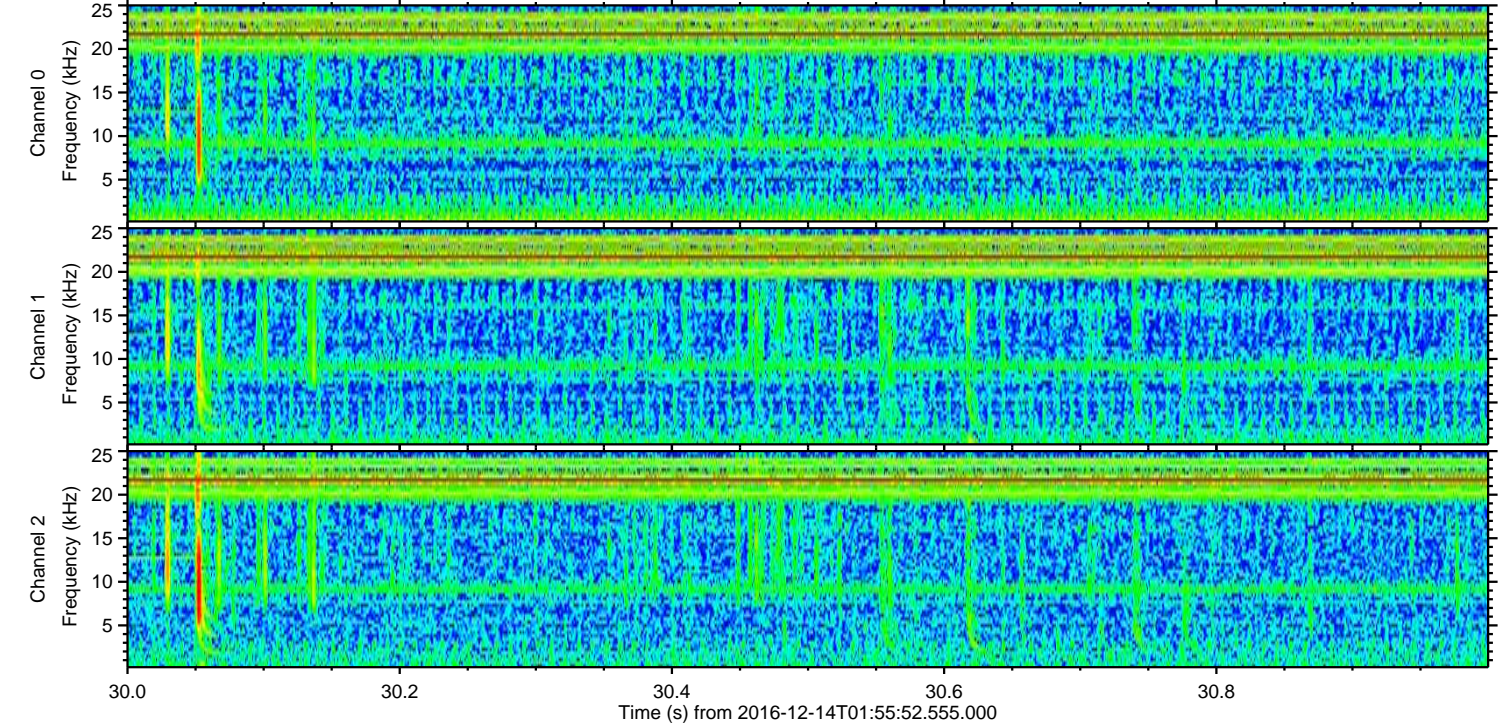
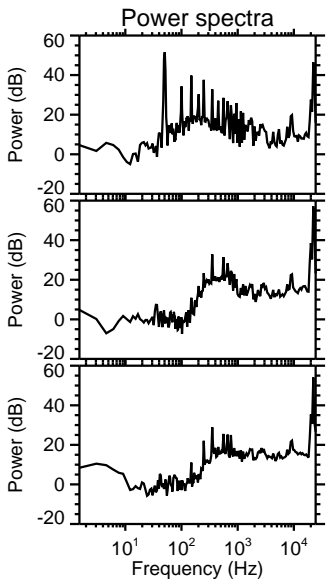
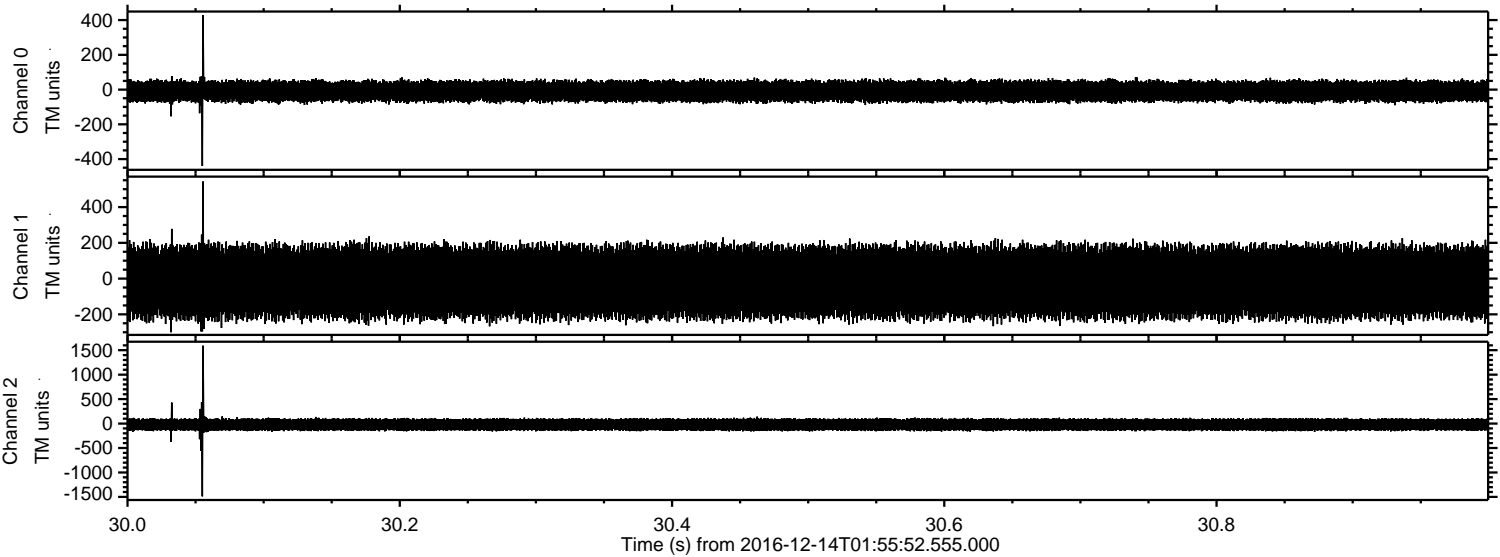

Channel 0
mn: -440
mx: 428
 μ : -9.4
 σ : 33.5

Channel 1
mn: -300
mx: 543
 μ : -18.5
 σ : 112.5

Channel 2
mn: -1489
mx: 1594
 μ : -21.6
 σ : 76.5

ELMAVAN 3D WAVEFORMS (Measured data sampled at 50 kHz) 51000 packets of 144 samples from 2016-12-14T01:55:52.555.000. Part 13/147

Processed Wed Dec 14 03:03:31 2016 by ELM ver.2012-10-06 from 001__elm20161214_015551__dat00.bin

