

ELMAVAN 3D WAVEFORMS (Measured data sampled at 50 kHz) 51000 packets of 144 samples from 2016-12-14T00:40:49.500.999.

Processed Wed Dec 14 01:48:11 2016 by ELM ver.2012-10-06 from 001__elm20161214_004048__dat00.bin

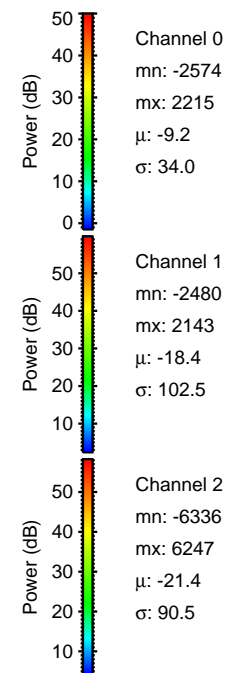
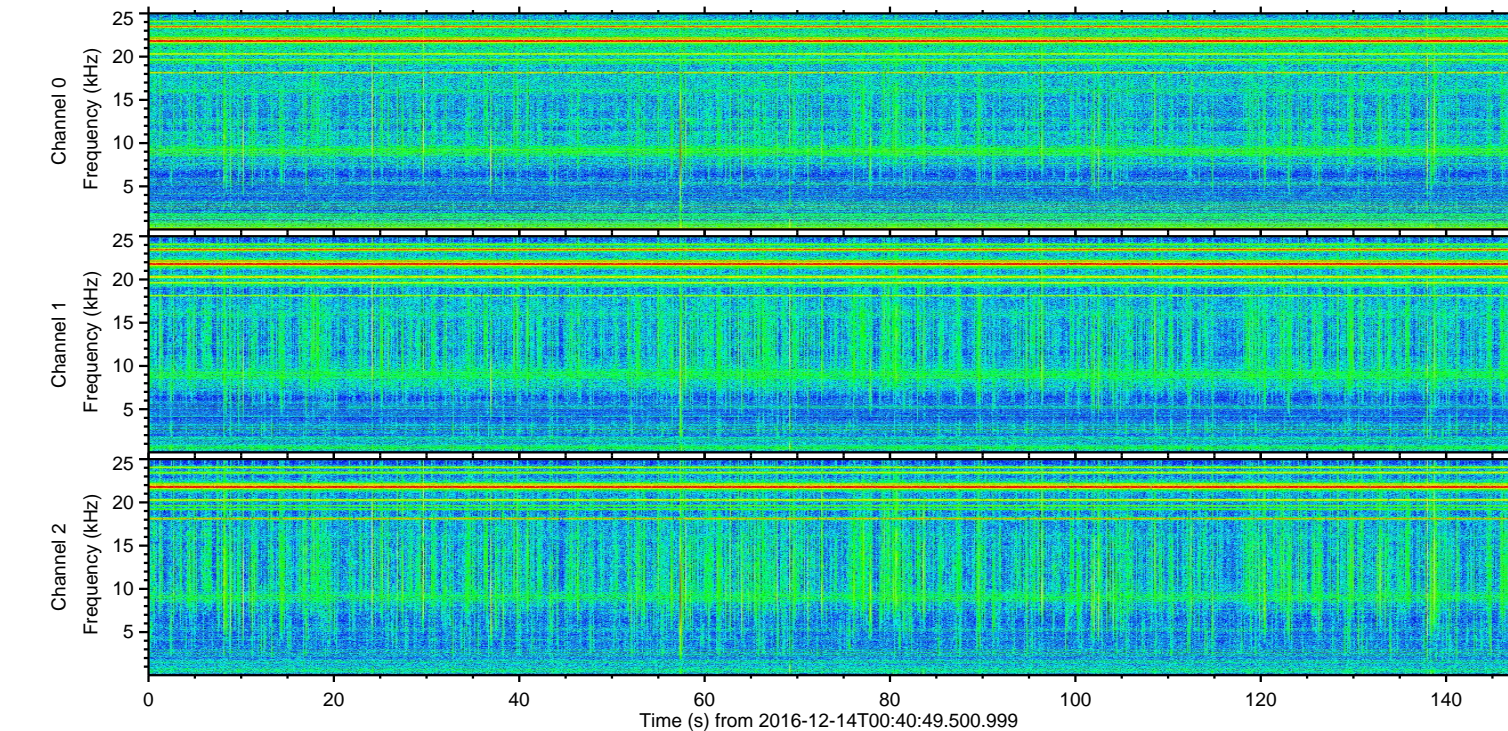
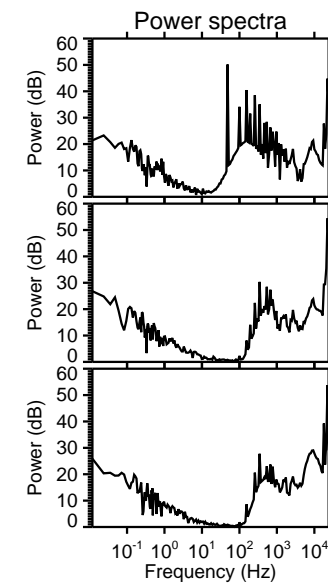
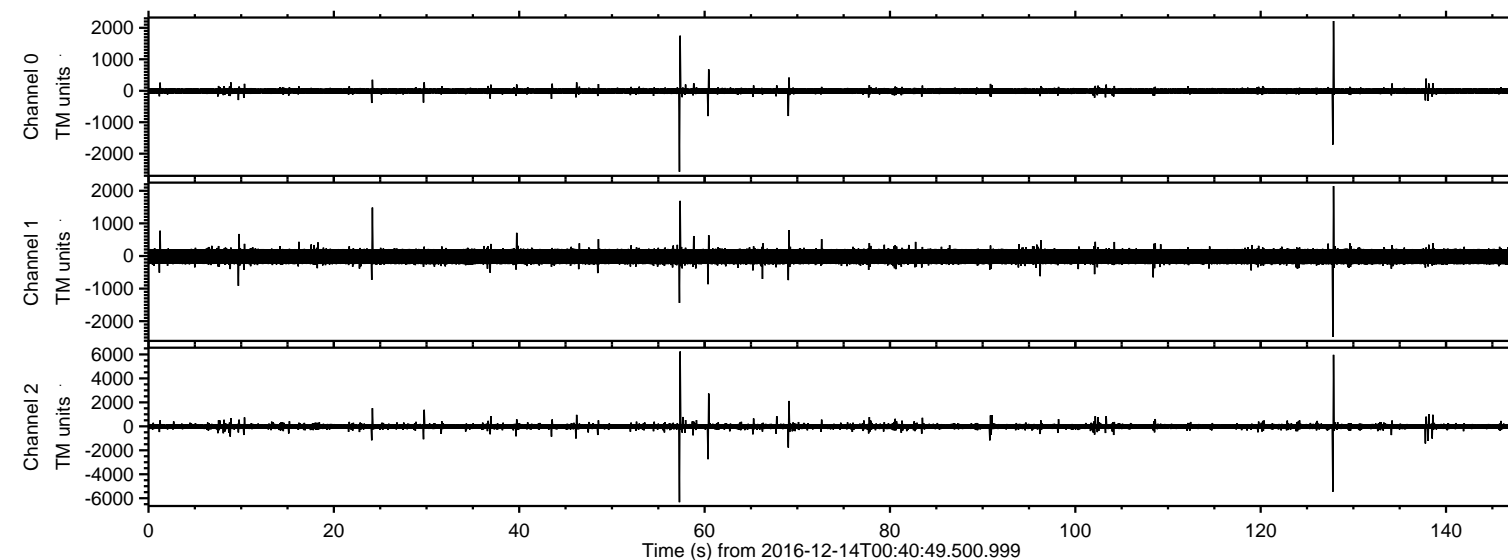

ELMAVAN 3D WAVEFORMS (Measured data sampled at 50 kHz) 51000 packets of 144 samples from 2016-12-14T00:40:49.500.999. Part 58/147

Processed Wed Dec 14 01:48:22 2016 by ELM ver.2012-10-06 from 001__elm20161214_004048__dat00.bin

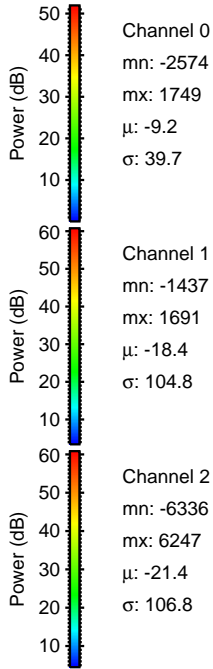
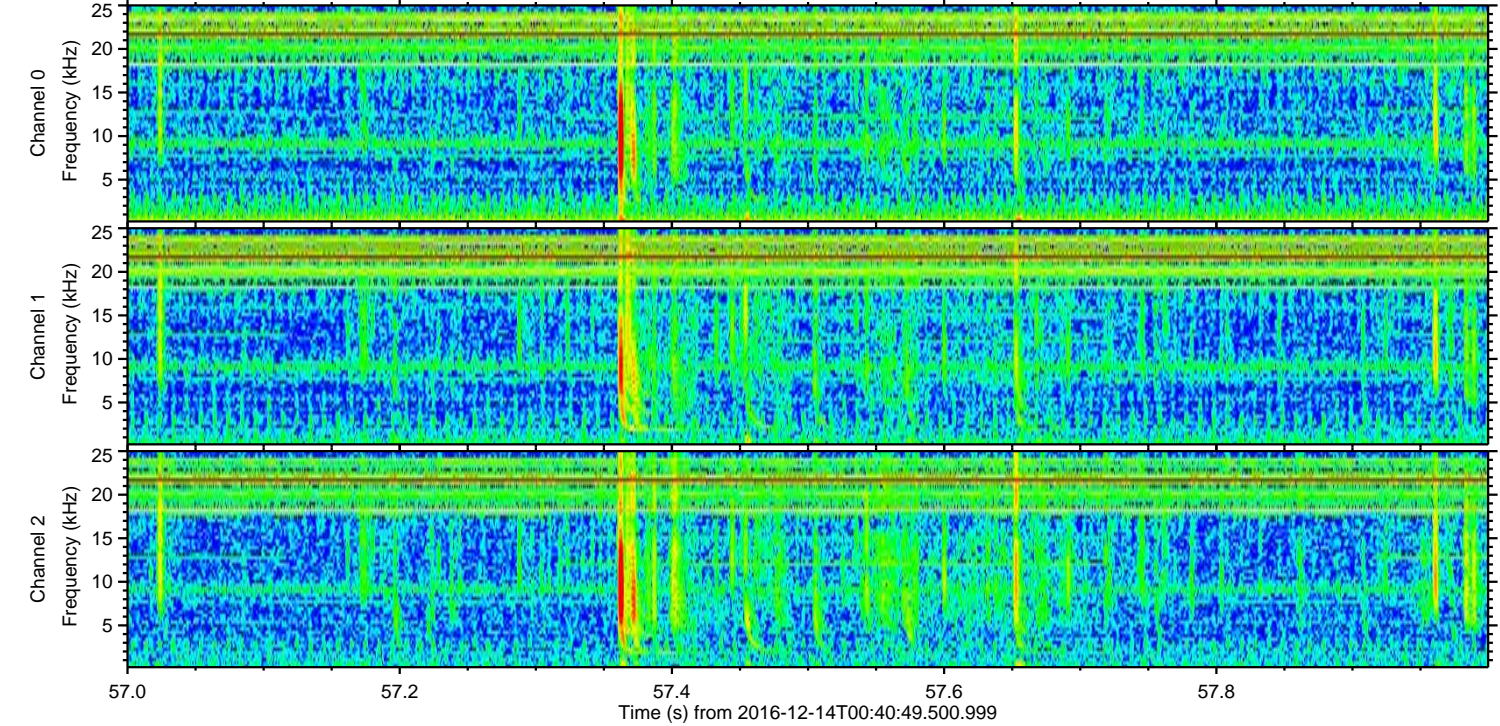
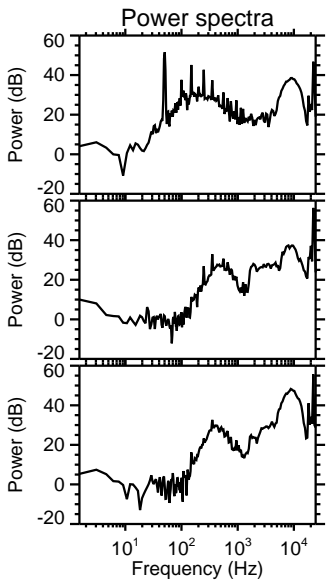
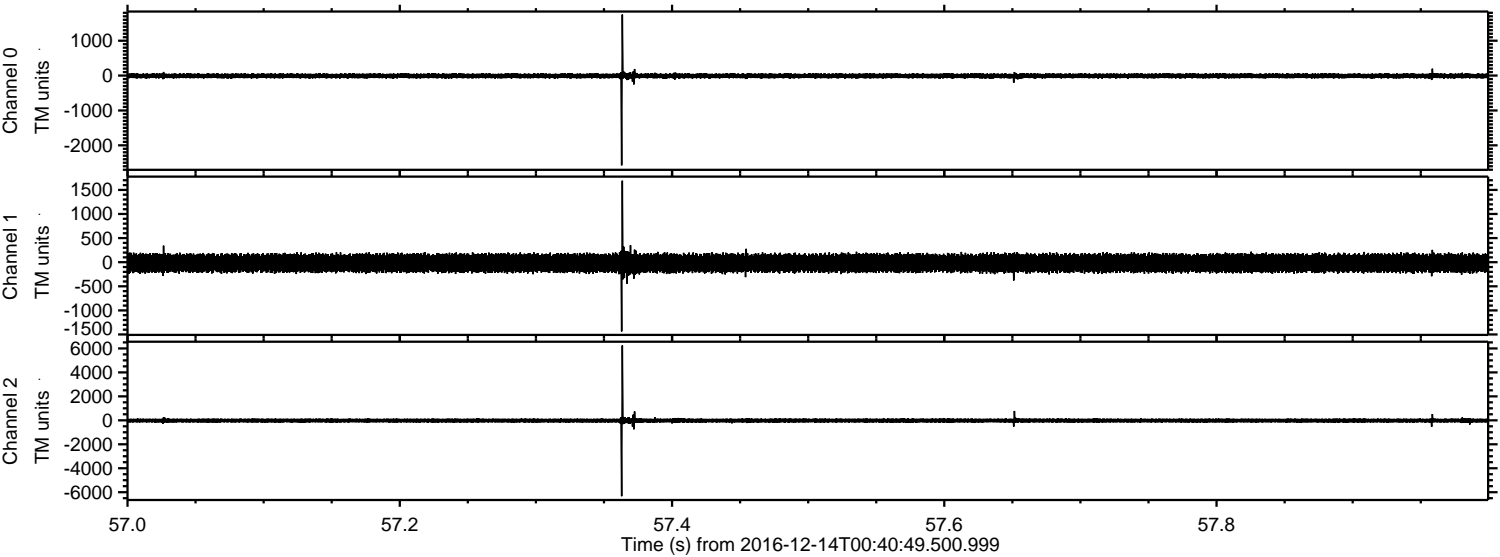

Channel 0
mn: -2574
mx: 1749
 μ : -9.2
 σ : 39.7

Channel 1
mn: -1437
mx: 1691
 μ : -18.4
 σ : 104.8

Channel 2
mn: -6336
mx: 6247
 μ : -21.4
 σ : 106.8

ELMAVAN 3D WAVEFORMS (Measured data sampled at 50 kHz) 51000 packets of 144 samples from 2016-12-14T00:40:49.500.999. Part 128/147

Processed Wed Dec 14 01:48:23 2016 by ELM ver.2012-10-06 from 001__elm20161214_004048__dat00.bin

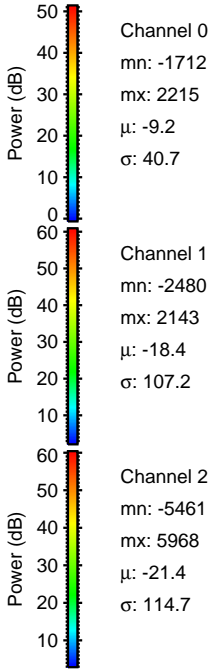
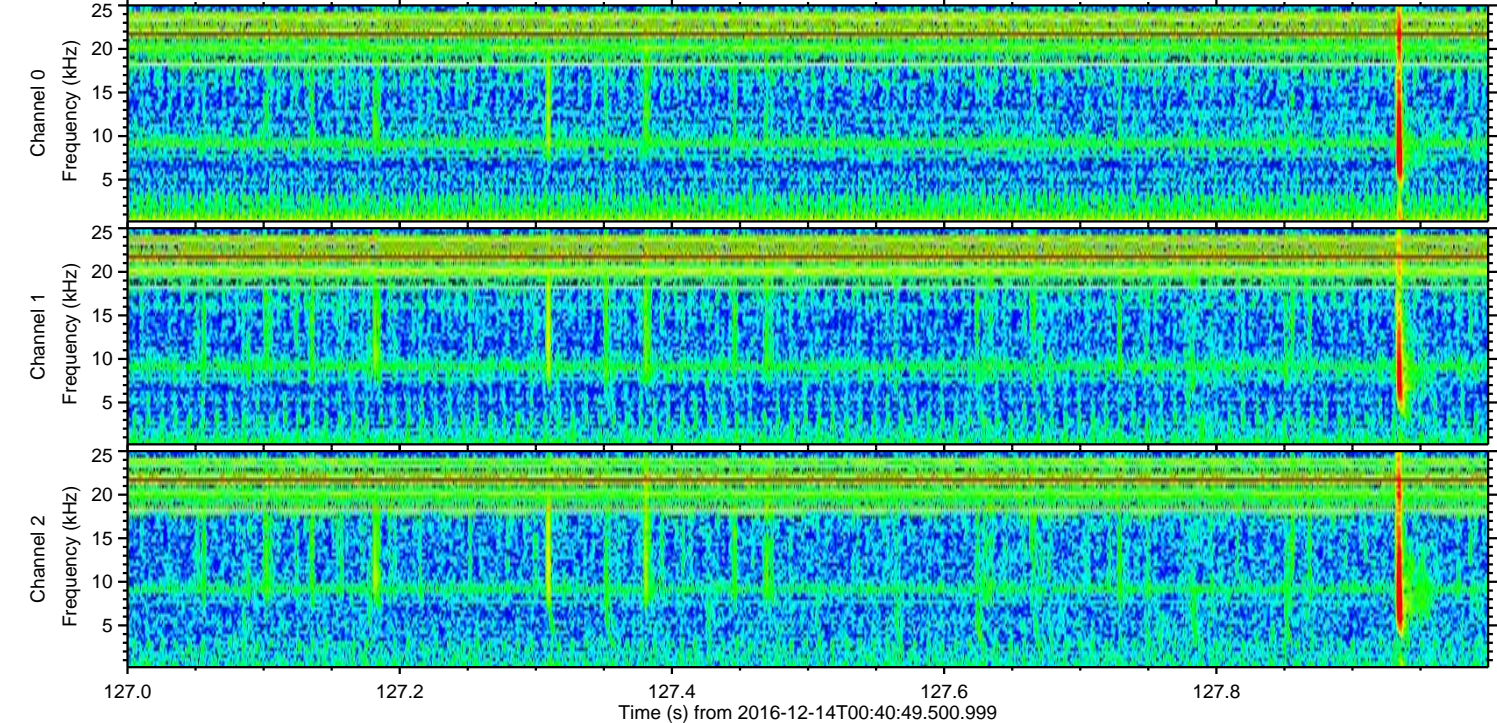
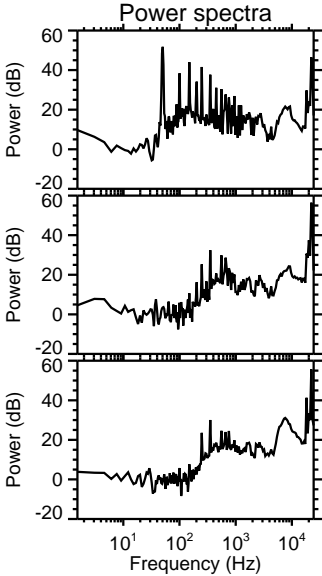
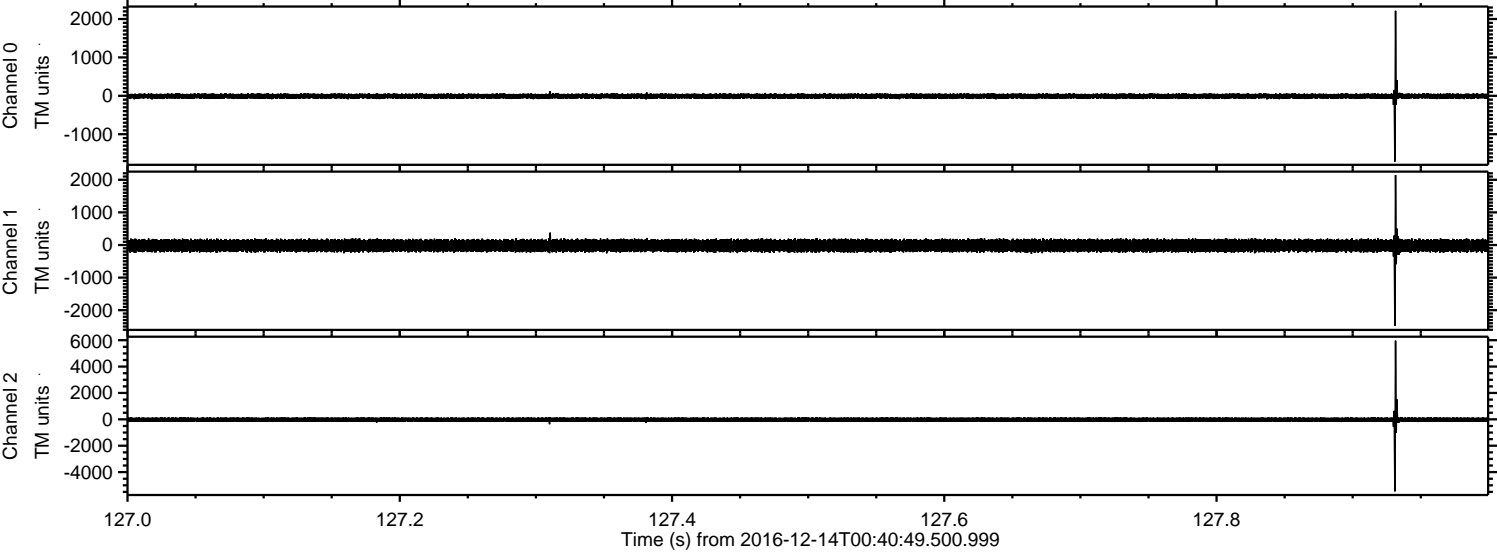

ELMAVAN 3D WAVEFORMS (Measured data sampled at 50 kHz) 51000 packets of 144 samples from 2016-12-14T00:40:49.500.999. Part 61/147

Processed Wed Dec 14 01:48:24 2016 by ELM ver.2012-10-06 from 001__elm20161214_004048__dat00.bin

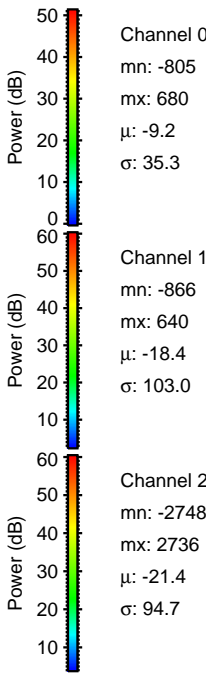
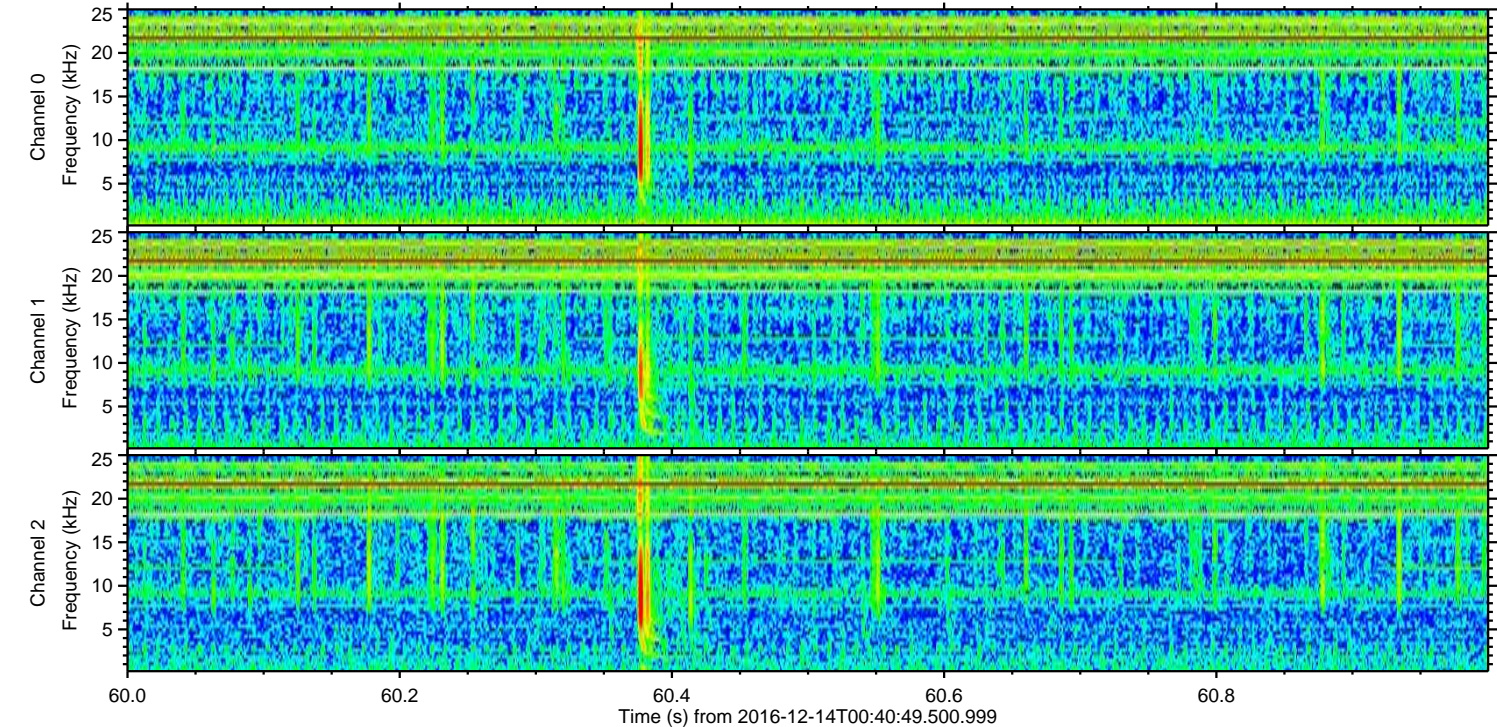
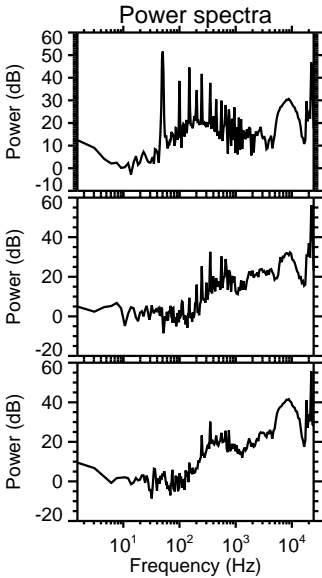
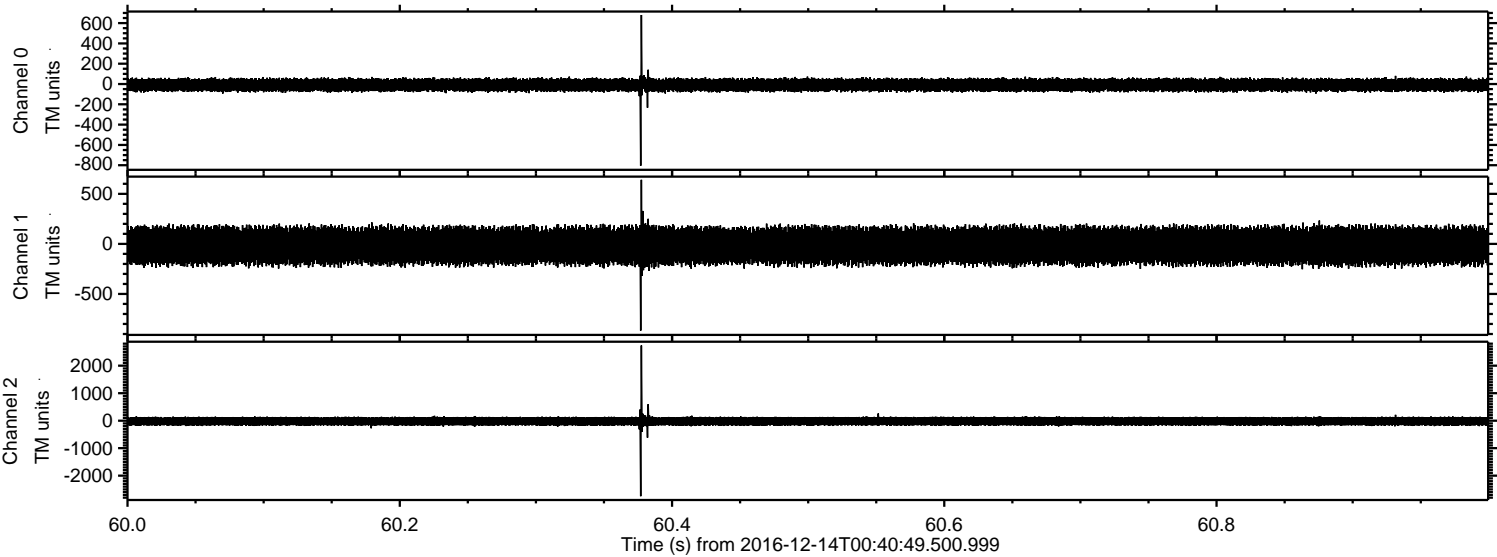

ELMAVAN 3D WAVEFORMS (Measured data sampled at 50 kHz) 51000 packets of 144 samples from 2016-12-14T00:40:49.500.999. Part 70/147

Processed Wed Dec 14 01:48:25 2016 by ELM ver.2012-10-06 from 001__elm20161214_004048__dat00.bin

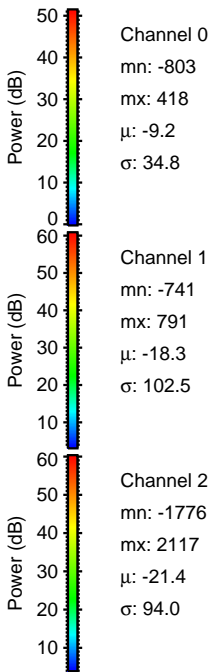
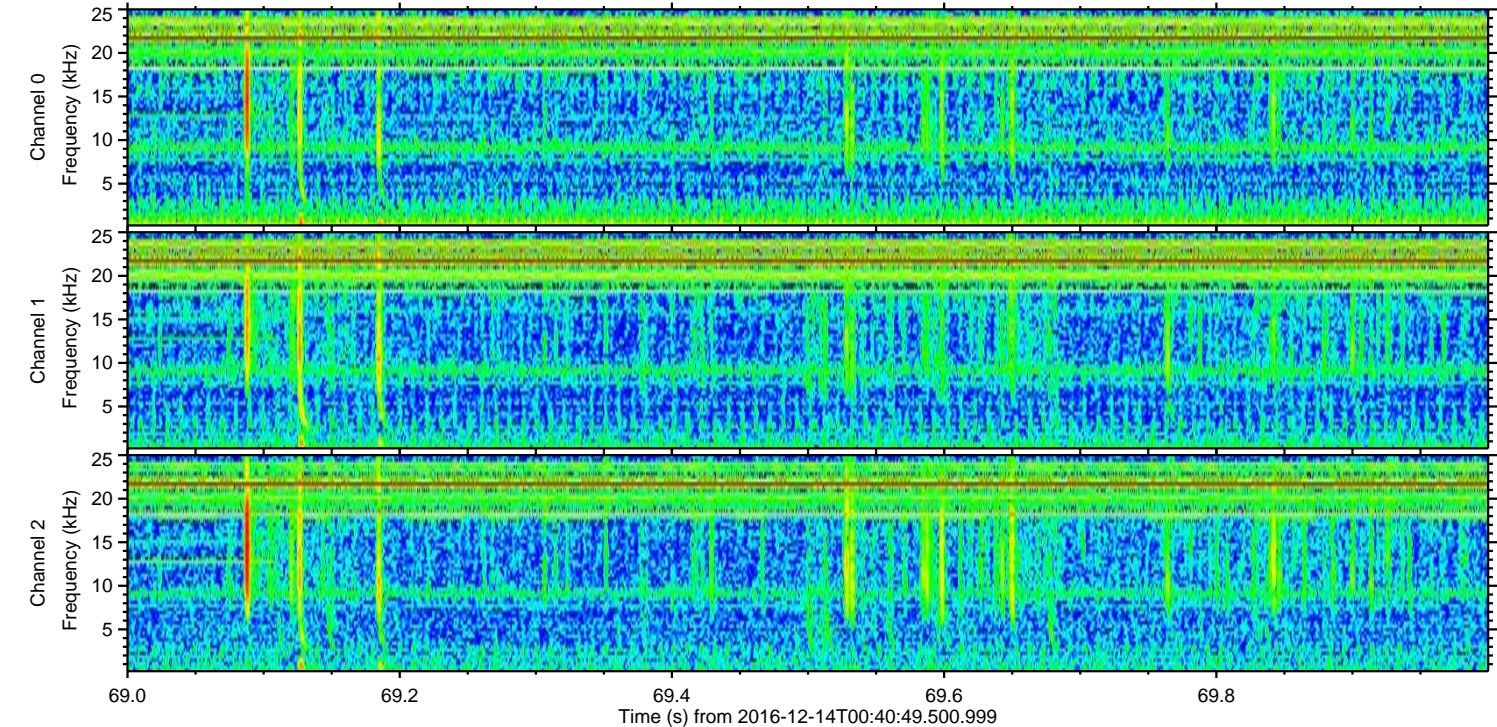
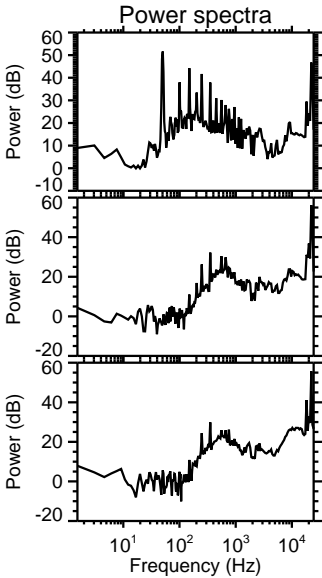
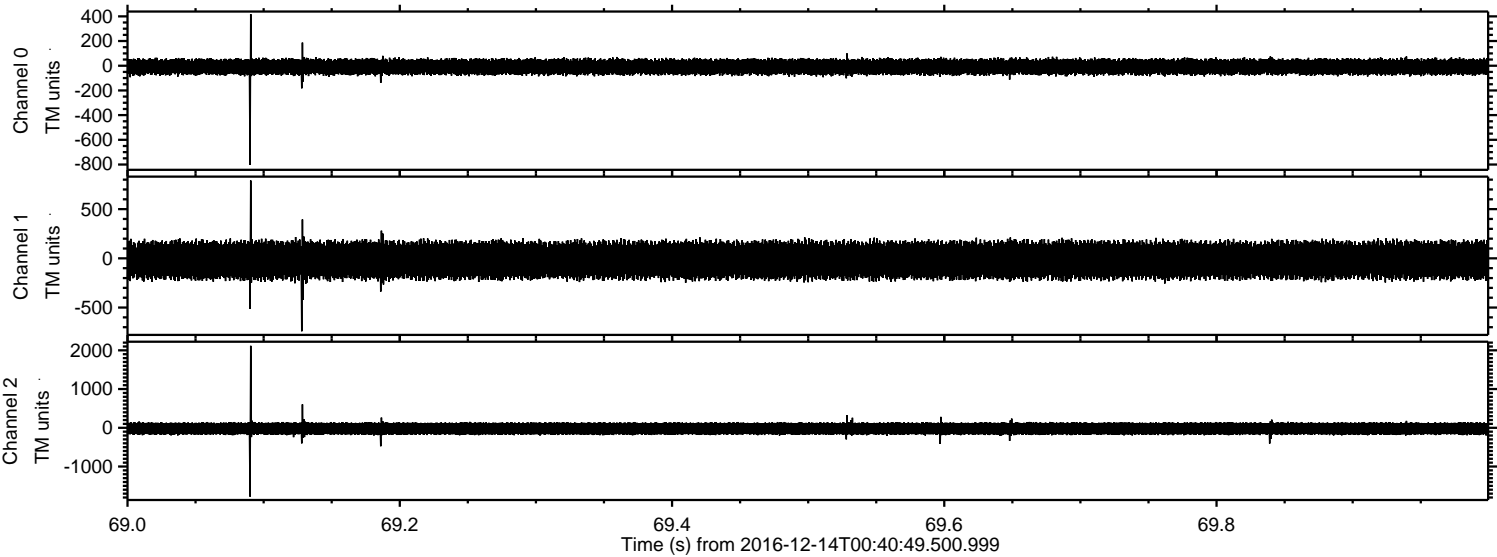

ELMAVAN 3D WAVEFORMS (Measured data sampled at 50 kHz) 51000 packets of 144 samples from 2016-12-14T00:40:49.500.999. Part 25/147

Processed Wed Dec 14 01:48:26 2016 by ELM ver.2012-10-06 from 001__elm20161214_004048__dat00.bin

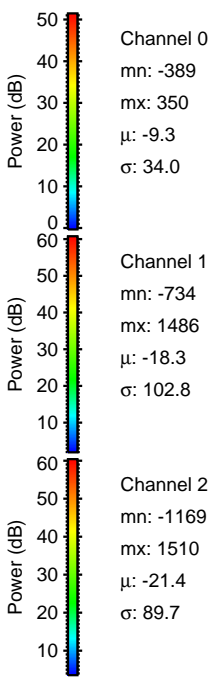
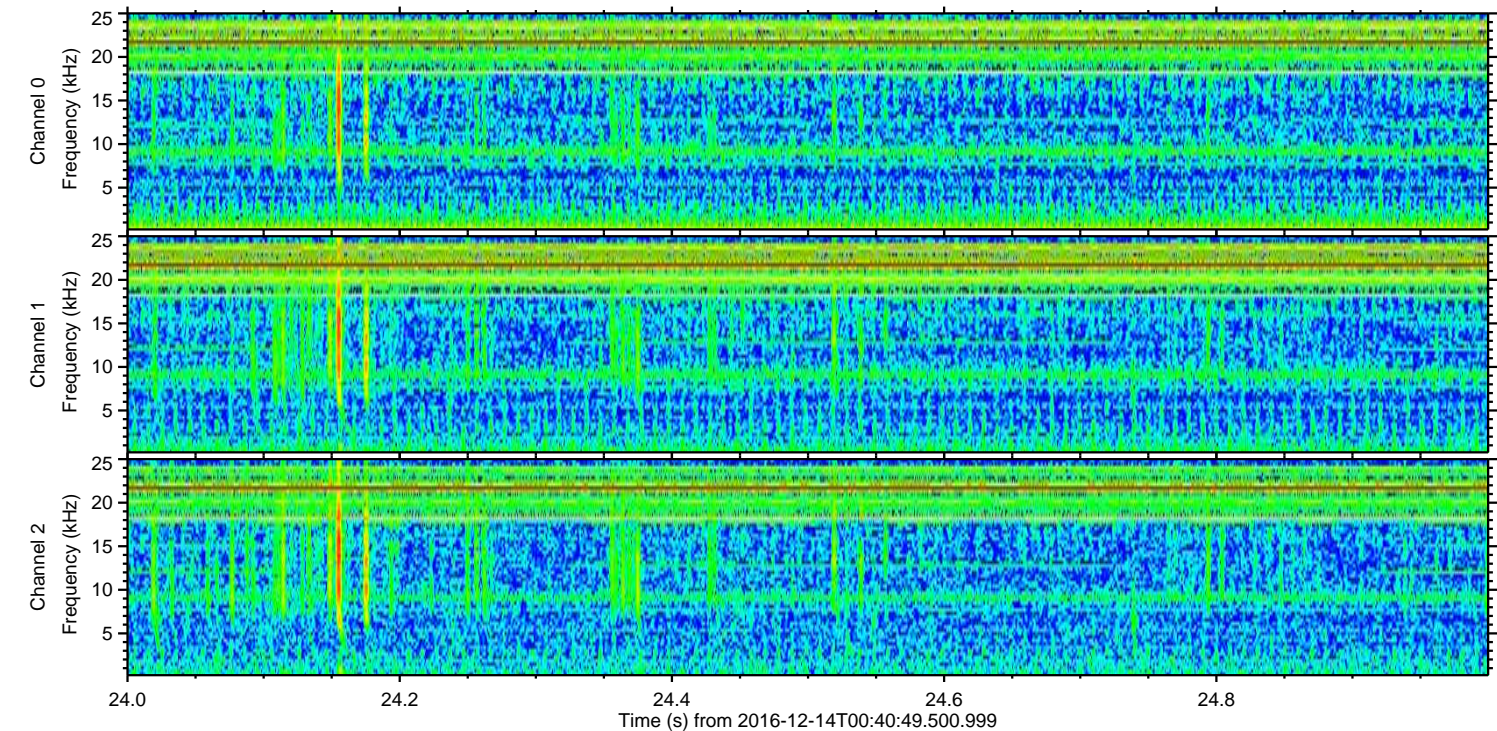
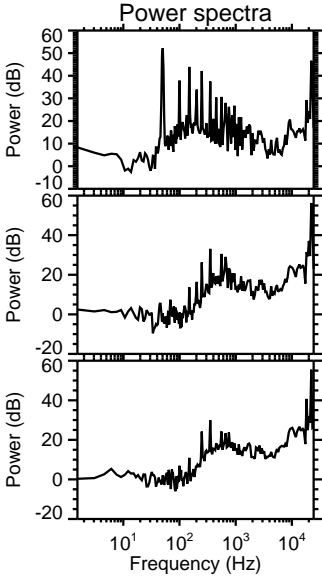
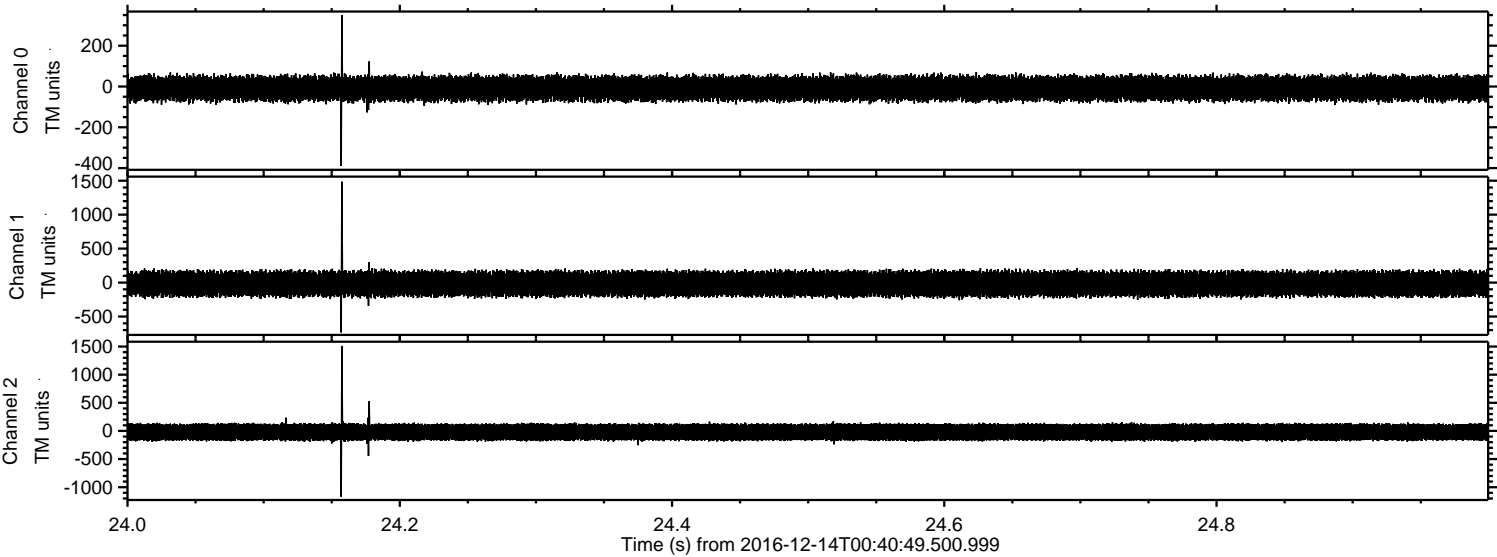

ELMAVAN 3D WAVEFORMS (Measured data sampled at 50 kHz) 51000 packets of 144 samples from 2016-12-14T00:40:49.500.999. Part 138/147

Processed Wed Dec 14 01:48:27 2016 by ELM ver.2012-10-06 from 001__elm20161214_004048__dat00.bin

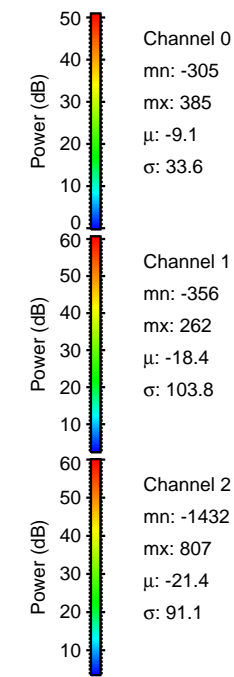
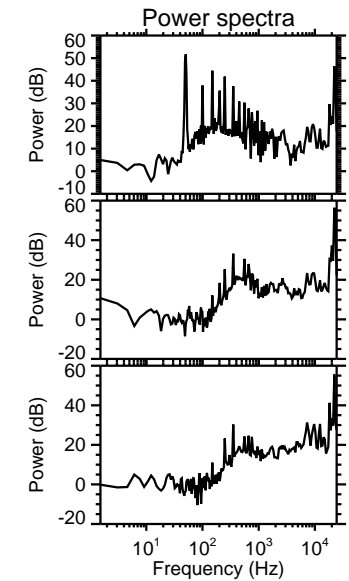
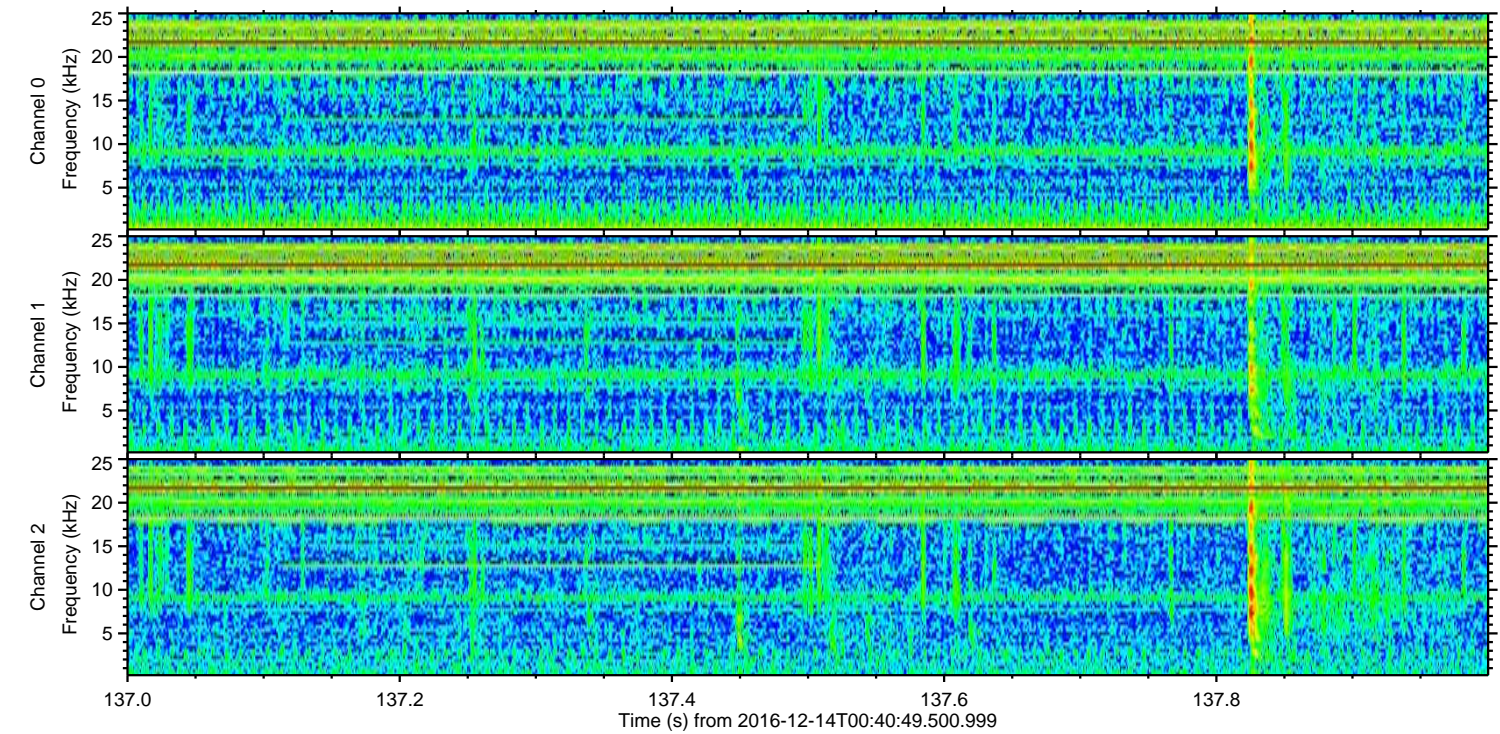
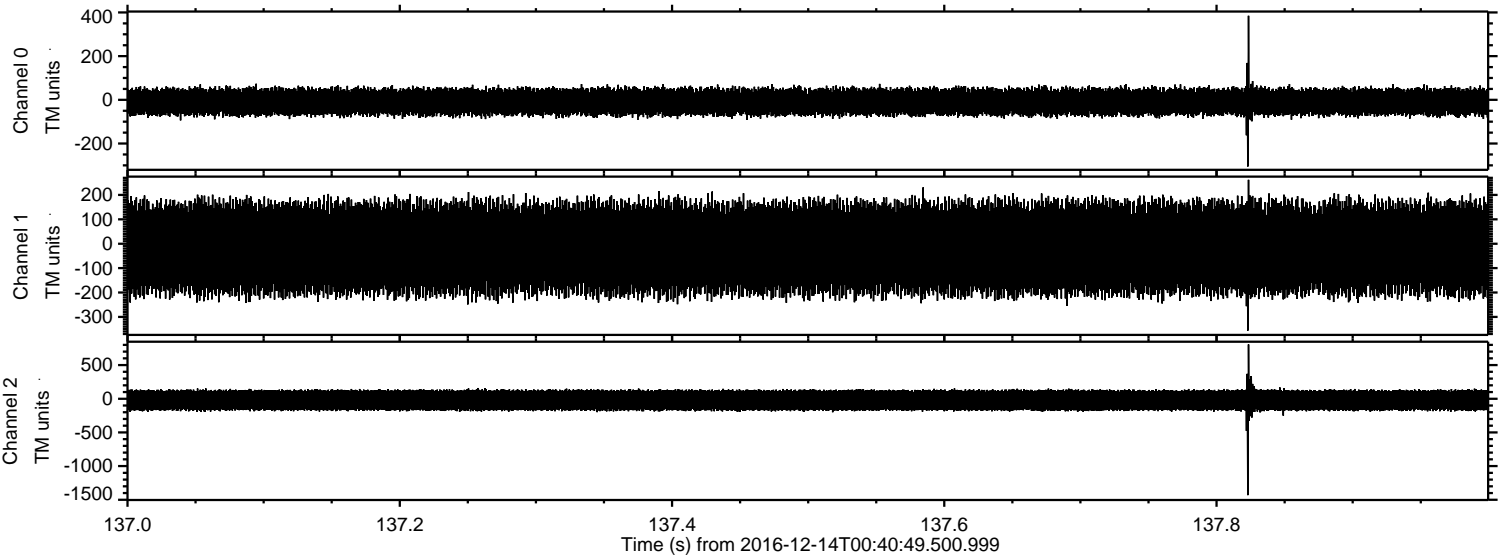

Channel 0
mn: -305
mx: 385
 μ : -9.1
 σ : 33.6

Channel 1
mn: -356
mx: 262
 μ : -18.4
 σ : 103.8

Channel 2
mn: -1432
mx: 807
 μ : -21.4
 σ : 91.1

ELMAVAN 3D WAVEFORMS (Measured data sampled at 50 kHz) 51000 packets of 144 samples from 2016-12-14T00:40:49.500.999. Part 30/147

Processed Wed Dec 14 01:48:28 2016 by ELM ver.2012-10-06 from 001__elm20161214_004048__dat00.bin

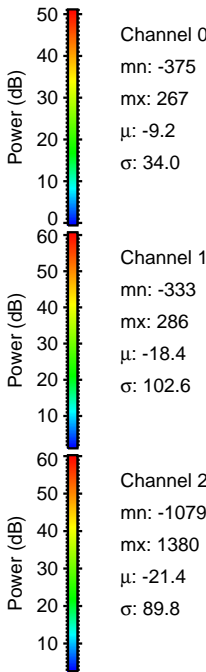
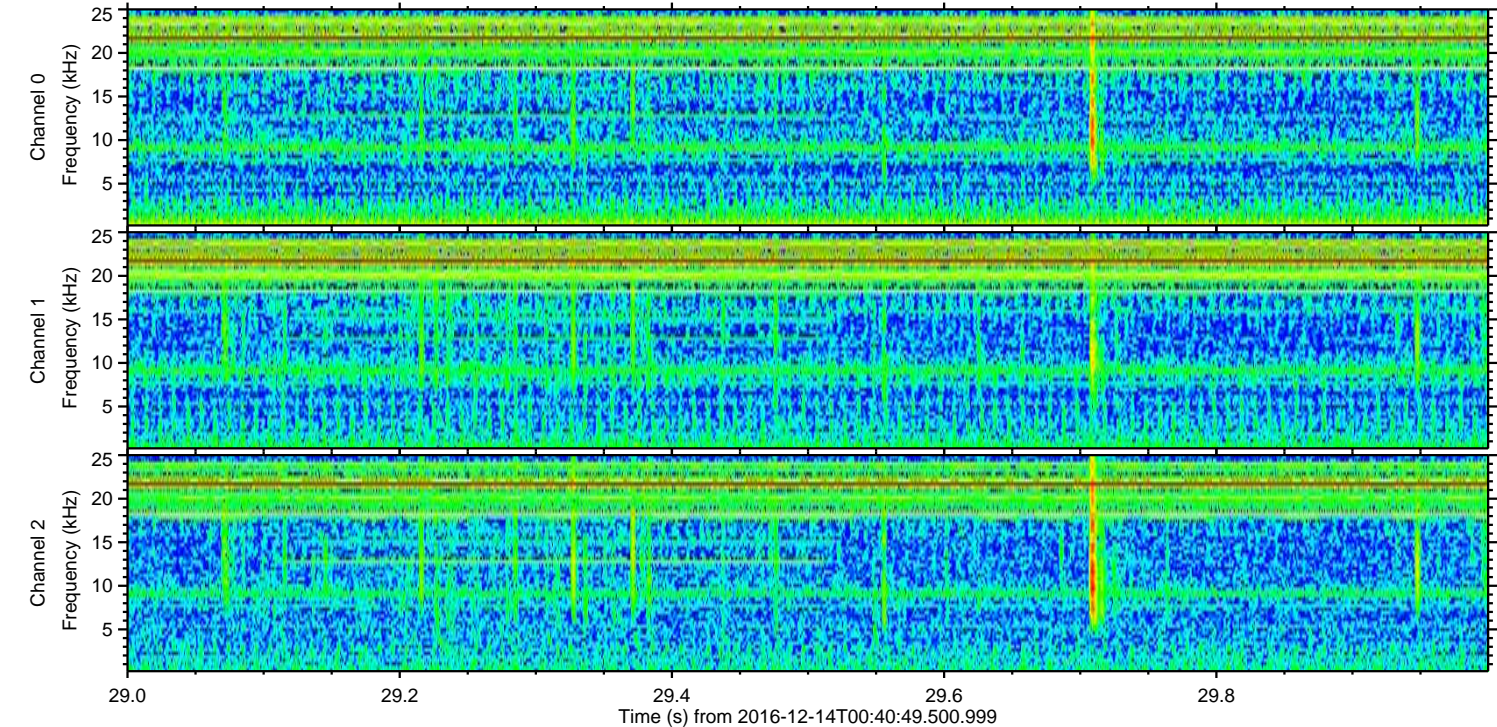
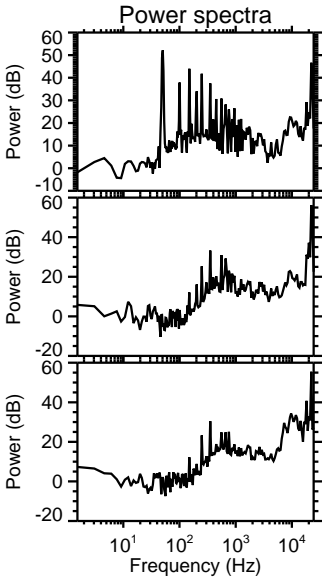
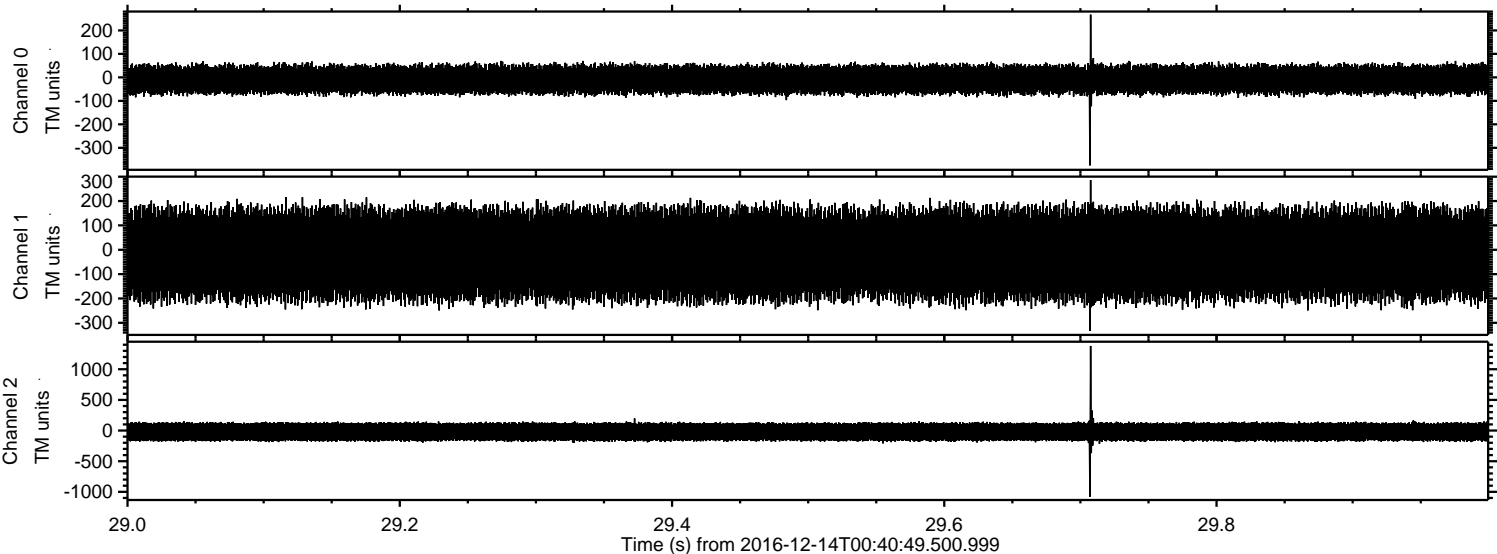

ELMAVAN 3D WAVEFORMS (Measured data sampled at 50 kHz) 51000 packets of 144 samples from 2016-12-14T00:40:49.500.999. Part 139/147

Processed Wed Dec 14 01:48:29 2016 by ELM ver.2012-10-06 from 001__elm20161214_004048__dat00.bin

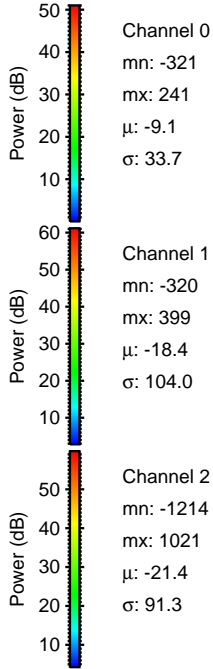
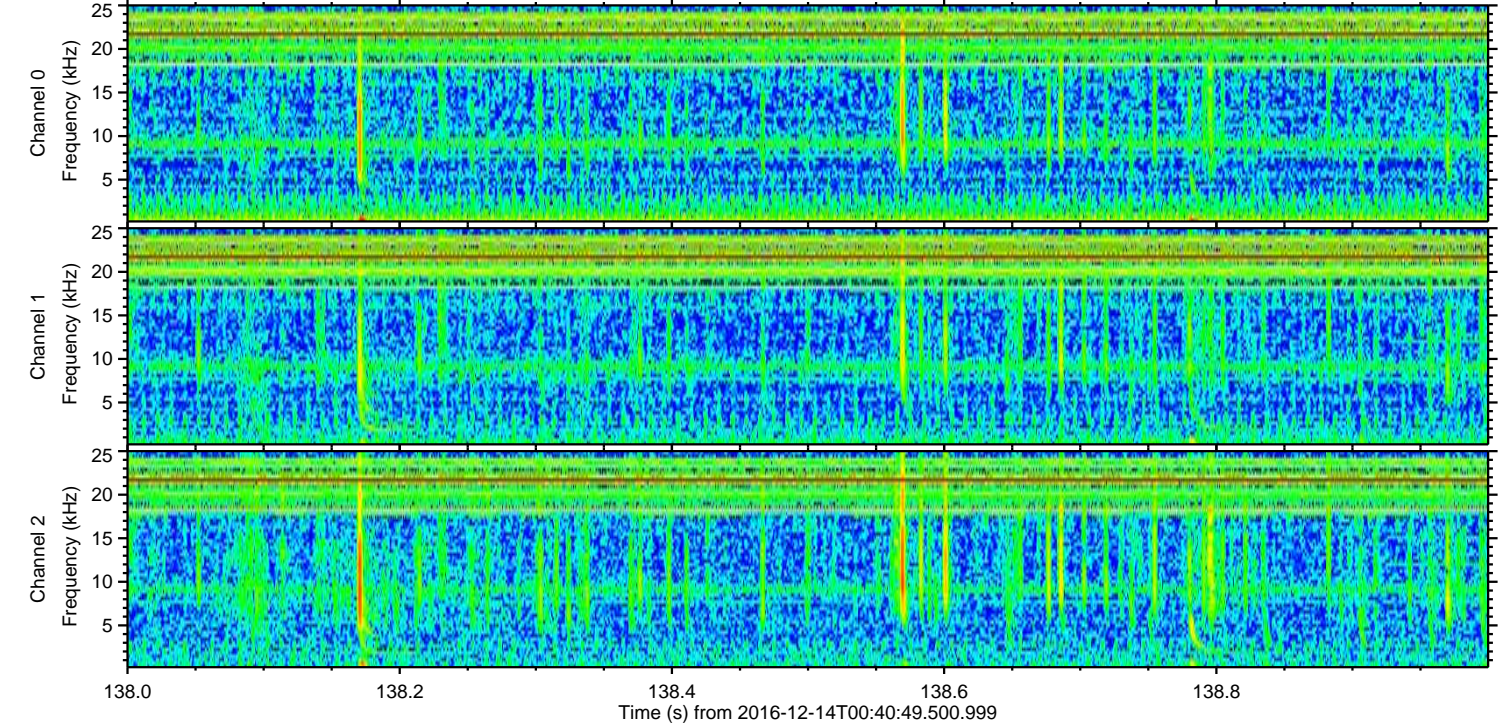
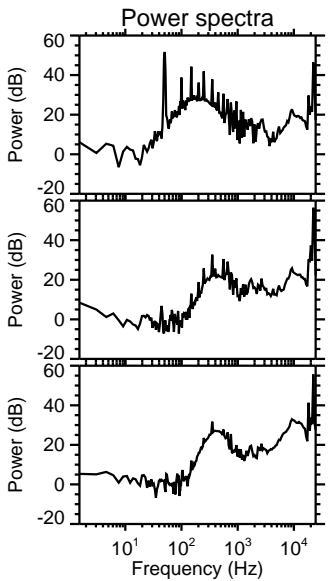
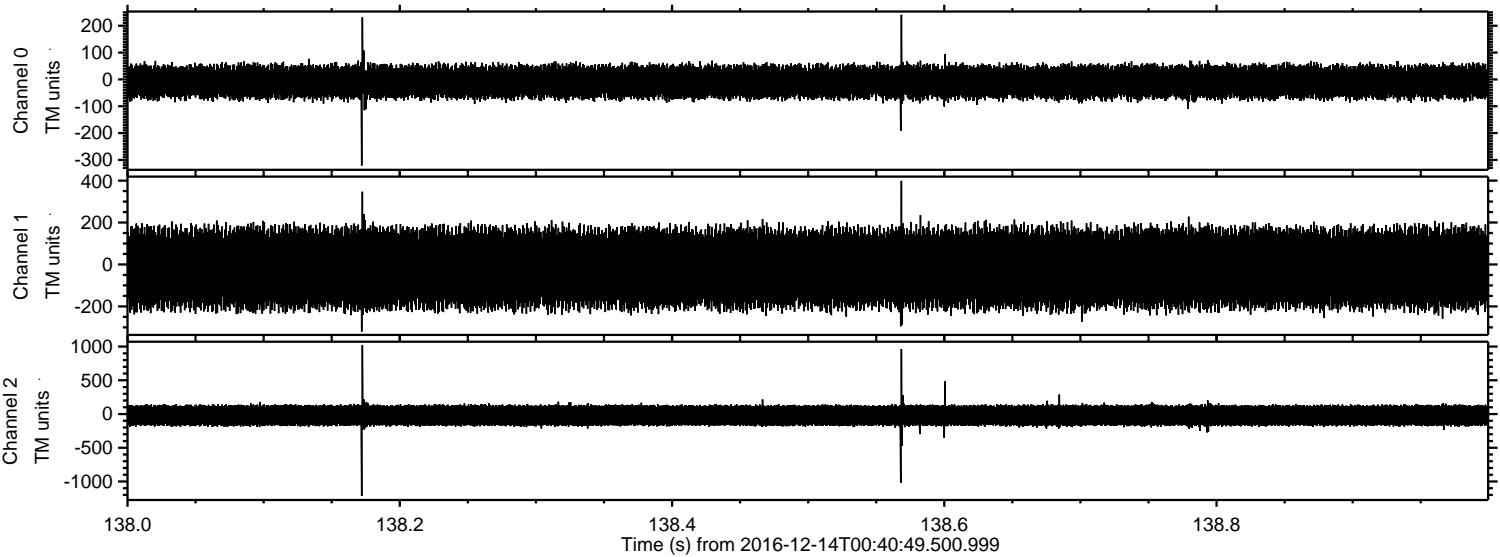

ELMAVAN 3D WAVEFORMS (Measured data sampled at 50 kHz) 51000 packets of 144 samples from 2016-12-14T00:40:49.500.999. Part 91/147

Processed Wed Dec 14 01:48:30 2016 by ELM ver.2012-10-06 from 001__elm20161214_004048__dat00.bin

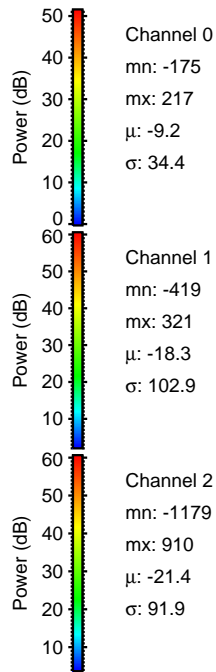
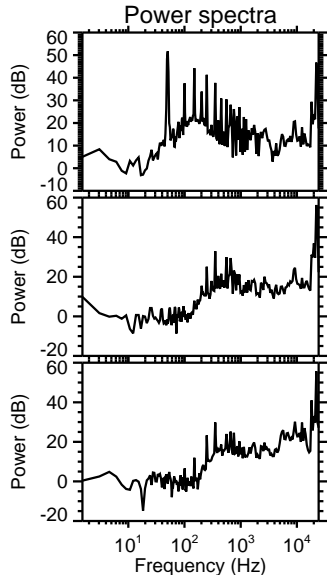
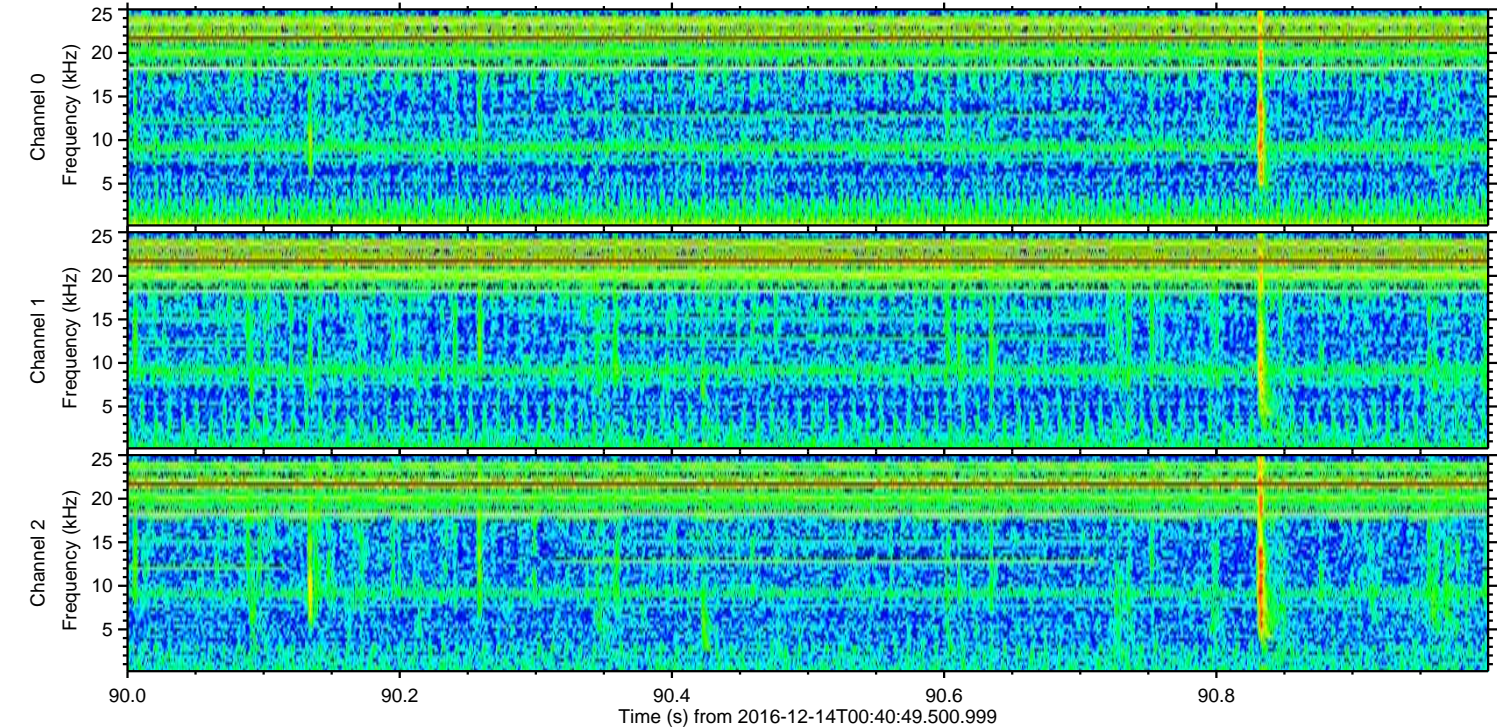
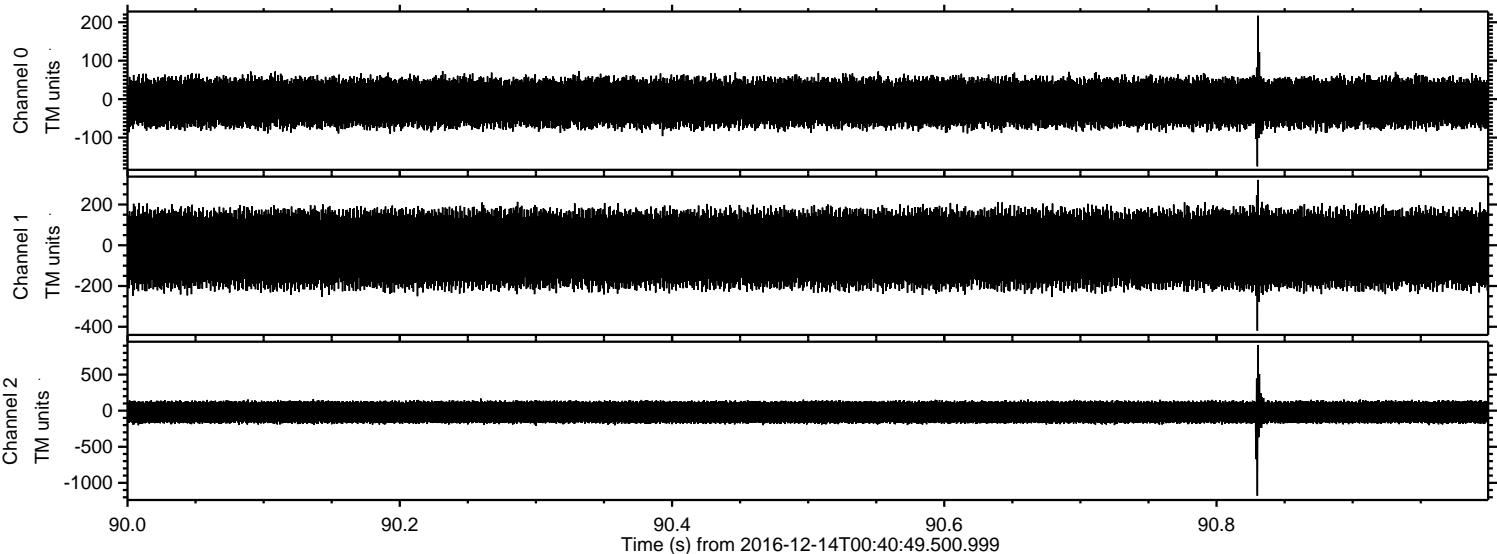

Channel 0
mn: -175
mx: 217
 μ : -9.2
 σ : 34.4

Channel 1
mn: -419
mx: 321
 μ : -18.3
 σ : 102.9

Channel 2
mn: -1179
mx: 910
 μ : -21.4
 σ : 91.9

ELMAVAN 3D WAVEFORMS (Measured data sampled at 50 kHz) 51000 packets of 144 samples from 2016-12-14T00:40:49.500.999. Part 6/147

Processed Wed Dec 14 01:48:31 2016 by ELM ver.2012-10-06 from 001__elm20161214_004048__dat00.bin

