

ELMAVAN 3D WAVEFORMS (Measured data sampled at 50 kHz) 51000 packets of 144 samples from 2016-12-14T00:30:49.087.999.

Processed Wed Dec 14 01:38:42 2016 by ELM ver.2012-10-06 from 001\_\_elm20161214\_003048\_\_dat00.bin

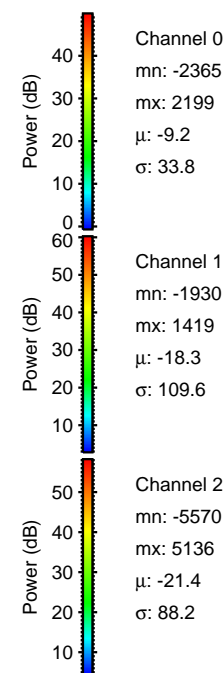

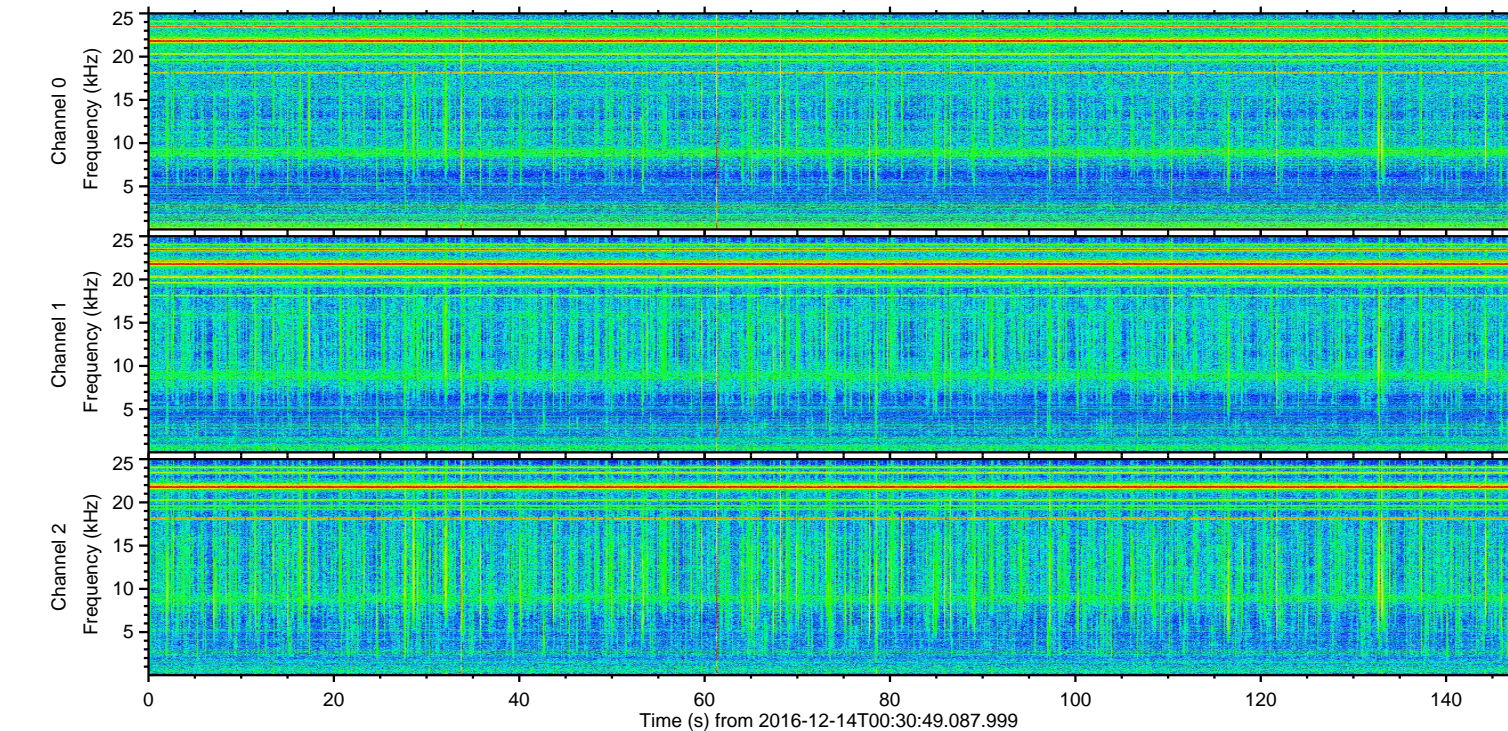
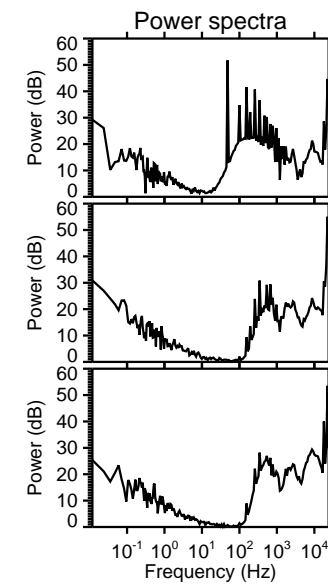
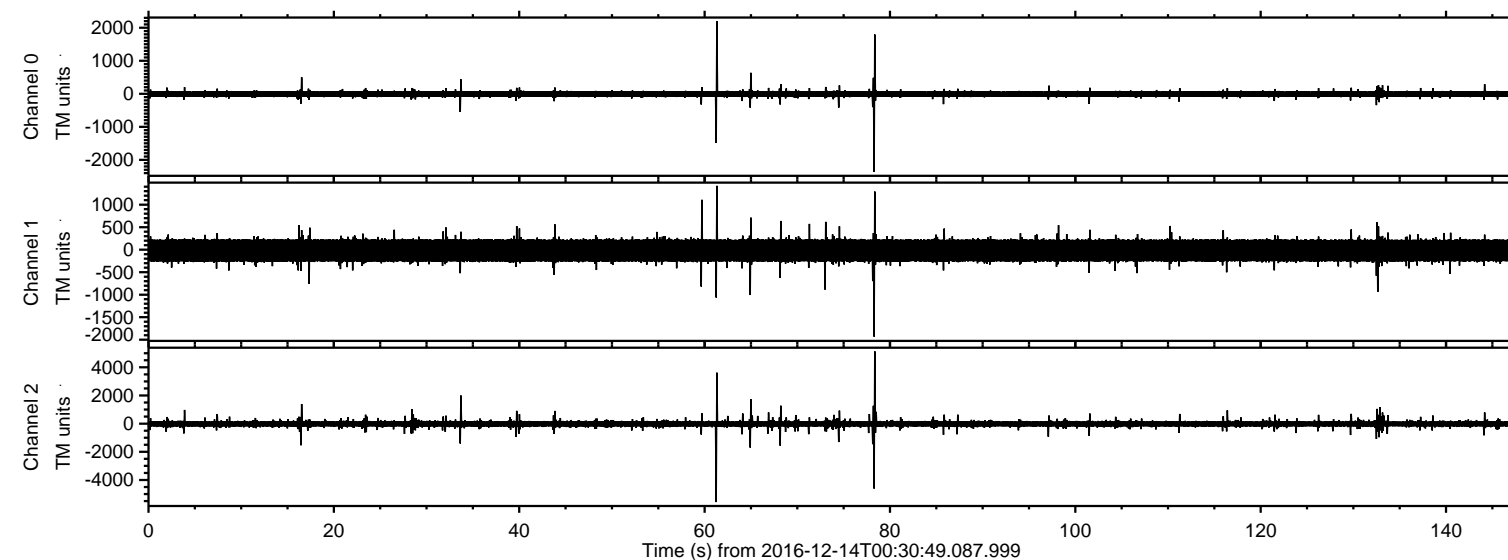

ELMAVAN 3D WAVEFORMS (Measured data sampled at 50 kHz) 51000 packets of 144 samples from 2016-12-14T00:30:49.087.999. Part 62/147

Processed Wed Dec 14 01:38:57 2016 by ELM ver.2012-10-06 from 001\_\_elm20161214\_003048\_\_dat00.bin

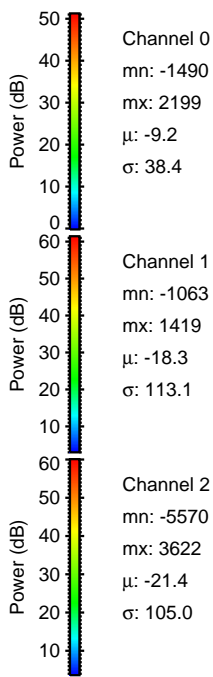
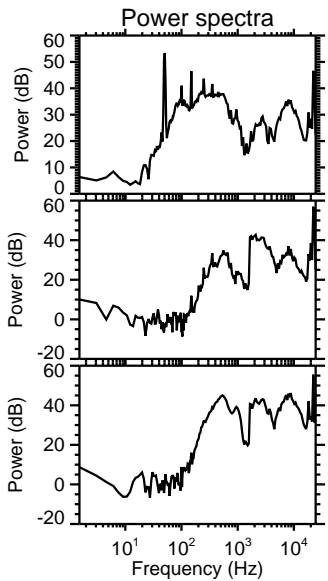
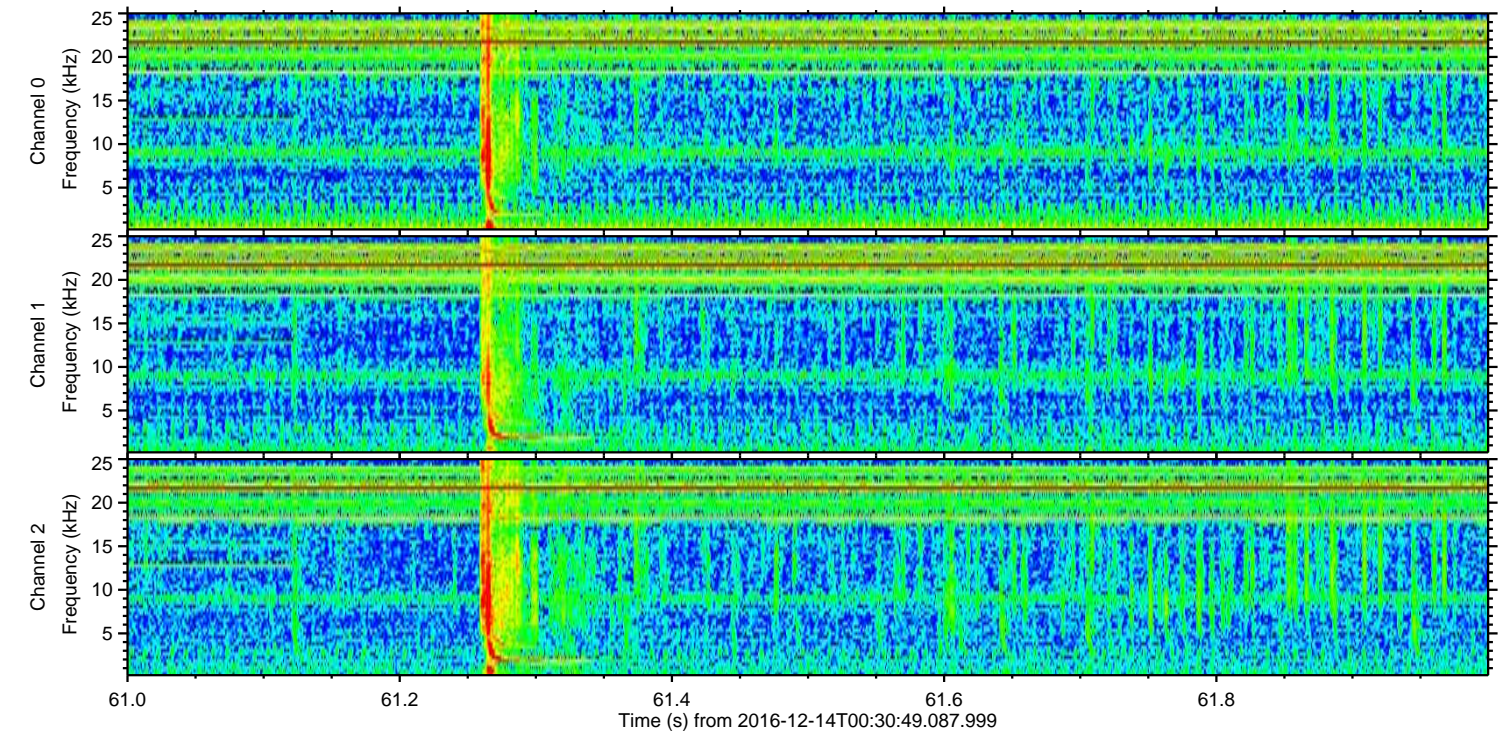
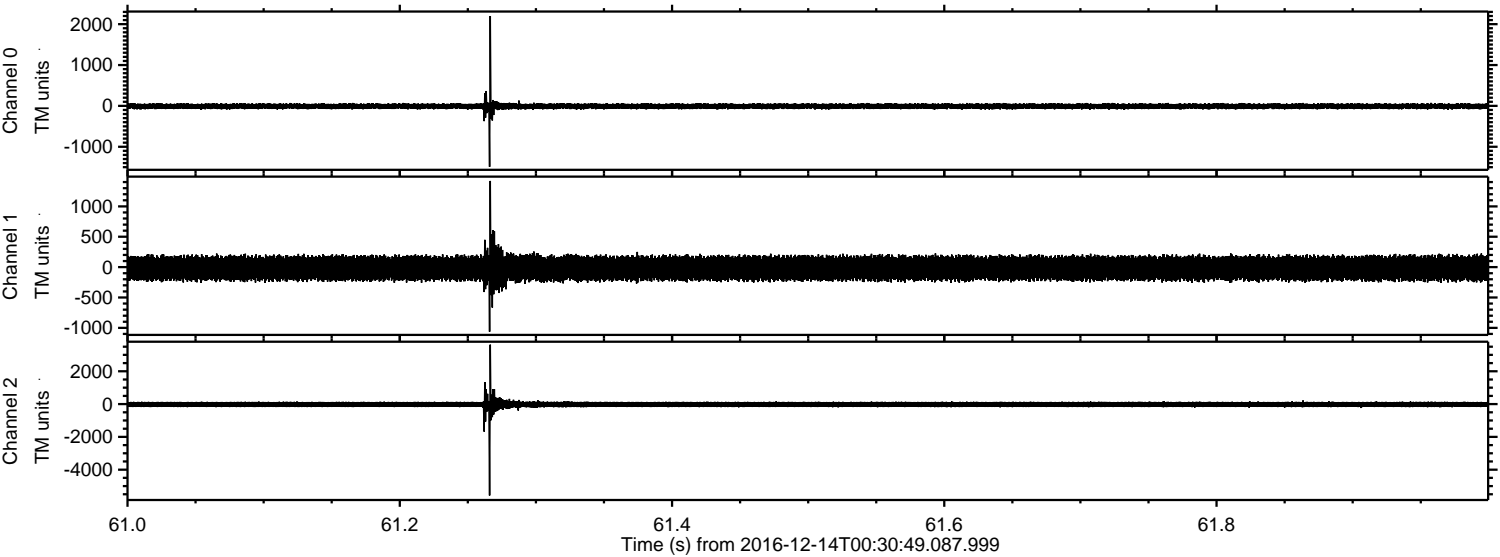



ELMAVAN 3D WAVEFORMS (Measured data sampled at 50 kHz) 51000 packets of 144 samples from 2016-12-14T00:30:49.087.999. Part 79/147

Processed Wed Dec 14 01:38:59 2016 by ELM ver.2012-10-06 from 001\_\_elm20161214\_003048\_\_dat00.bin

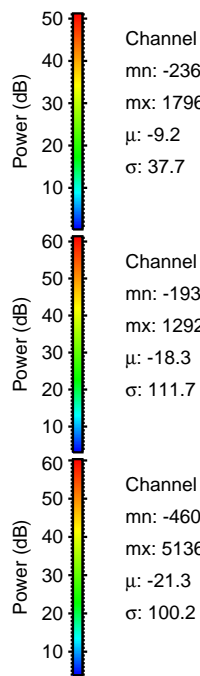
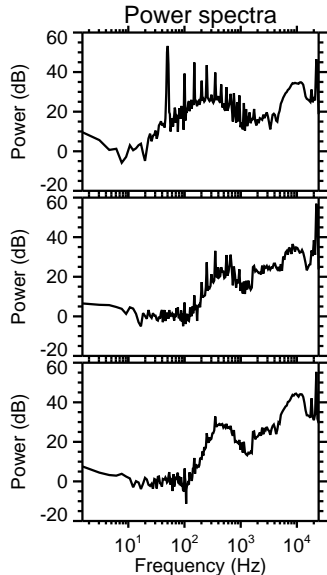
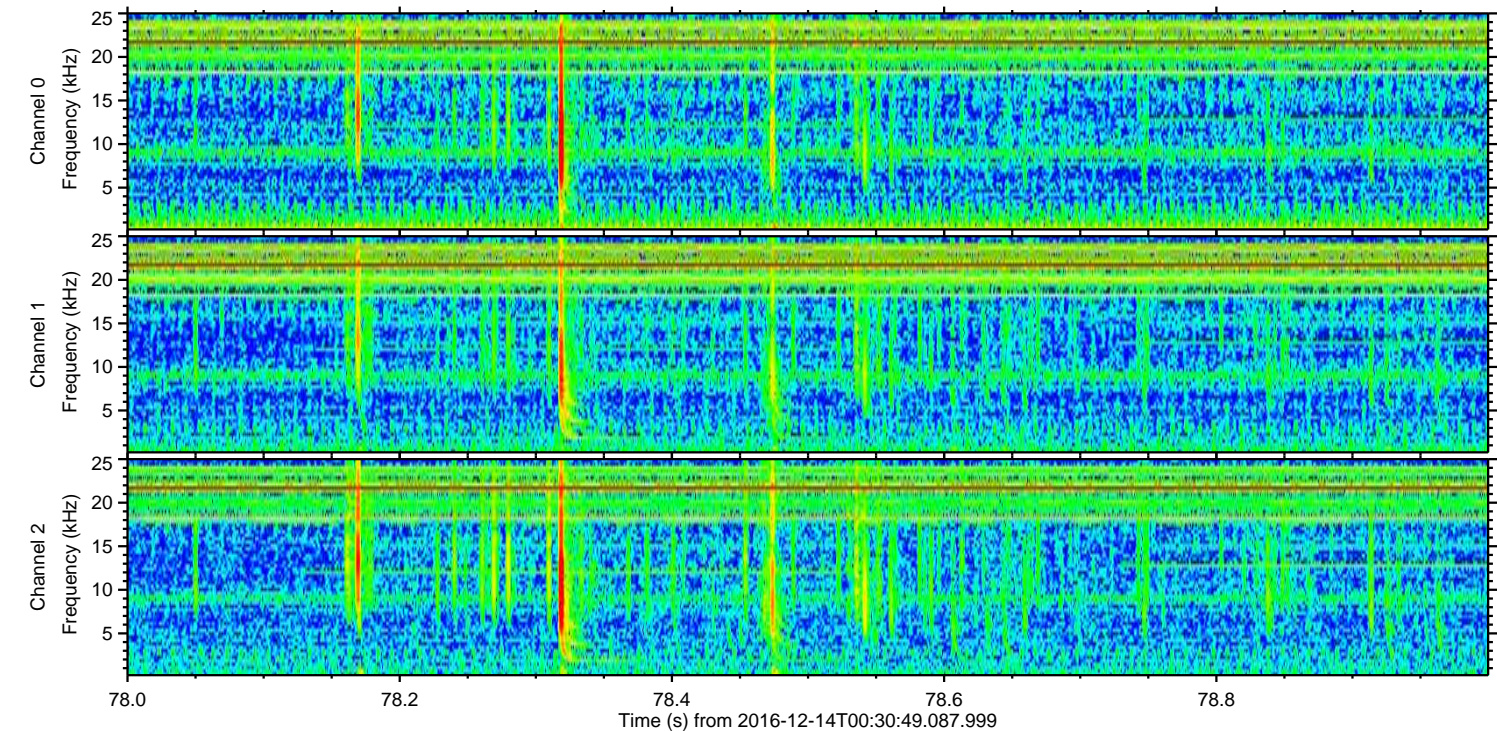
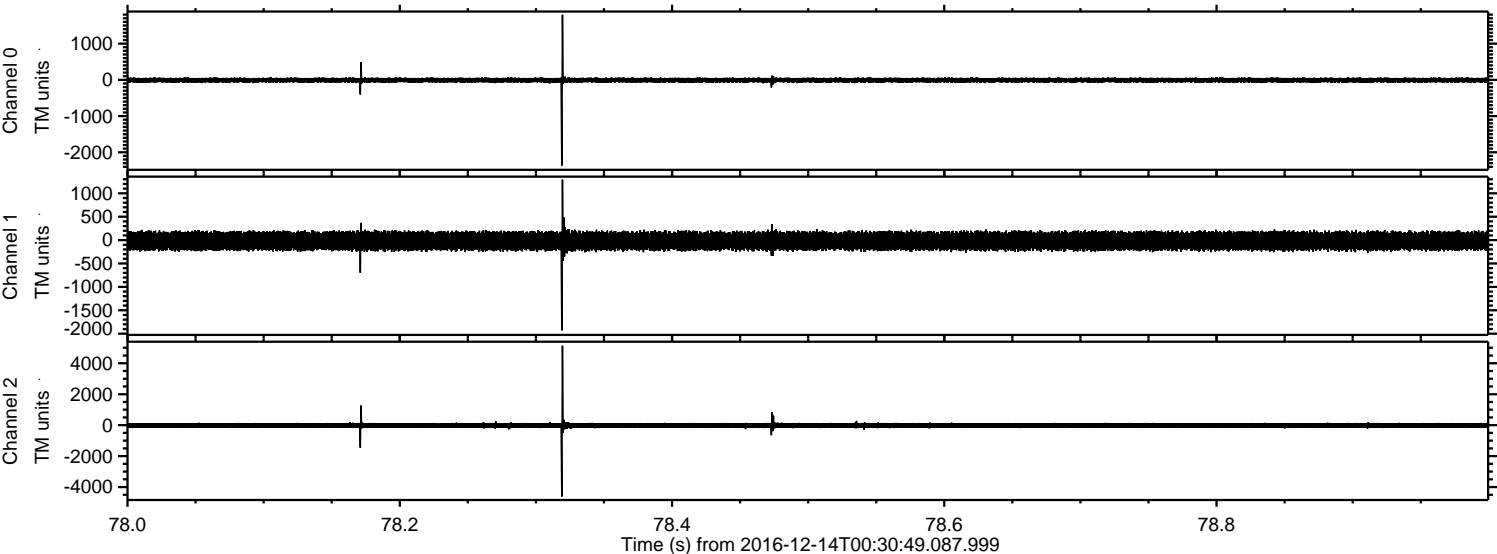

Channel 0  
mn: -2365  
mx: 1796  
 $\mu$ : -9.2  
 $\sigma$ : 37.7

Channel 1  
mn: -1930  
mx: 1292  
 $\mu$ : -18.3  
 $\sigma$ : 111.7

Channel 2  
mn: -4606  
mx: 5136  
 $\mu$ : -21.3  
 $\sigma$ : 100.2



ELMAVAN 3D WAVEFORMS (Measured data sampled at 50 kHz) 51000 packets of 144 samples from 2016-12-14T00:30:49.087.999. Part 34/147

Processed Wed Dec 14 01:39:00 2016 by ELM ver.2012-10-06 from 001\_\_elm20161214\_003048\_\_dat00.bin

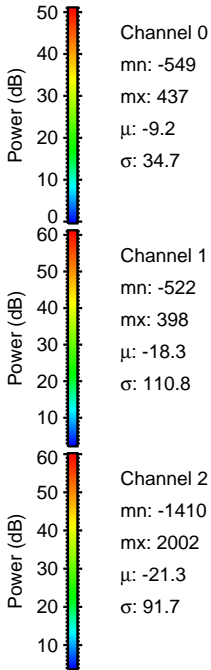
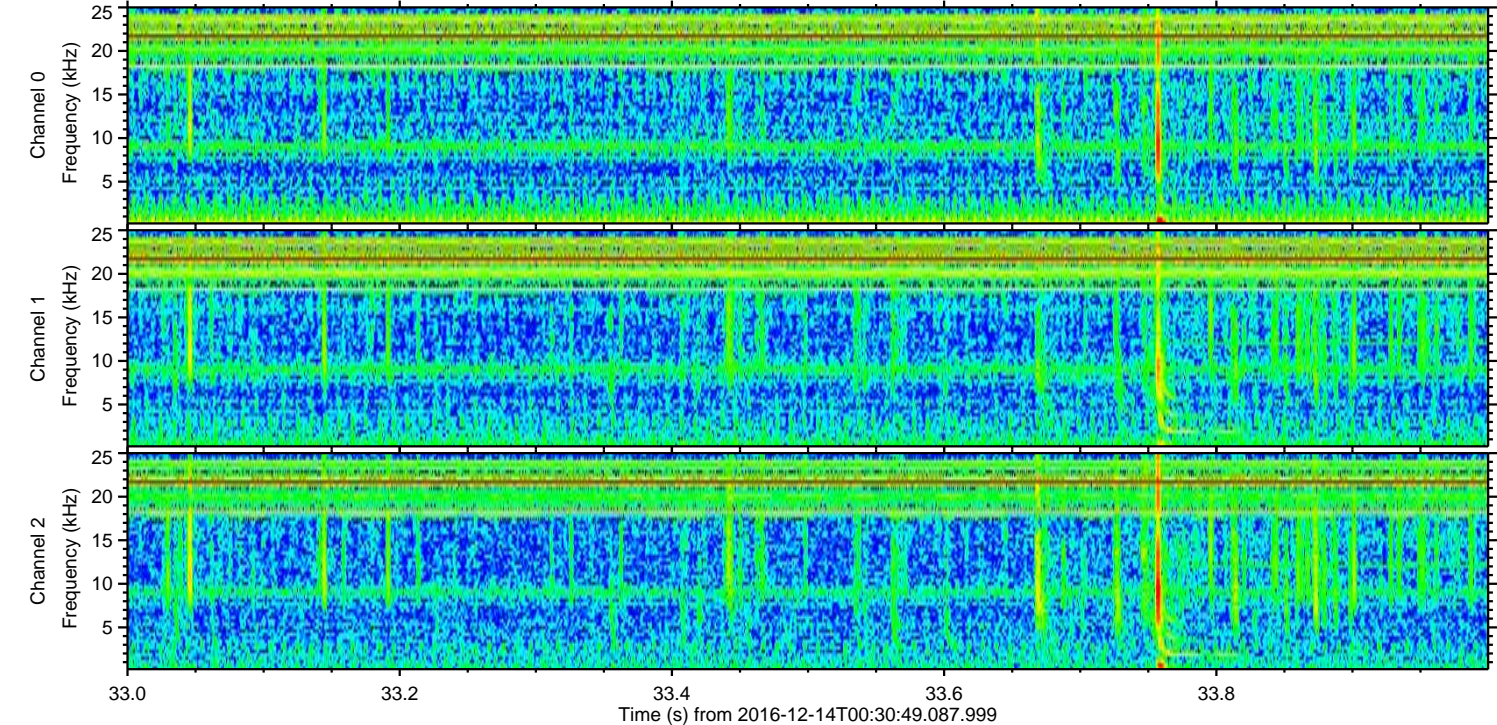
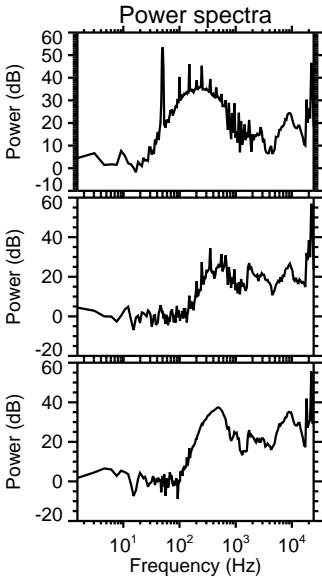
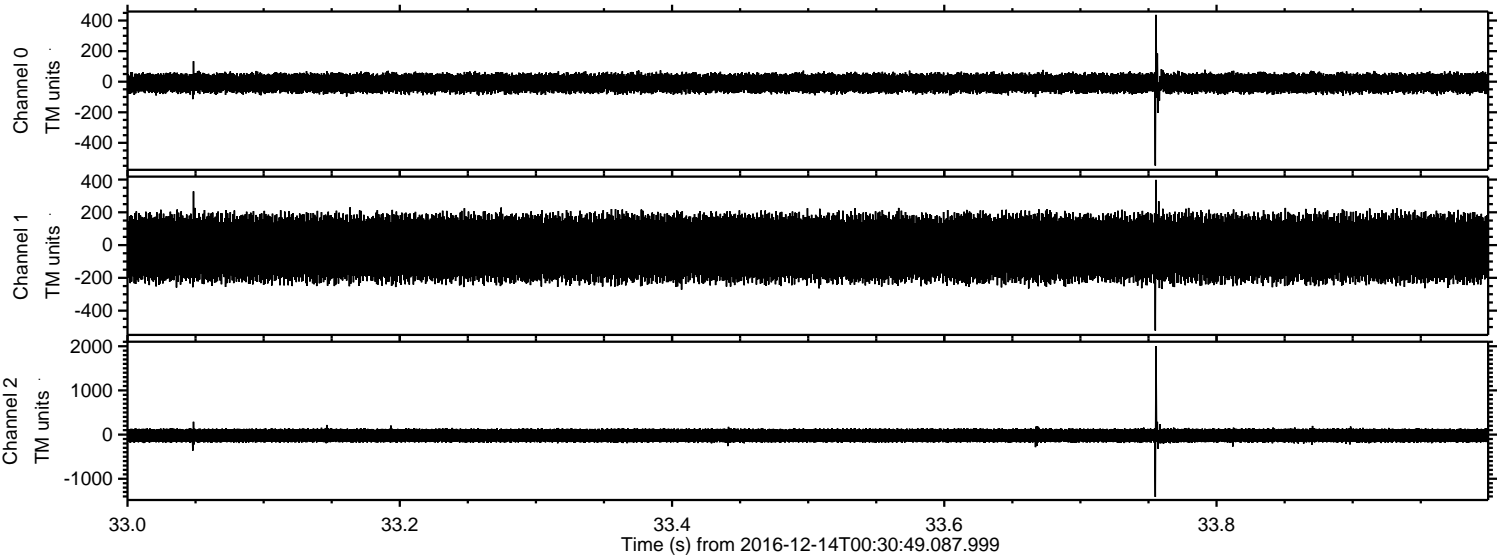



ELMAVAN 3D WAVEFORMS (Measured data sampled at 50 kHz) 51000 packets of 144 samples from 2016-12-14T00:30:49.087.999. Part 66/147

Processed Wed Dec 14 01:39:01 2016 by ELM ver.2012-10-06 from 001\_\_elm20161214\_003048\_\_dat00.bin

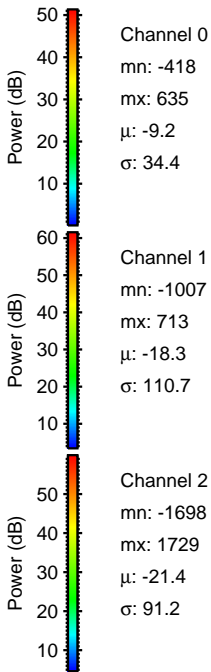
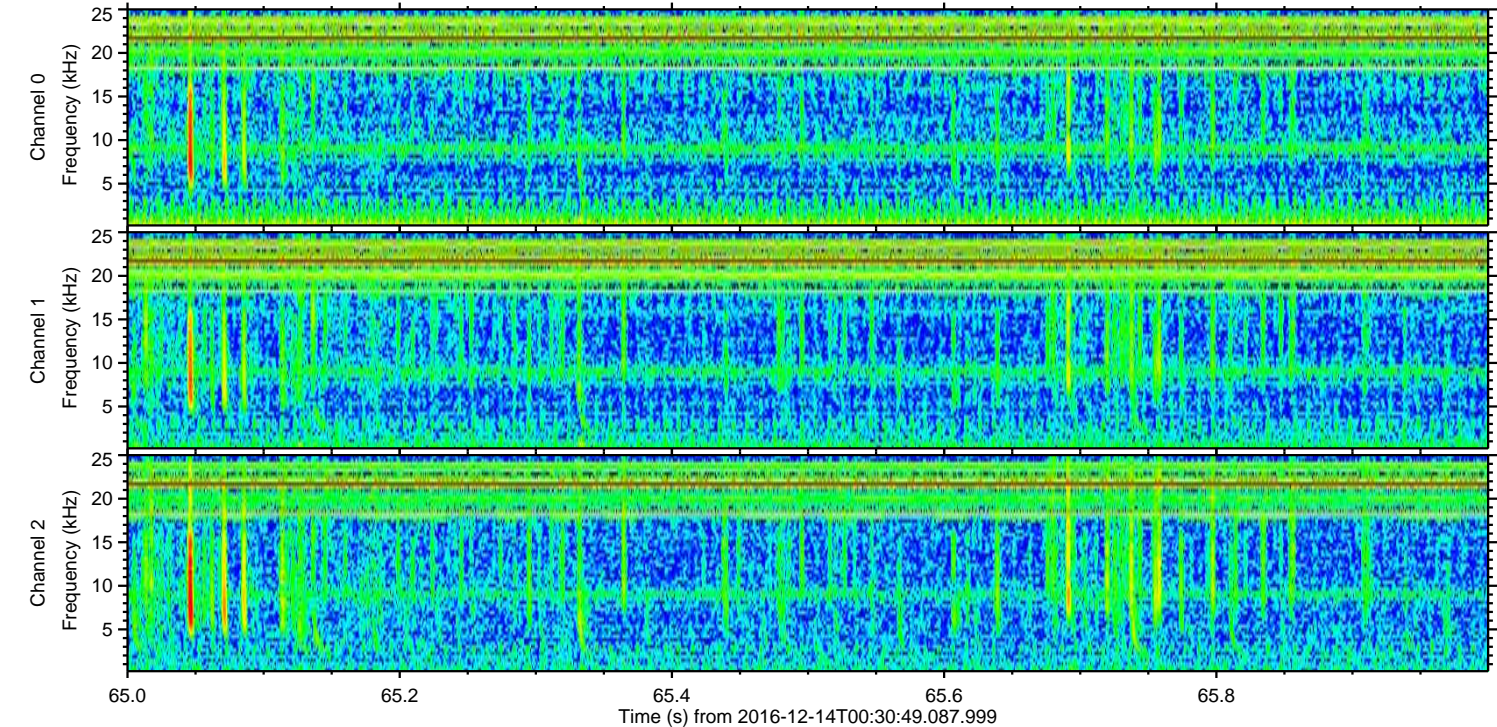
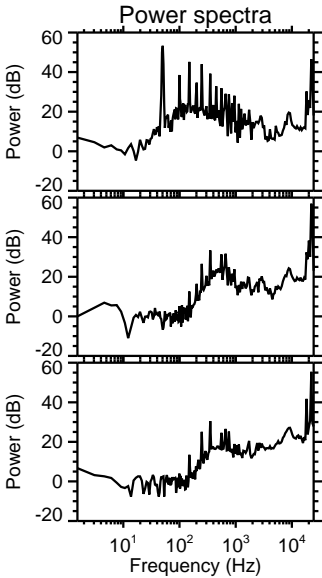
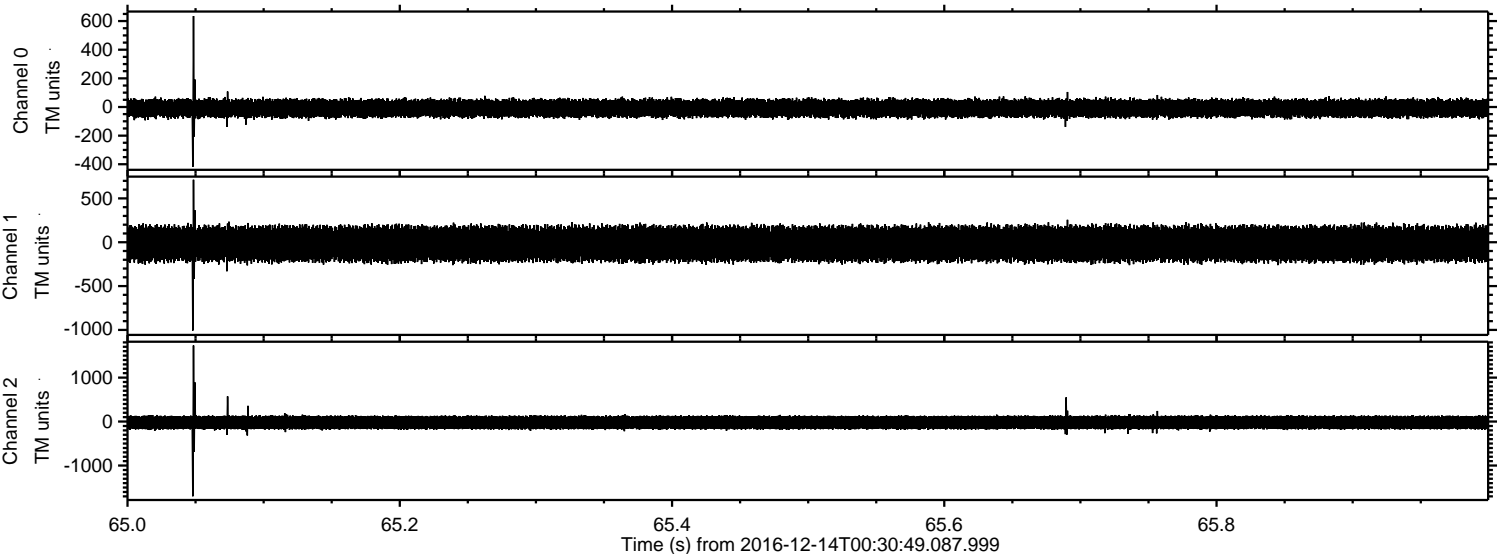



ELMAVAN 3D WAVEFORMS (Measured data sampled at 50 kHz) 51000 packets of 144 samples from 2016-12-14T00:30:49.087.999. Part 69/147

Processed Wed Dec 14 01:39:02 2016 by ELM ver.2012-10-06 from 001\_\_elm20161214\_003048\_\_dat00.bin

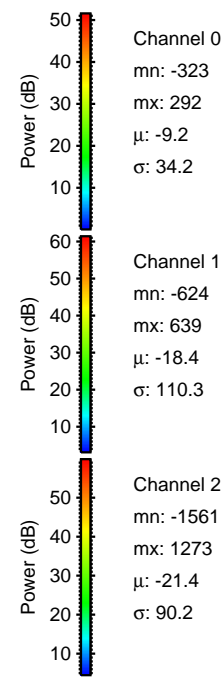
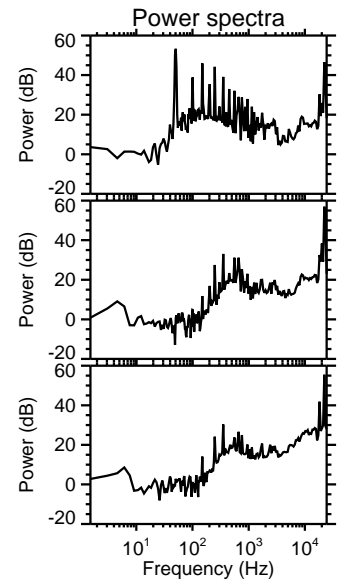
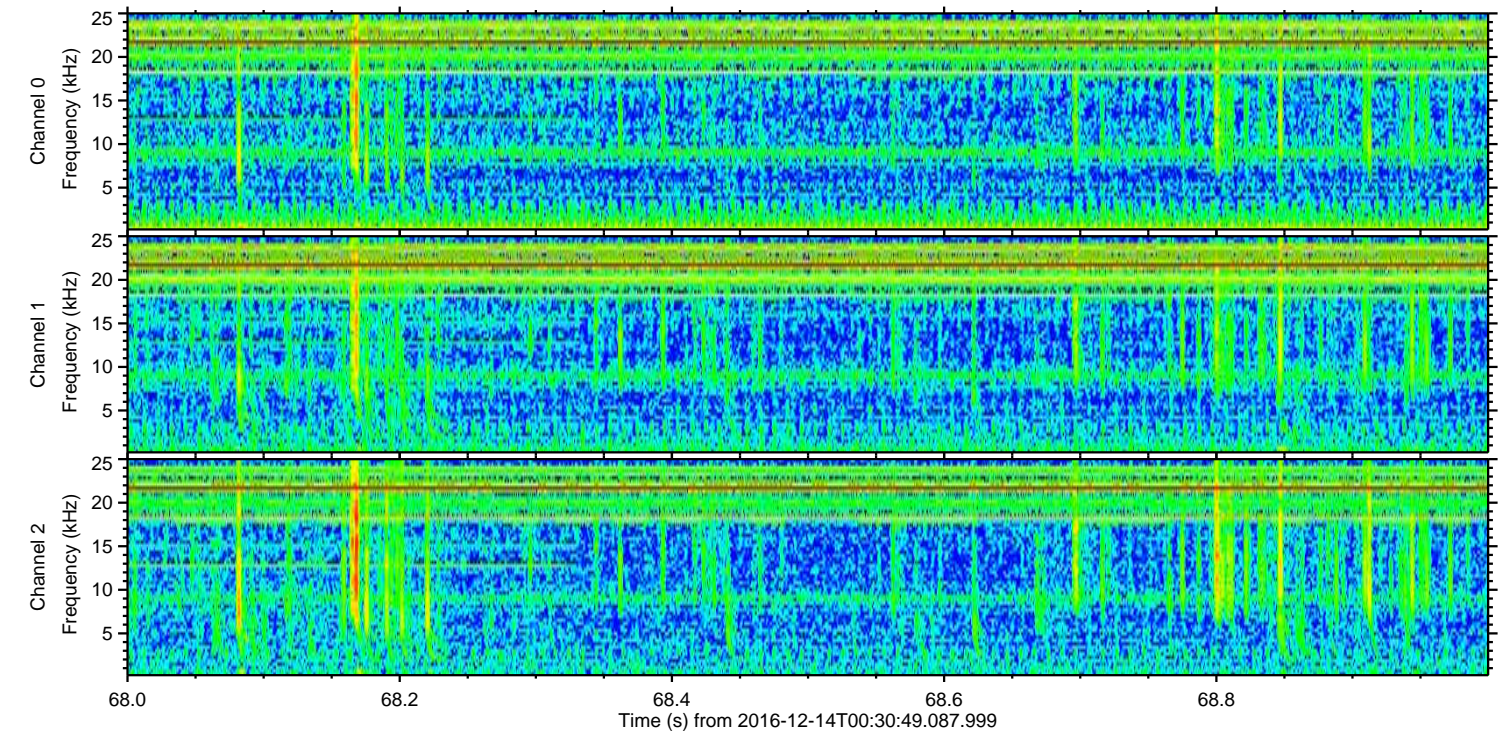
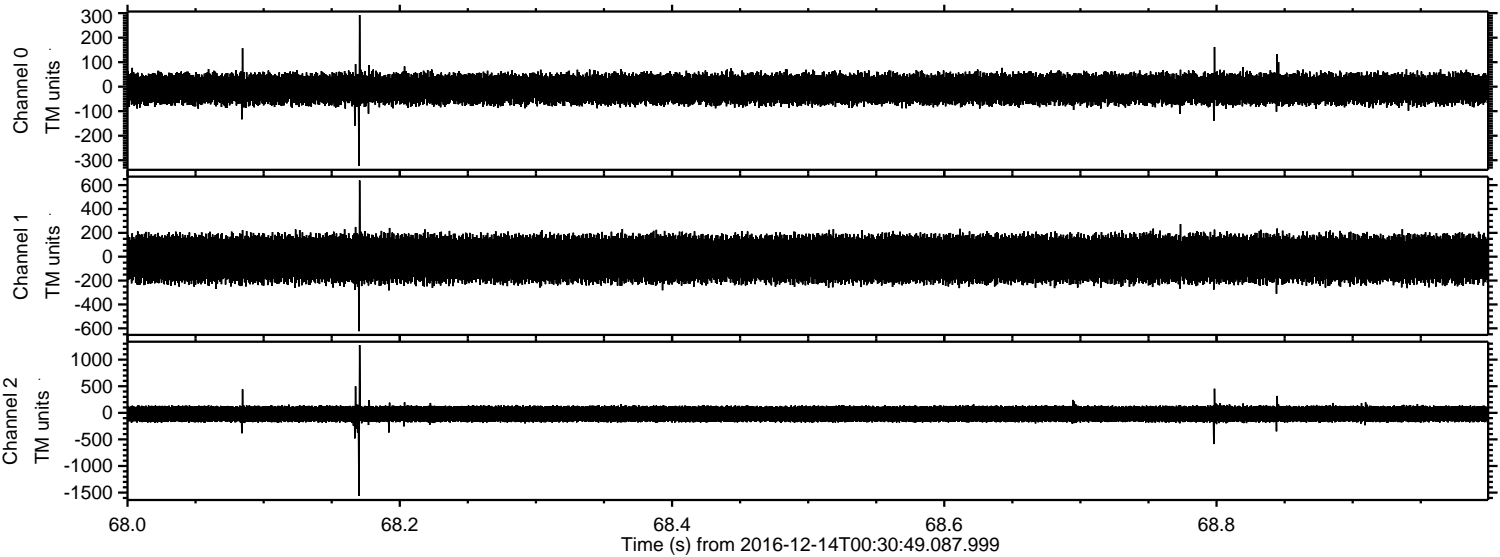



ELMAVAN 3D WAVEFORMS (Measured data sampled at 50 kHz) 51000 packets of 144 samples from 2016-12-14T00:30:49.087.999. Part 17/147

Processed Wed Dec 14 01:39:03 2016 by ELM ver.2012-10-06 from 001\_\_elm20161214\_003048\_\_dat00.bin

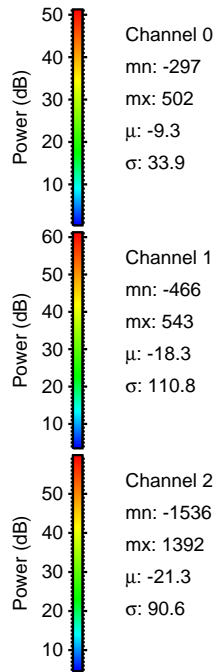
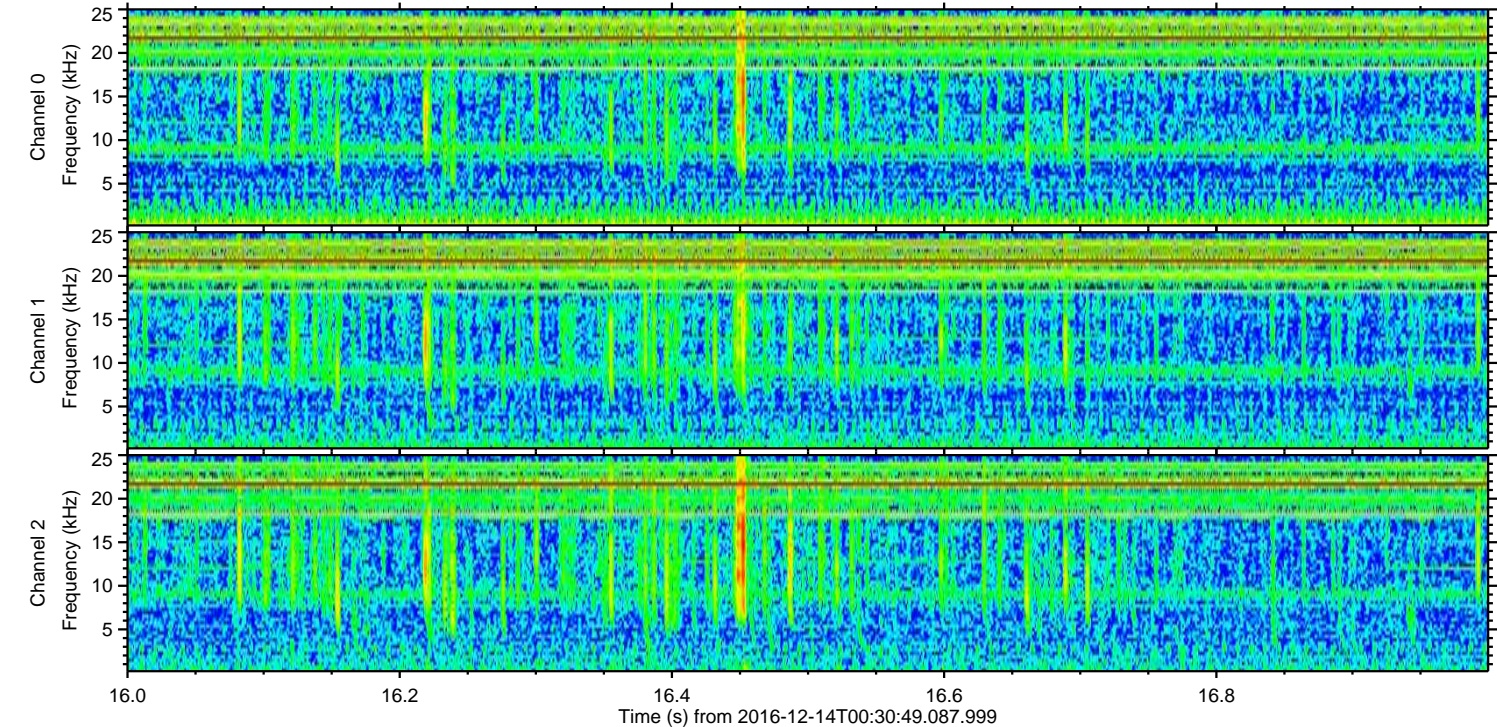
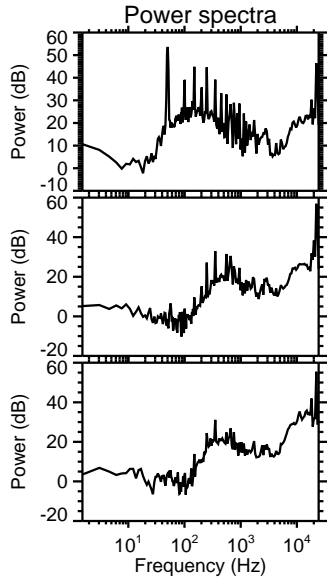
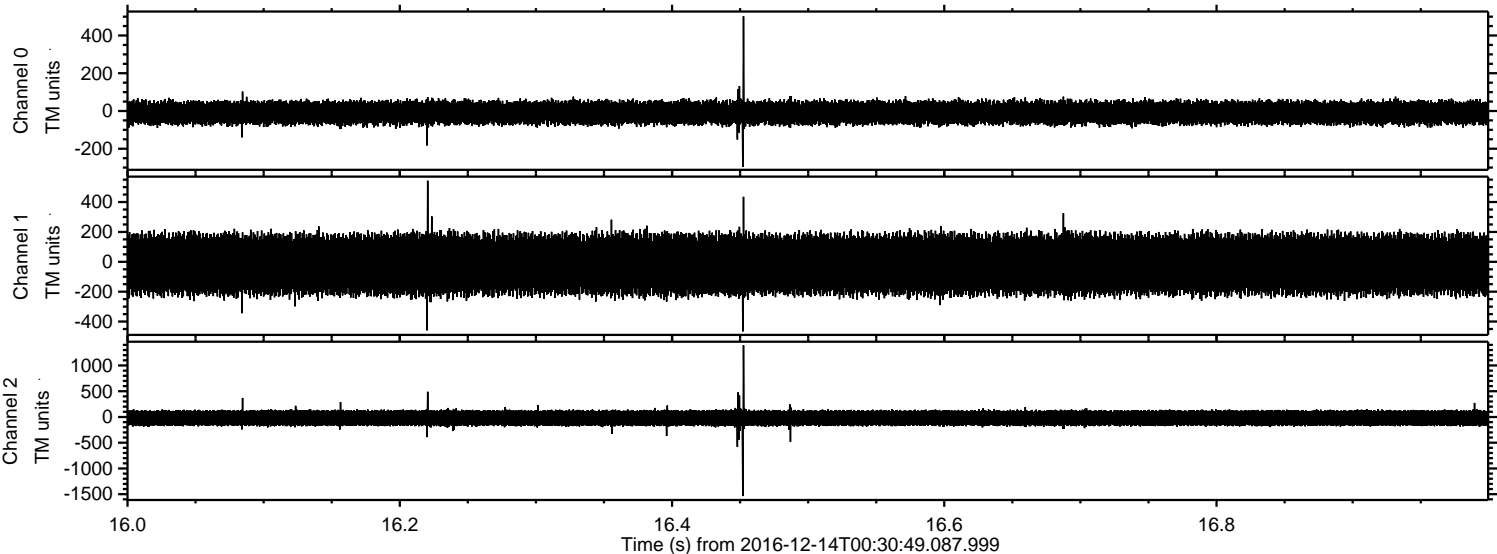



Processed Wed Dec 14 01:39:04 2016 by ELM ver.2012-10-06 from 001\_\_elm20161214\_003048\_\_dat00.bin

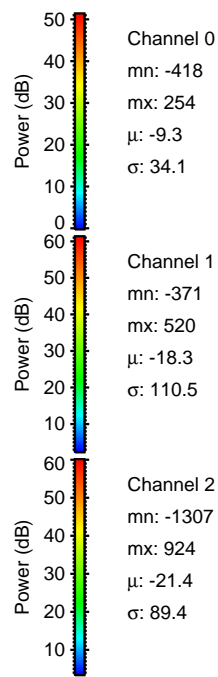
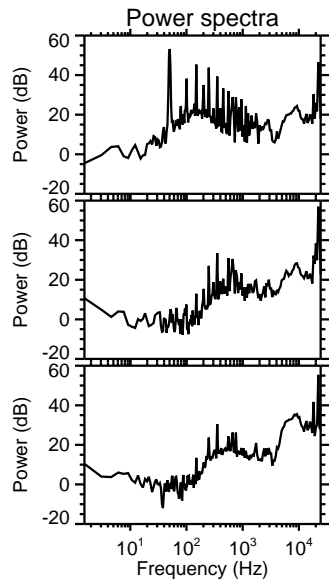
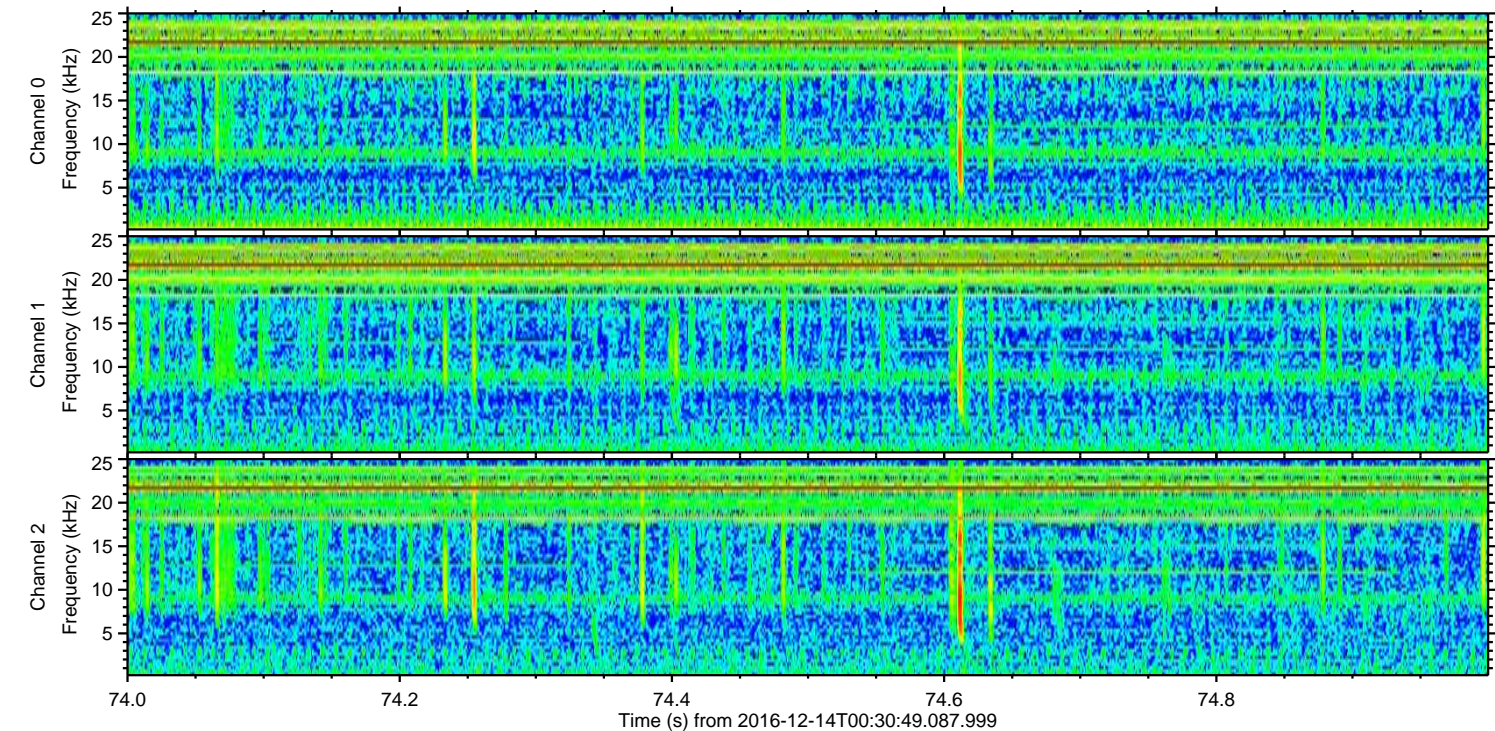
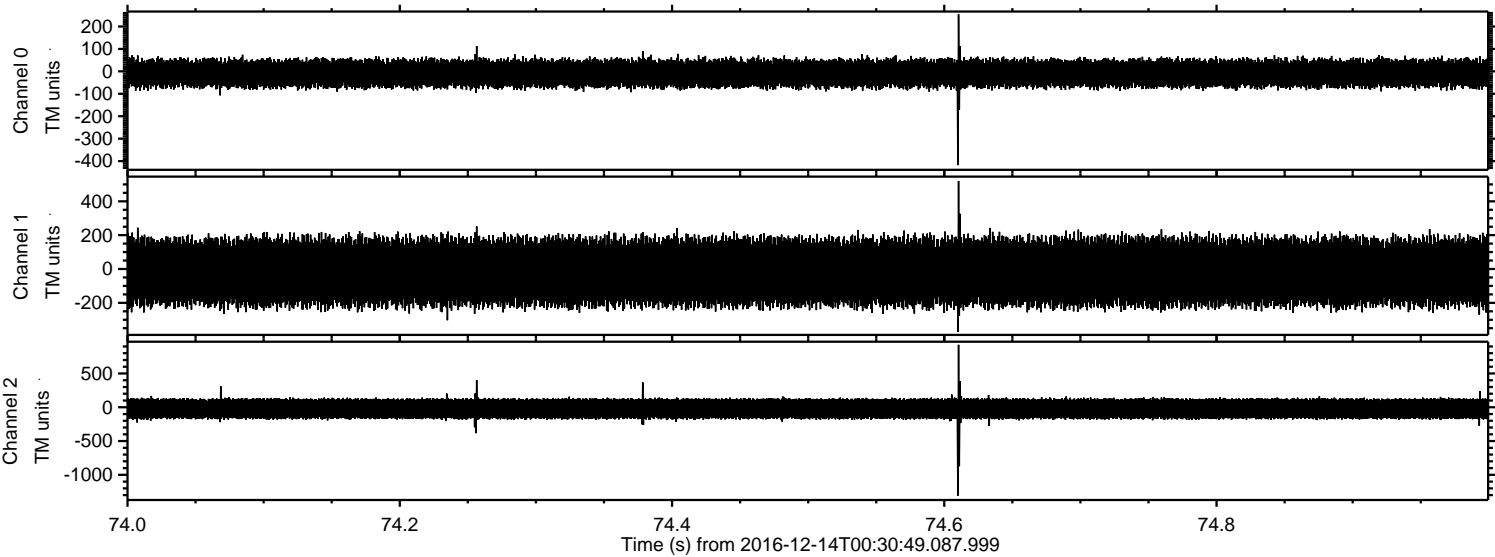

Channel 0  
mn: -418  
mx: 254  
 $\mu$ : -9.3  
 $\sigma$ : 34.1

Channel 1  
mn: -371  
mx: 520  
 $\mu$ : -18.3  
 $\sigma$ : 110.5

Channel 2  
mn: -1307  
mx: 924  
 $\mu$ : -21.4  
 $\sigma$ : 89.4



ELMAVAN 3D WAVEFORMS (Measured data sampled at 50 kHz) 51000 packets of 144 samples from 2016-12-14T00:30:49.087.999. Part 133/147

Processed Wed Dec 14 01:39:06 2016 by ELM ver.2012-10-06 from 001\_\_elm20161214\_003048\_\_dat00.bin

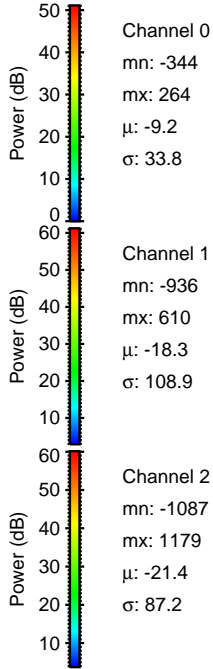
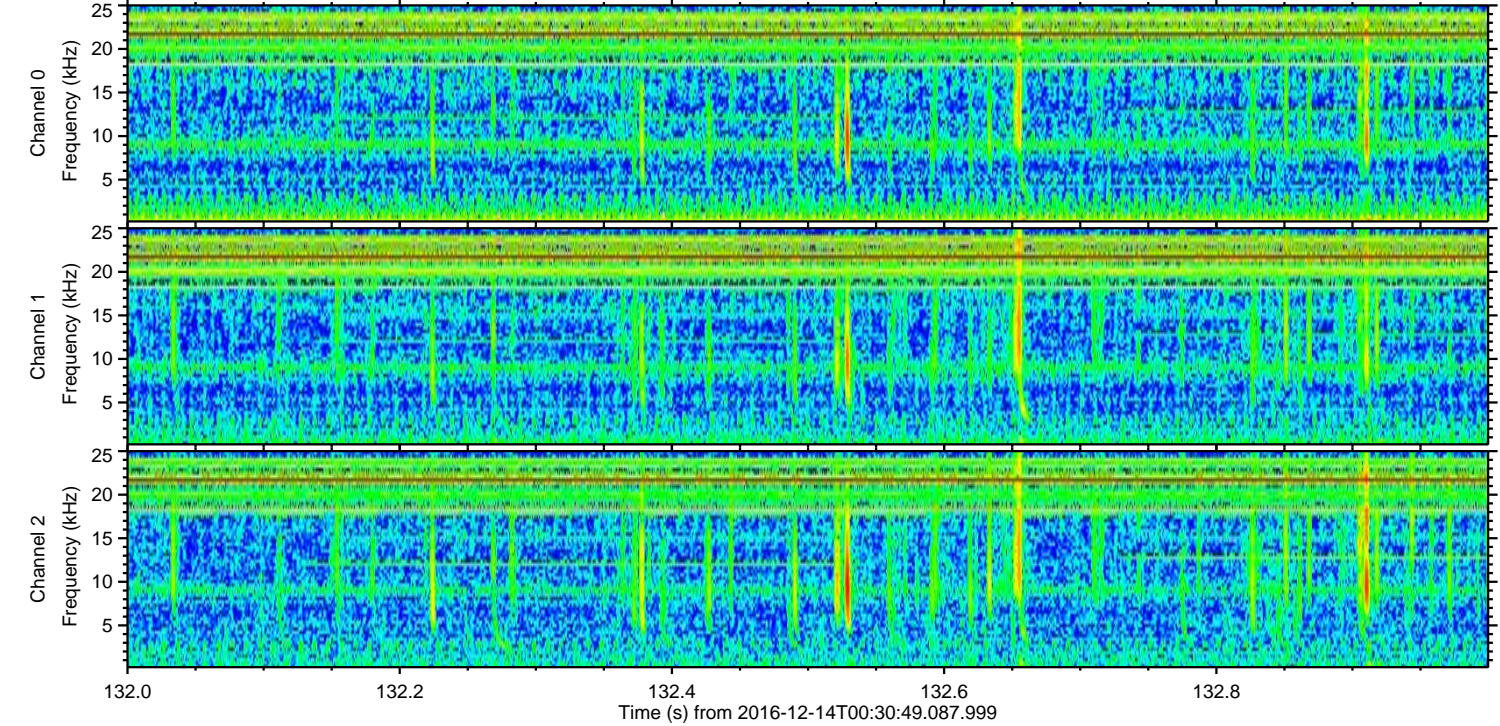
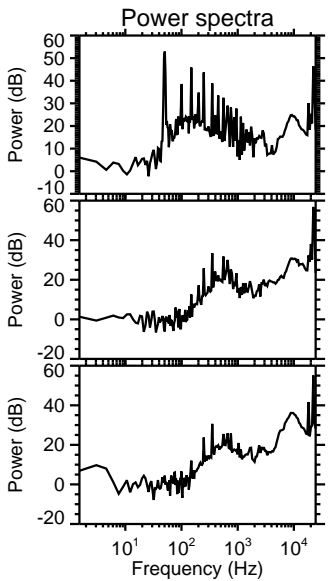
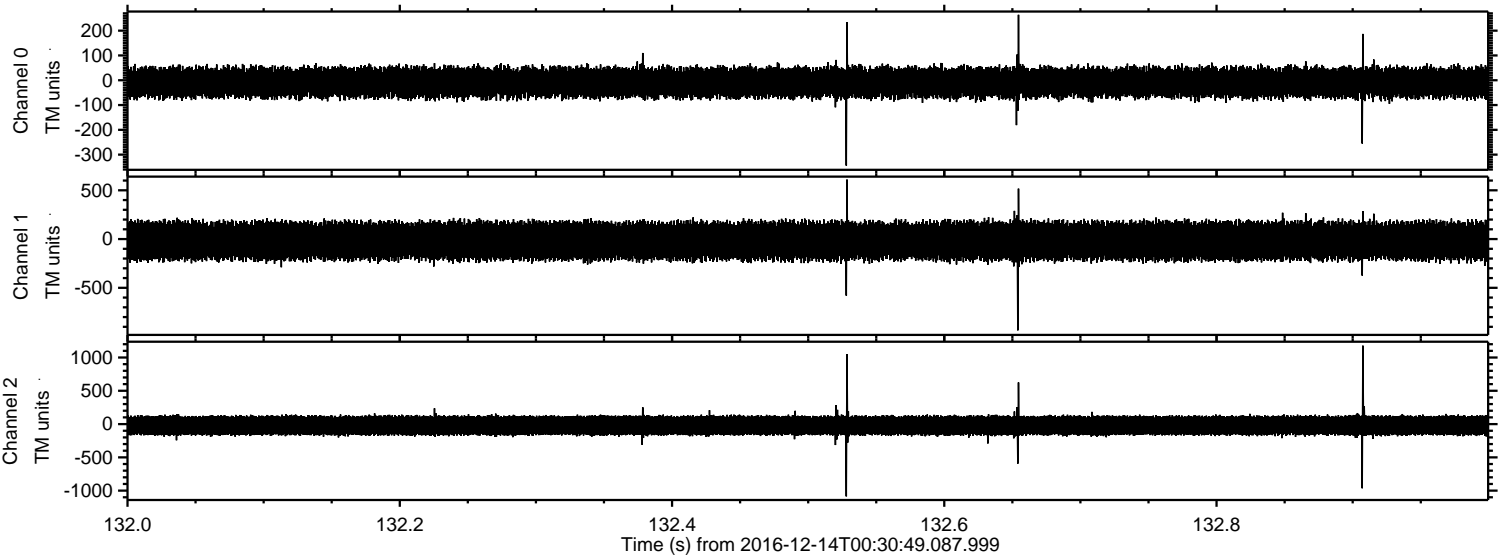



ELMAVAN 3D WAVEFORMS (Measured data sampled at 50 kHz) 51000 packets of 144 samples from 2016-12-14T00:30:49.087.999. Part 60/147

Processed Wed Dec 14 01:39:08 2016 by ELM ver.2012-10-06 from 001\_\_elm20161214\_003048\_\_dat00.bin

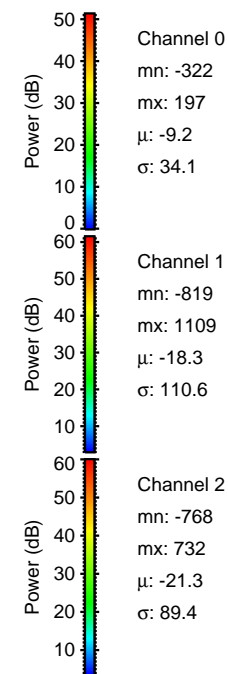
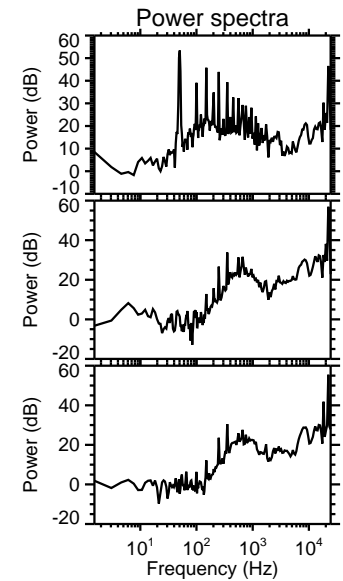
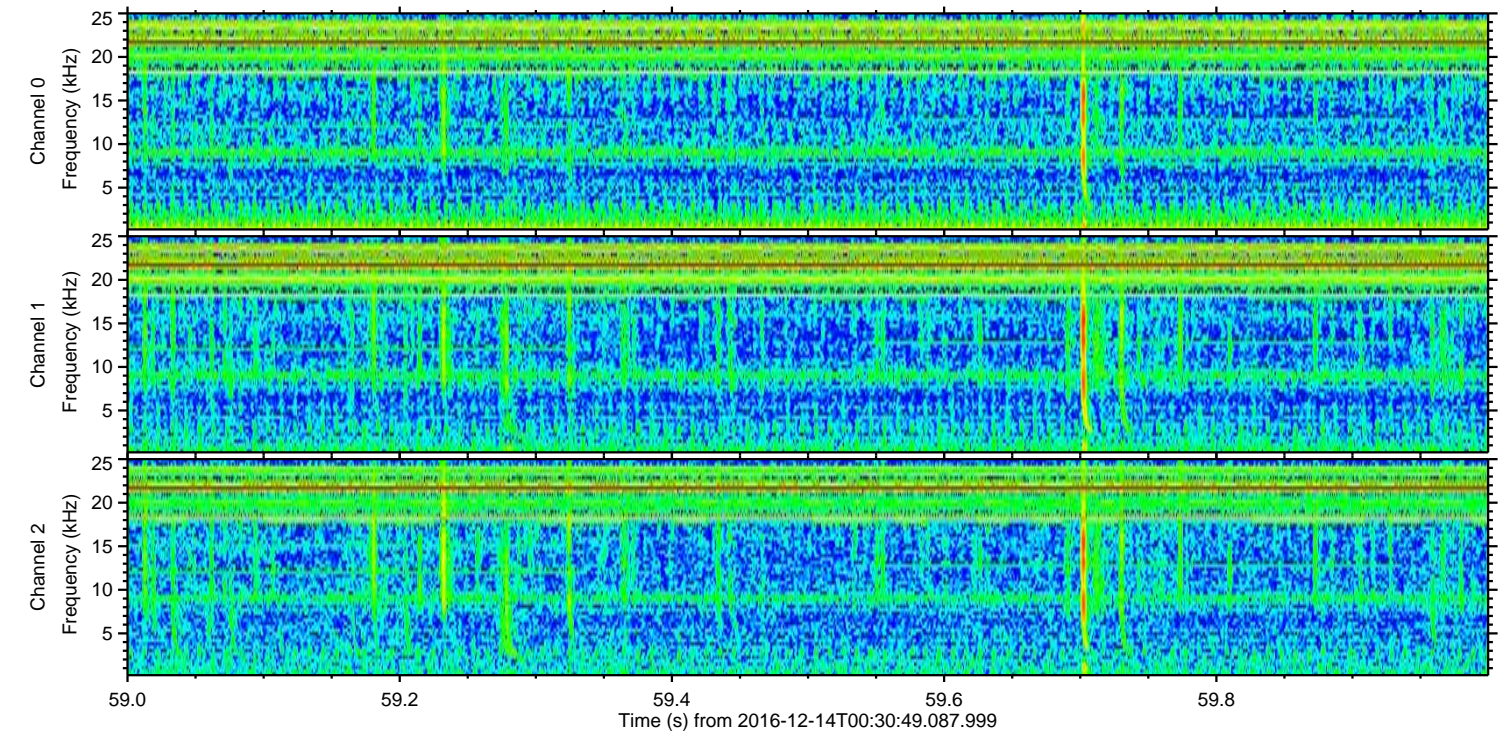
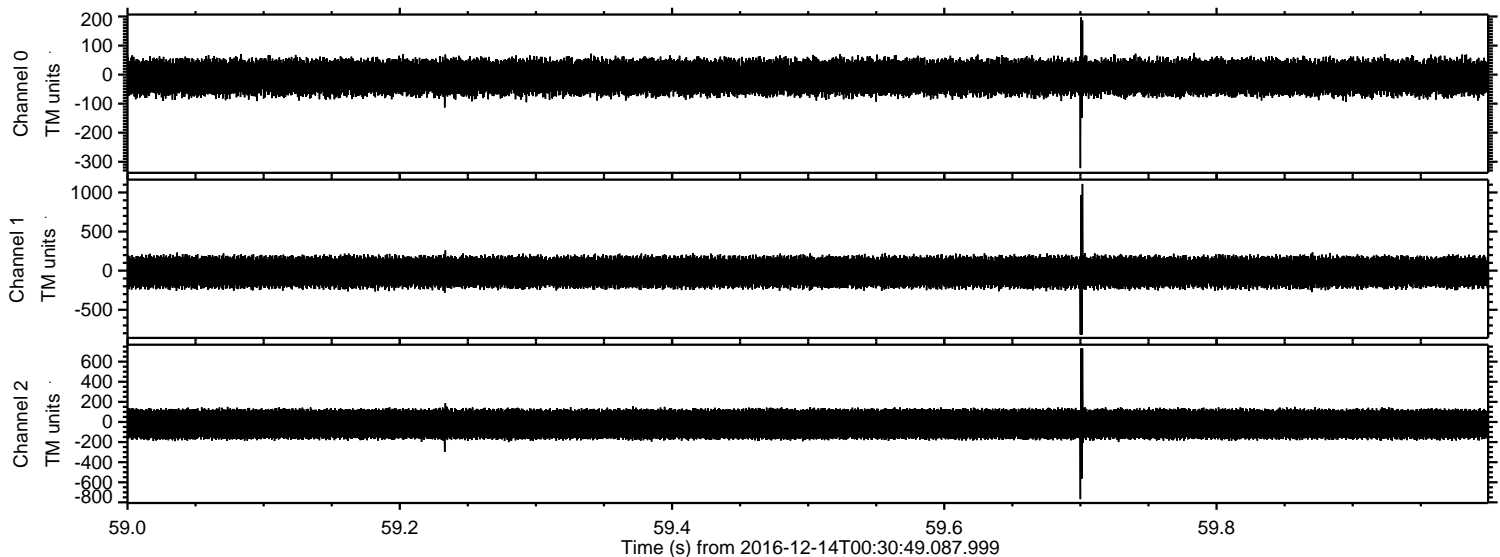

Channel 0  
mn: -322  
mx: 197  
 $\mu$ : -9.2  
 $\sigma$ : 34.1

Channel 1  
mn: -819  
mx: 1109  
 $\mu$ : -18.3  
 $\sigma$ : 110.6

Channel 2  
mn: -768  
mx: 732  
 $\mu$ : -21.3  
 $\sigma$ : 89.4



ELMAVAN 3D WAVEFORMS (Measured data sampled at 50 kHz) 51000 packets of 144 samples from 2016-12-14T00:30:49.087.999. Part 97/147

Processed Wed Dec 14 01:39:09 2016 by ELM ver.2012-10-06 from 001\_\_elm20161214\_003048\_\_dat00.bin

