

ELMAVAN 3D WAVEFORMS (Measured data sampled at 50 kHz) 51000 packets of 144 samples from 2016-12-13T16:30:29.468.000.

Processed Tue Dec 13 17:38:37 2016 by ELM ver.2012-10-06 from 001__elm20161213_163028__dat00.bin

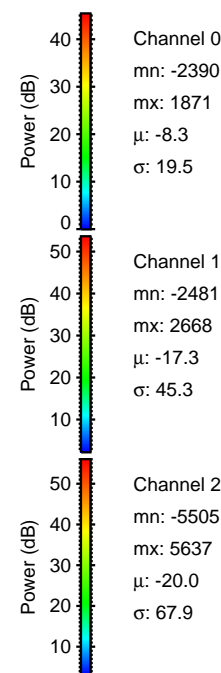

Processed Tue Dec 13 17:38:49 2016 by ELM ver.2012-10-06 from 001__elm20161213_163028__dat00.bin

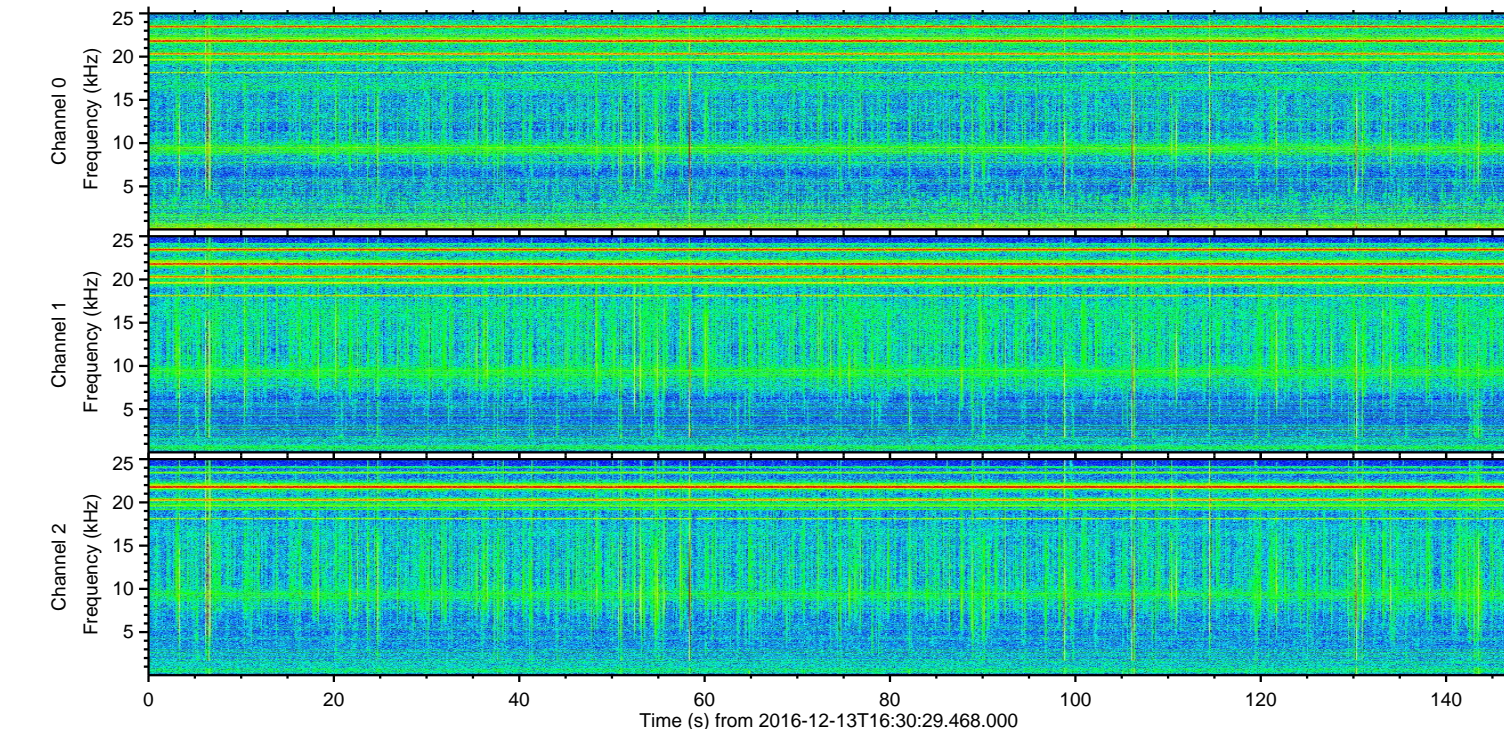
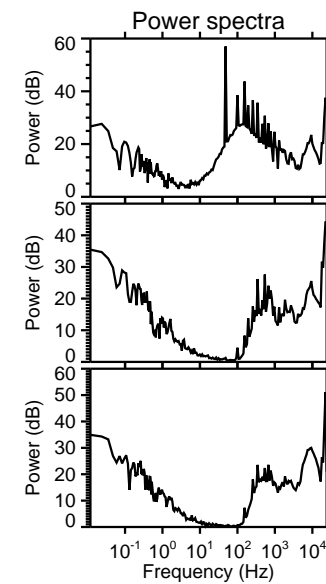
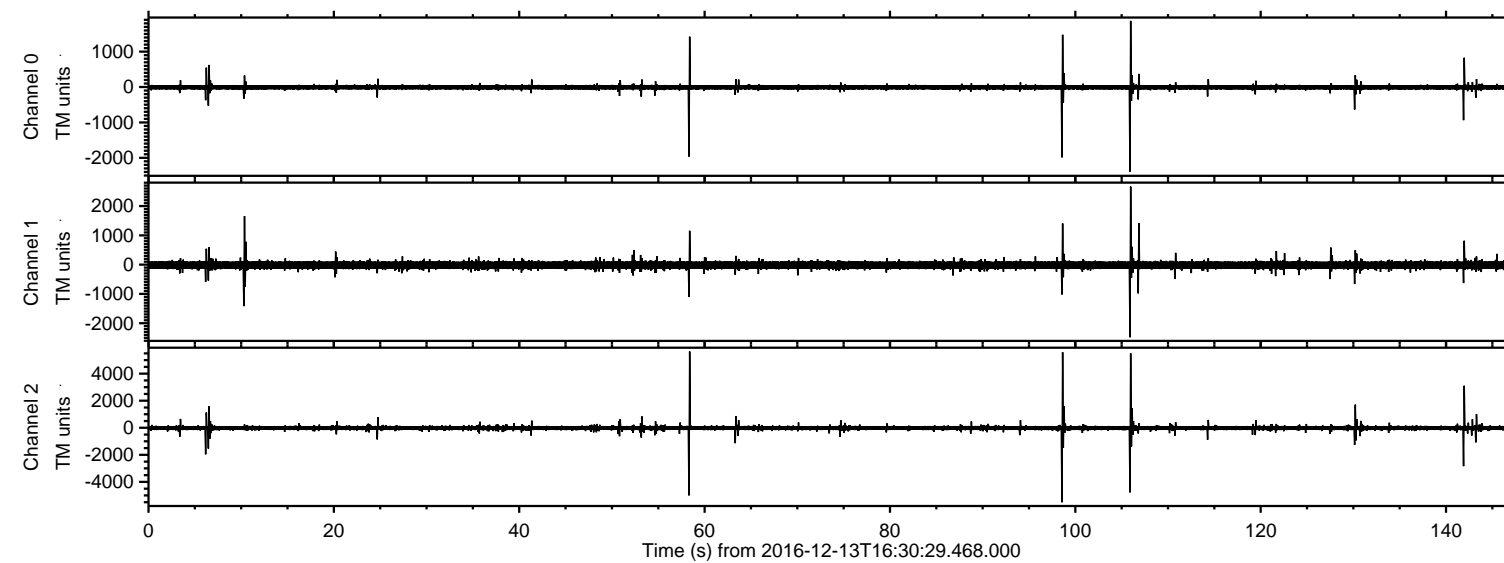
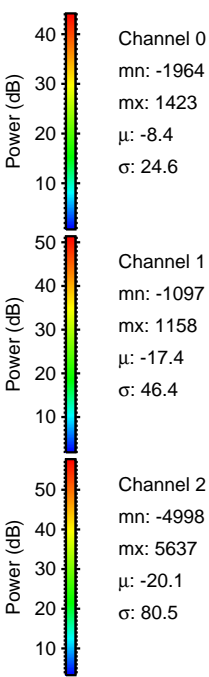
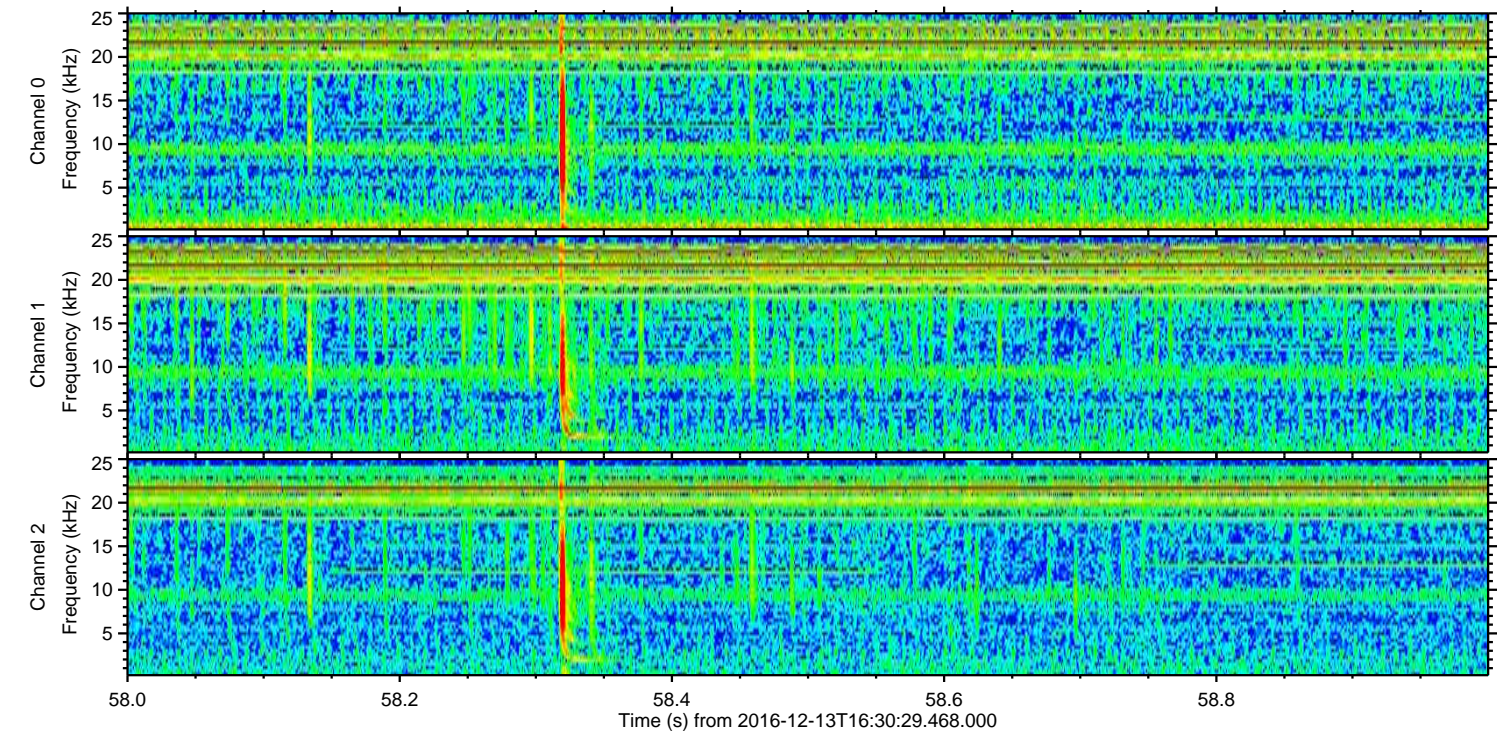
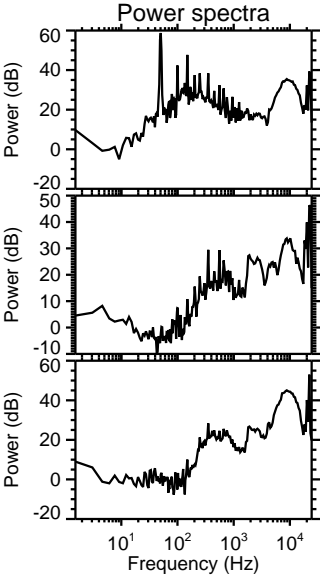
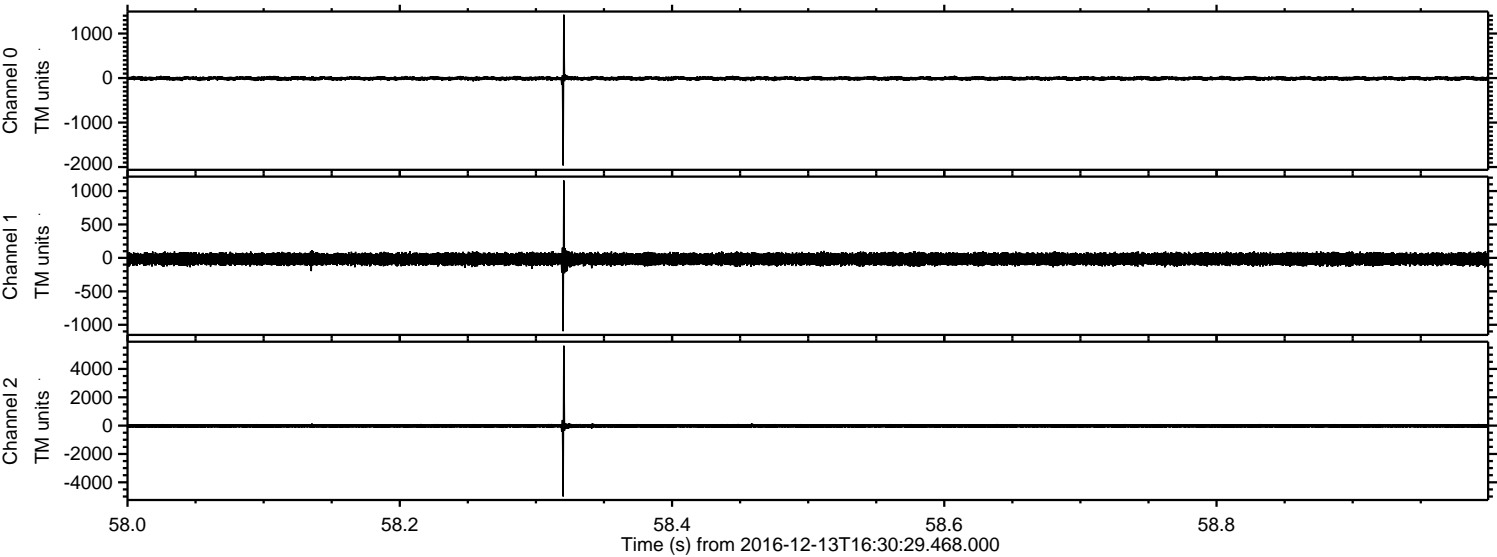

Channel 0
mn: -1964
mx: 1423
 μ : -8.4
 σ : 24.6

Channel 1
mn: -1097
mx: 1158
 μ : -17.4
 σ : 46.4

Channel 2
mn: -4998
mx: 5637
 μ : -20.1
 σ : 80.5

Processed Tue Dec 13 17:38:50 2016 by ELM ver.2012-10-06 from 001__elm20161213_163028__dat00.bin

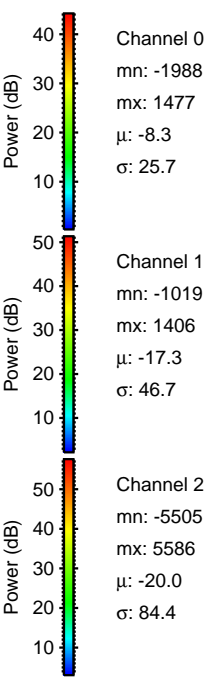
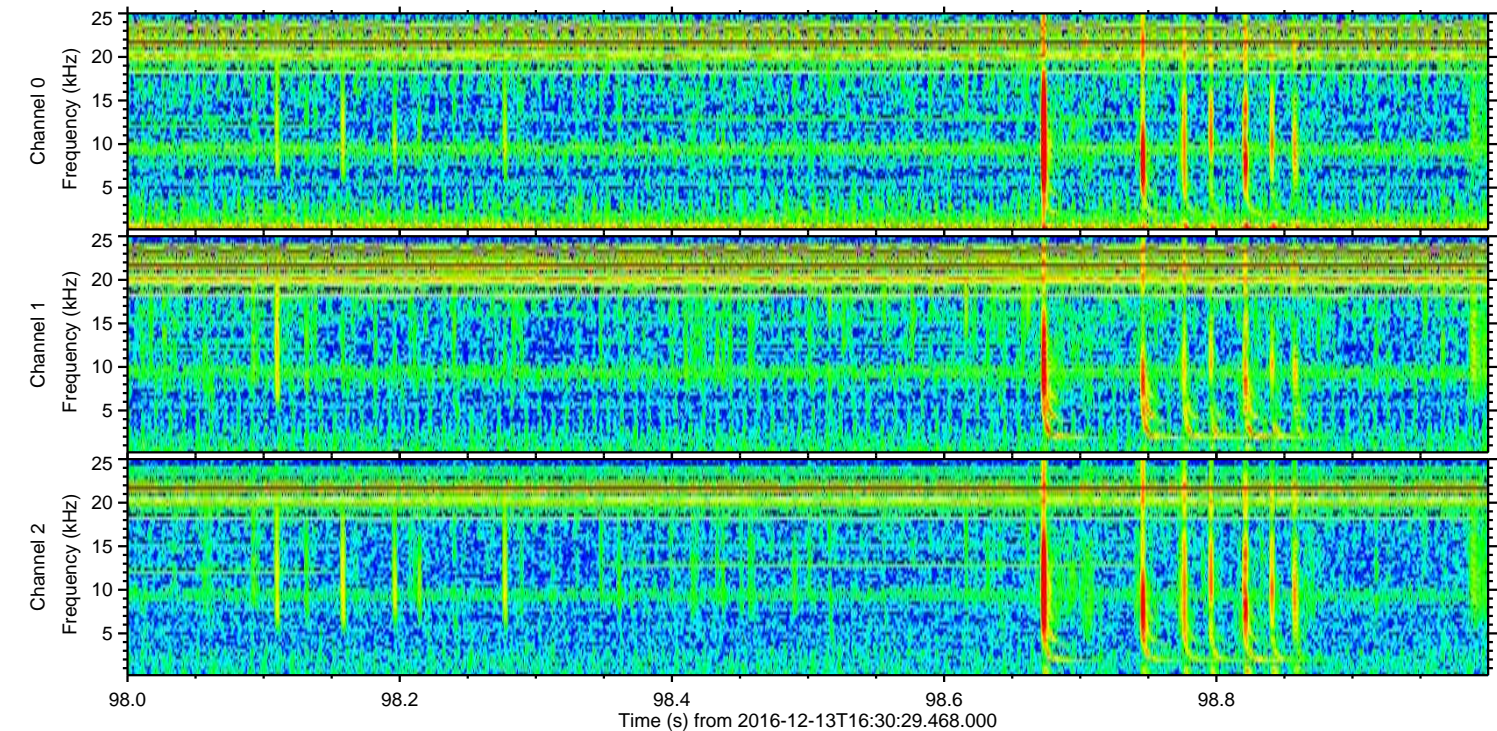
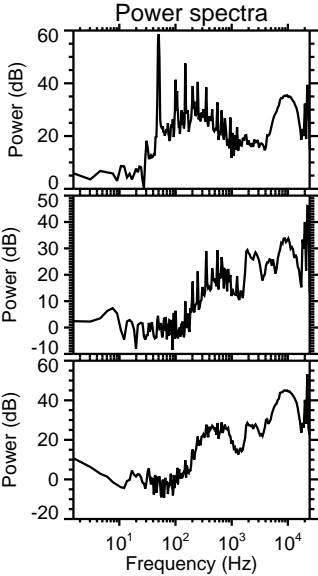
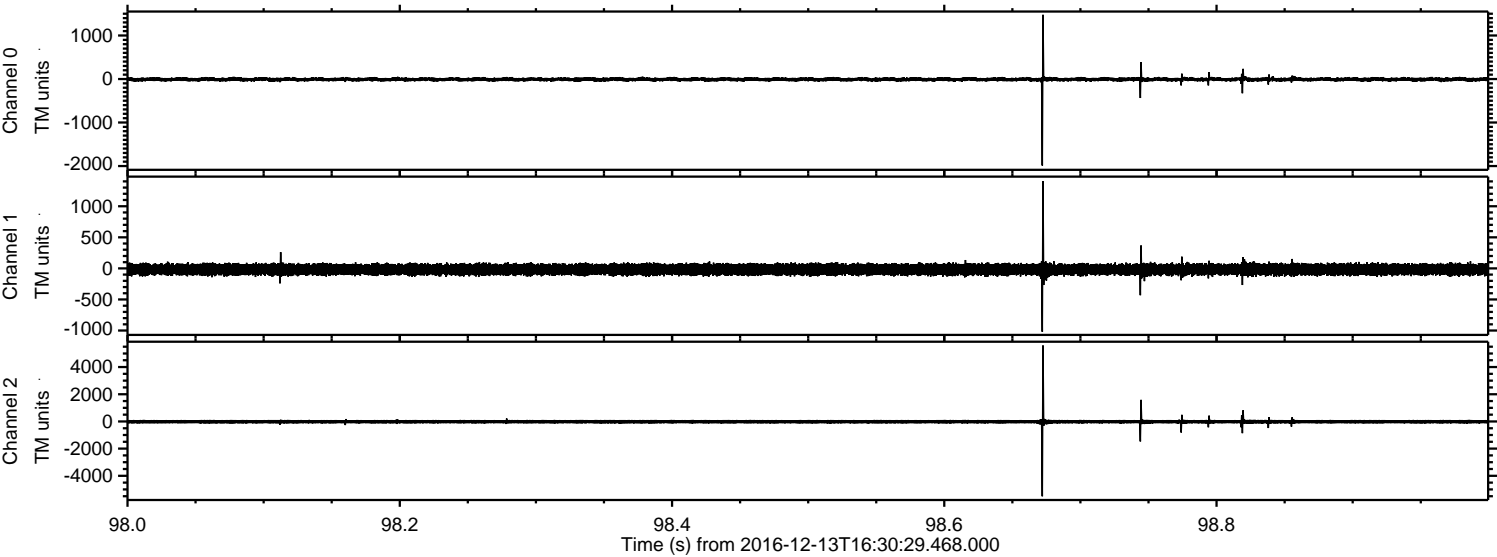

Channel 0
mn: -1988
mx: 1477
 μ : -8.3
 σ : 25.7

Channel 1
mn: -1019
mx: 1406
 μ : -17.3
 σ : 46.7

Channel 2
mn: -5505
mx: 5586
 μ : -20.0
 σ : 84.4

ELMAVAN 3D WAVEFORMS (Measured data sampled at 50 kHz) 51000 packets of 144 samples from 2016-12-13T16:30:29.468.000. Part 106/147

Processed Tue Dec 13 17:38:51 2016 by ELM ver.2012-10-06 from 001__elm20161213_163028__dat00.bin

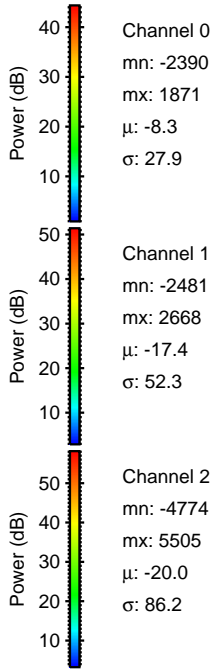
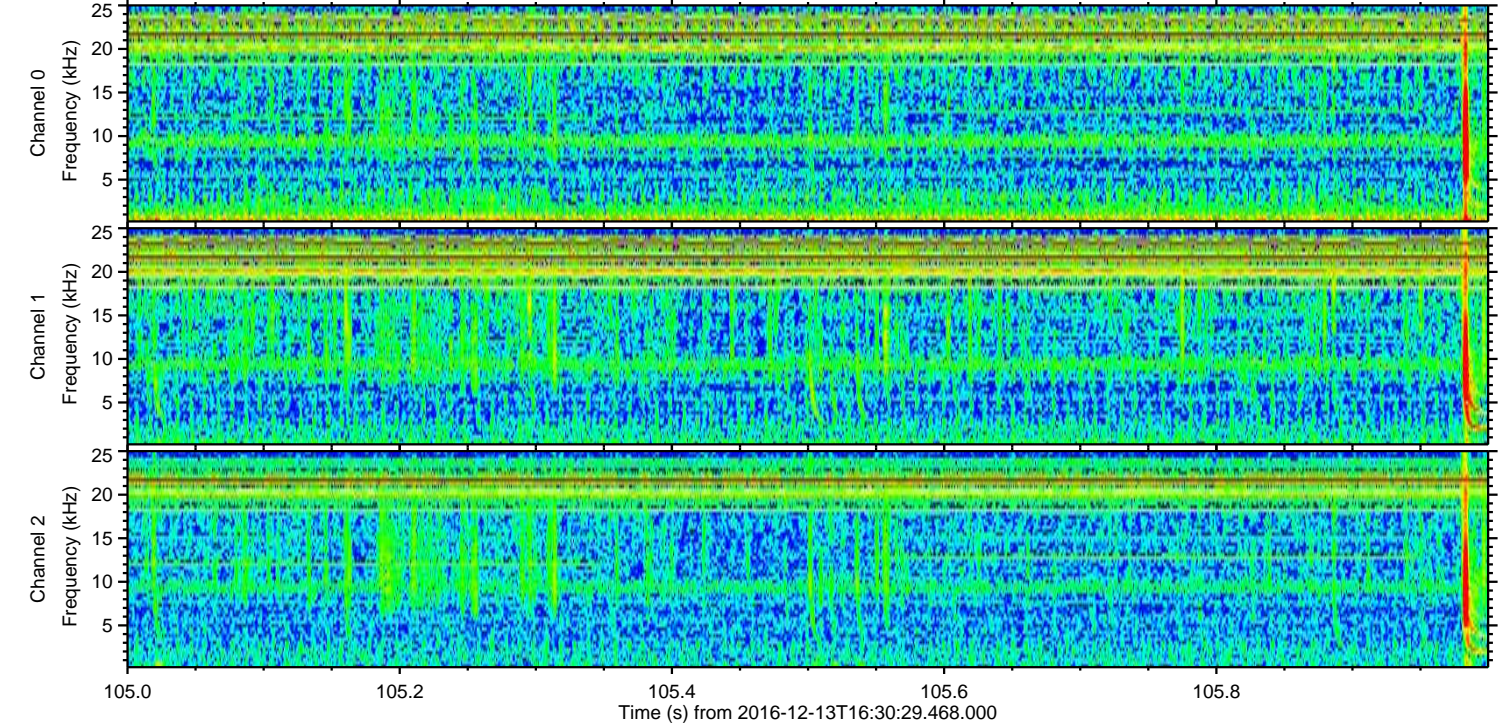
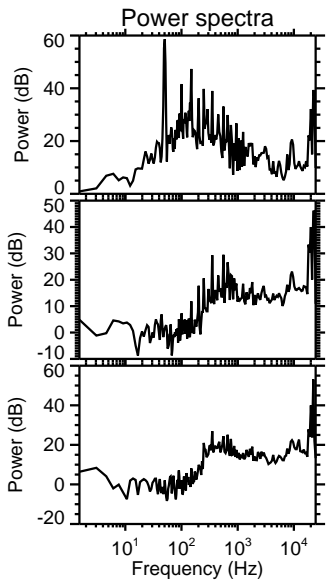
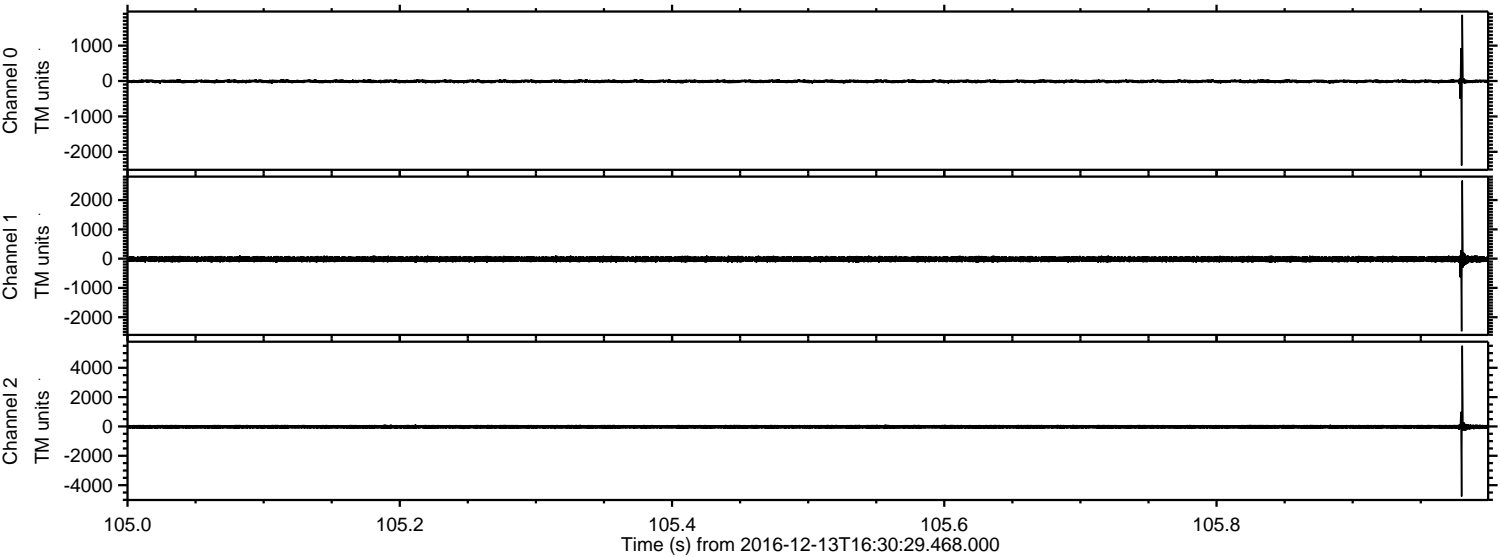

Channel 0
mn: -2390
mx: 1871
 μ : -8.3
 σ : 27.9

Channel 1
mn: -2481
mx: 2668
 μ : -17.4
 σ : 52.3

Channel 2
mn: -4774
mx: 5505
 μ : -20.0
 σ : 86.2

ELMAVAN 3D WAVEFORMS (Measured data sampled at 50 kHz) 51000 packets of 144 samples from 2016-12-13T16:30:29.468.000. Part 142/147

Processed Tue Dec 13 17:38:52 2016 by ELM ver.2012-10-06 from 001__elm20161213_163028__dat00.bin

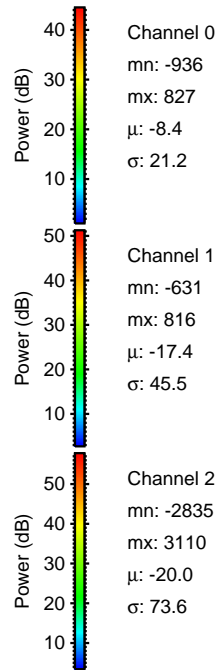
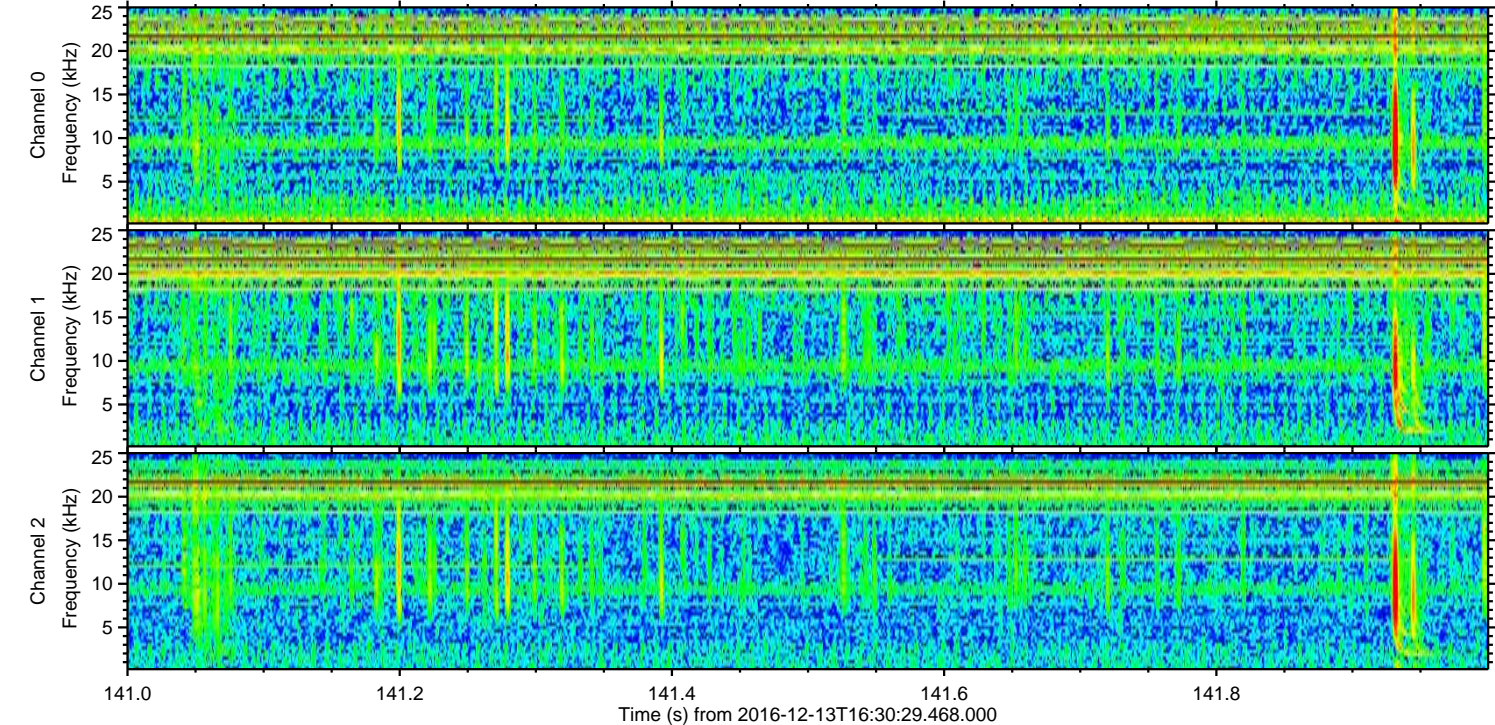
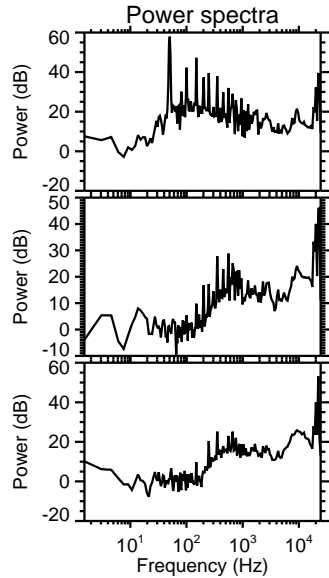
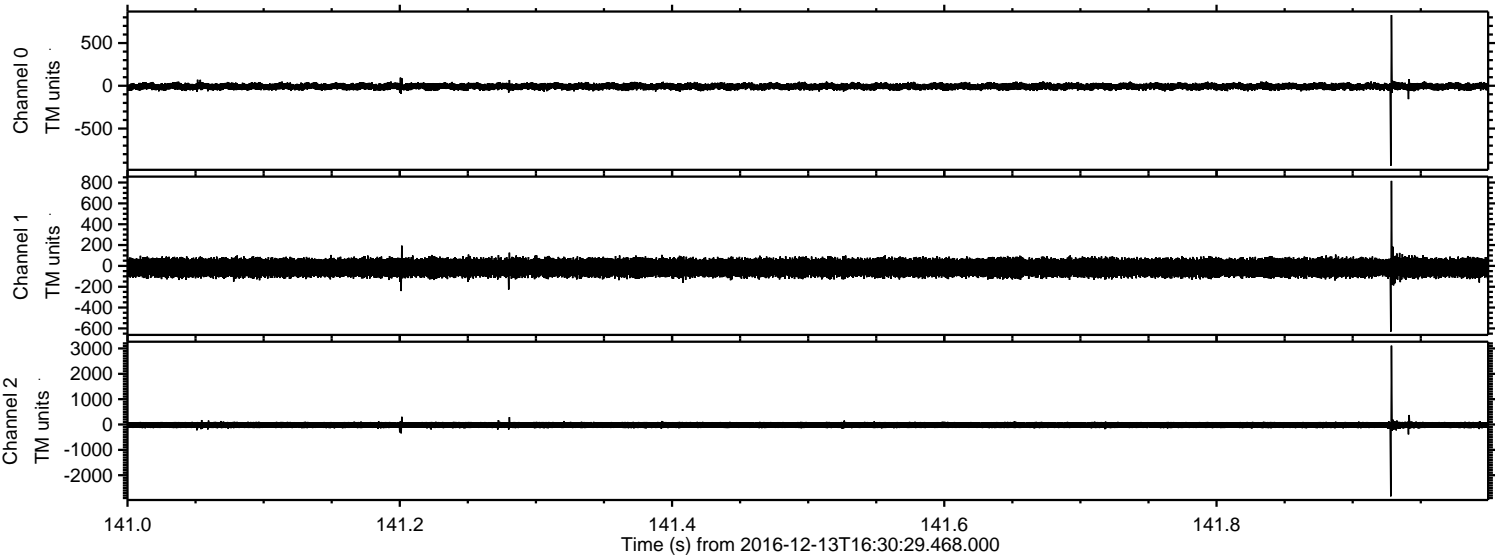

Channel 0
mn: -936
mx: 827
 μ : -8.4
 σ : 21.2

Channel 1
mn: -631
mx: 816
 μ : -17.4
 σ : 45.5

Channel 2
mn: -2835
mx: 3110
 μ : -20.0
 σ : 73.6

ELMAVAN 3D WAVEFORMS (Measured data sampled at 50 kHz) 51000 packets of 144 samples from 2016-12-13T16:30:29.468.000. Part 107/147

Processed Tue Dec 13 17:38:53 2016 by ELM ver.2012-10-06 from 001__elm20161213_163028__dat00.bin

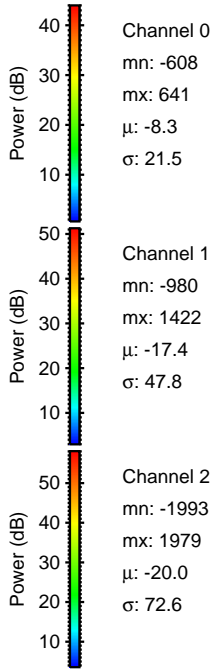
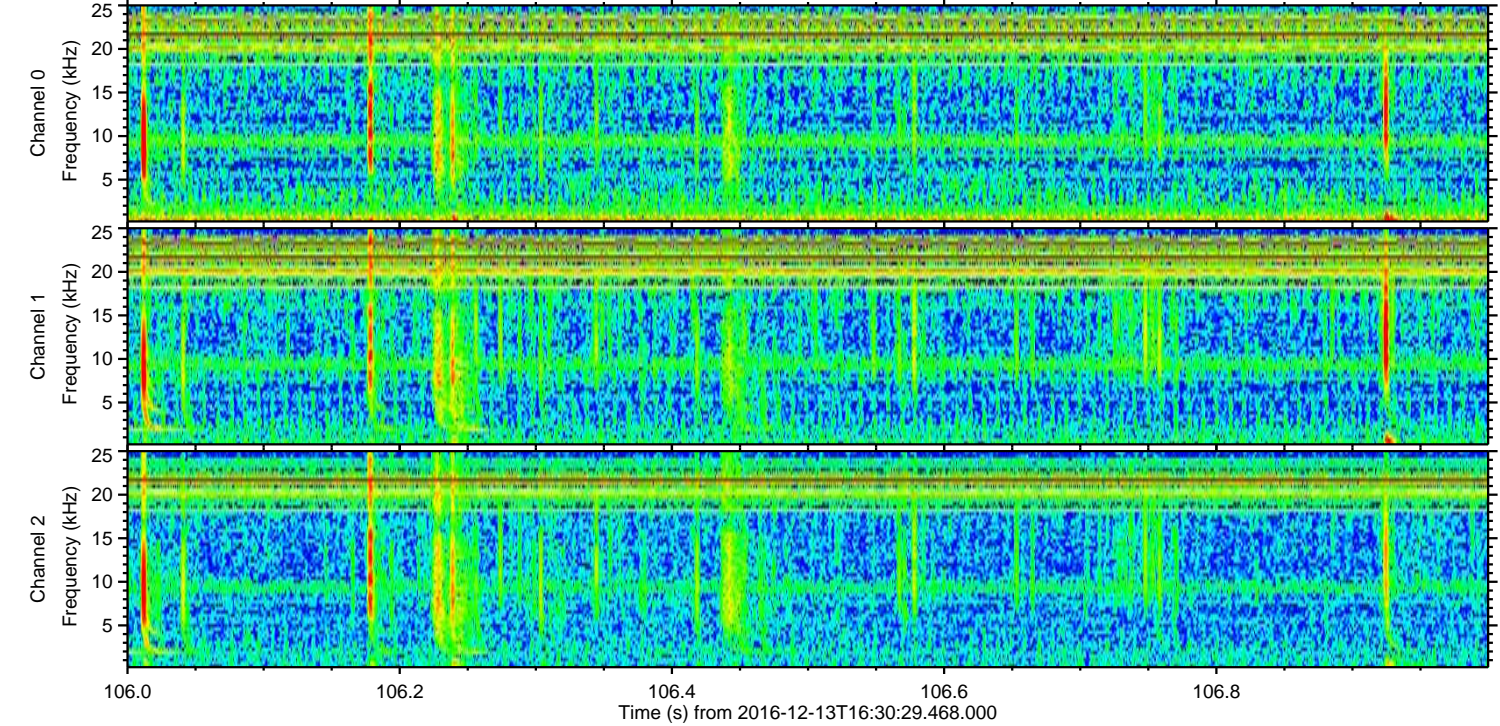
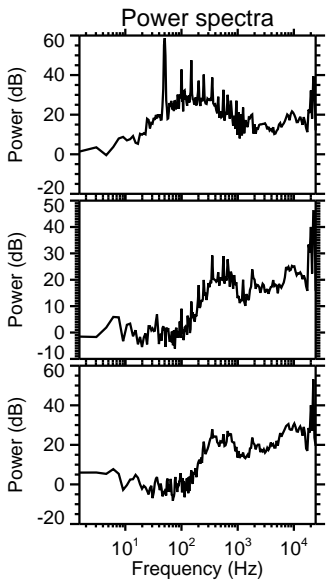
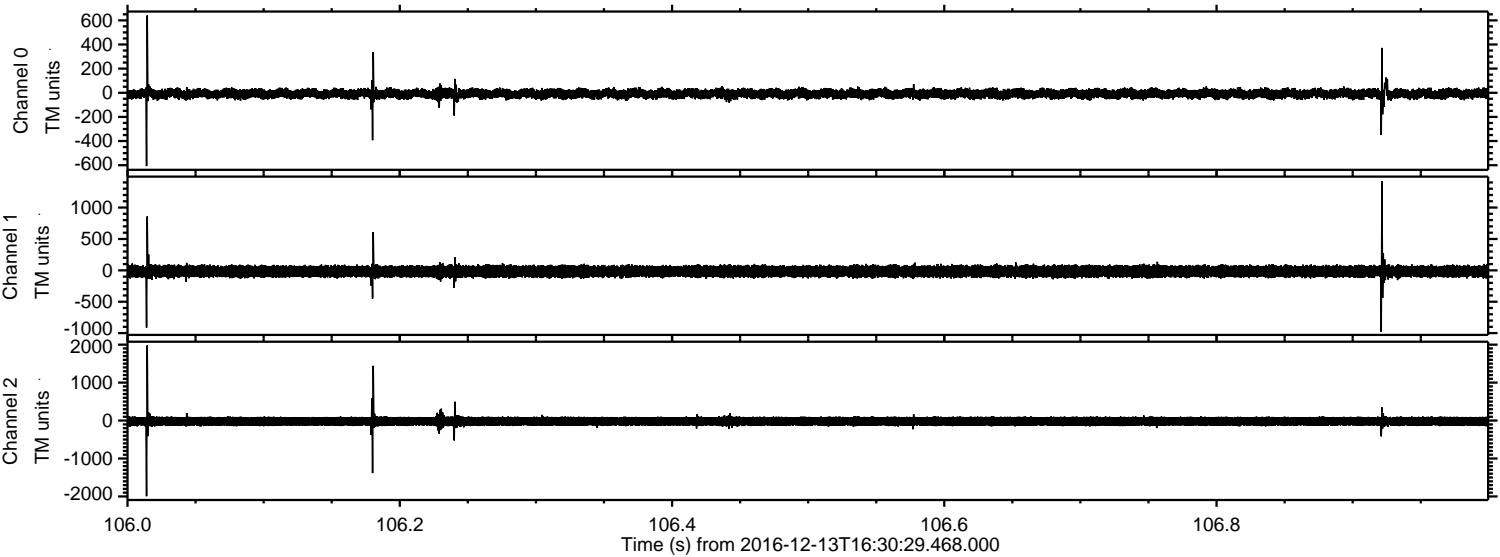

Channel 0
mn: -608
mx: 641
 μ : -8.3
 σ : 21.5

Channel 1
mn: -980
mx: 1422
 μ : -17.4
 σ : 47.8

Channel 2
mn: -1993
mx: 1979
 μ : -20.0
 σ : 72.6

ELMAVAN 3D WAVEFORMS (Measured data sampled at 50 kHz) 51000 packets of 144 samples from 2016-12-13T16:30:29.468.000. Part 7/147

Processed Tue Dec 13 17:38:54 2016 by ELM ver.2012-10-06 from 001__elm20161213_163028__dat00.bin

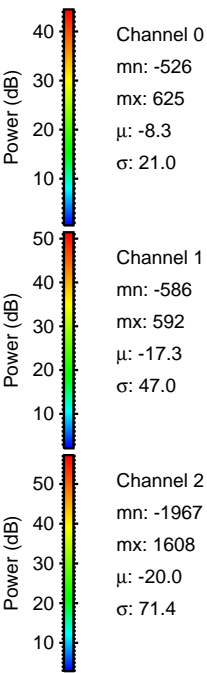
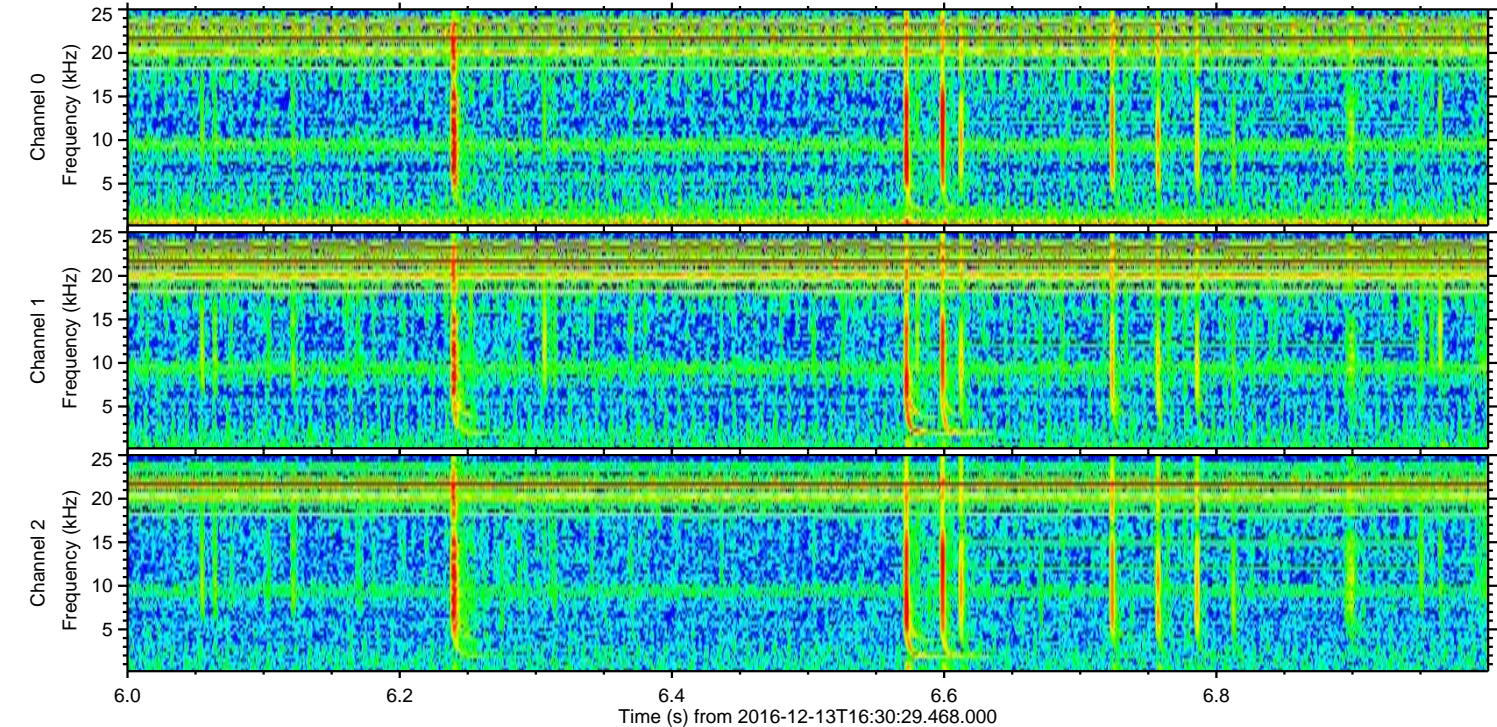
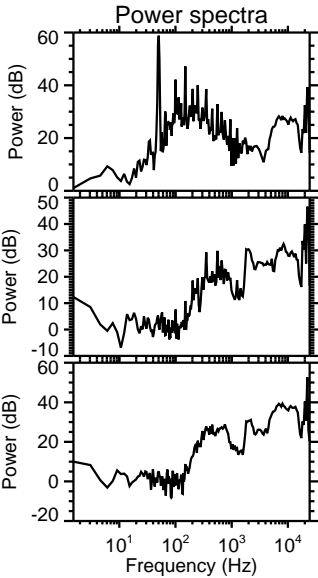
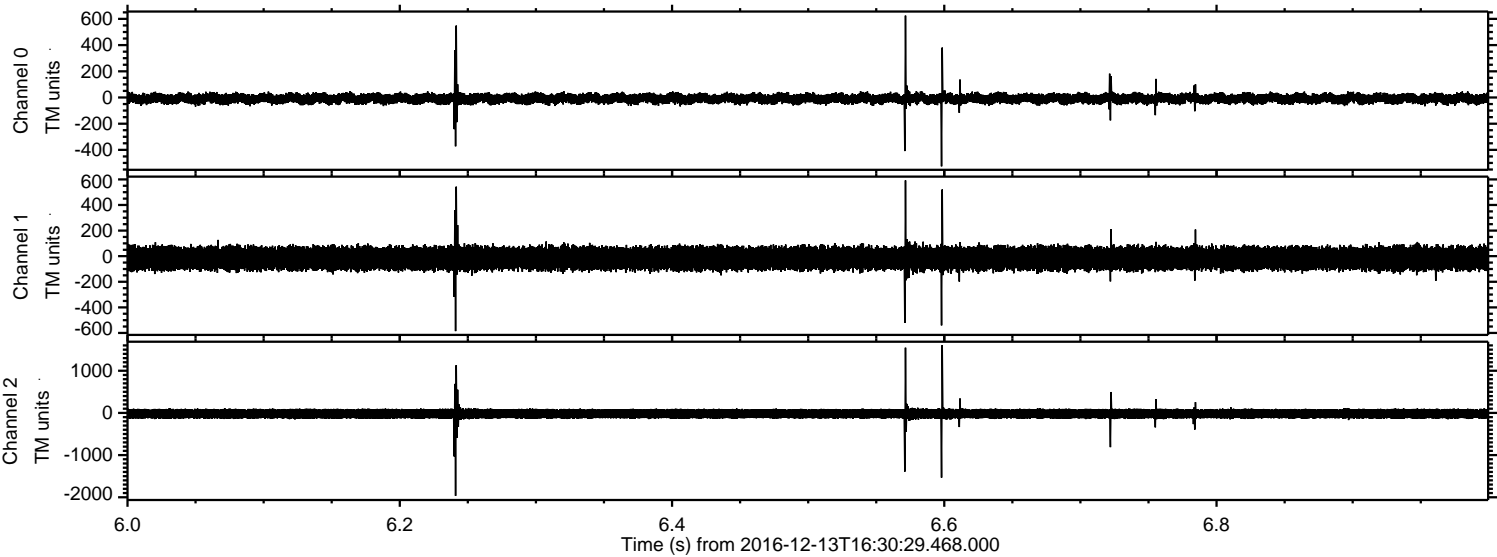

ELMAVAN 3D WAVEFORMS (Measured data sampled at 50 kHz) 51000 packets of 144 samples from 2016-12-13T16:30:29.468.000. Part 131/147

Processed Tue Dec 13 17:38:55 2016 by ELM ver.2012-10-06 from 001__elm20161213_163028__dat00.bin

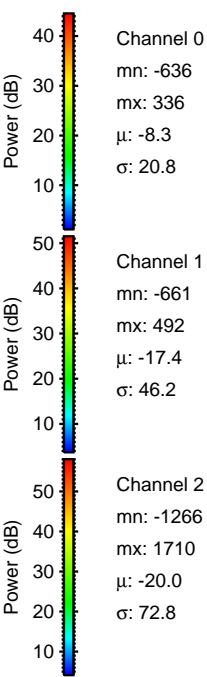
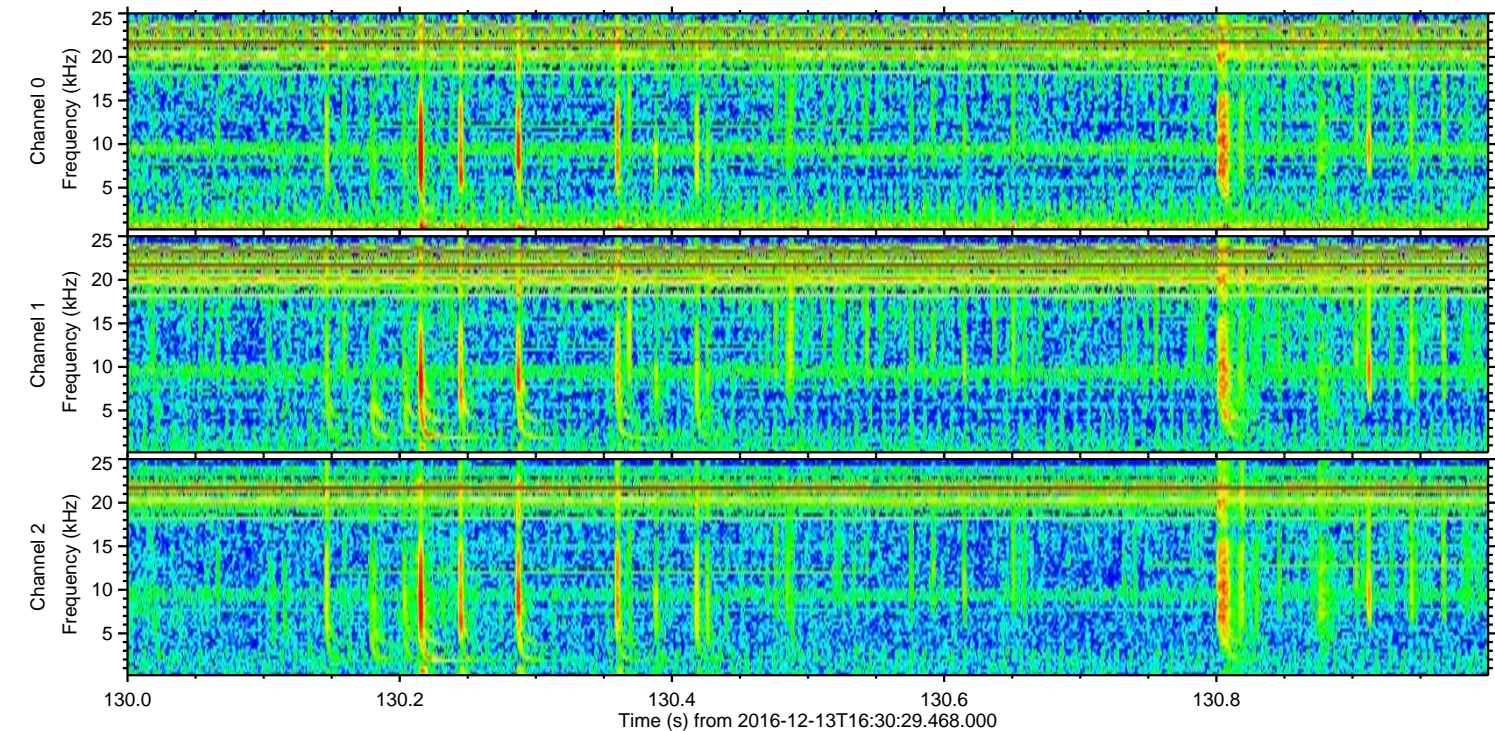
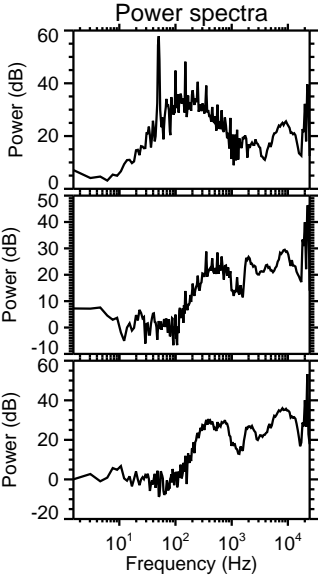
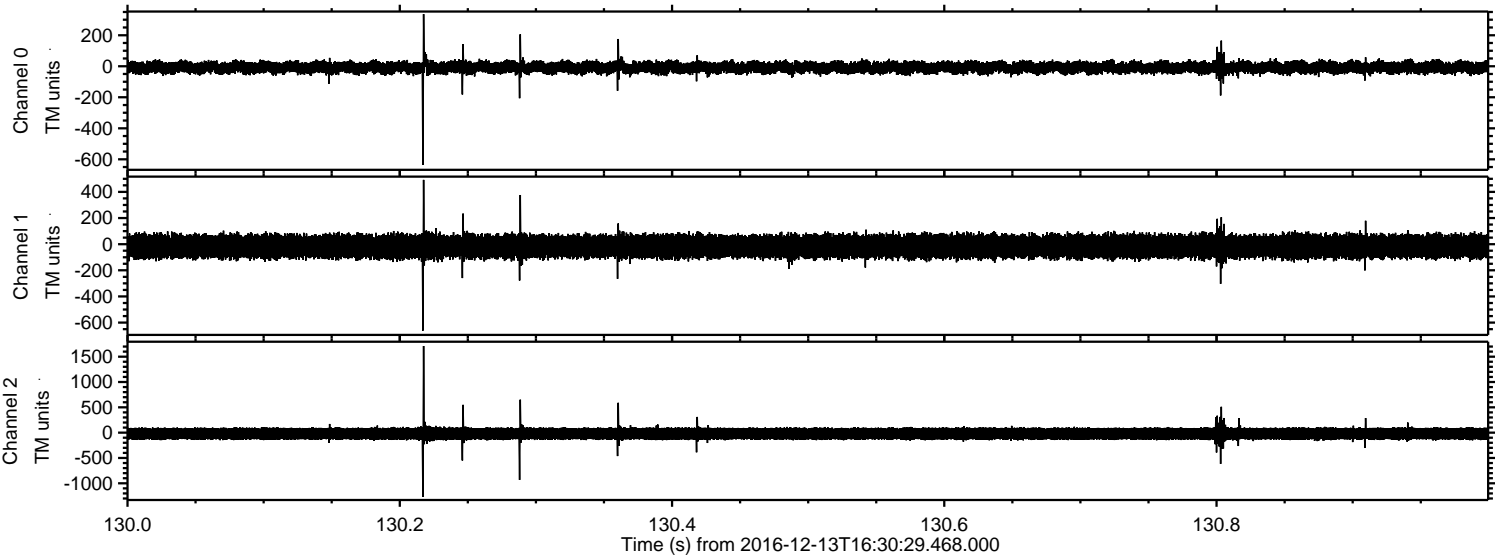

Processed Tue Dec 13 17:38:56 2016 by ELM ver.2012-10-06 from 001__elm20161213_163028__dat00.bin

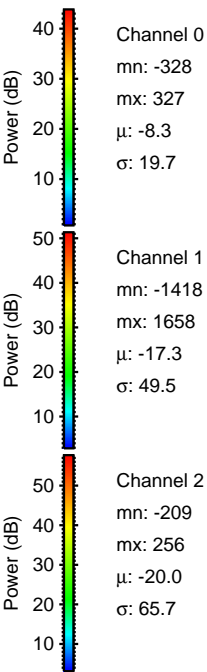
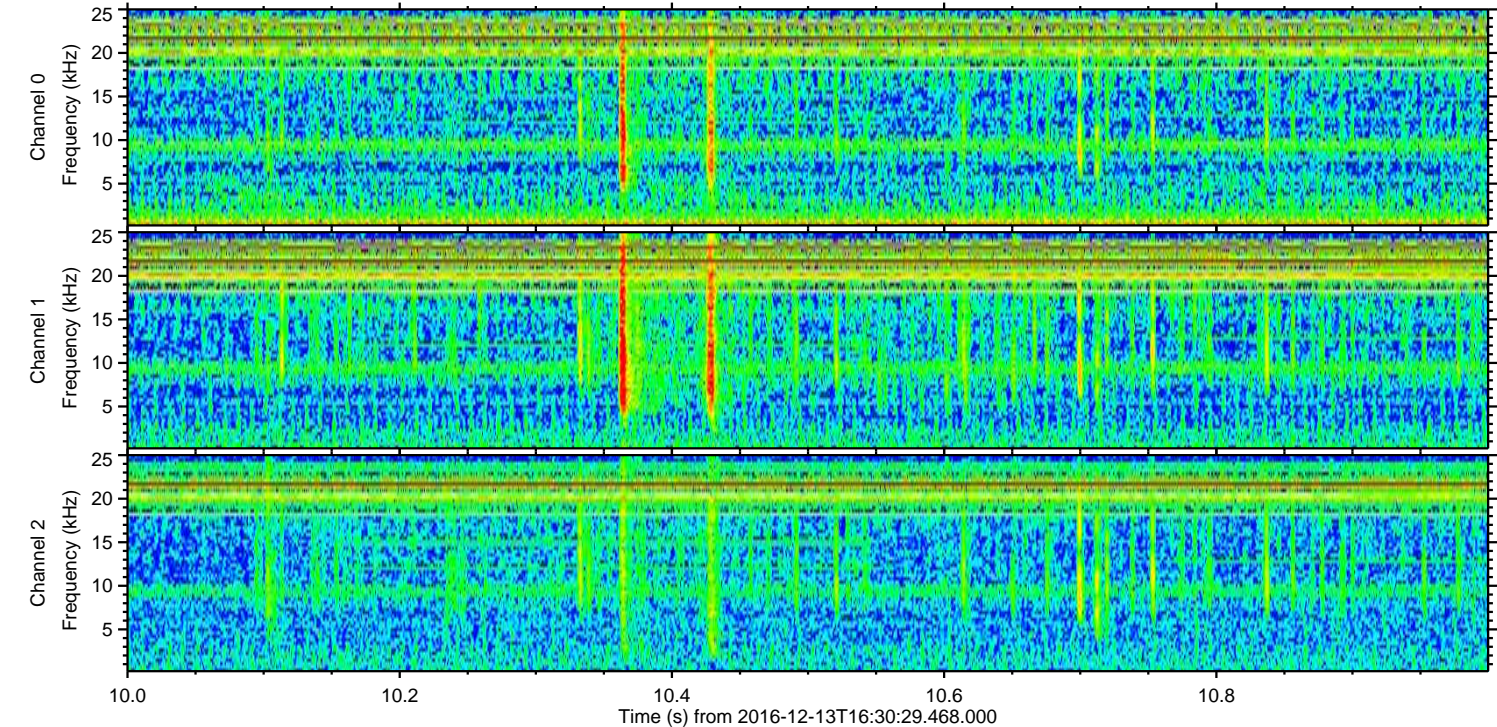
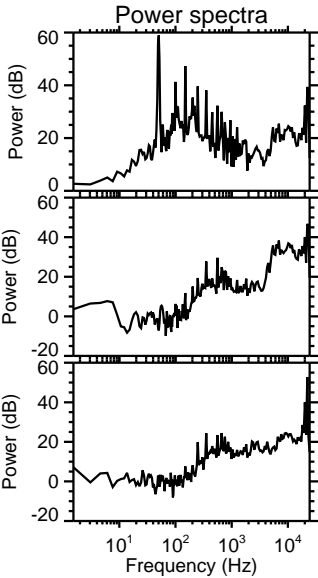
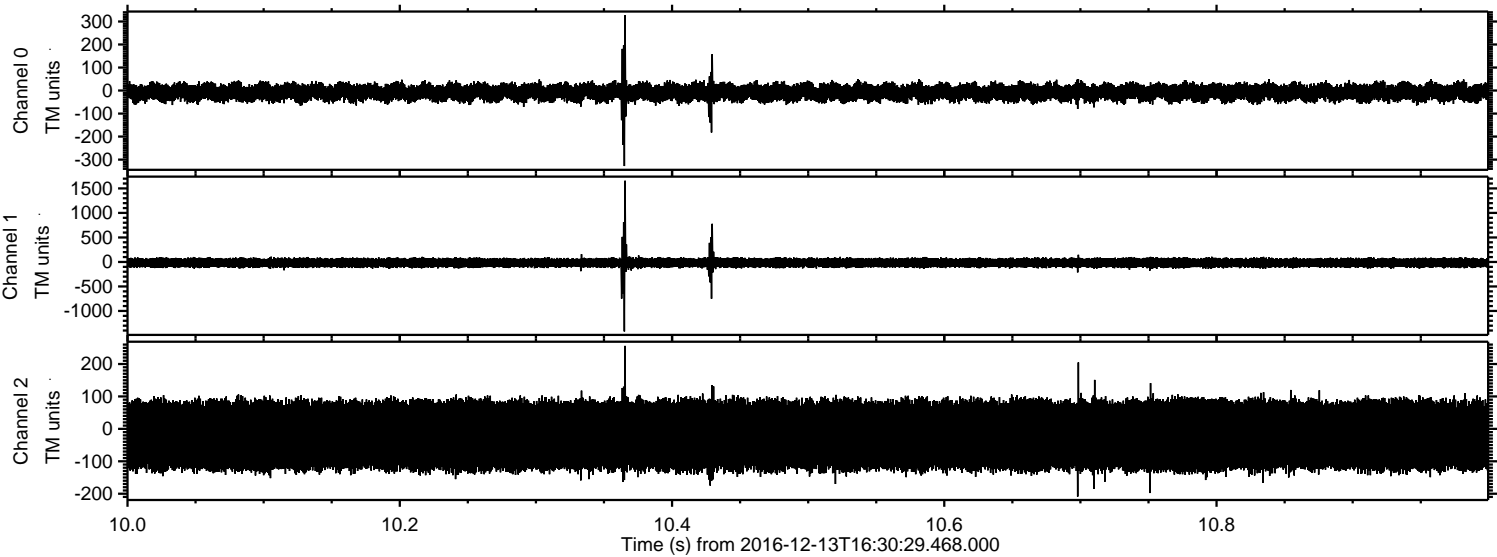

Processed Tue Dec 13 17:38:57 2016 by ELM ver.2012-10-06 from 001__elm20161213_163028__dat00.bin

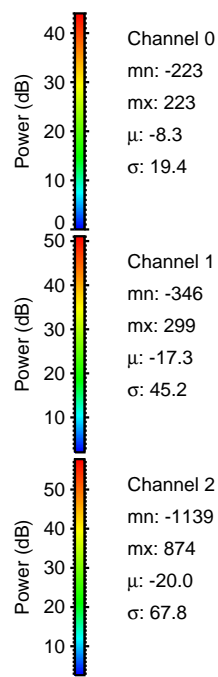
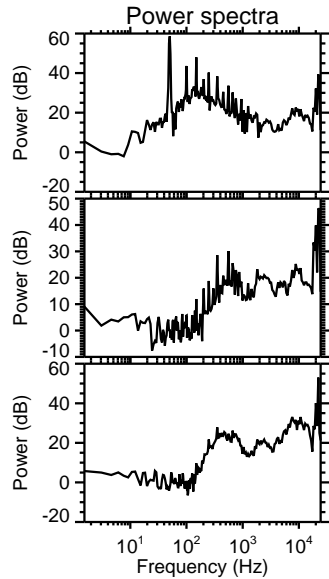
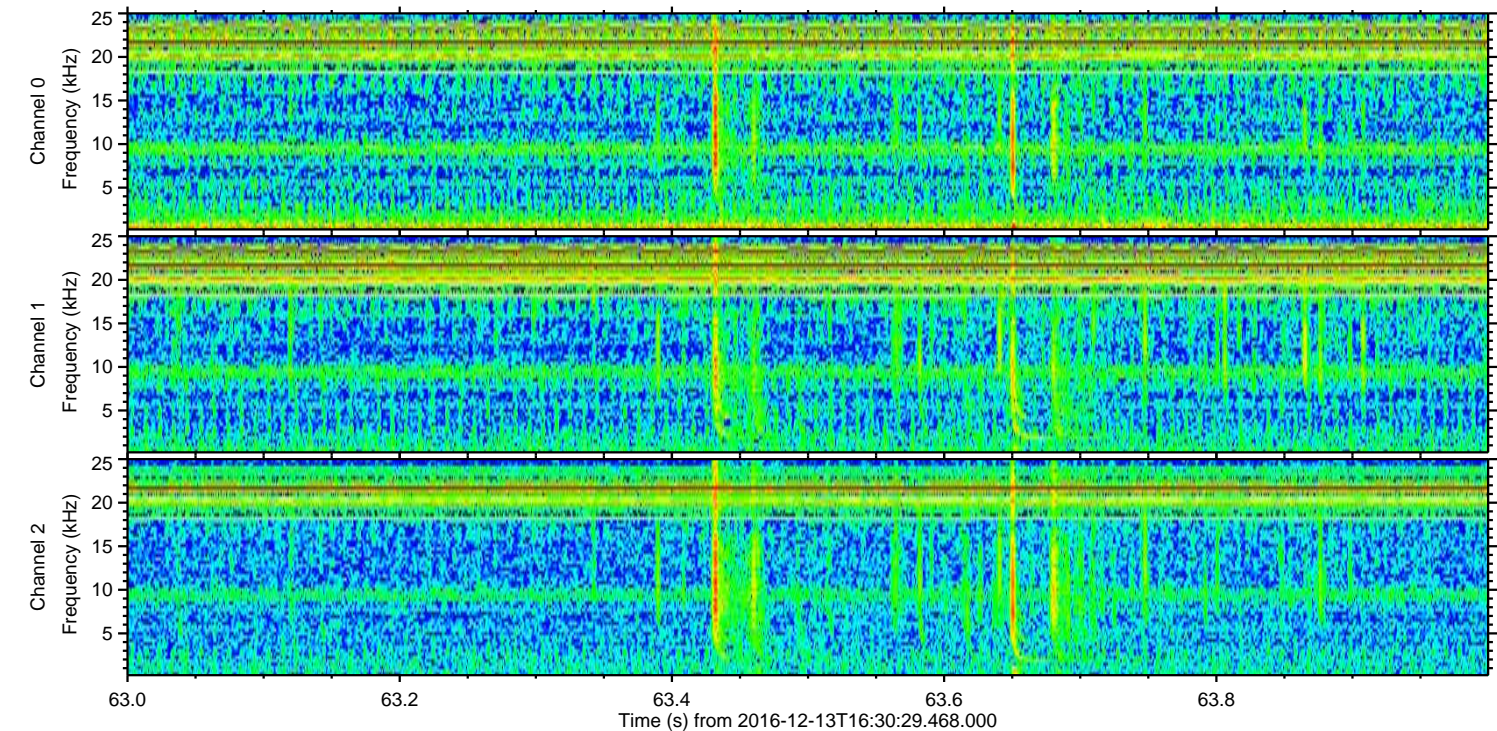
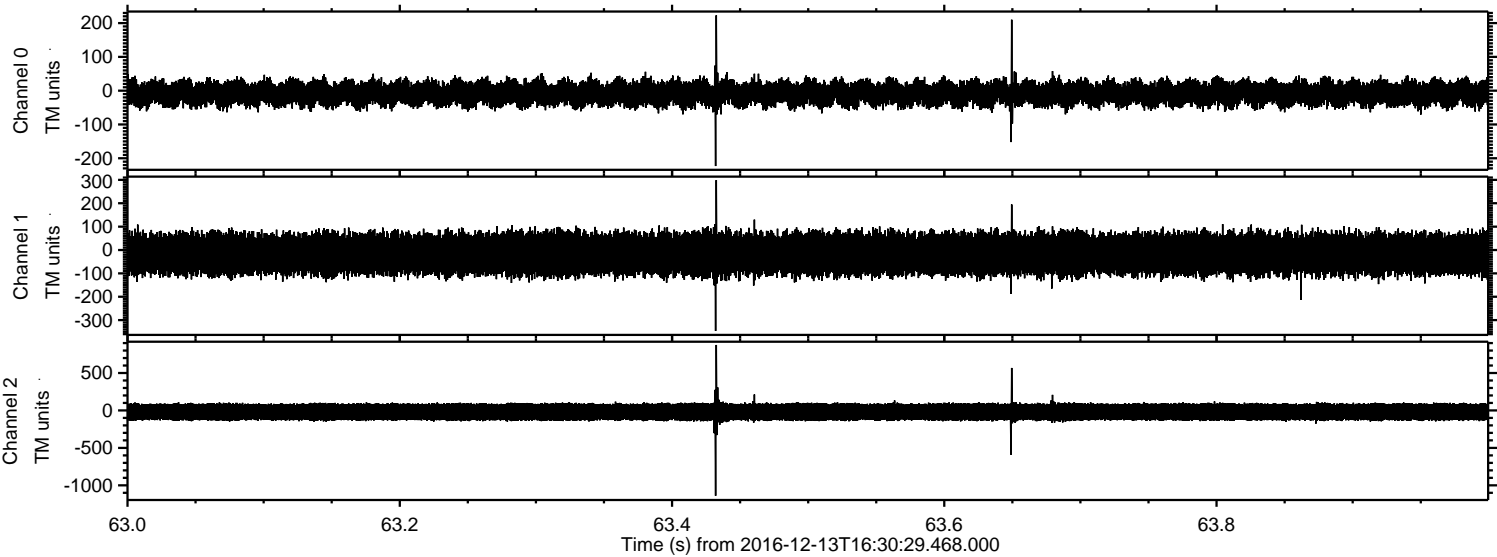

Channel 0
mn: -223
mx: 223
 μ : -8.3
 σ : 19.4

Channel 1
mn: -346
mx: 299
 μ : -17.3
 σ : 45.2

Channel 2
mn: -1139
mx: 874
 μ : -20.0
 σ : 67.8

ELMAVAN 3D WAVEFORMS (Measured data sampled at 50 kHz) 51000 packets of 144 samples from 2016-12-13T16:30:29.468.000. Part 79/147

Processed Tue Dec 13 17:38:58 2016 by ELM ver.2012-10-06 from 001__elm20161213_163028__dat00.bin

