

# ELMAVAN 3D WAVEFORMS (Measured data sampled at 50 kHz) 51000 packets of 144 samples from 2016-12-13T11:35:17.374.000.

Processed Tue Dec 13 12:42:36 2016 by ELM ver.2012-10-06 from 001\_\_elm20161213\_113516\_\_dat00.bin

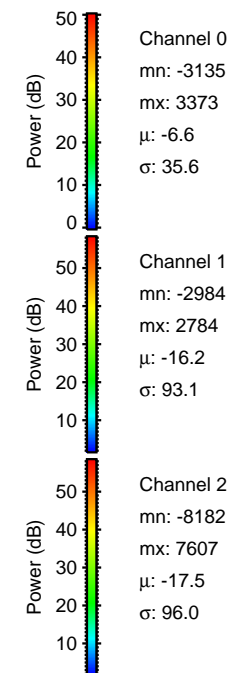

Processed Tue Dec 13 12:42:51 2016 by ELM ver.2012-10-06 from 001\_\_elm20161213\_113516\_\_dat00.bin

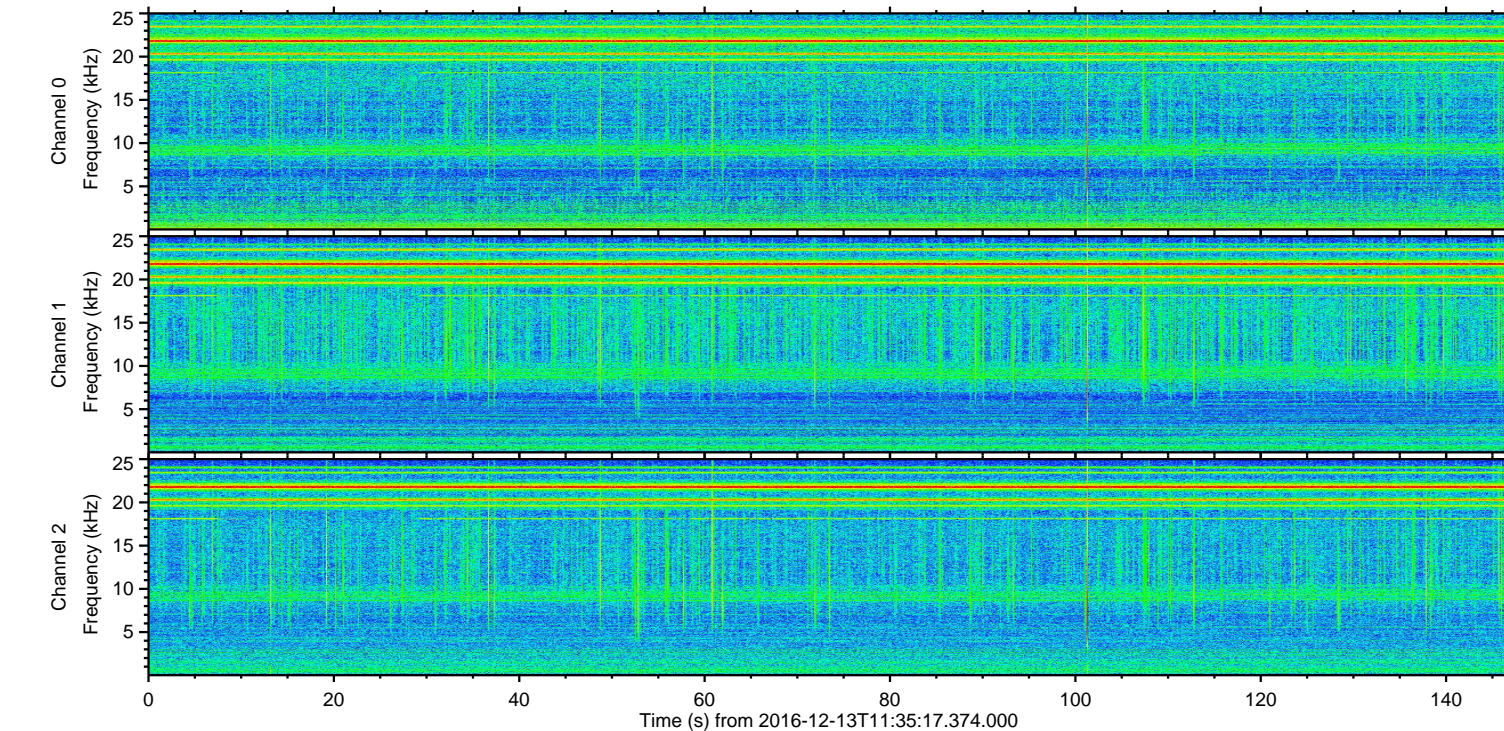
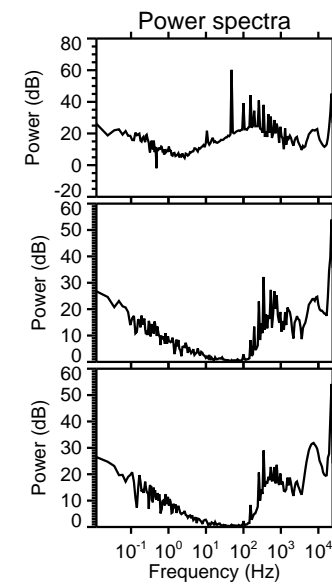
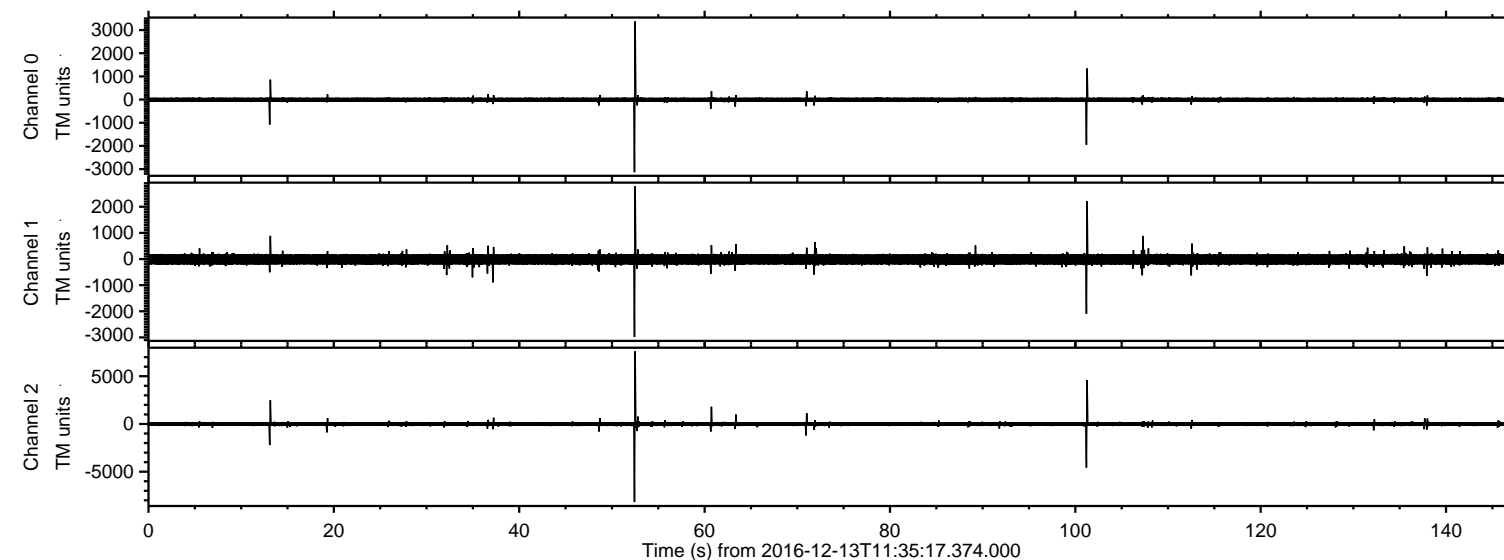
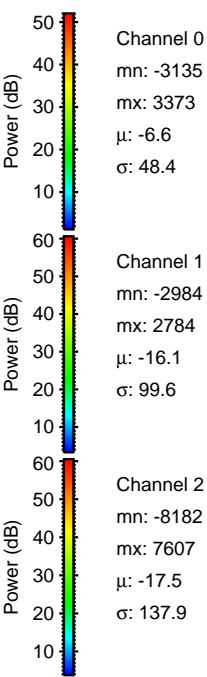
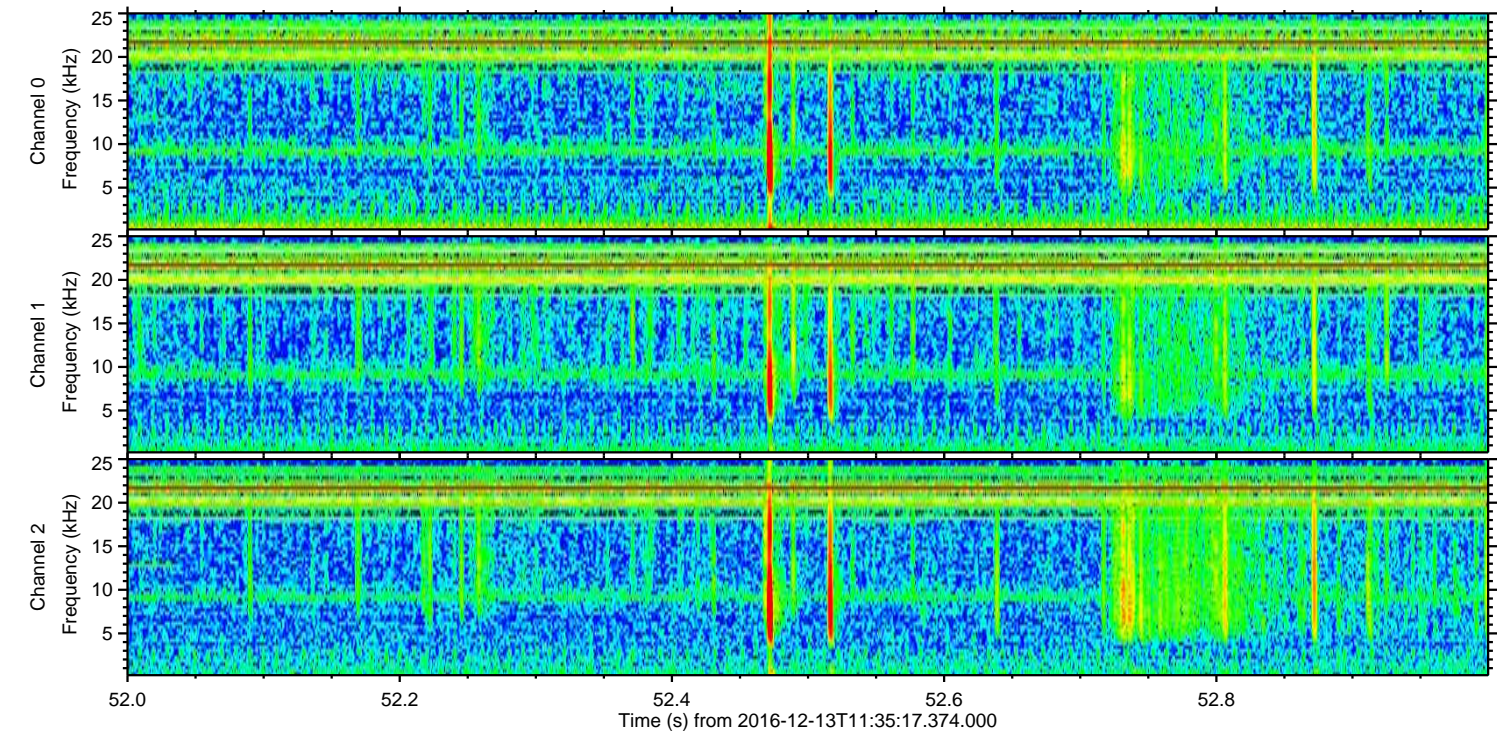
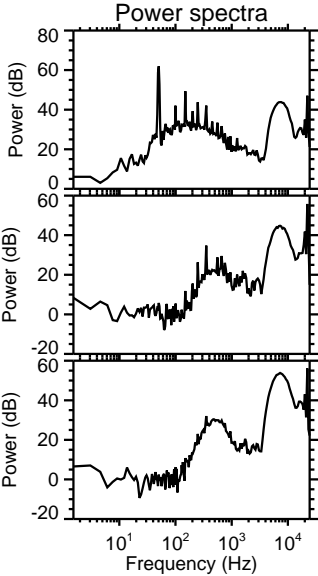
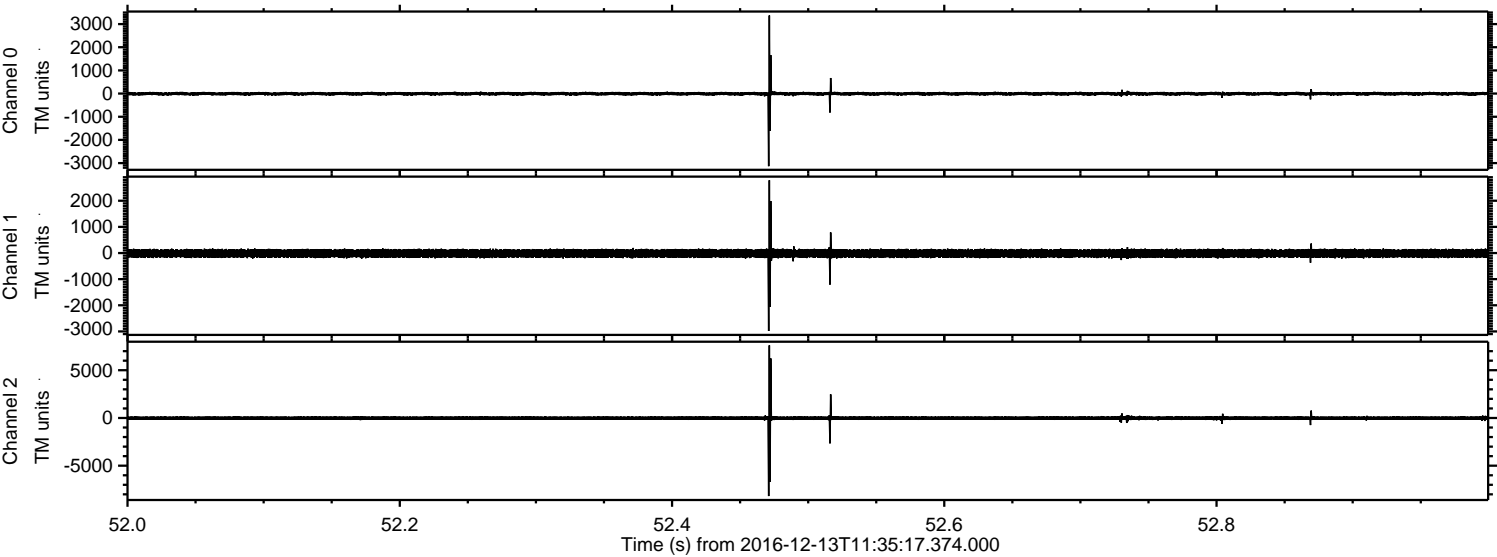

ELMAVAN 3D WAVEFORMS (Measured data sampled at 50 kHz) 51000 packets of 144 samples from 2016-12-13T11:35:17.374.000. Part 102/147

Processed Tue Dec 13 12:42:52 2016 by ELM ver.2012-10-06 from 001\_\_elm20161213\_113516\_\_dat00.bin

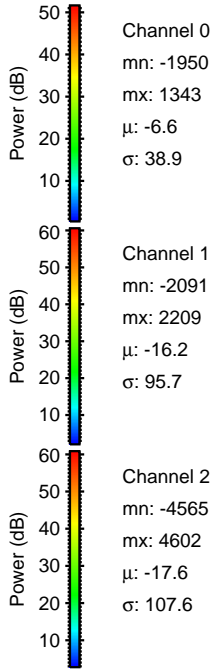
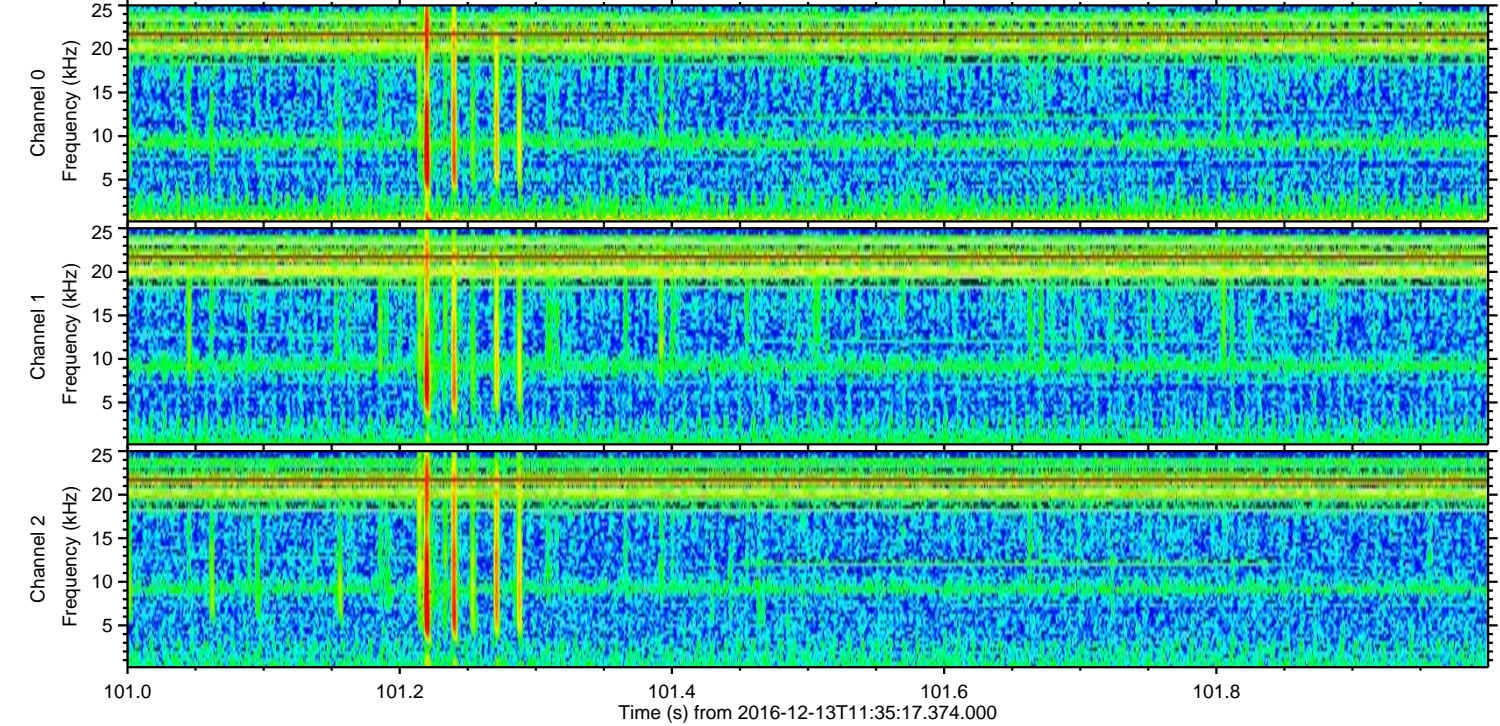
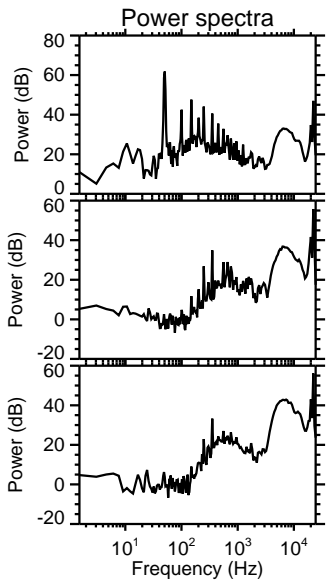
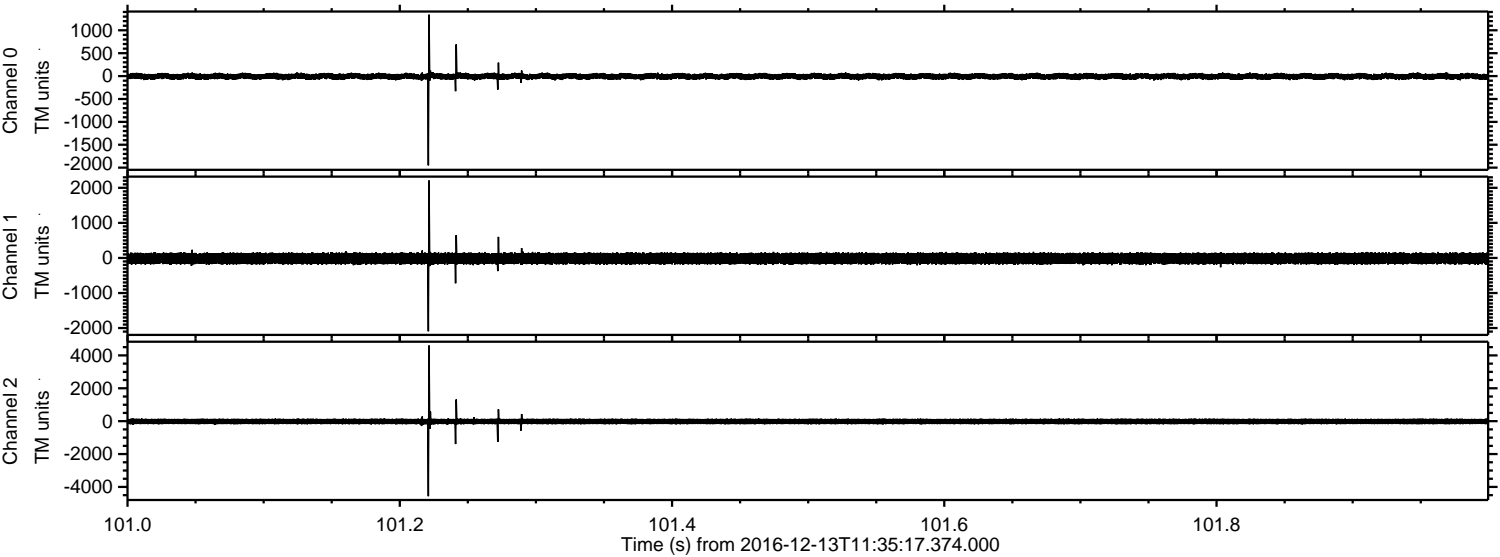

Channel 0  
mn: -1950  
mx: 1343  
 $\mu$ : -6.6  
 $\sigma$ : 38.9

Channel 1  
mn: -2091  
mx: 2209  
 $\mu$ : -16.2  
 $\sigma$ : 95.7

Channel 2  
mn: -4565  
mx: 4602  
 $\mu$ : -17.6  
 $\sigma$ : 107.6

ELMAVAN 3D WAVEFORMS (Measured data sampled at 50 kHz) 51000 packets of 144 samples from 2016-12-13T11:35:17.374.000. Part 14/147

Processed Tue Dec 13 12:42:53 2016 by ELM ver.2012-10-06 from 001\_\_elm20161213\_113516\_\_dat00.bin

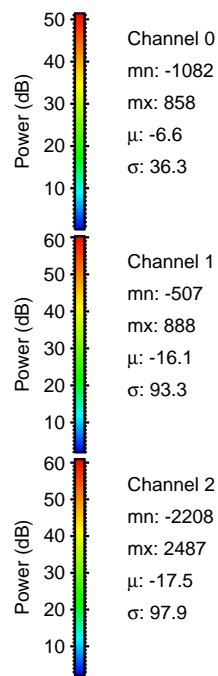
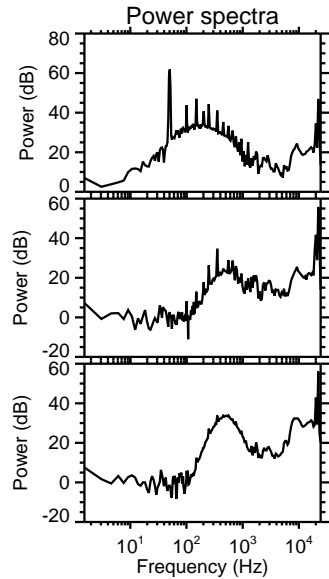
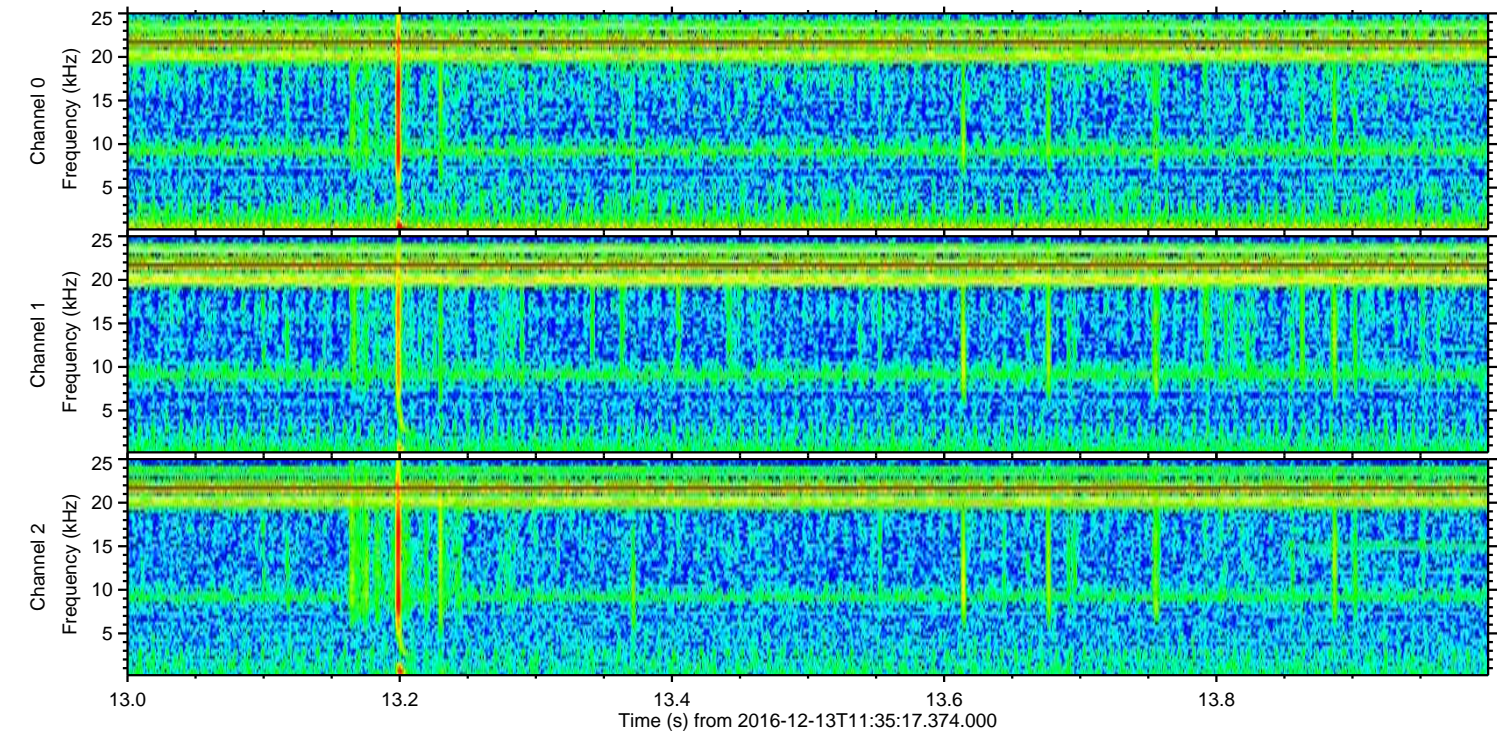
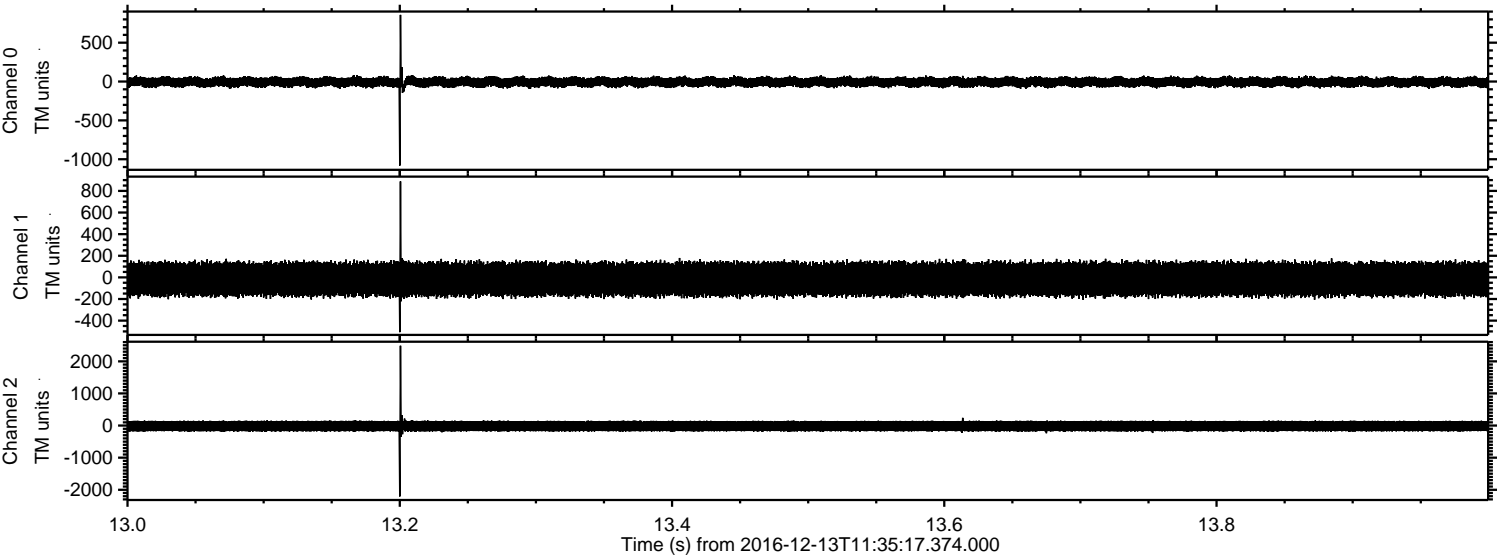

Channel 0  
mn: -1082  
mx: 858  
 $\mu$ : -6.6  
 $\sigma$ : 36.3

Channel 1  
mn: -507  
mx: 888  
 $\mu$ : -16.1  
 $\sigma$ : 93.3

Channel 2  
mn: -2208  
mx: 2487  
 $\mu$ : -17.5  
 $\sigma$ : 97.9

Processed Tue Dec 13 12:42:54 2016 by ELM ver.2012-10-06 from 001\_\_elm20161213\_113516\_\_dat00.bin

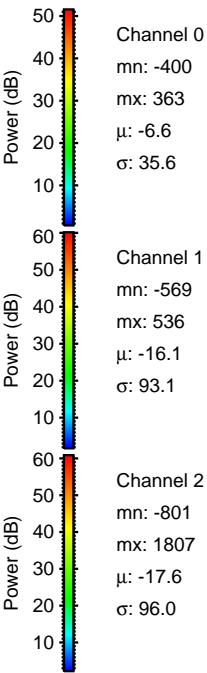
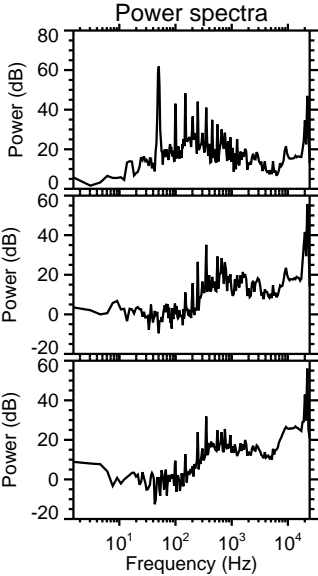
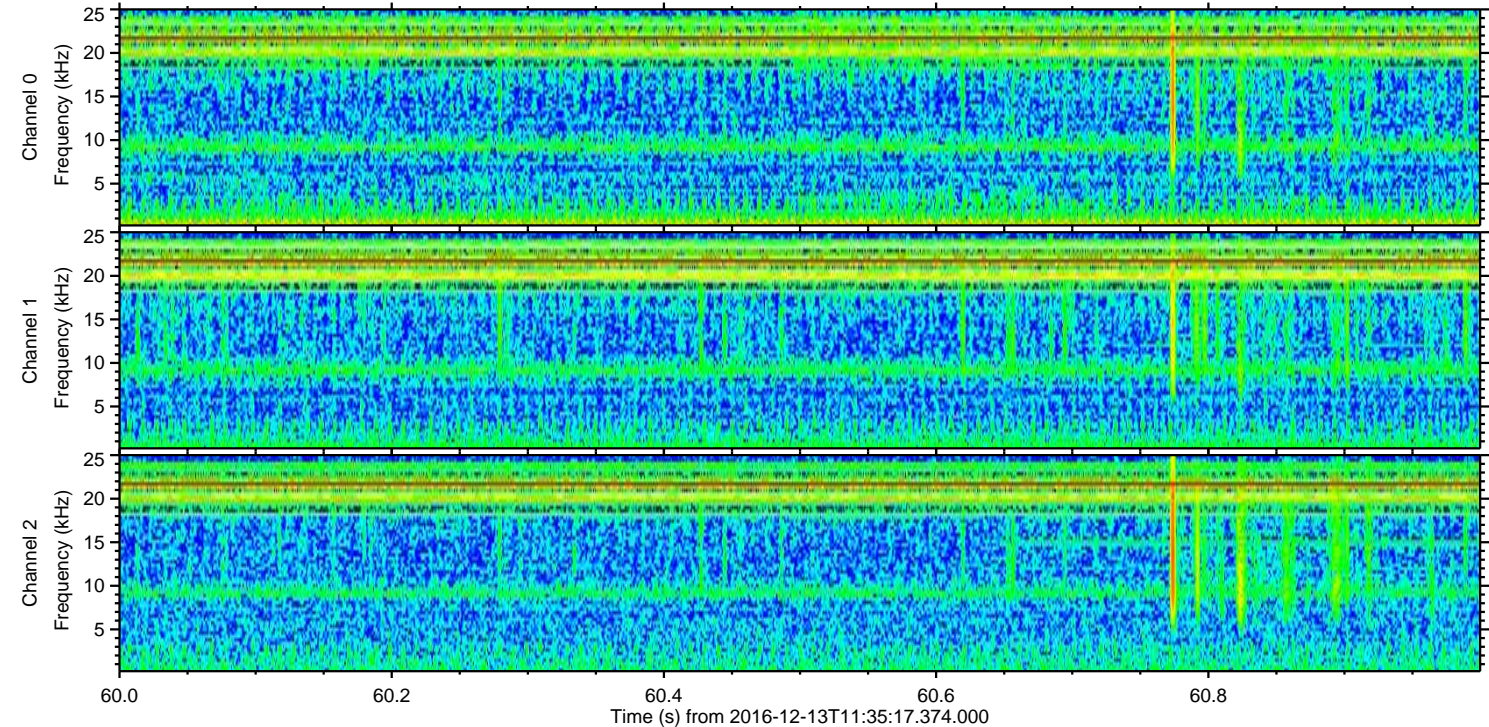
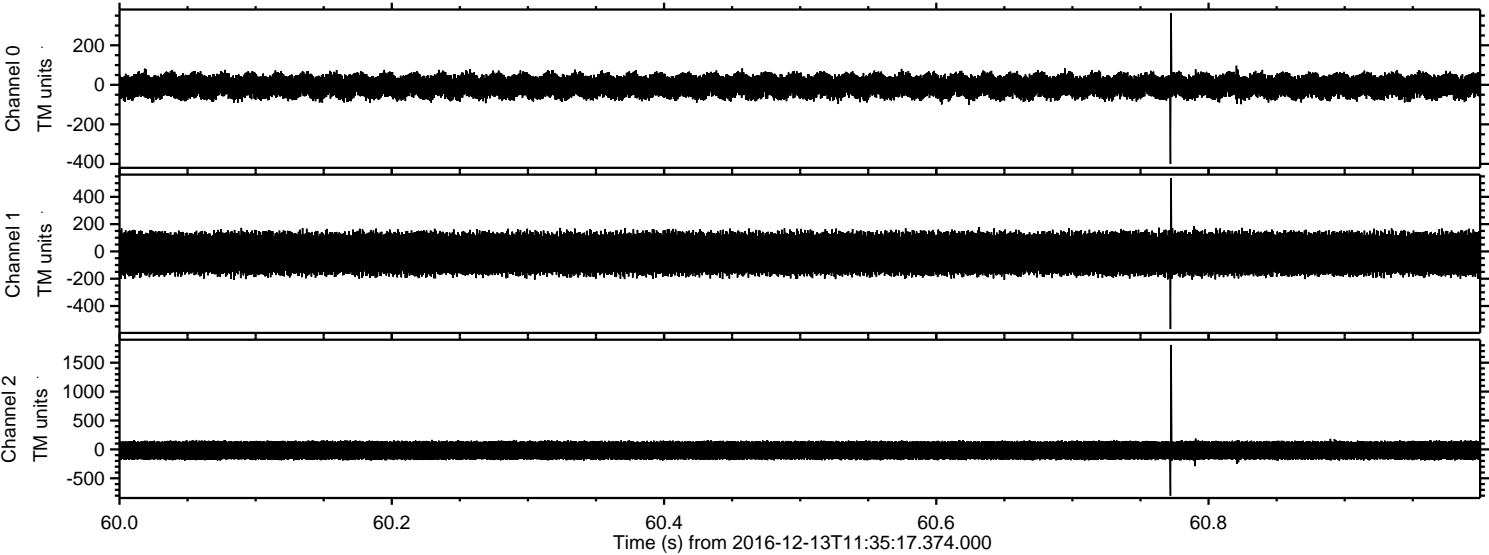

Processed Tue Dec 13 12:42:55 2016 by ELM ver.2012-10-06 from 001\_\_elm20161213\_113516\_\_dat00.bin

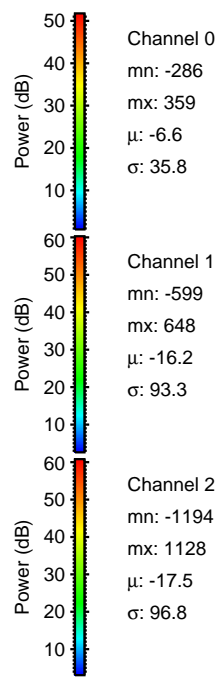
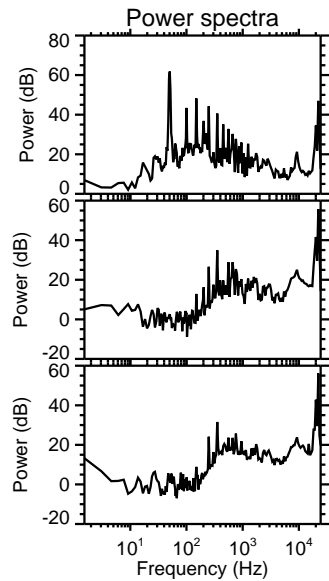
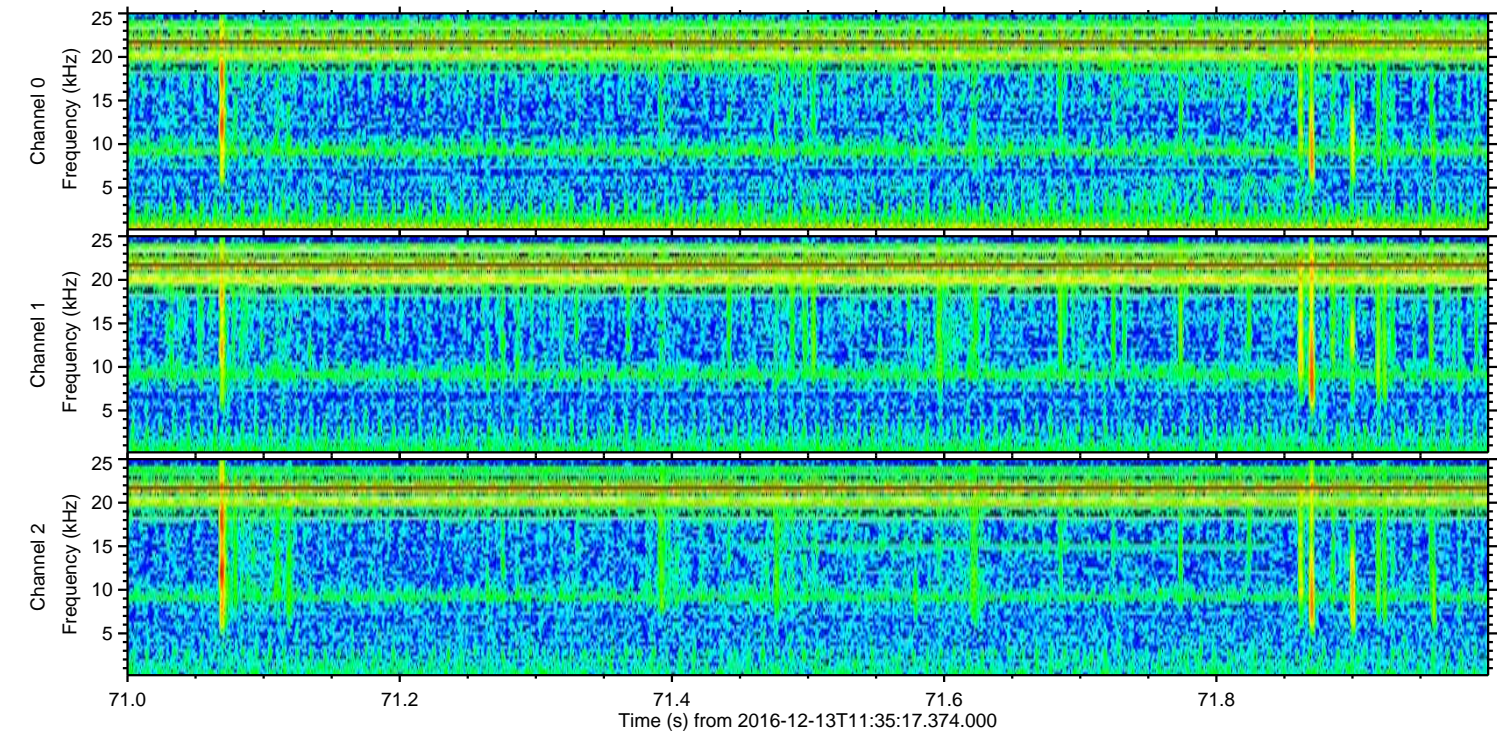
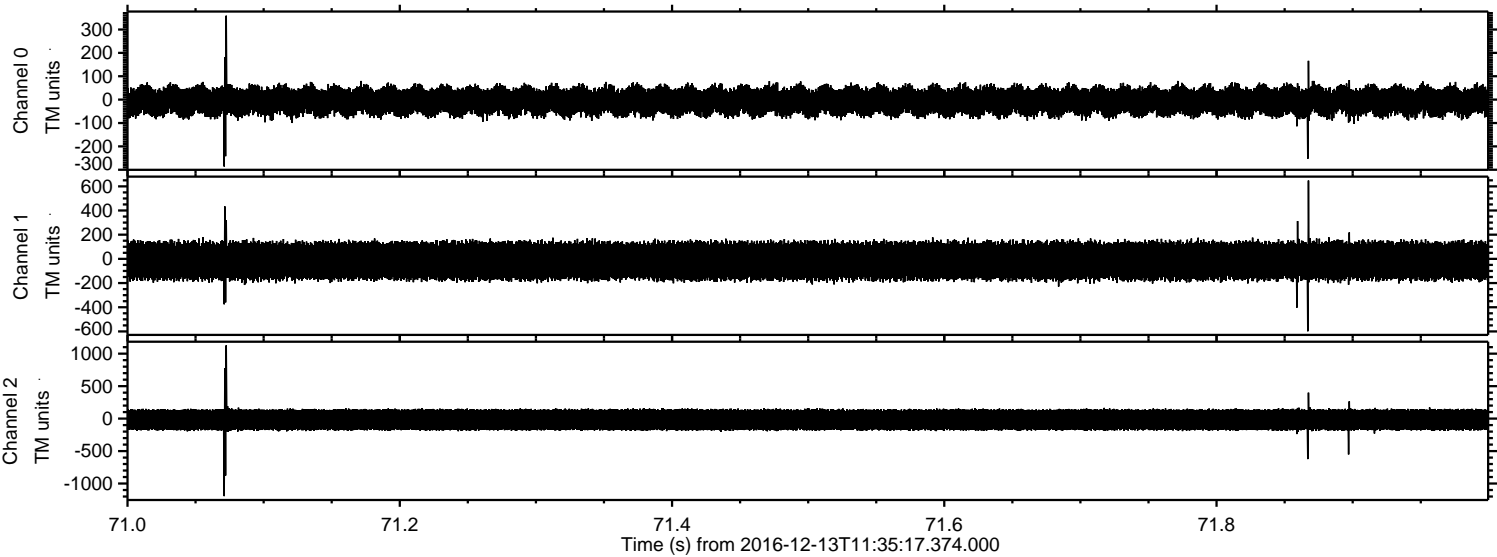

Channel 0  
mn: -286  
mx: 359  
 $\mu$ : -6.6  
 $\sigma$ : 35.8

Channel 1  
mn: -599  
mx: 648  
 $\mu$ : -16.2  
 $\sigma$ : 93.3

Channel 2  
mn: -1194  
mx: 1128  
 $\mu$ : -17.5  
 $\sigma$ : 96.8

Processed Tue Dec 13 12:42:56 2016 by ELM ver.2012-10-06 from 001\_\_elm20161213\_113516\_\_dat00.bin

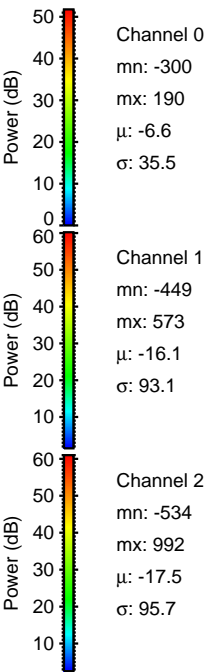
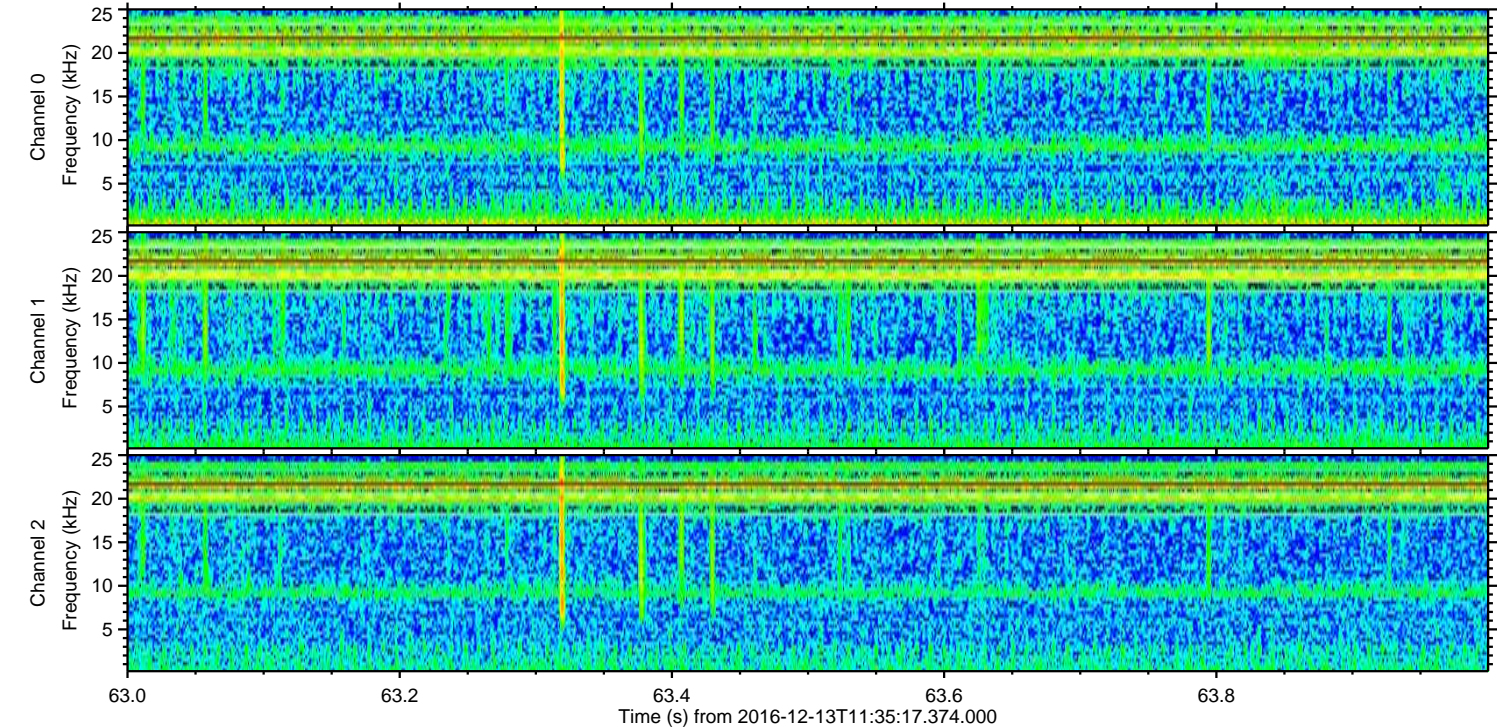
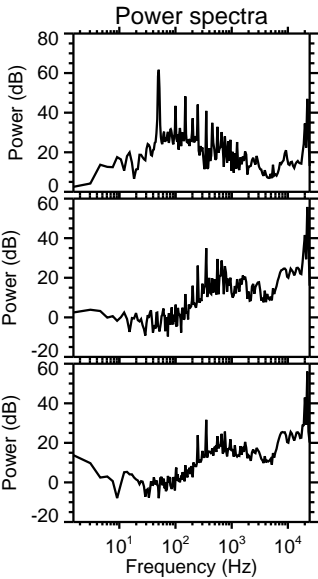
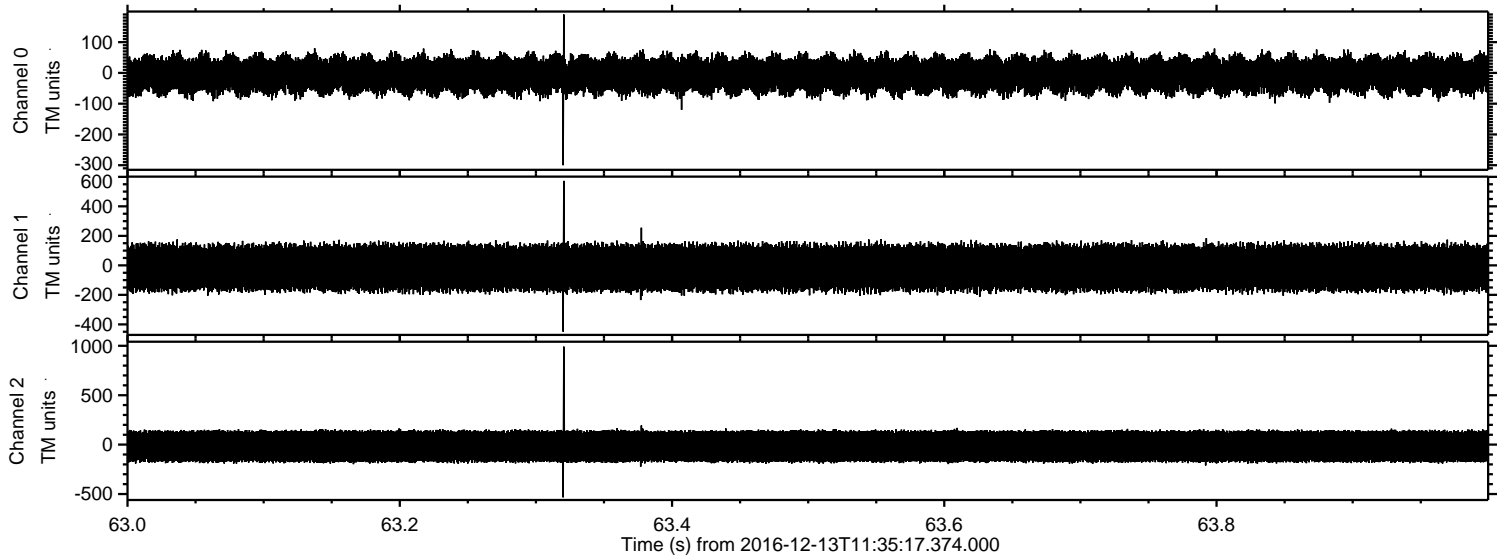

Processed Tue Dec 13 12:42:57 2016 by ELM ver.2012-10-06 from 001\_\_elm20161213\_113516\_\_dat00.bin

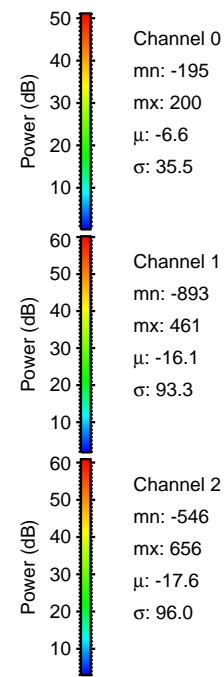
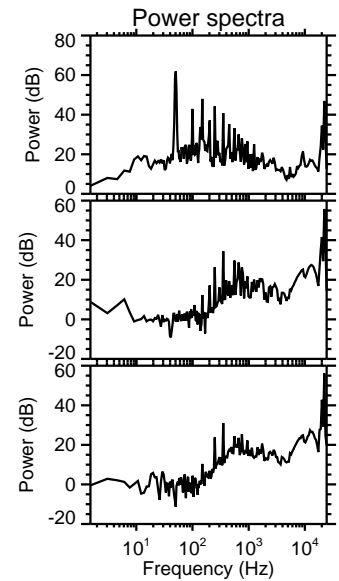
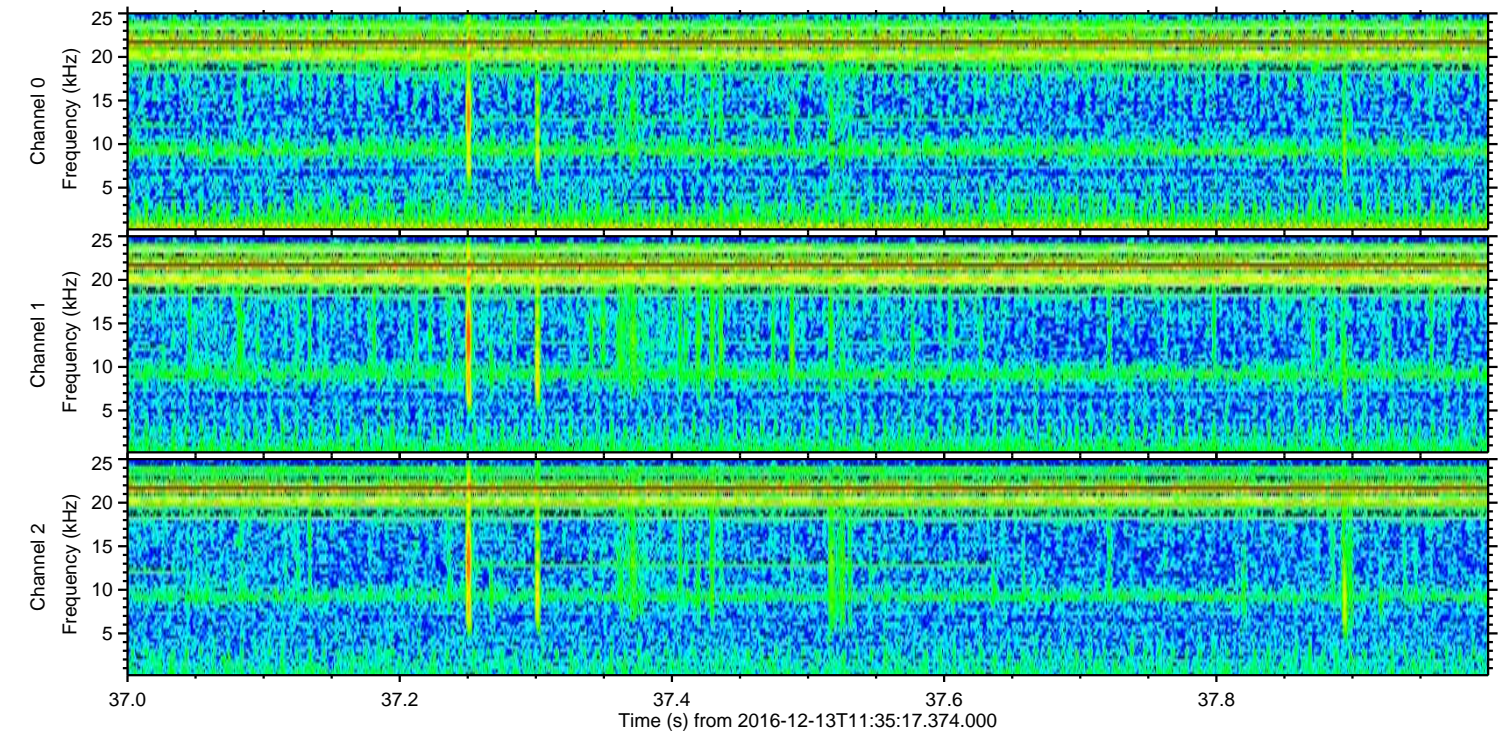
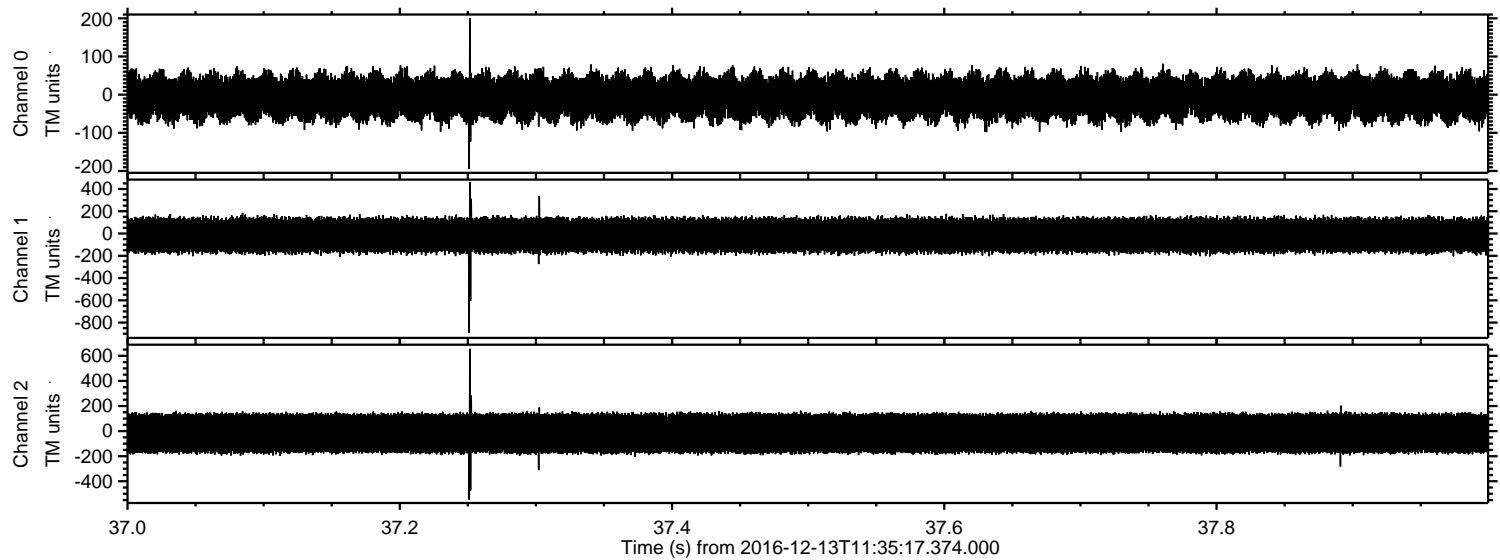

ELMAVAN 3D WAVEFORMS (Measured data sampled at 50 kHz) 51000 packets of 144 samples from 2016-12-13T11:35:17.374.000. Part 108/147

Processed Tue Dec 13 12:42:58 2016 by ELM ver.2012-10-06 from 001\_\_elm20161213\_113516\_\_dat00.bin

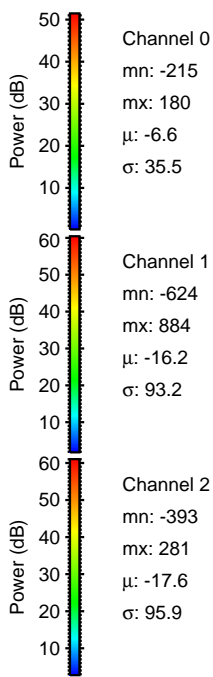
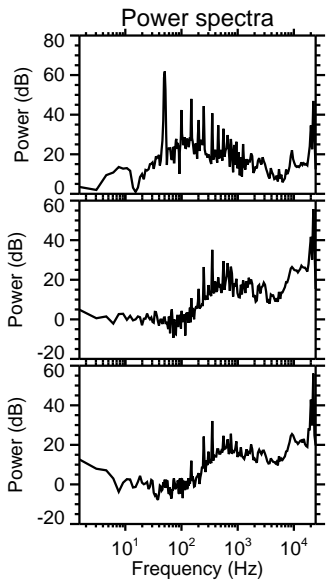
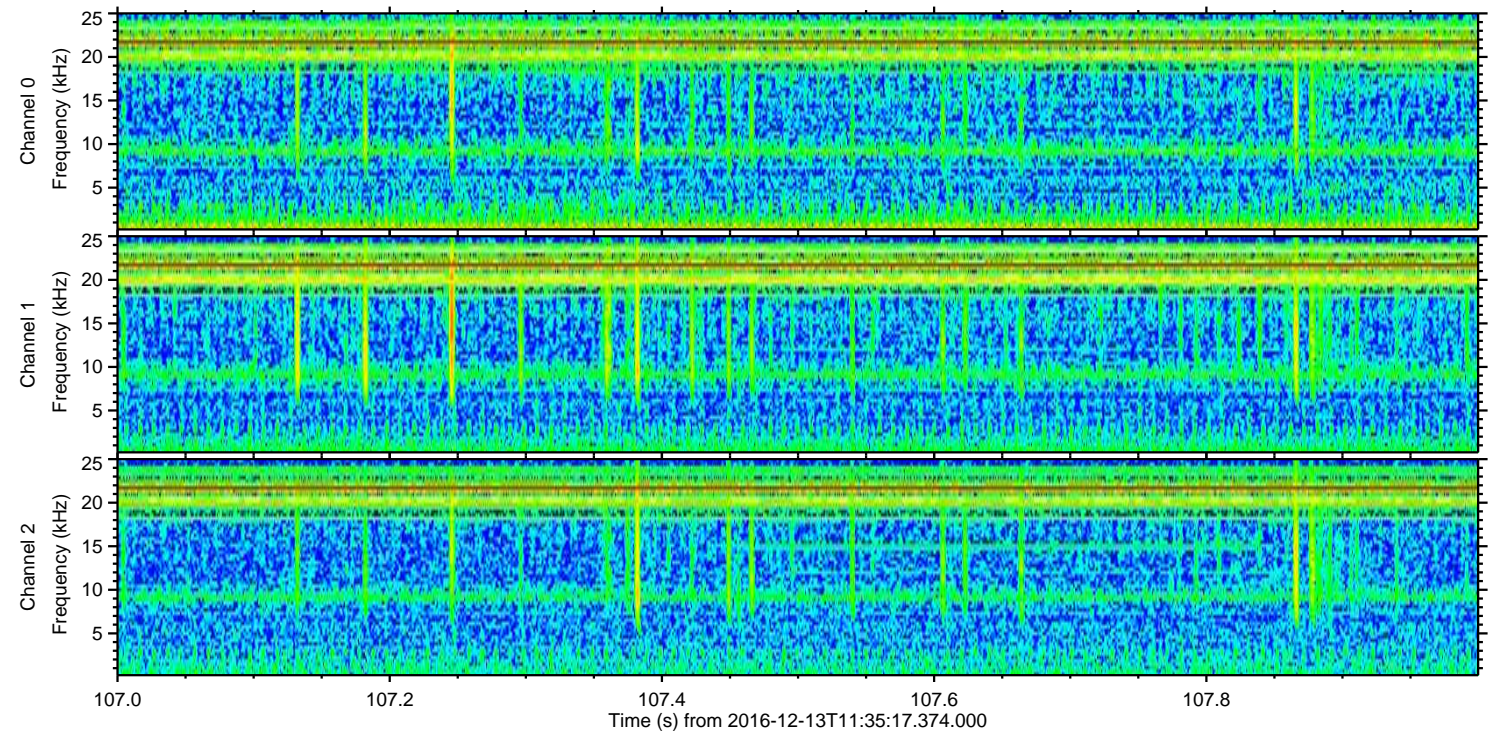
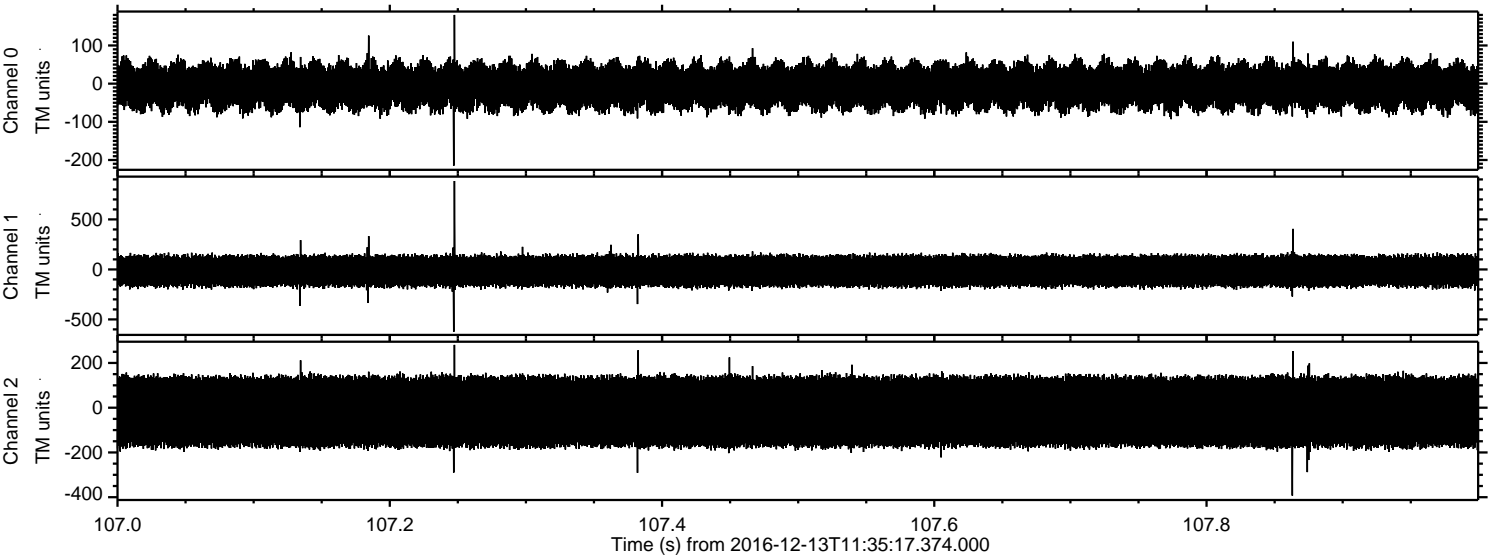

Channel 0  
mn: -215  
mx: 180  
 $\mu$ : -6.6  
 $\sigma$ : 35.5

Channel 1  
mn: -624  
mx: 884  
 $\mu$ : -16.2  
 $\sigma$ : 93.2

Channel 2  
mn: -393  
mx: 281  
 $\mu$ : -17.6  
 $\sigma$ : 95.9

ELMAVAN 3D WAVEFORMS (Measured data sampled at 50 kHz) 51000 packets of 144 samples from 2016-12-13T11:35:17.374.000. Part 20/147

Processed Tue Dec 13 12:42:59 2016 by ELM ver.2012-10-06 from 001\_\_elm20161213\_113516\_\_dat00.bin

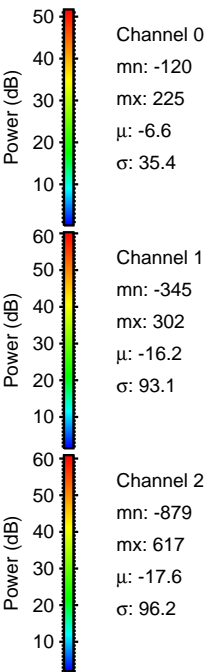
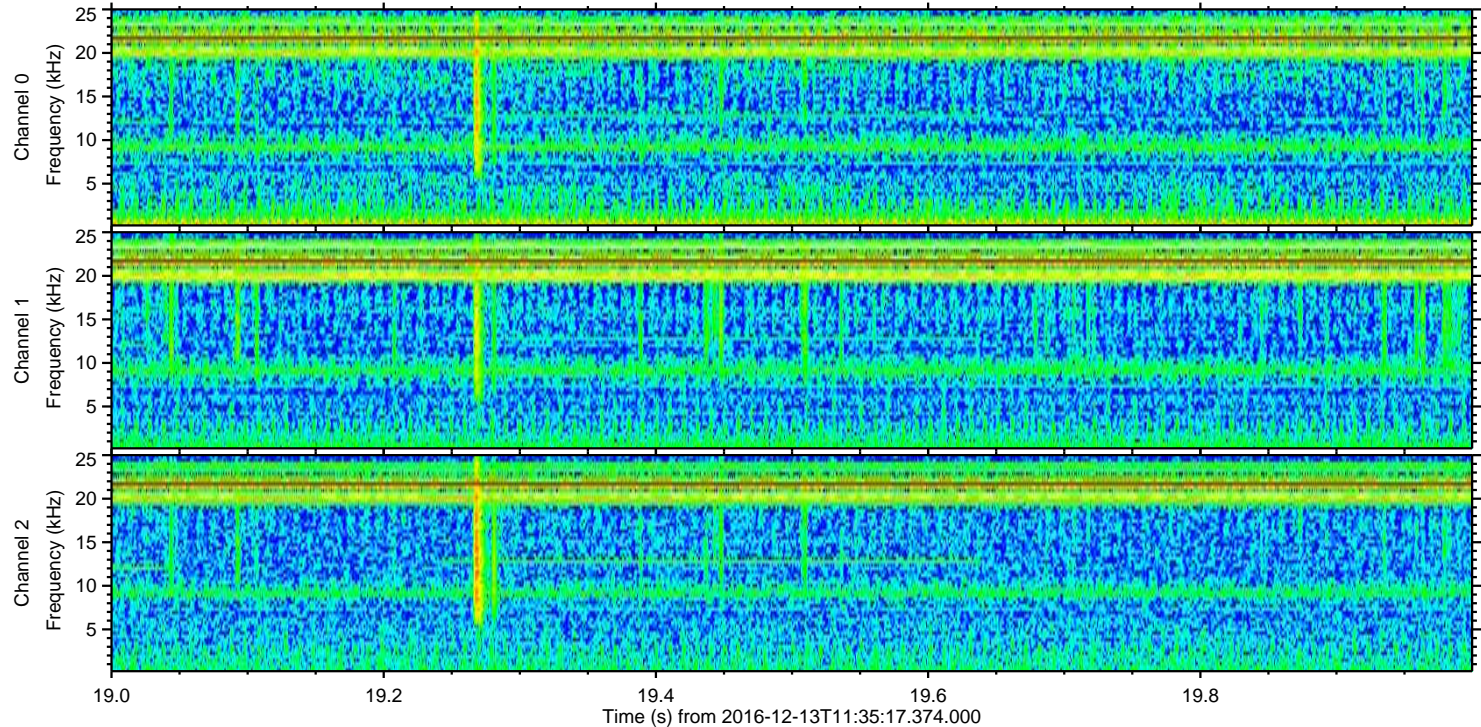
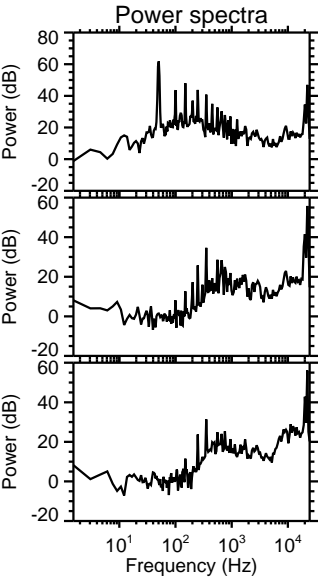
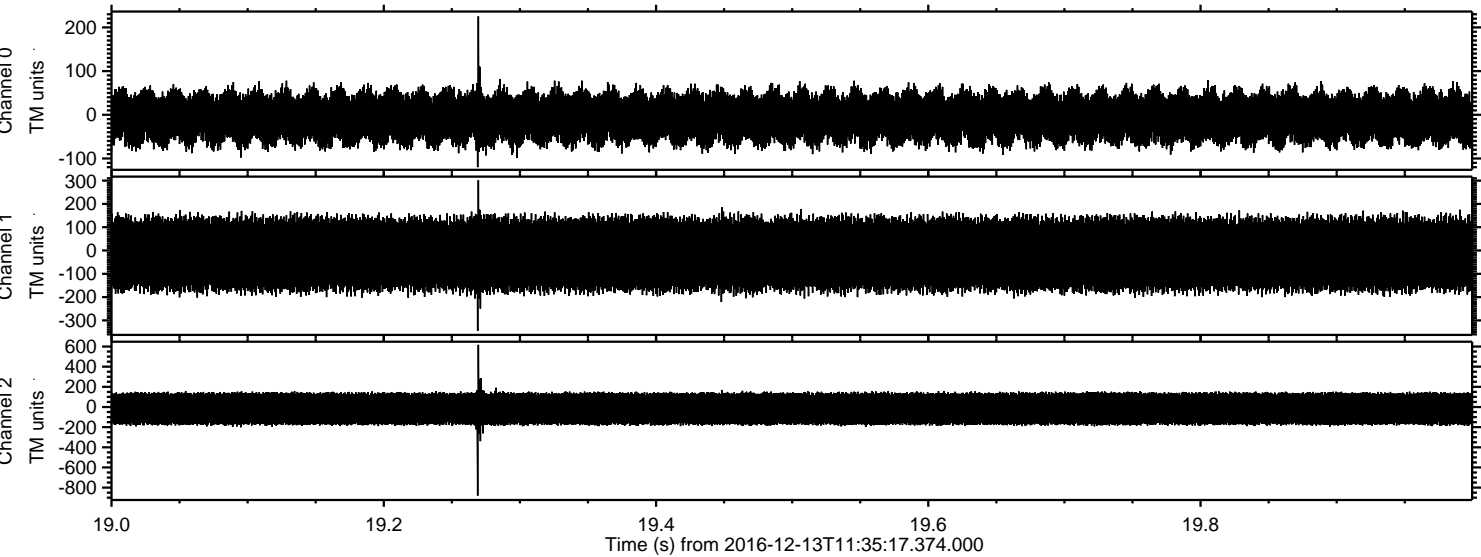

Processed Tue Dec 13 12:43:00 2016 by ELM ver.2012-10-06 from 001\_\_elm20161213\_113516\_\_dat00.bin

