

# ELMAVAN 3D WAVEFORMS (Measured data sampled at 50 kHz) 51000 packets of 144 samples from 2016-12-13T07:50:08.231.999.

Processed Tue Dec 13 08:57:41 2016 by ELM ver.2012-10-06 from 001\_\_elm20161213\_075007\_\_dat00.bin

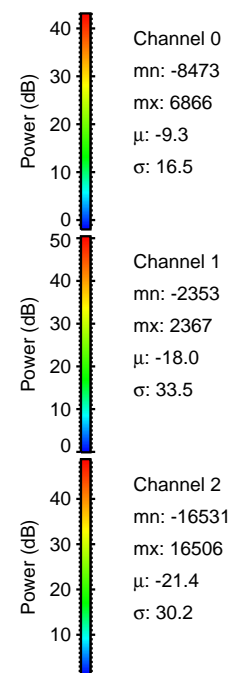

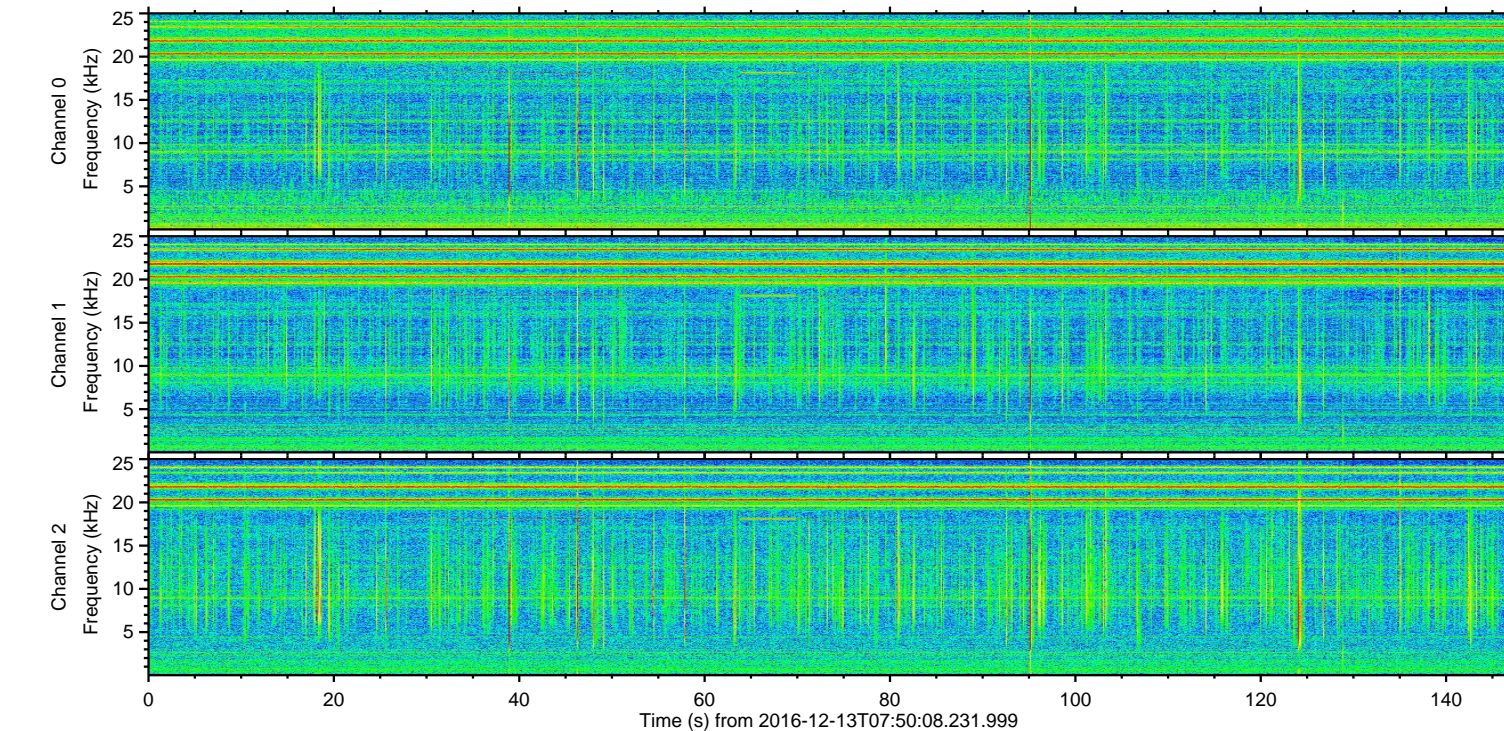
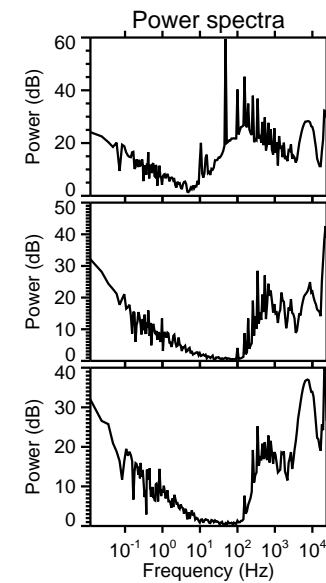
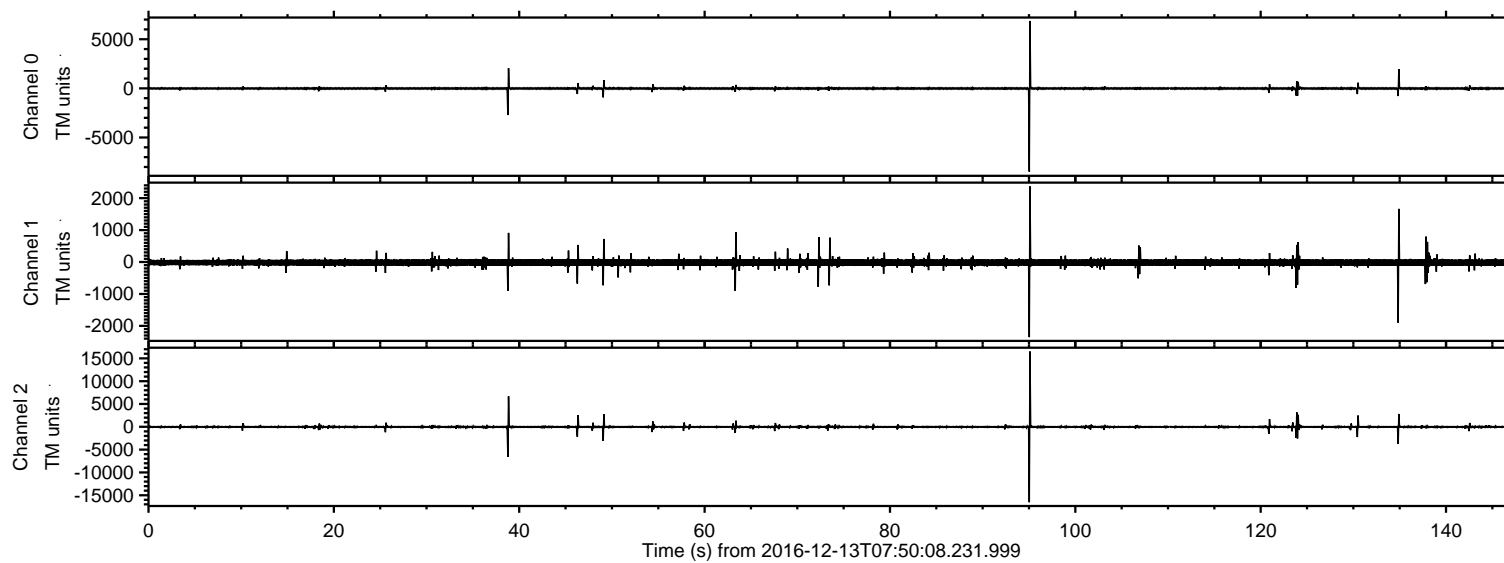

ELMAVAN 3D WAVEFORMS (Measured data sampled at 50 kHz) 51000 packets of 144 samples from 2016-12-13T07:50:08.231.999. Part 96/147

Processed Tue Dec 13 08:57:56 2016 by ELM ver.2012-10-06 from 001\_\_elm20161213\_075007\_\_dat00.bin

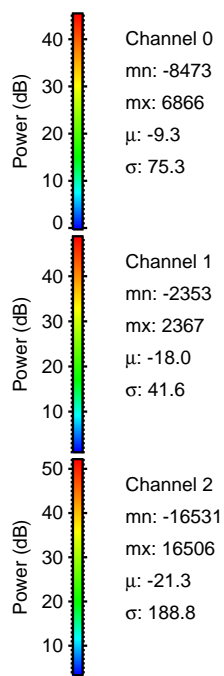
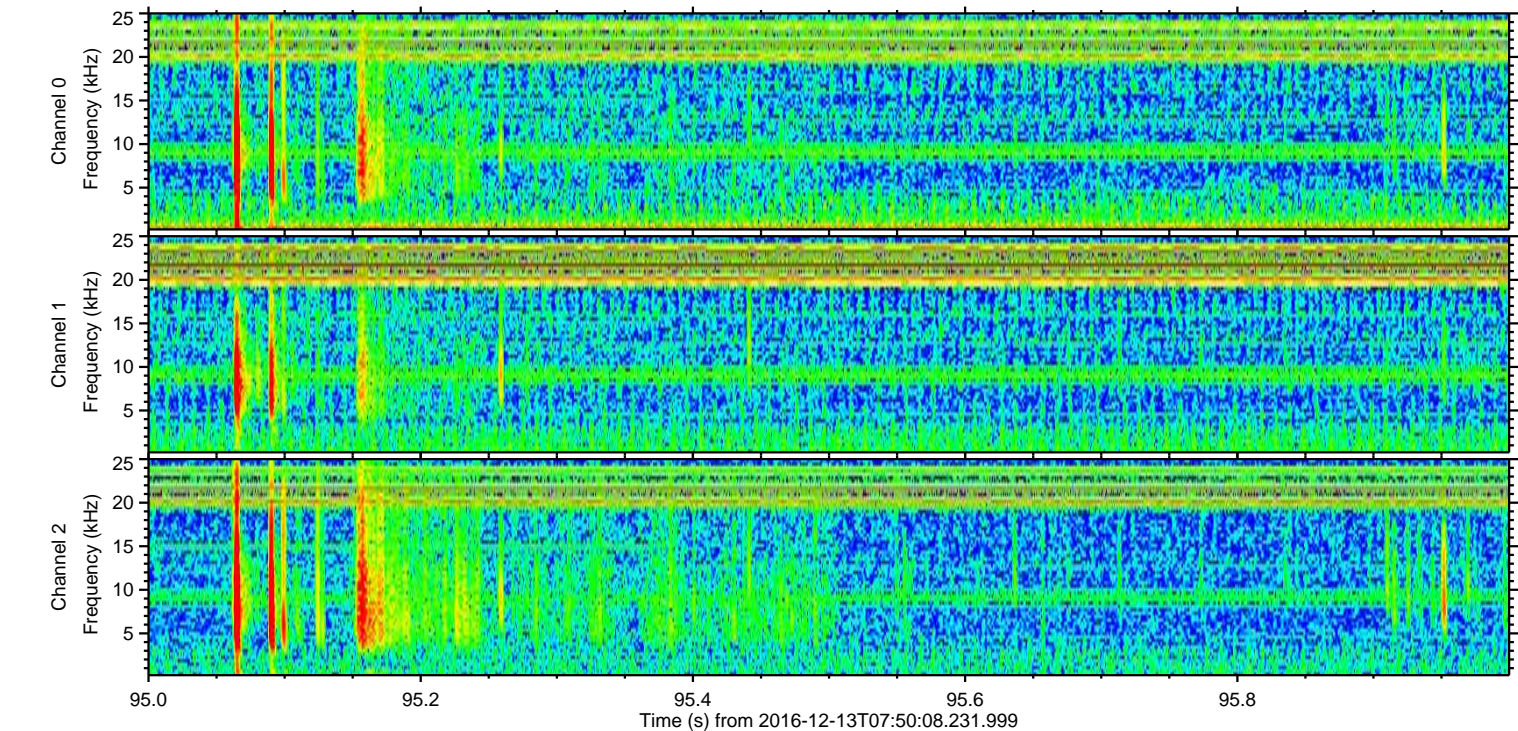
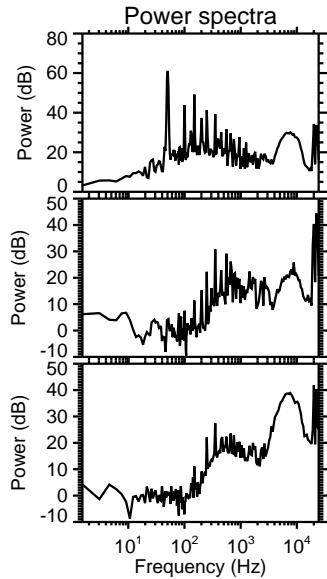
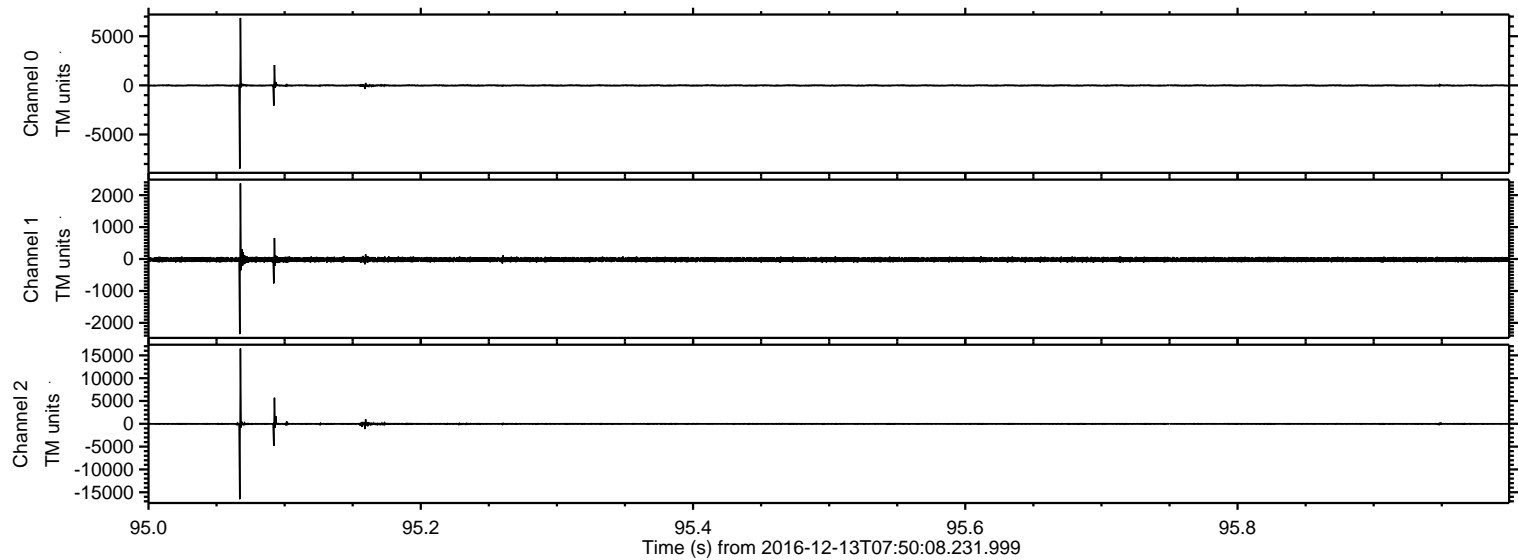



ELMAVAN 3D WAVEFORMS (Measured data sampled at 50 kHz) 51000 packets of 144 samples from 2016-12-13T07:50:08.231.999. Part 39/147

Processed Tue Dec 13 08:57:57 2016 by ELM ver.2012-10-06 from 001\_\_elm20161213\_075007\_\_dat00.bin

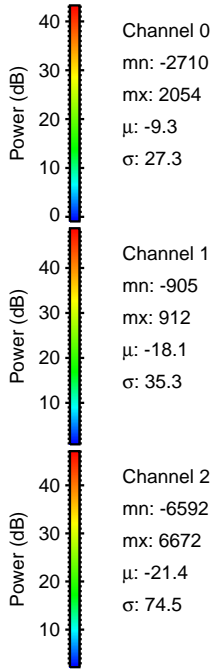
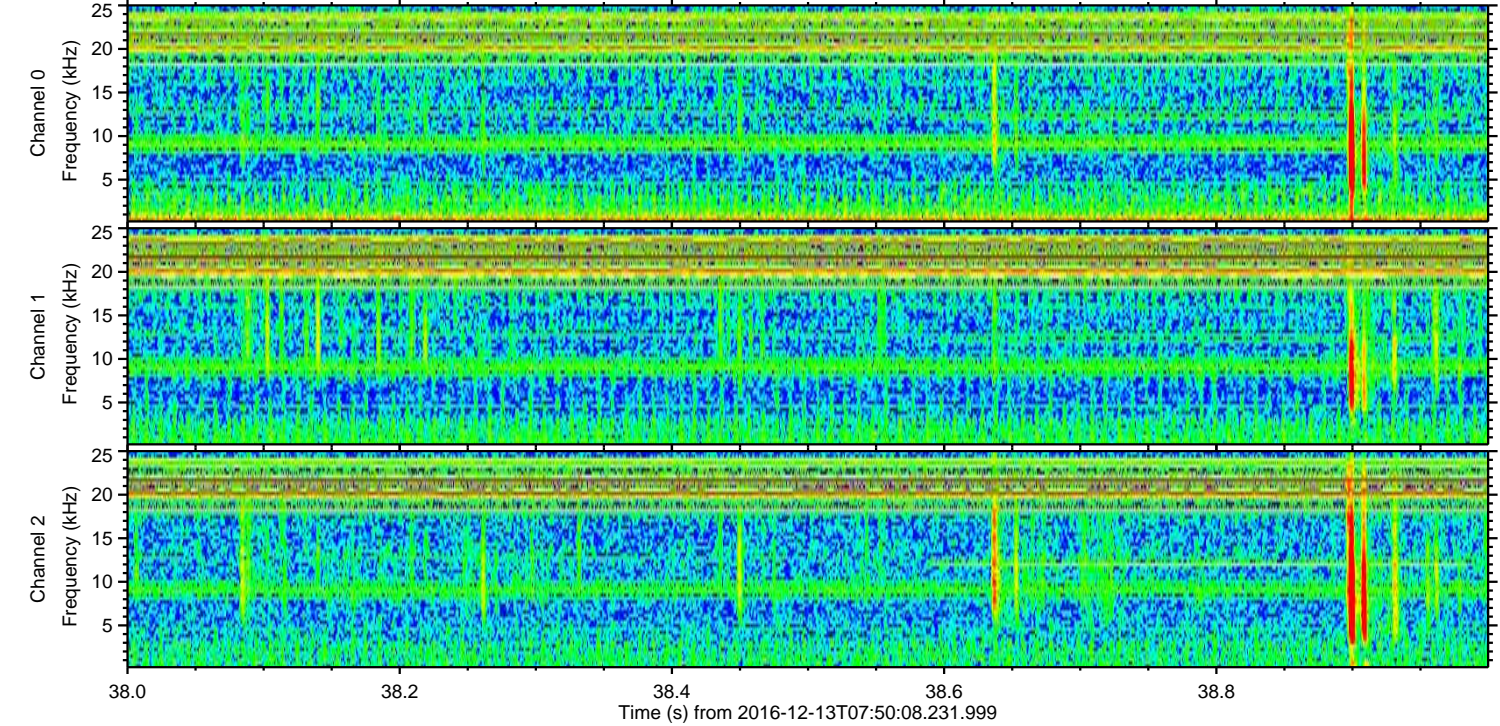
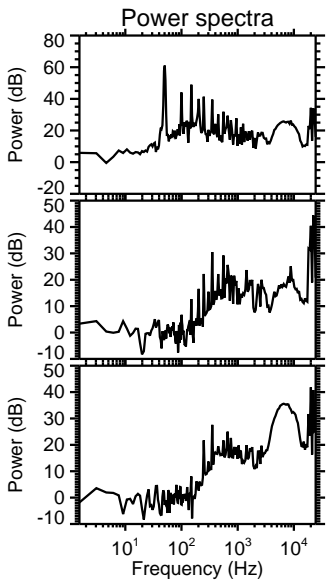
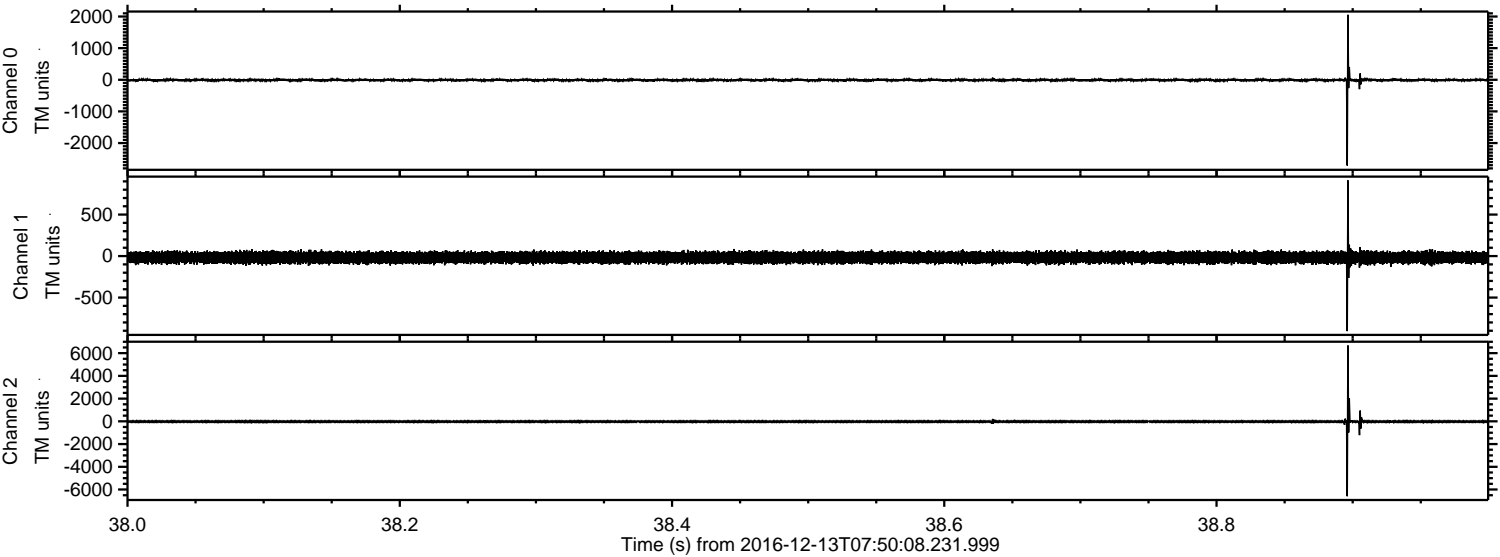

Channel 0  
mn: -2710  
mx: 2054  
 $\mu$ : -9.3  
 $\sigma$ : 27.3

Channel 1  
mn: -905  
mx: 912  
 $\mu$ : -18.1  
 $\sigma$ : 35.3

Channel 2  
mn: -6592  
mx: 6672  
 $\mu$ : -21.4  
 $\sigma$ : 74.5



ELMAVAN 3D WAVEFORMS (Measured data sampled at 50 kHz) 51000 packets of 144 samples from 2016-12-13T07:50:08.231.999. Part 135/147

Processed Tue Dec 13 08:57:58 2016 by ELM ver.2012-10-06 from 001\_\_elm20161213\_075007\_\_dat00.bin

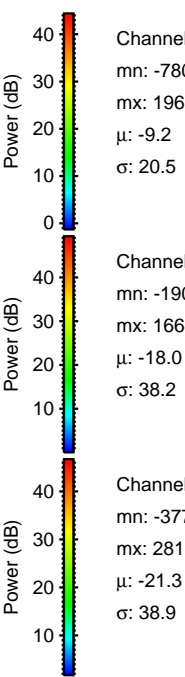
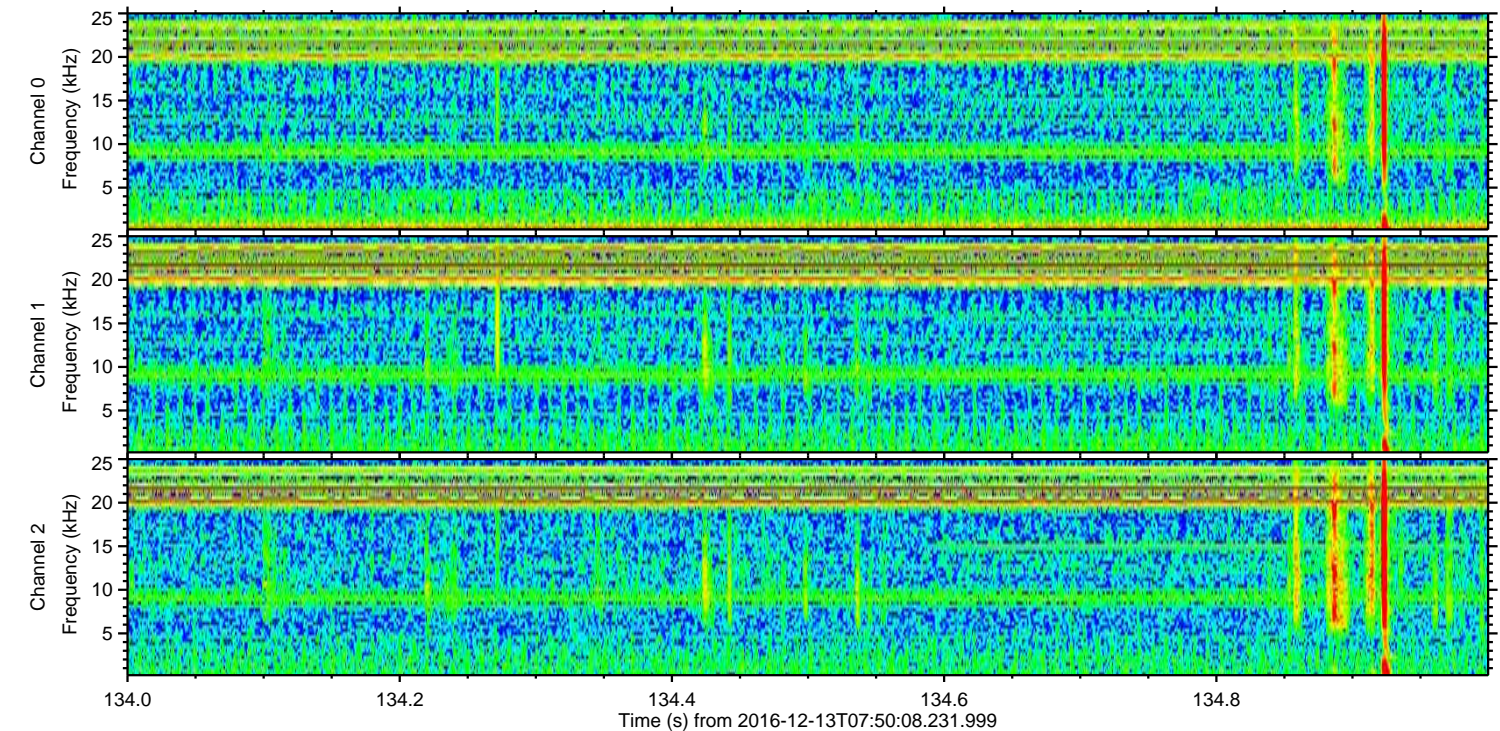
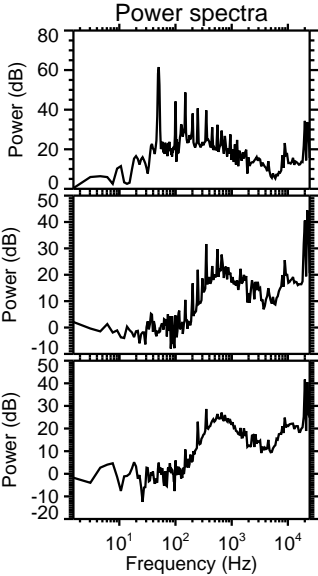
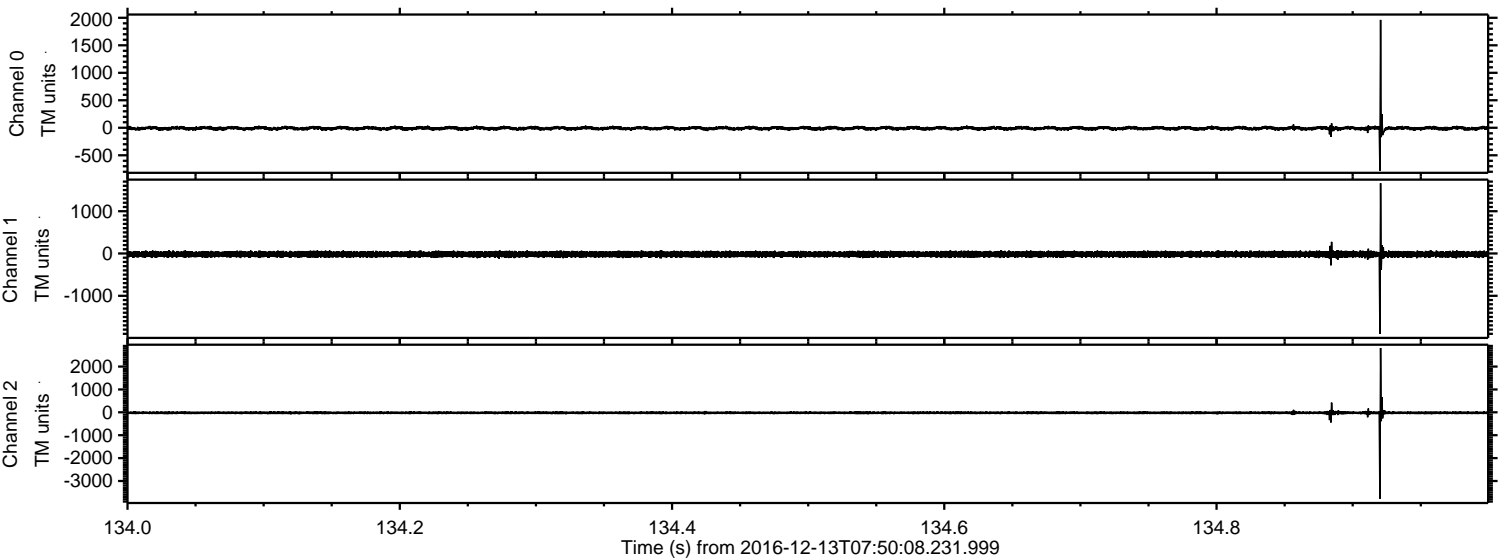



ELMAVAN 3D WAVEFORMS (Measured data sampled at 50 kHz) 51000 packets of 144 samples from 2016-12-13T07:50:08.231.999. Part 124/147

Processed Tue Dec 13 08:57:59 2016 by ELM ver.2012-10-06 from 001\_\_elm20161213\_075007\_\_dat00.bin

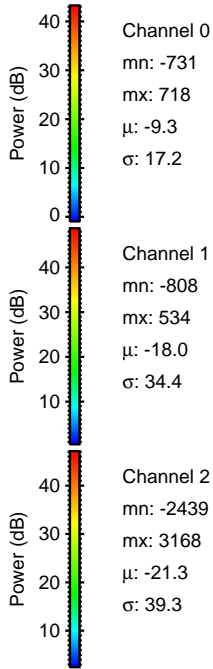
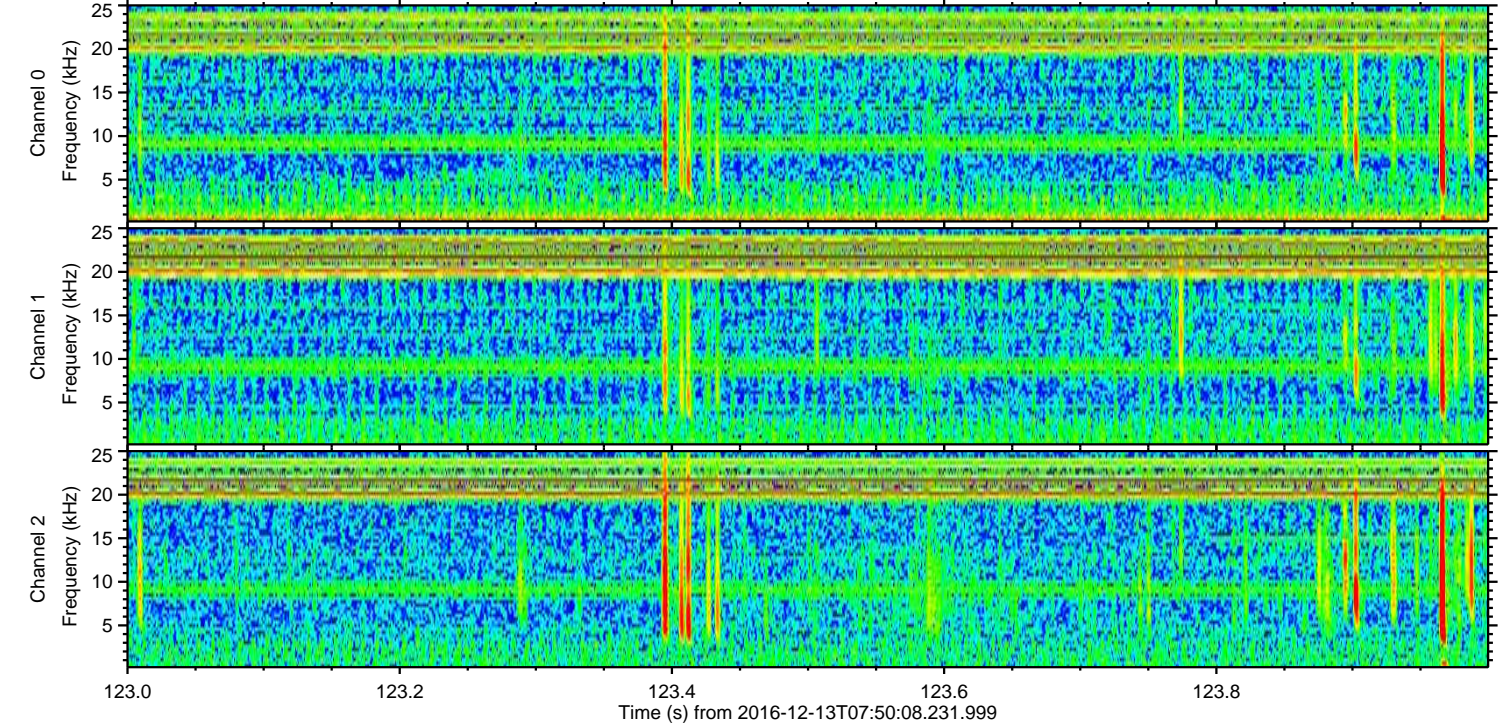
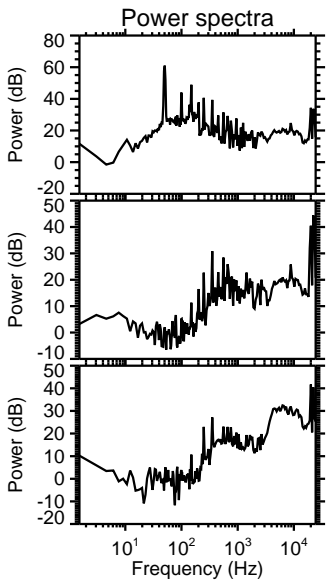
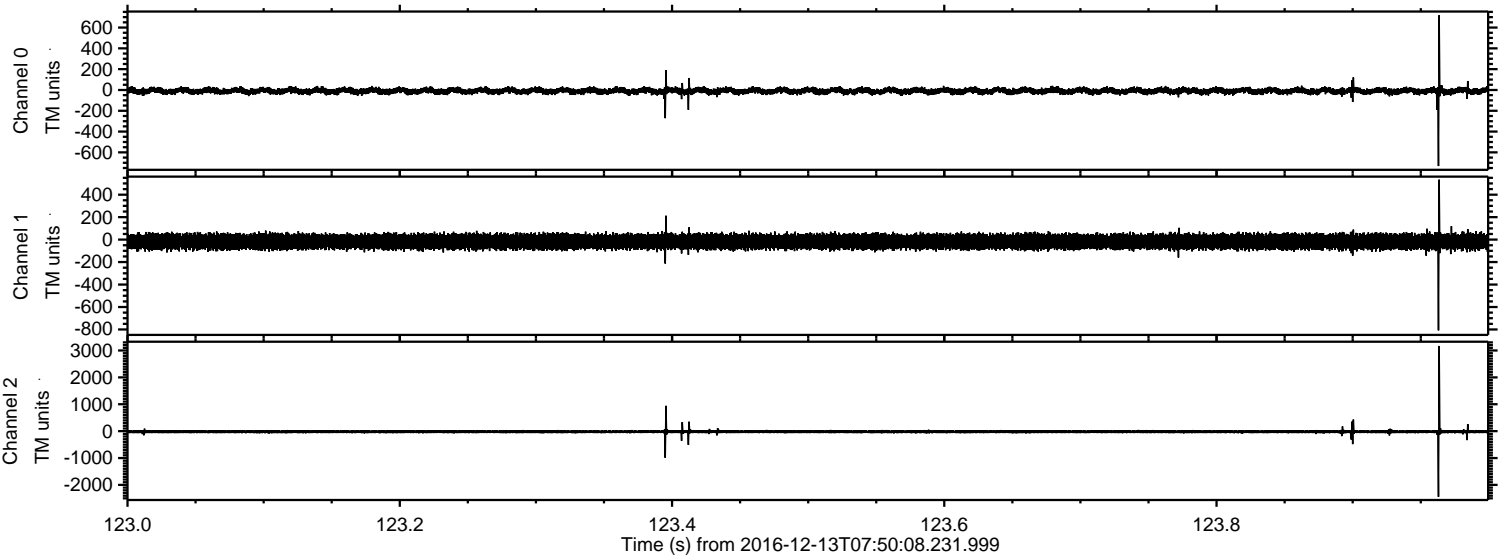



Processed Tue Dec 13 08:58:00 2016 by ELM ver.2012-10-06 from 001\_\_elm20161213\_075007\_\_dat00.bin

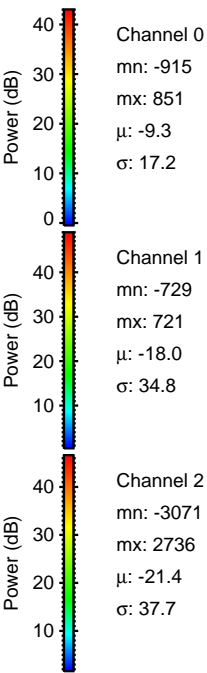
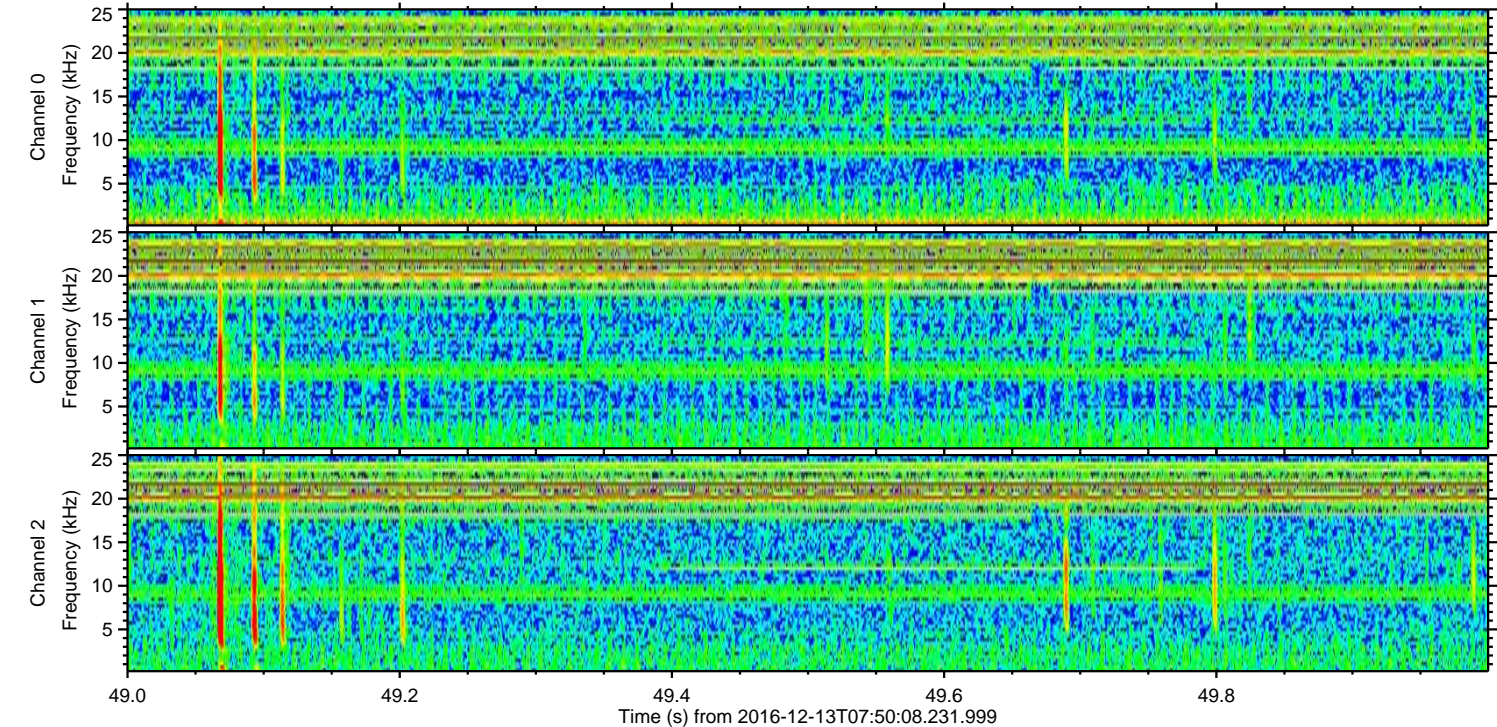
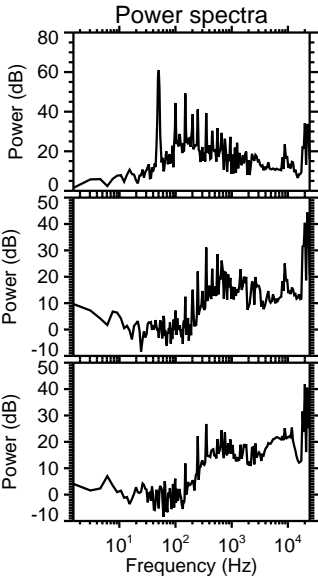
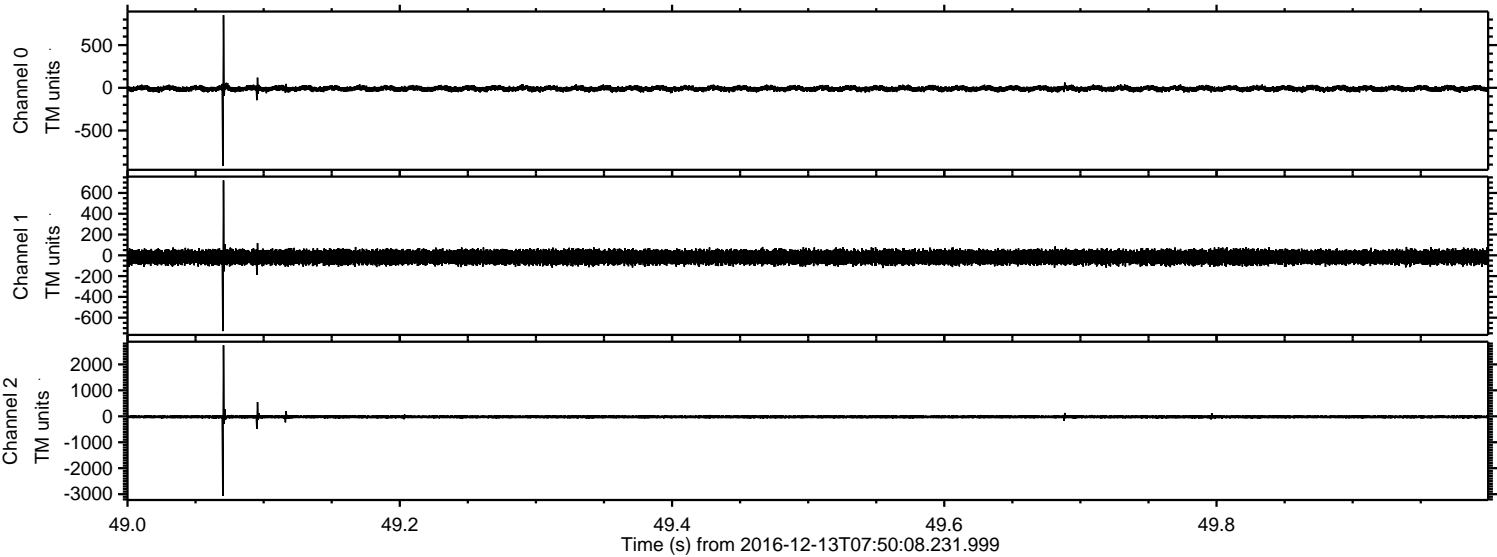



ELMAVAN 3D WAVEFORMS (Measured data sampled at 50 kHz) 51000 packets of 144 samples from 2016-12-13T07:50:08.231.999. Part 125/147

Processed Tue Dec 13 08:58:01 2016 by ELM ver.2012-10-06 from 001\_\_elm20161213\_075007\_\_dat00.bin

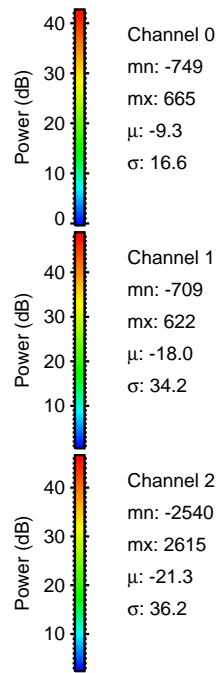
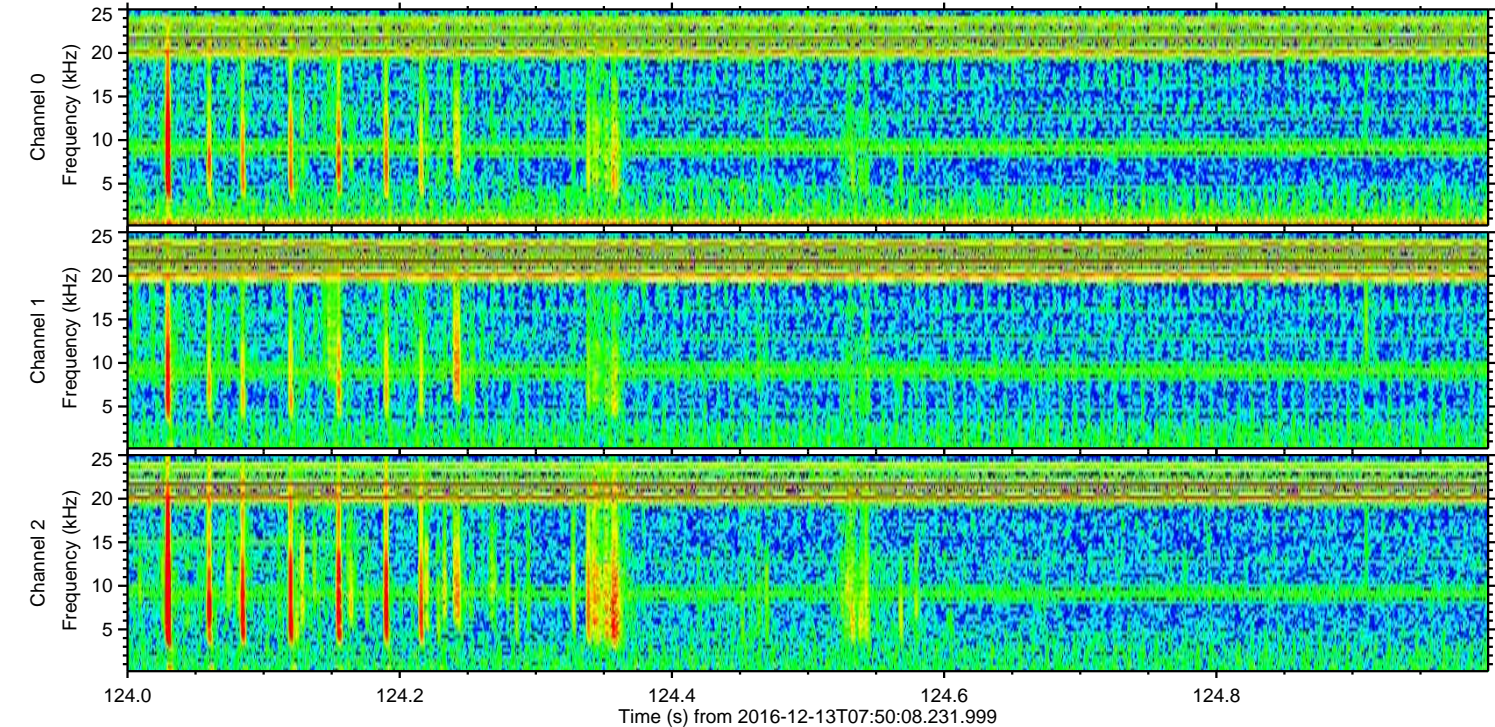
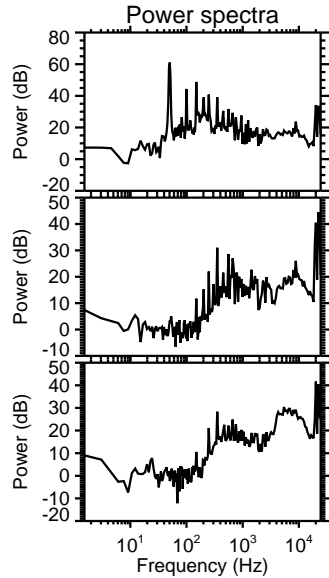
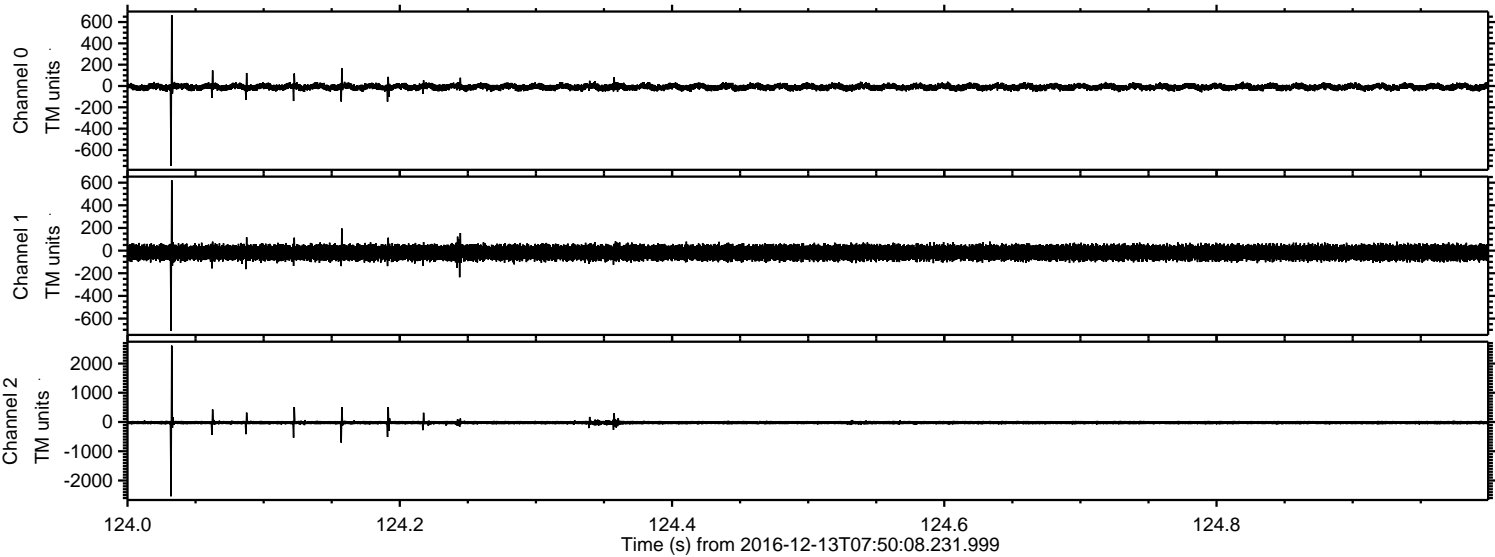



ELMAVAN 3D WAVEFORMS (Measured data sampled at 50 kHz) 51000 packets of 144 samples from 2016-12-13T07:50:08.231.999. Part 47/147

Processed Tue Dec 13 08:58:02 2016 by ELM ver.2012-10-06 from 001\_\_elm20161213\_075007\_\_dat00.bin

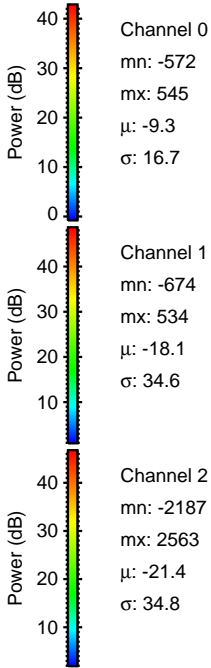
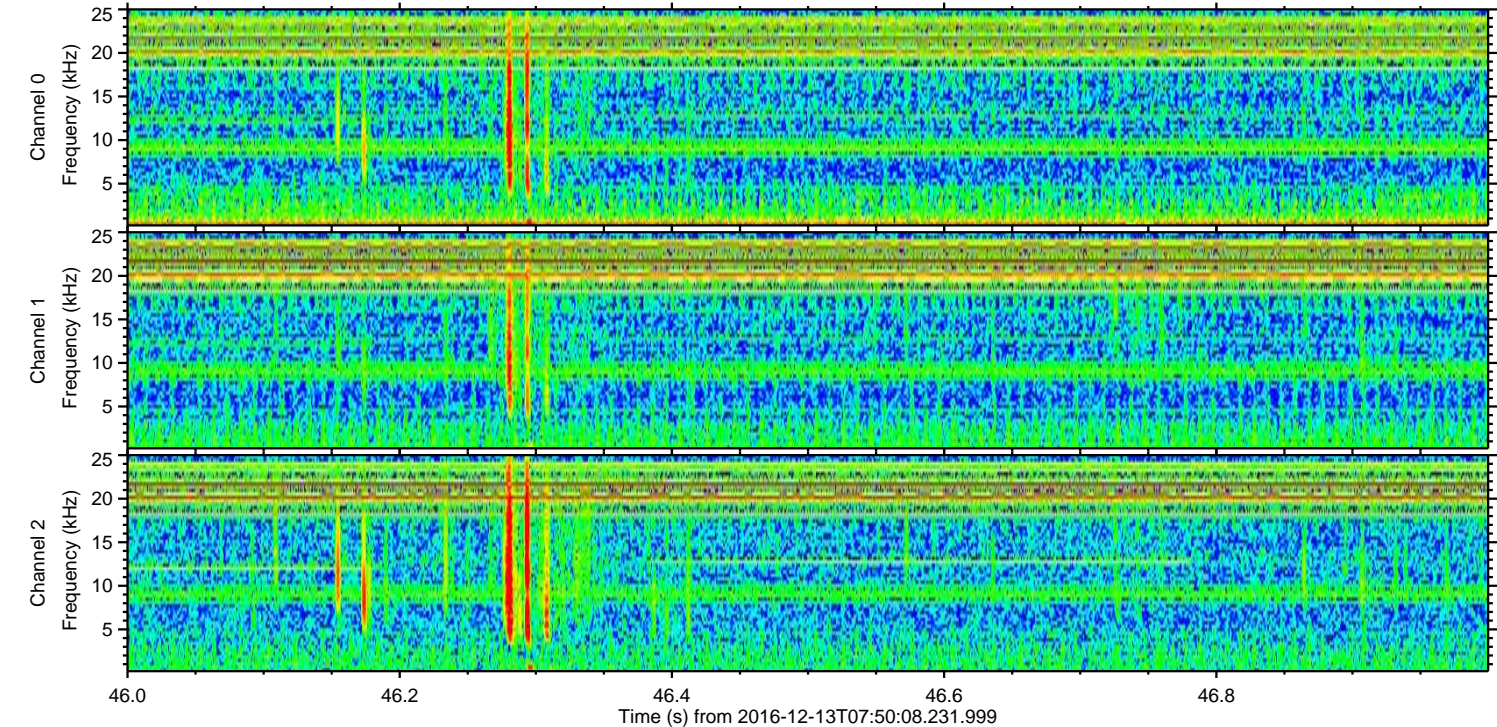
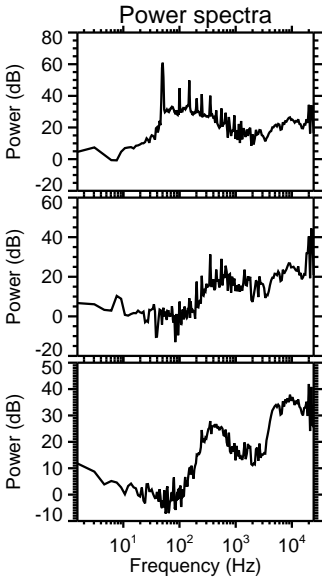
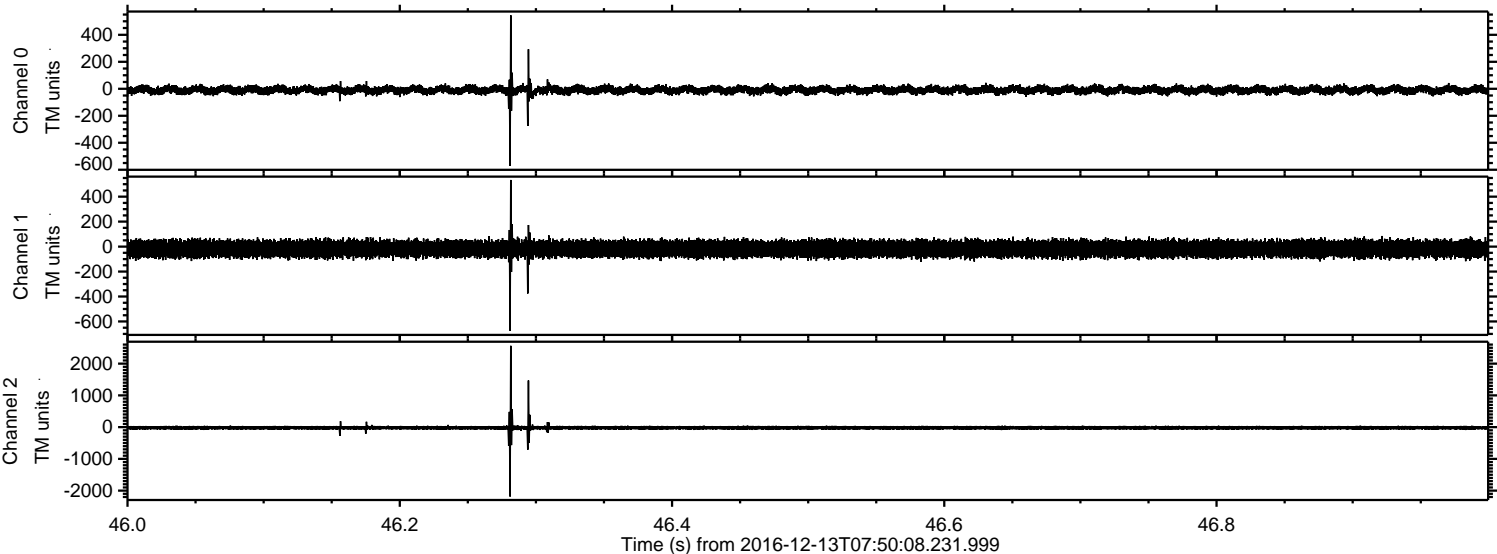



ELMAVAN 3D WAVEFORMS (Measured data sampled at 50 kHz) 51000 packets of 144 samples from 2016-12-13T07:50:08.231.999. Part 131/147

Processed Tue Dec 13 08:58:03 2016 by ELM ver.2012-10-06 from 001\_\_elm20161213\_075007\_\_dat00.bin

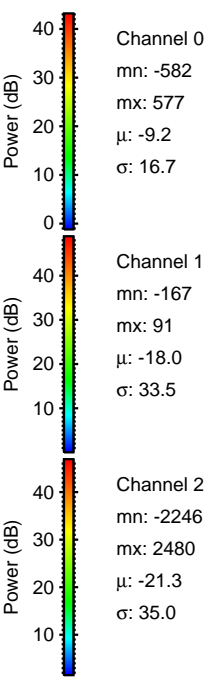
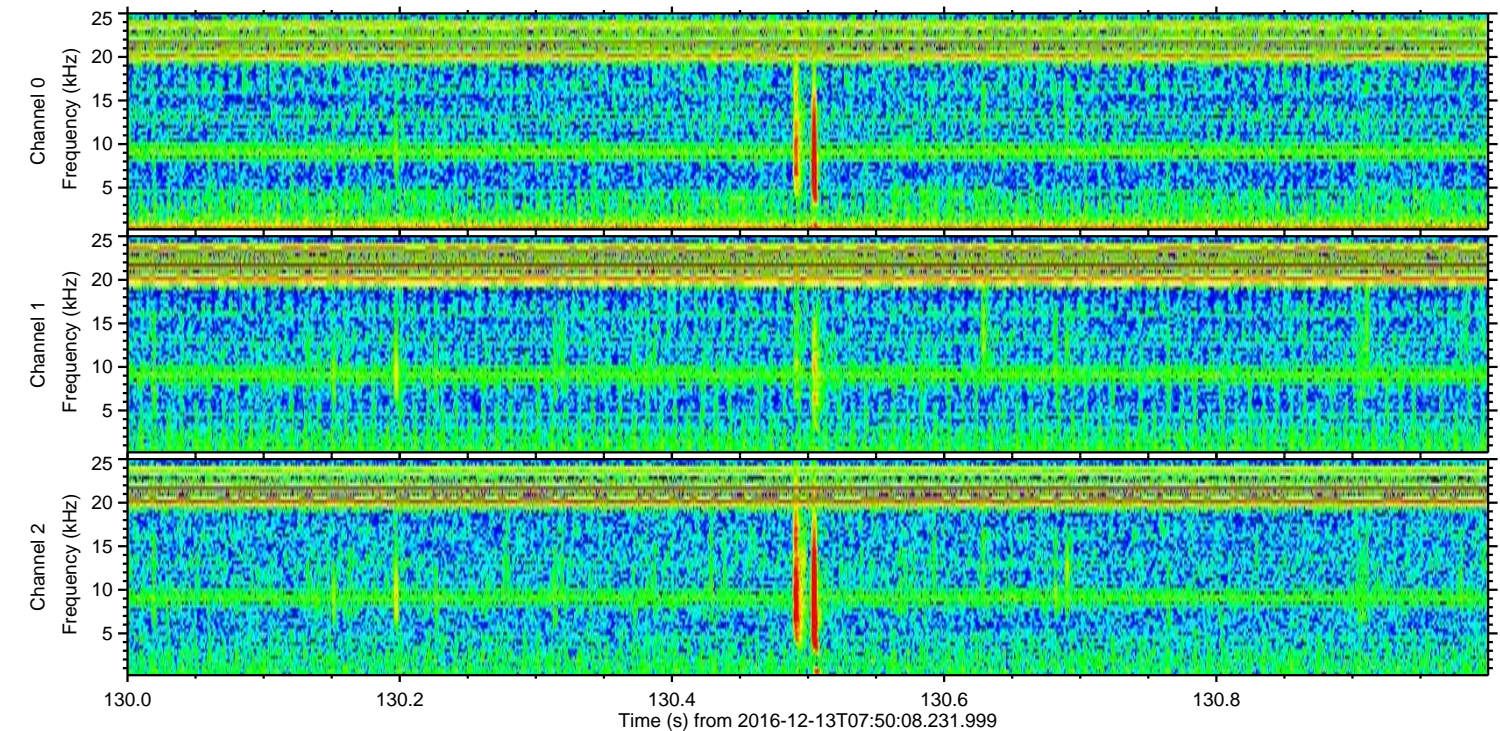
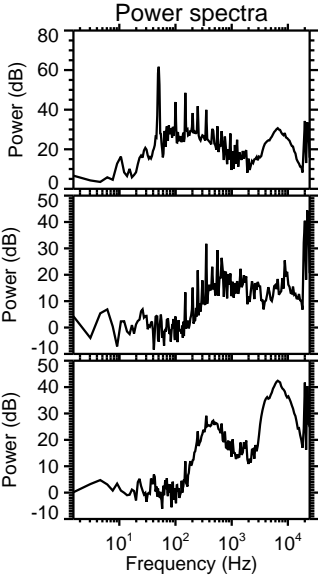
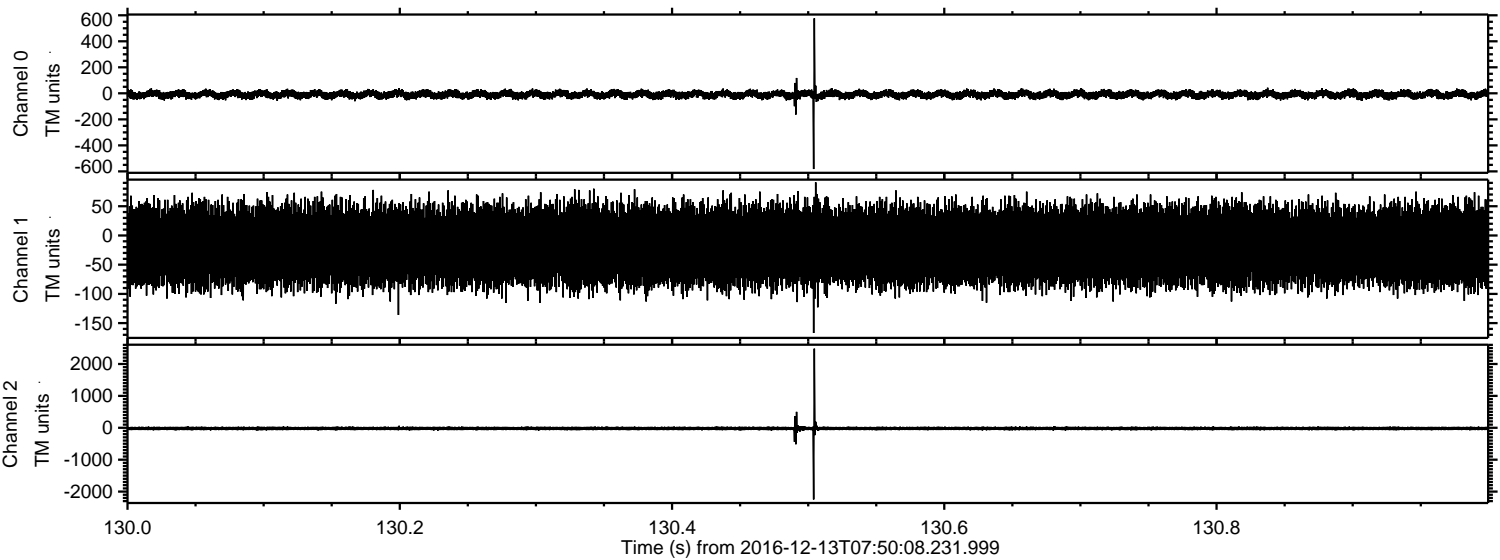

Channel 0  
mn: -582  
mx: 577  
 $\mu$ : -9.2  
 $\sigma$ : 16.7

Channel 1  
mn: -167  
mx: 91  
 $\mu$ : -18.0  
 $\sigma$ : 33.5

Channel 2  
mn: -2246  
mx: 2480  
 $\mu$ : -21.3  
 $\sigma$ : 35.0



ELMAVAN 3D WAVEFORMS (Measured data sampled at 50 kHz) 51000 packets of 144 samples from 2016-12-13T07:50:08.231.999. Part 121/147

Processed Tue Dec 13 08:58:05 2016 by ELM ver.2012-10-06 from 001\_\_elm20161213\_075007\_\_dat00.bin

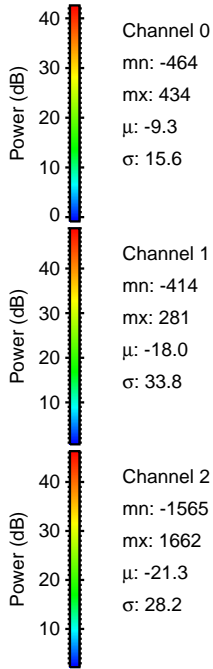
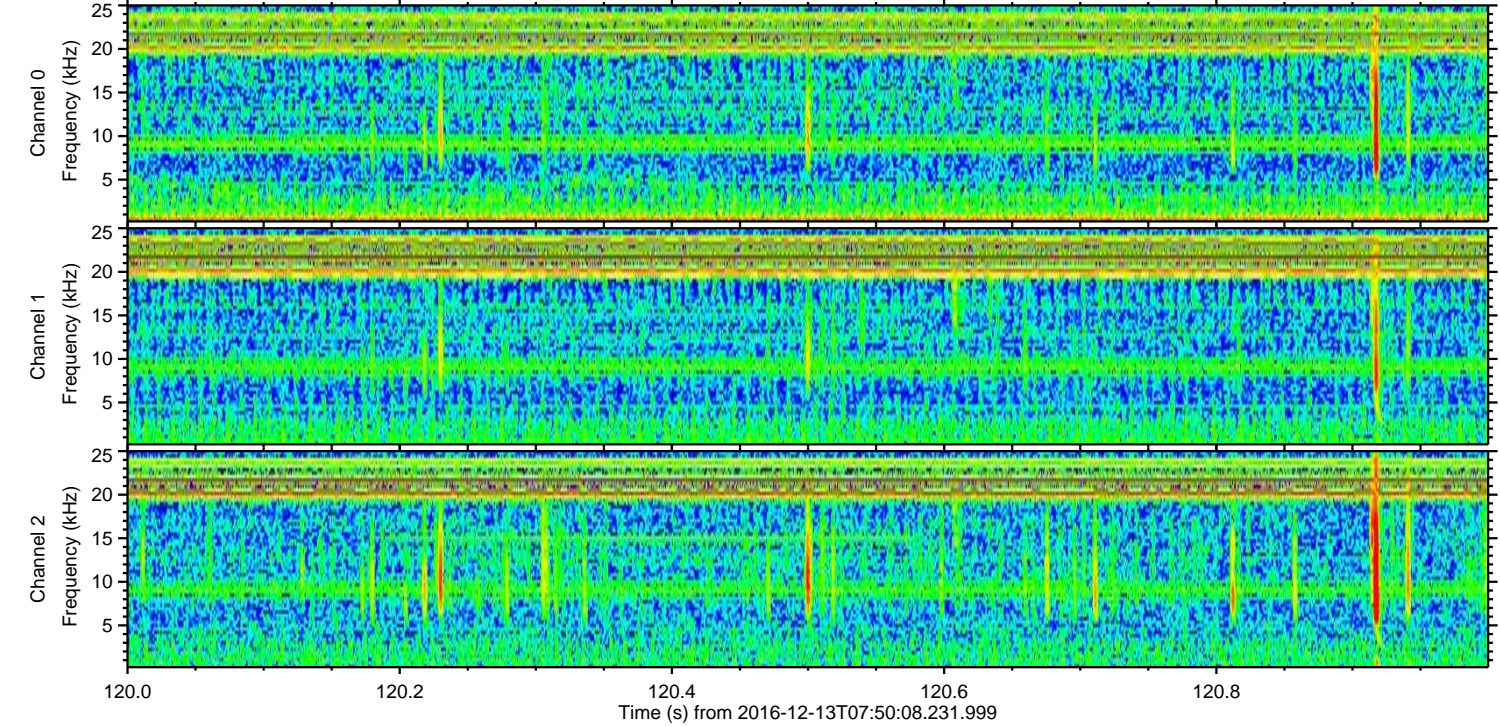
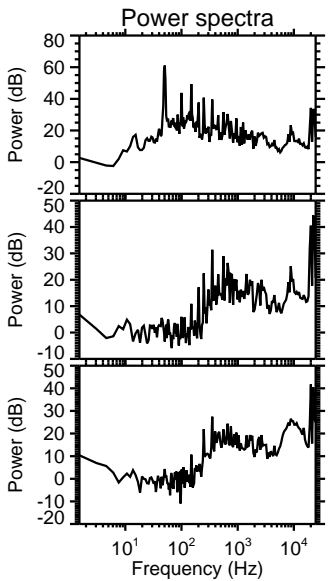
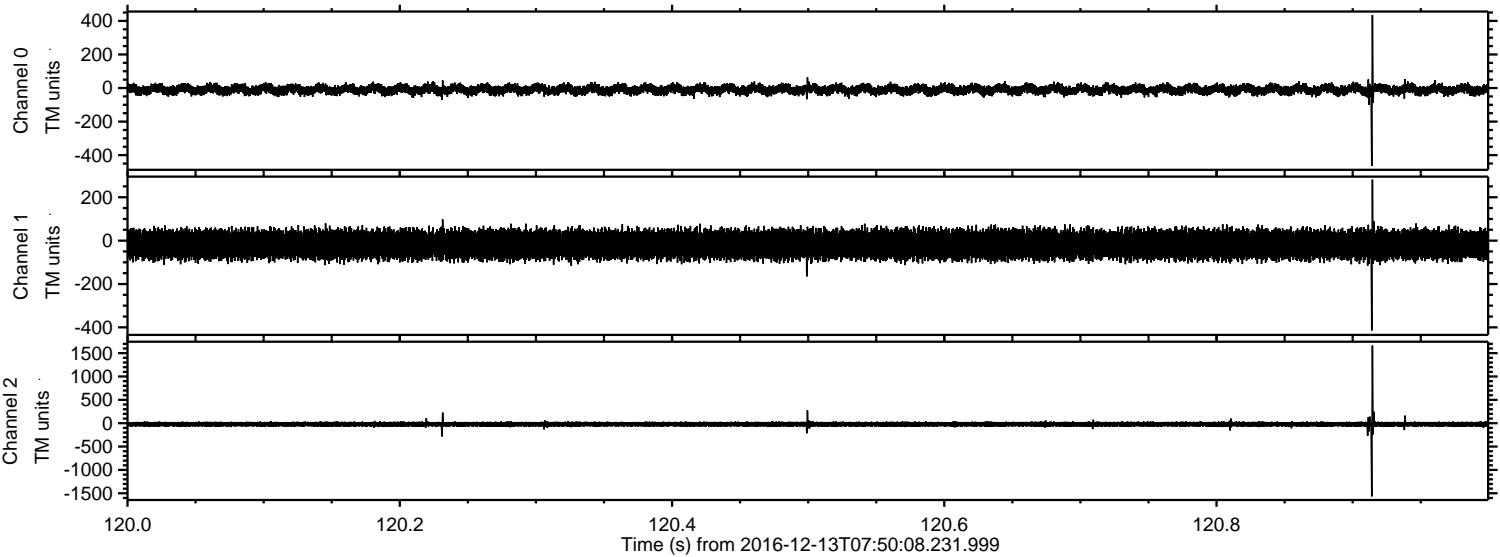



Processed Tue Dec 13 08:58:06 2016 by ELM ver.2012-10-06 from 001\_\_elm20161213\_075007\_\_dat00.bin

