

ELMAVAN 3D WAVEFORMS (Measured data sampled at 50 kHz) 51000 packets of 144 samples from 2016-12-13T03:59:58.824.000.

Processed Tue Dec 13 05:07:31 2016 by ELM ver.2012-10-06 from 001__elm20161213_035957__dat00.bin

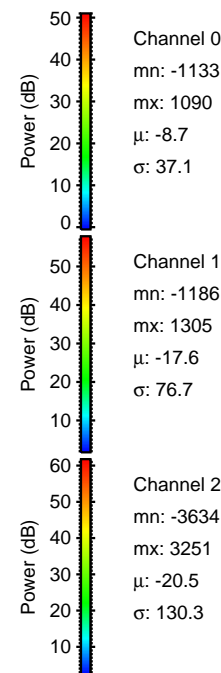

Processed Tue Dec 13 05:07:43 2016 by ELM ver.2012-10-06 from 001__elm20161213_035957__dat00.bin

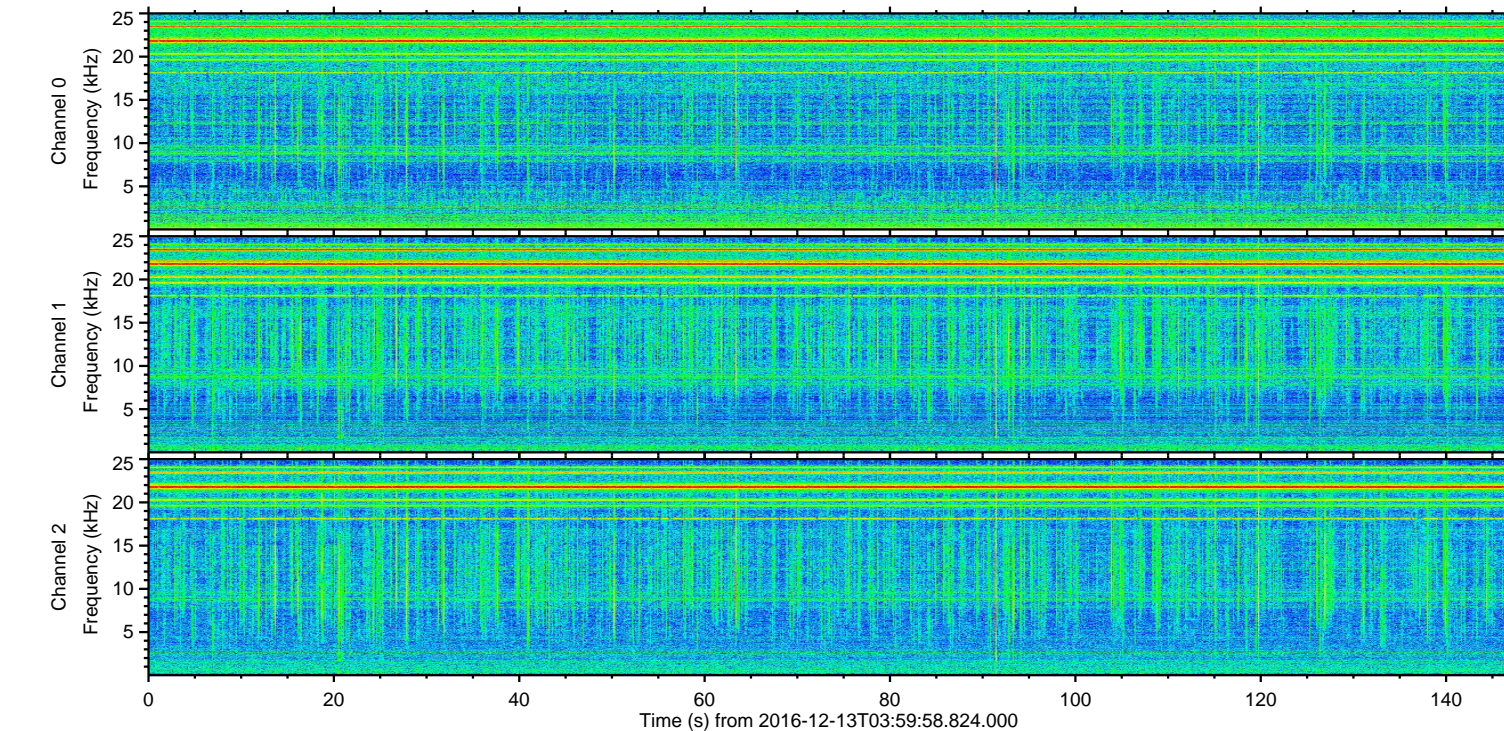
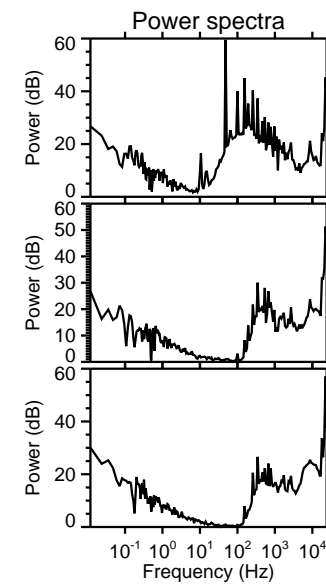
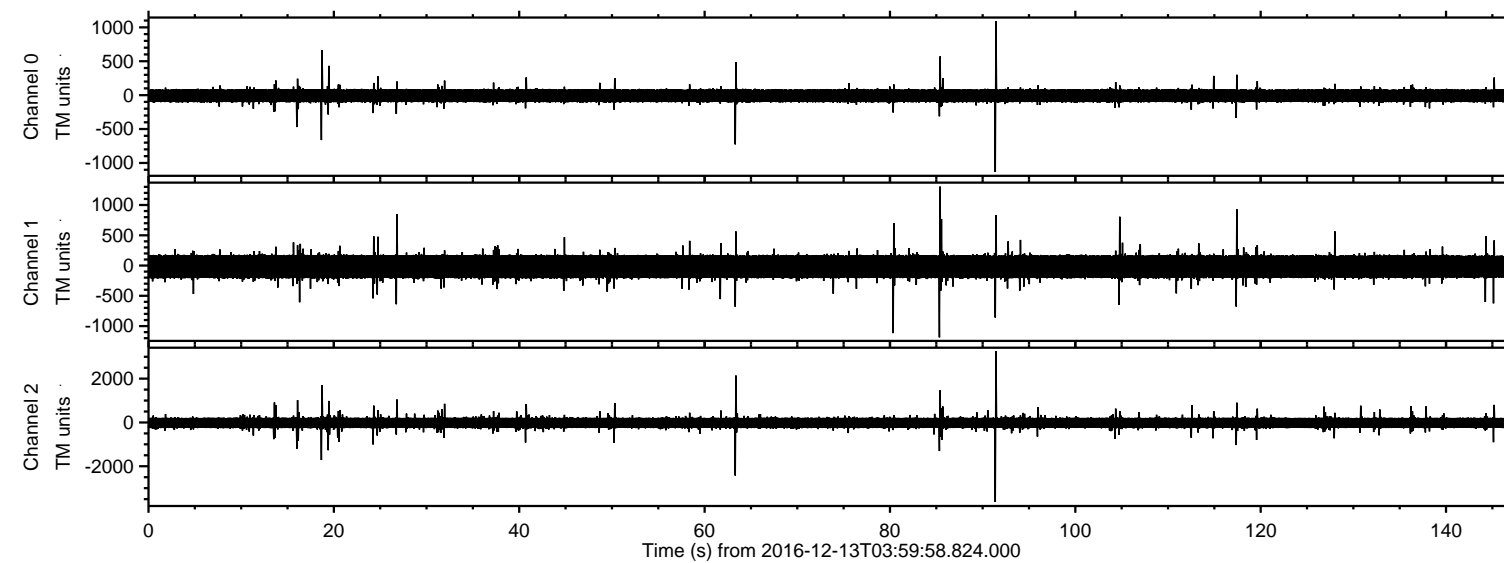
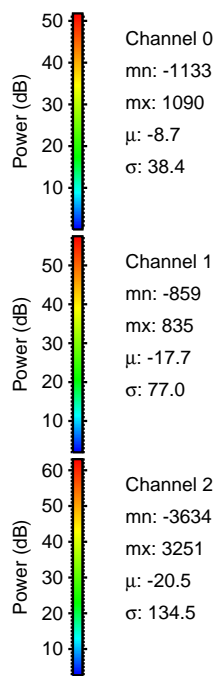
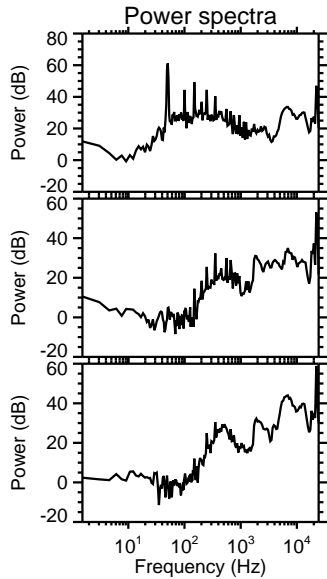
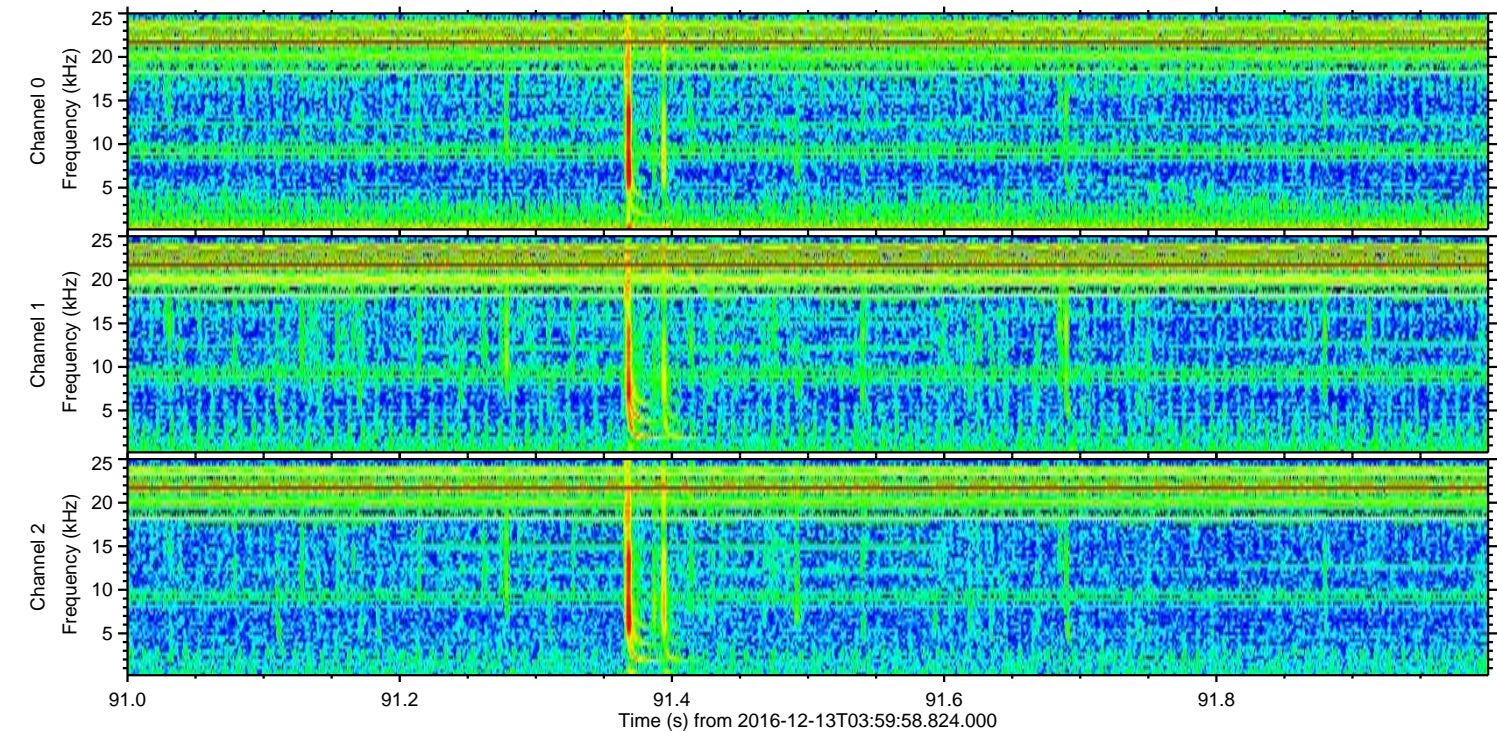
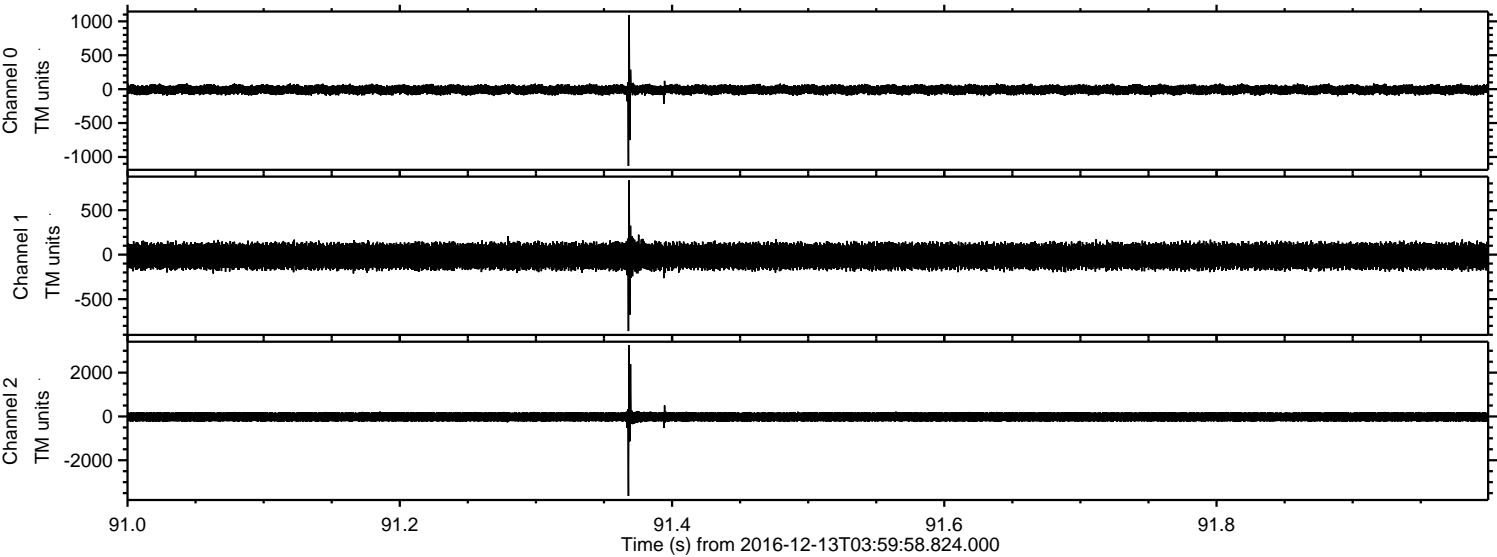

ELMAVAN 3D WAVEFORMS (Measured data sampled at 50 kHz) 51000 packets of 144 samples from 2016-12-13T03:59:58.824.000. Part 64/147

Processed Tue Dec 13 05:07:44 2016 by ELM ver.2012-10-06 from 001__elm20161213_035957__dat00.bin

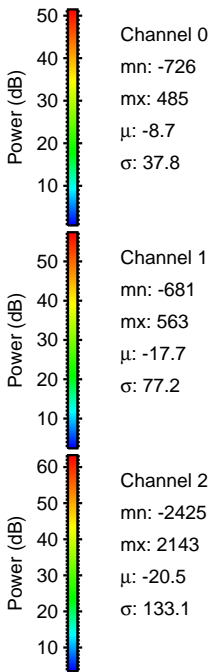
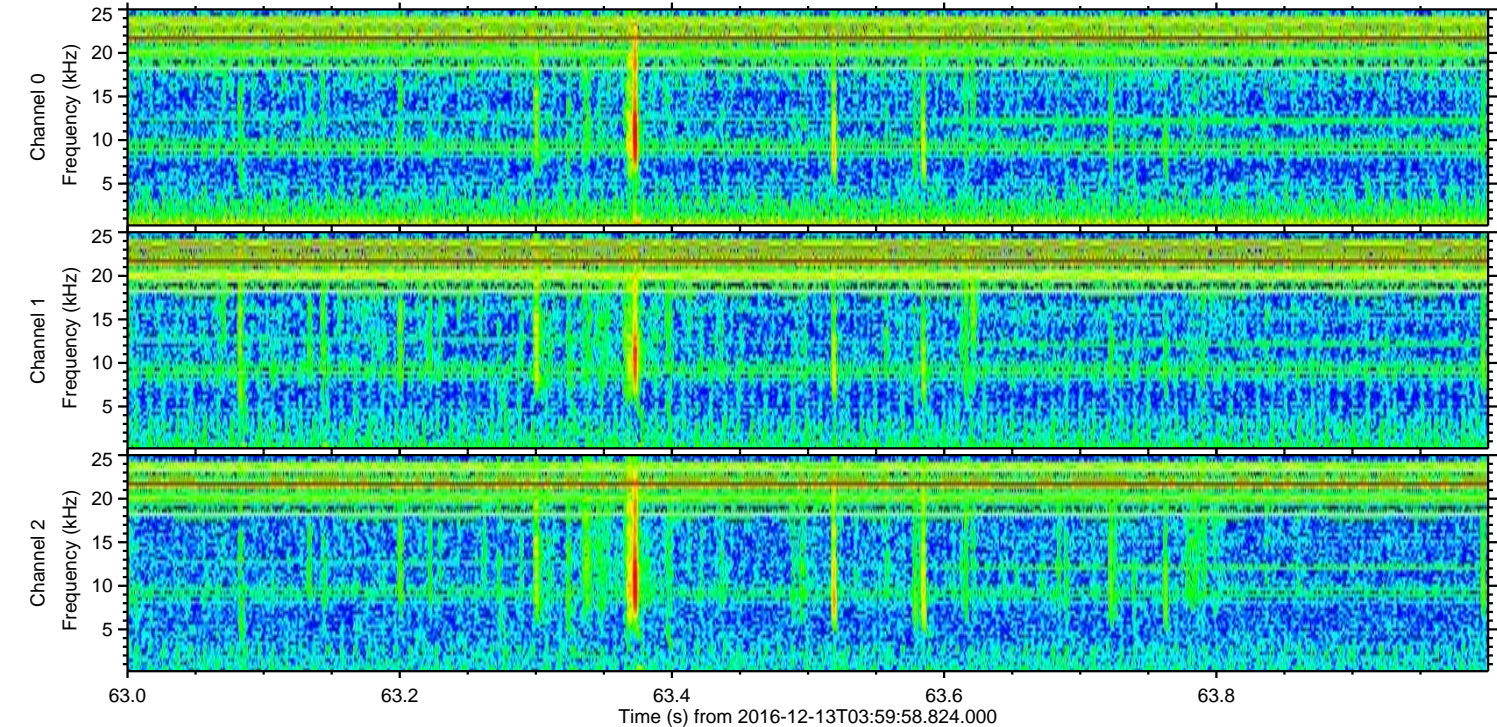
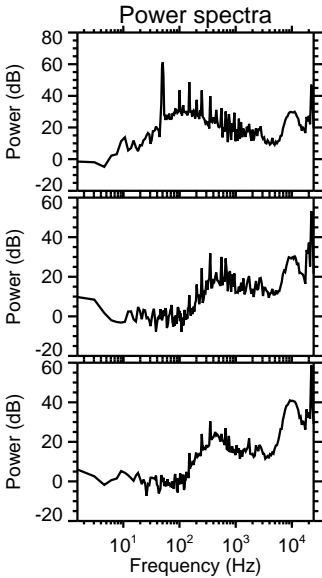
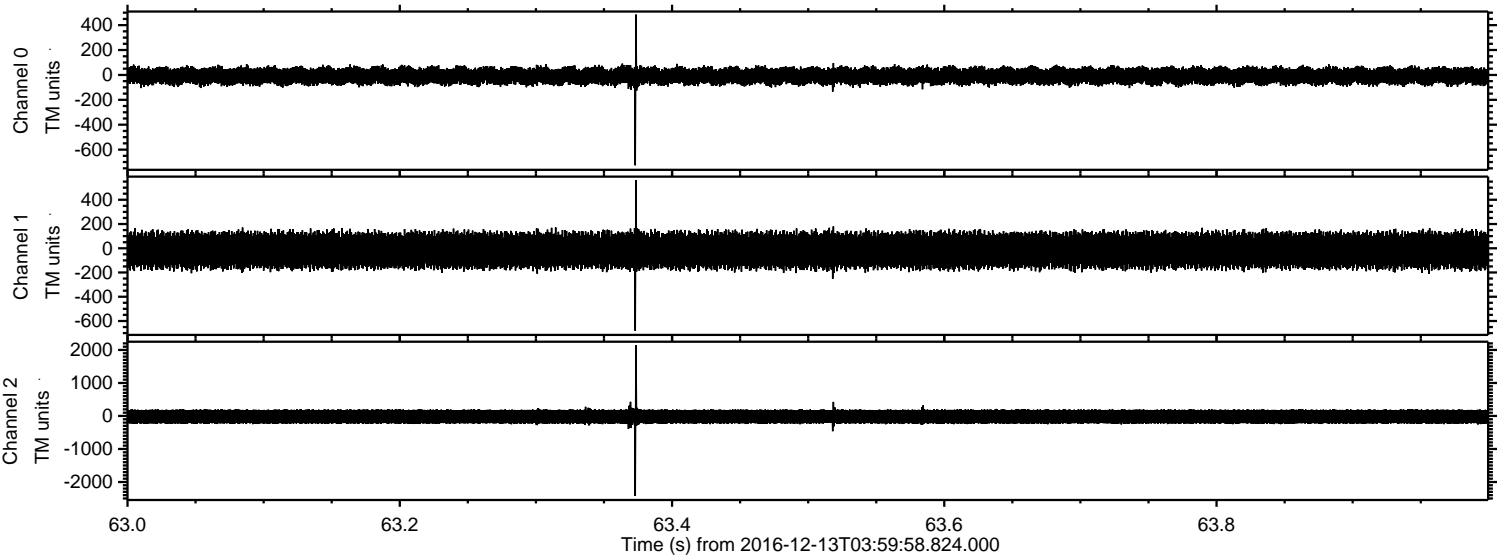

ELMAVAN 3D WAVEFORMS (Measured data sampled at 50 kHz) 51000 packets of 144 samples from 2016-12-13T03:59:58.824.000. Part 19/147

Processed Tue Dec 13 05:07:45 2016 by ELM ver.2012-10-06 from 001__elm20161213_035957__dat00.bin

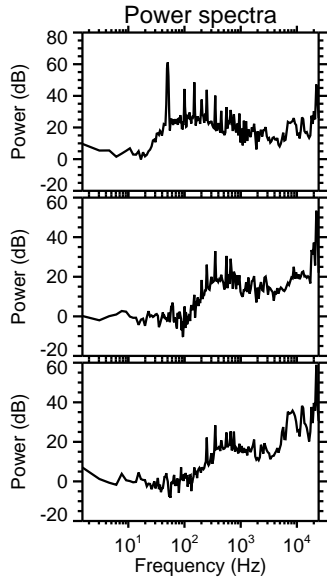
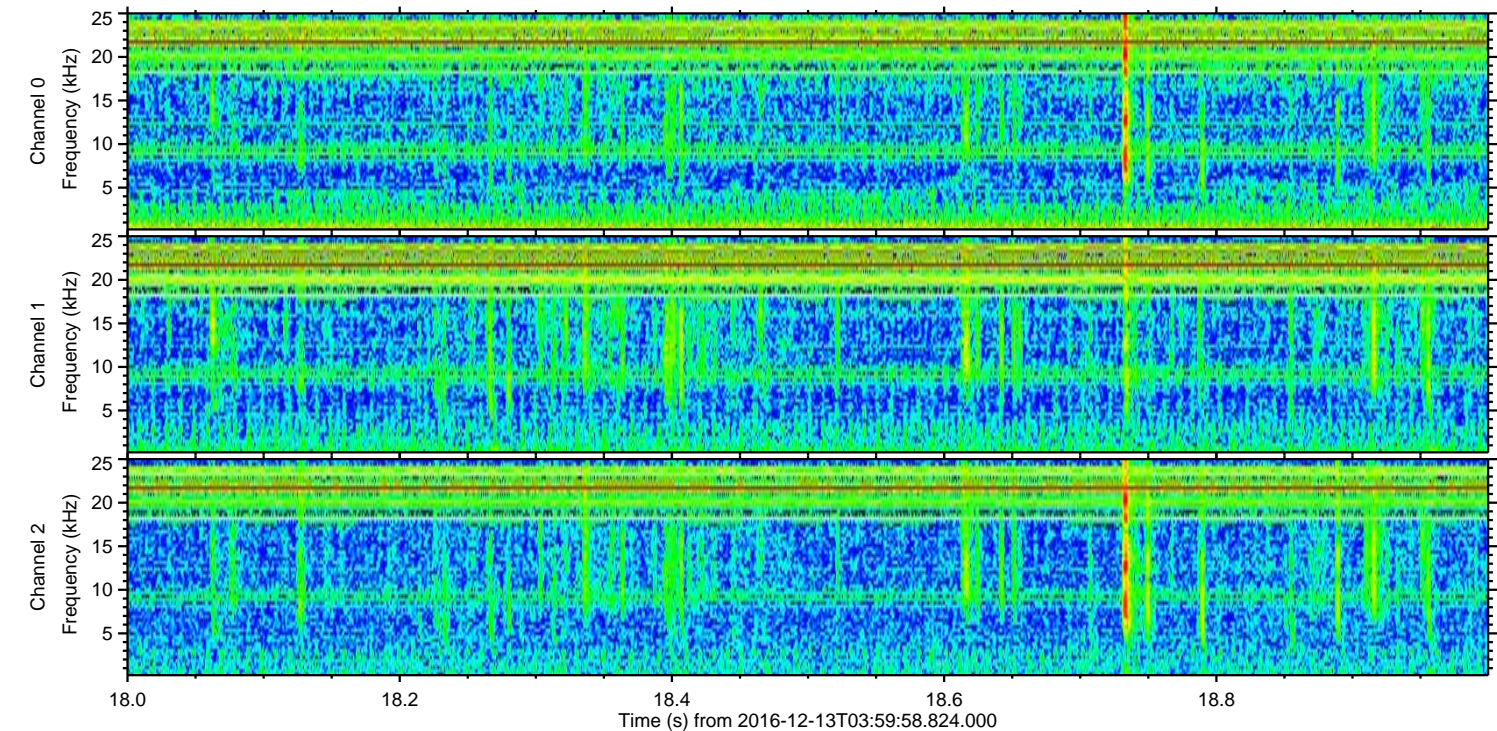
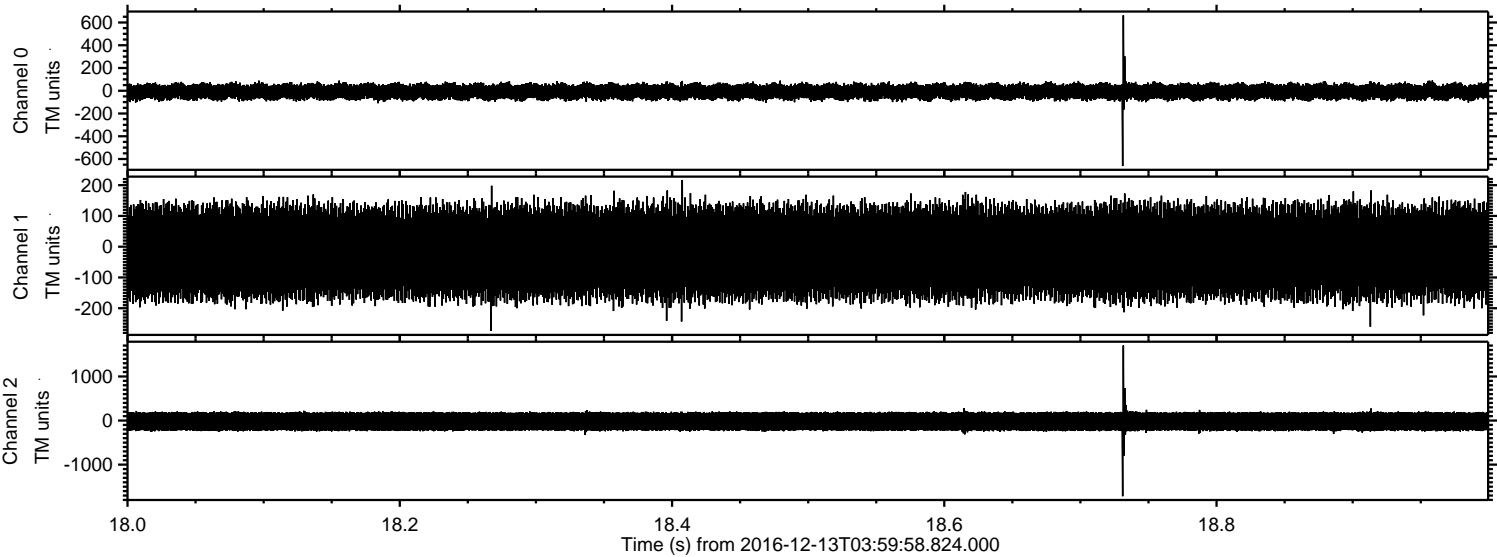

Channel 0
mn: -662
mx: 663
 μ : -8.7
 σ : 38.2

Channel 1
mn: -273
mx: 217
 μ : -17.6
 σ : 78.6

Channel 2
mn: -1716
mx: 1703
 μ : -20.5
 σ : 133.2

Processed Tue Dec 13 05:07:46 2016 by ELM ver.2012-10-06 from 001__elm20161213_035957__dat00.bin

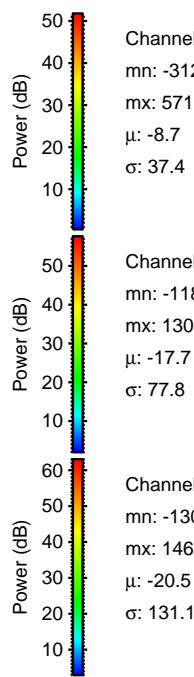
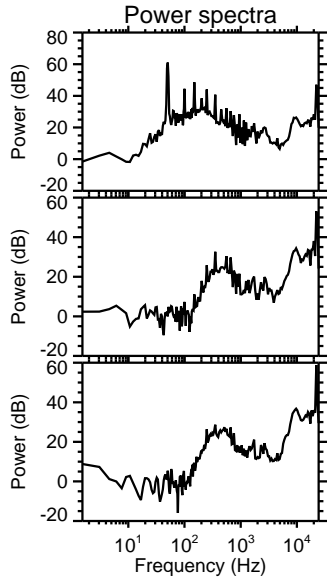
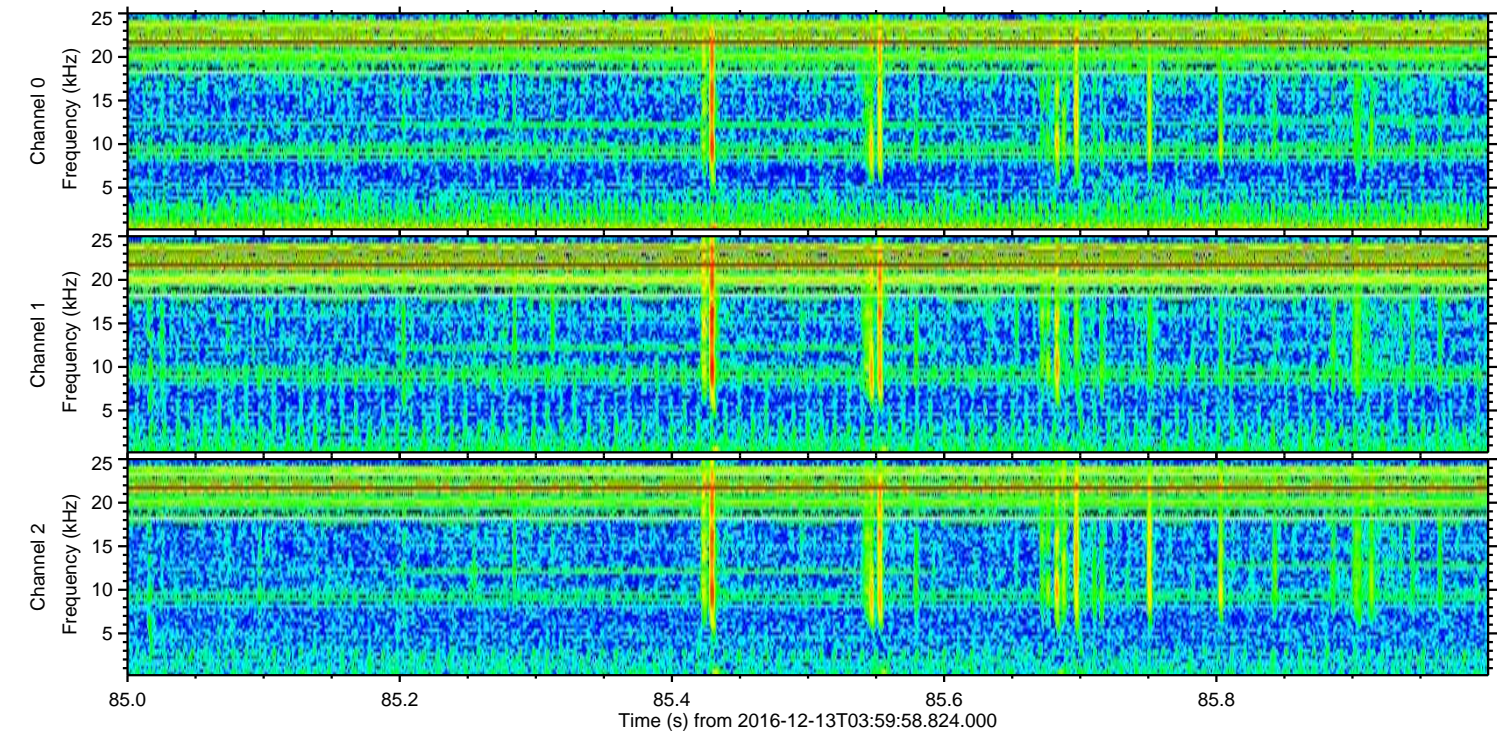
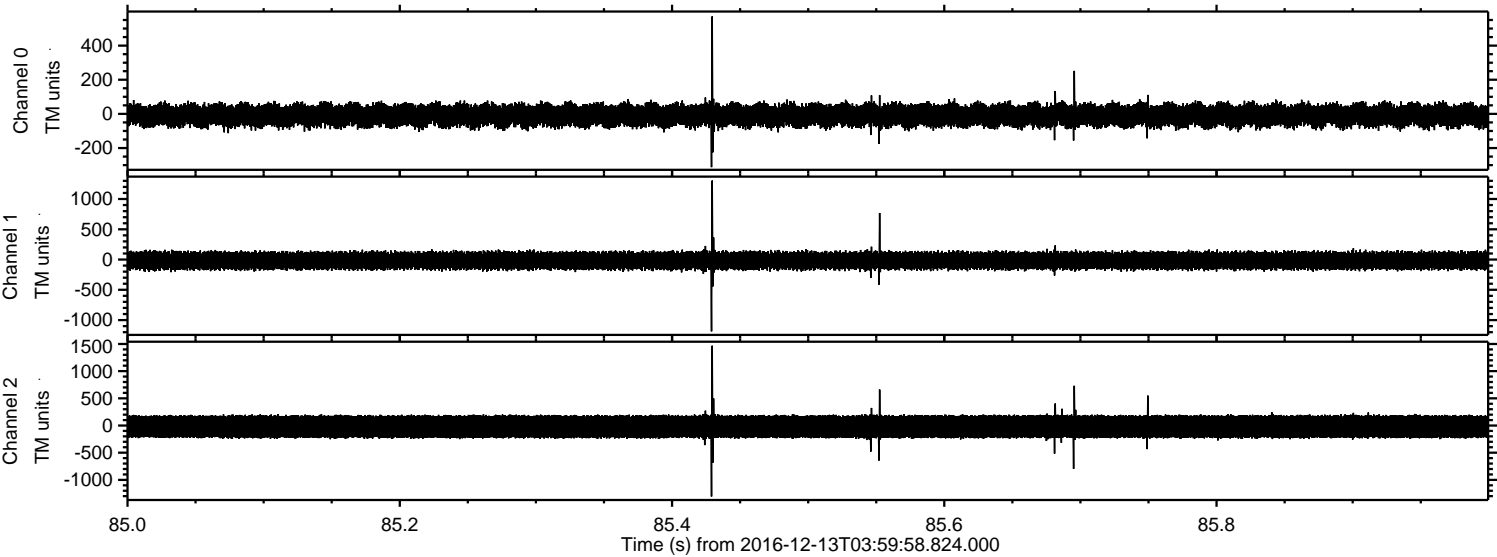

Channel 0
mn: -312
mx: 571
 μ : -8.7
 σ : 37.4

Channel 1
mn: -1186
mx: 1305
 μ : -17.7
 σ : 77.8

Channel 2
mn: -1305
mx: 1468
 μ : -20.5
 σ : 131.1

ELMAVAN 3D WAVEFORMS (Measured data sampled at 50 kHz) 51000 packets of 144 samples from 2016-12-13T03:59:58.824.000. Part 20/147

Processed Tue Dec 13 05:07:47 2016 by ELM ver.2012-10-06 from 001__elm20161213_035957__dat00.bin

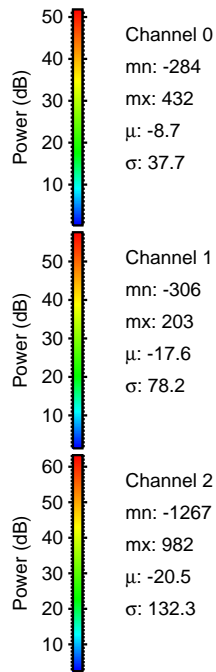
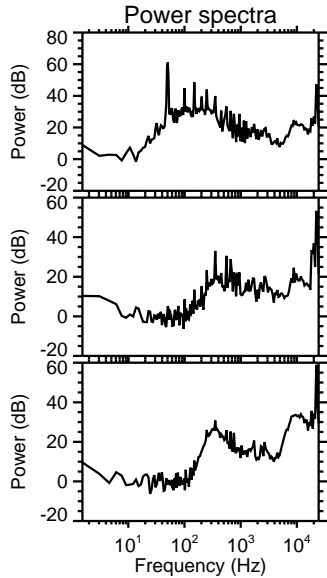
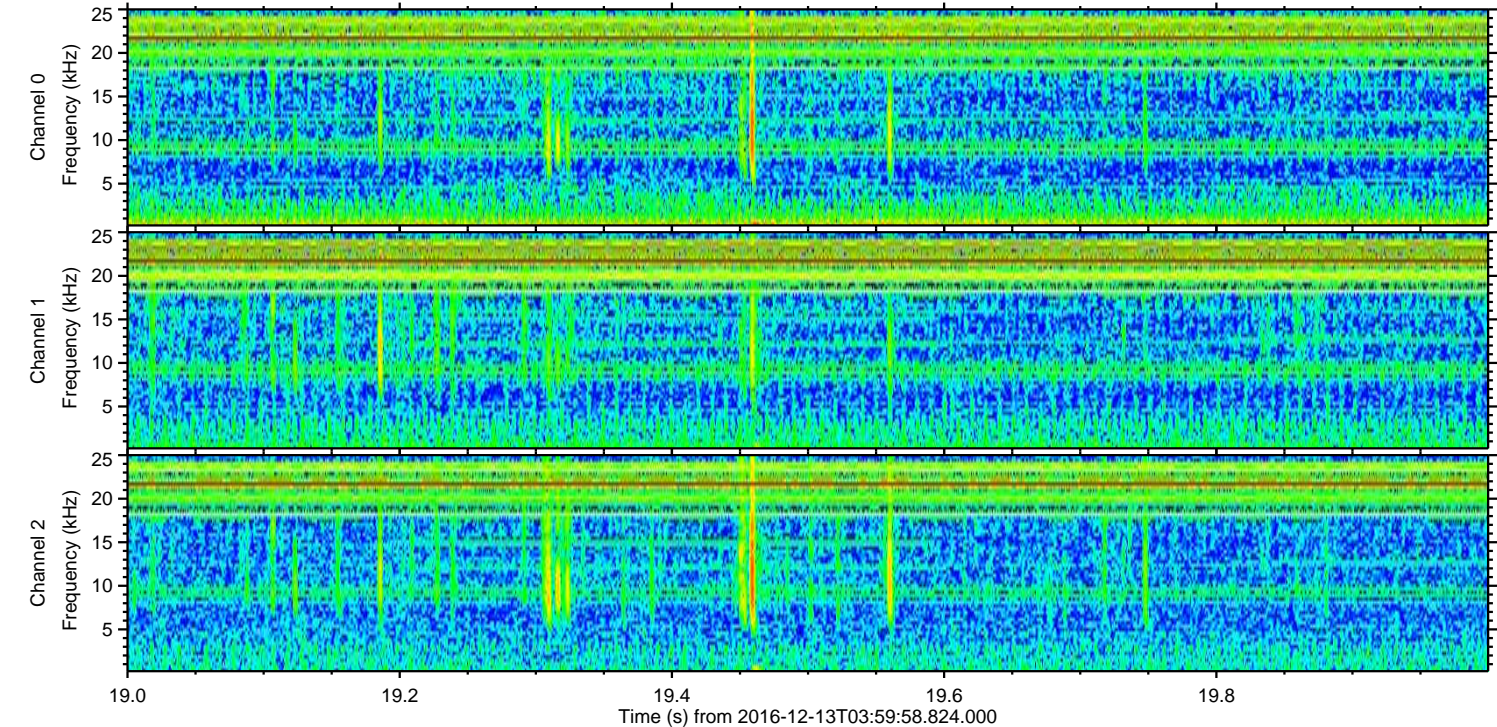
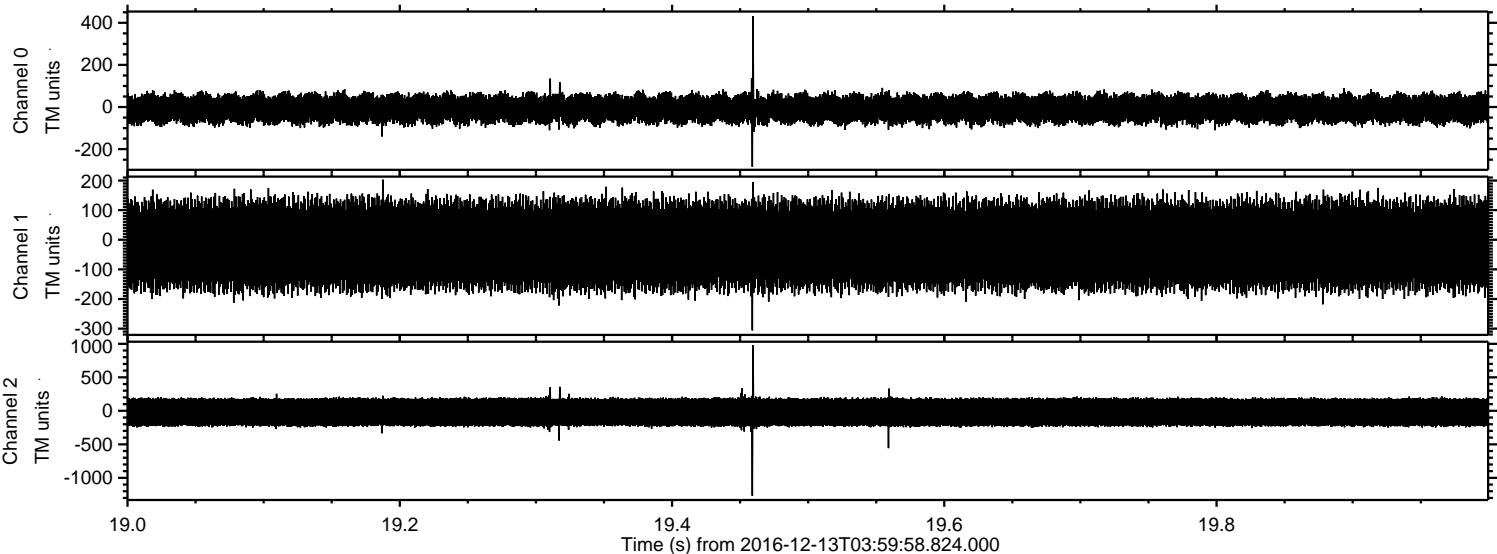

ELMAVAN 3D WAVEFORMS (Measured data sampled at 50 kHz) 51000 packets of 144 samples from 2016-12-13T03:59:58.824.000. Part 17/147

Processed Tue Dec 13 05:07:48 2016 by ELM ver.2012-10-06 from 001__elm20161213_035957__dat00.bin

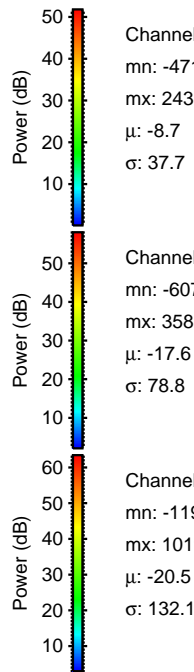
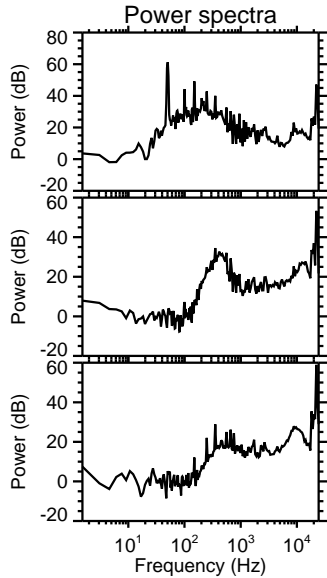
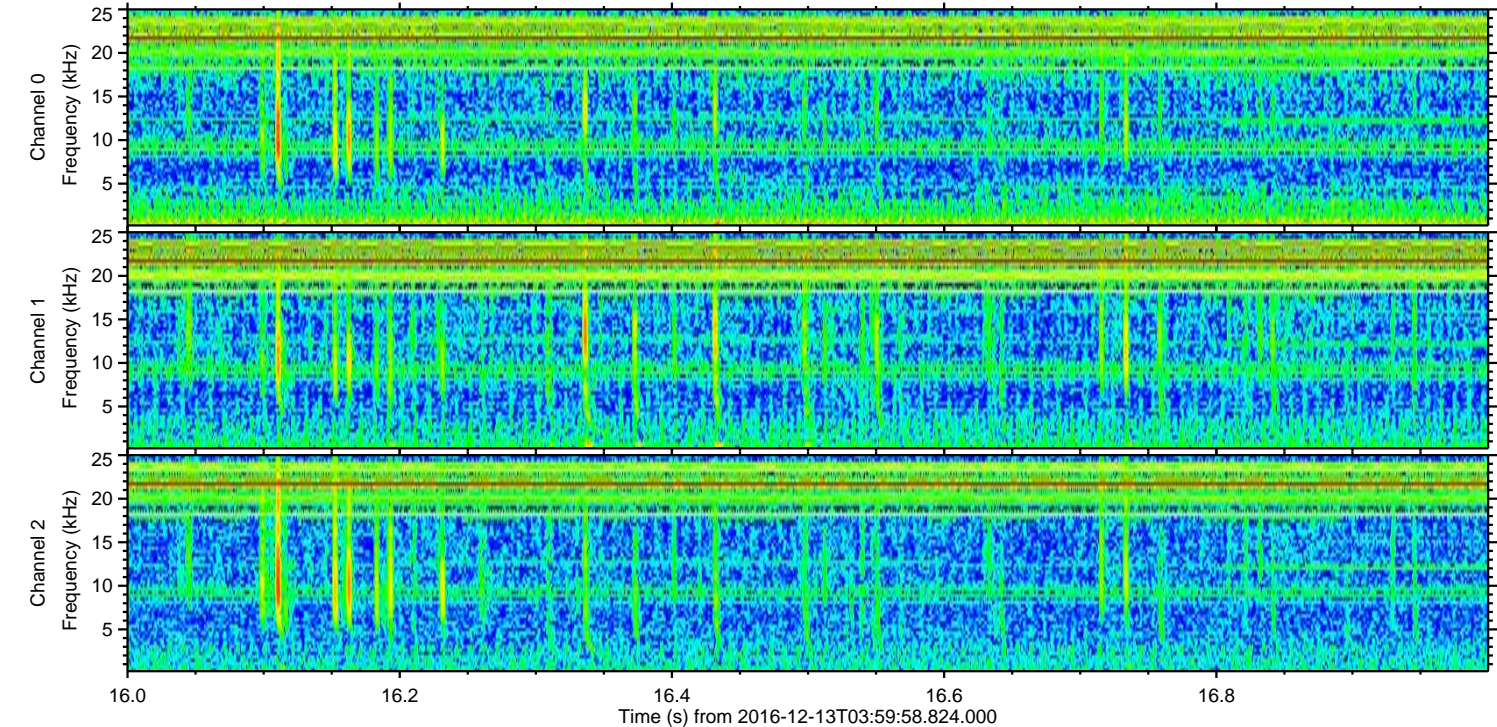
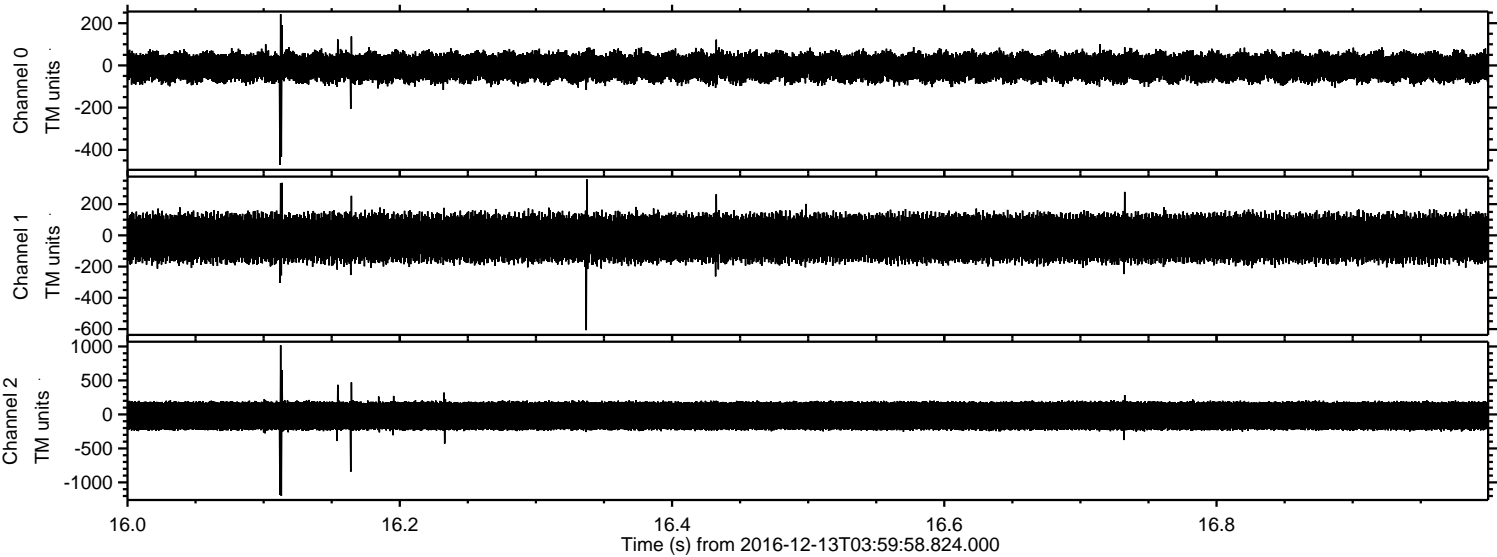

ELMAVAN 3D WAVEFORMS (Measured data sampled at 50 kHz) 51000 packets of 144 samples from 2016-12-13T03:59:58.824.000. Part 81/147

Processed Tue Dec 13 05:07:48 2016 by ELM ver.2012-10-06 from 001__elm20161213_035957__dat00.bin

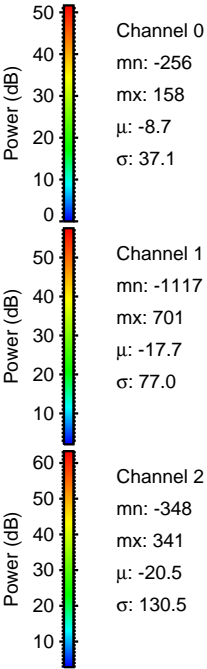
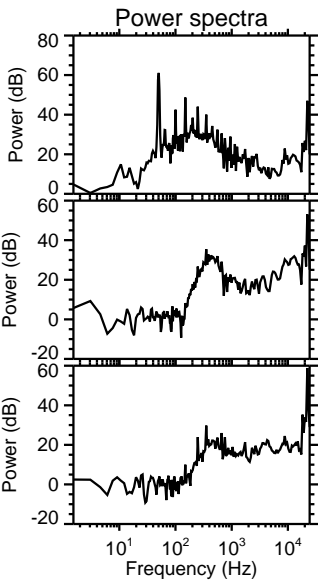
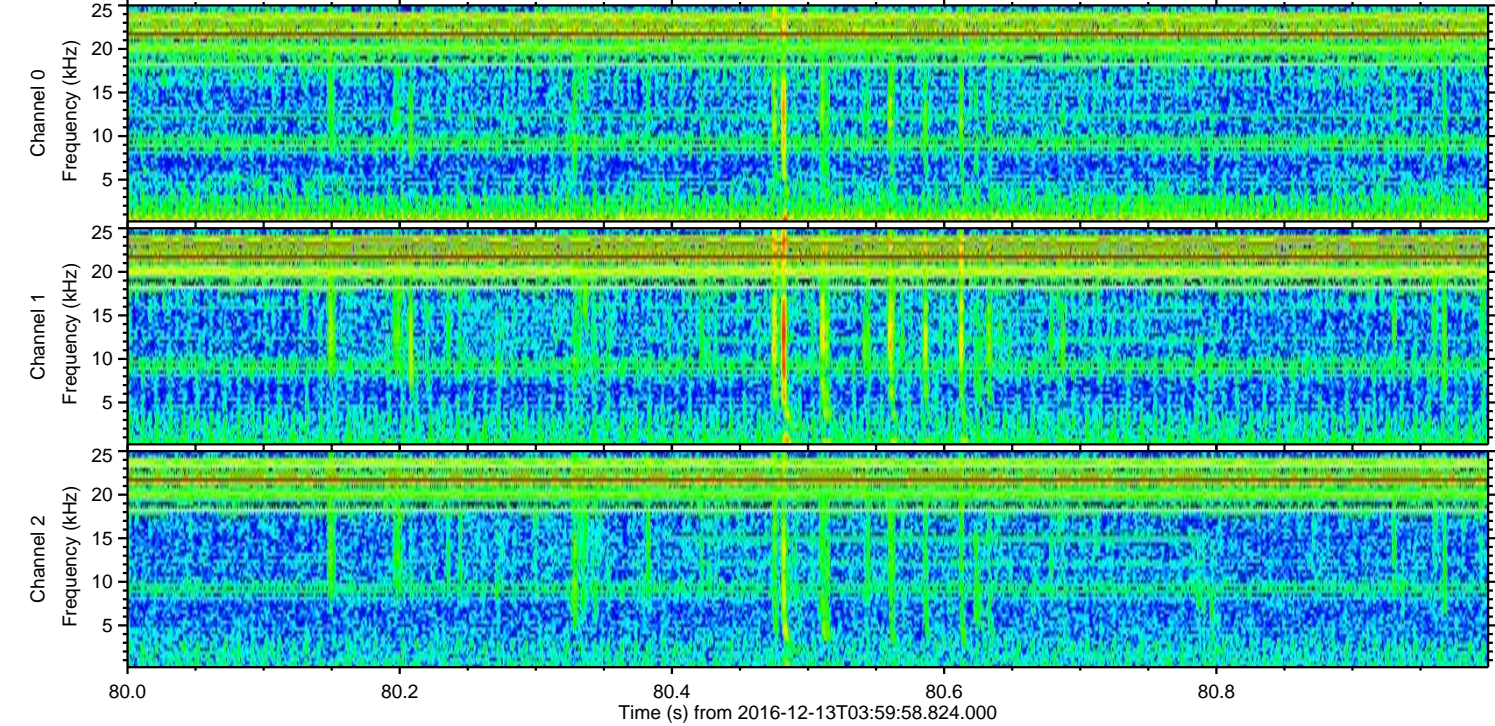
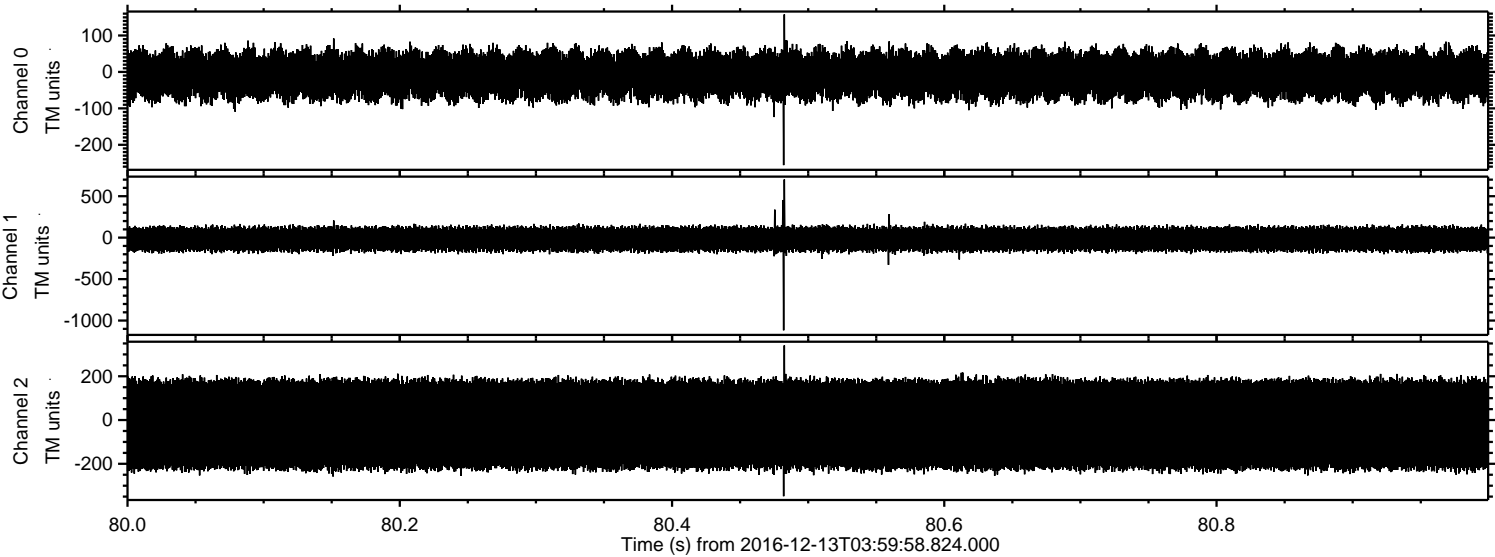

ELMAVAN 3D WAVEFORMS (Measured data sampled at 50 kHz) 51000 packets of 144 samples from 2016-12-13T03:59:58.824.000. Part 27/147

Processed Tue Dec 13 05:07:49 2016 by ELM ver.2012-10-06 from 001__elm20161213_035957__dat00.bin

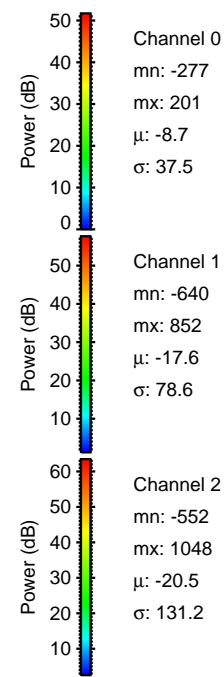
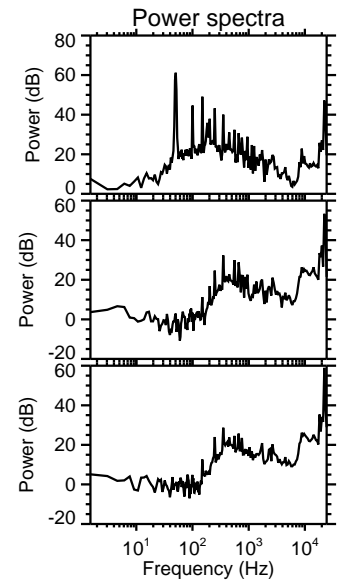
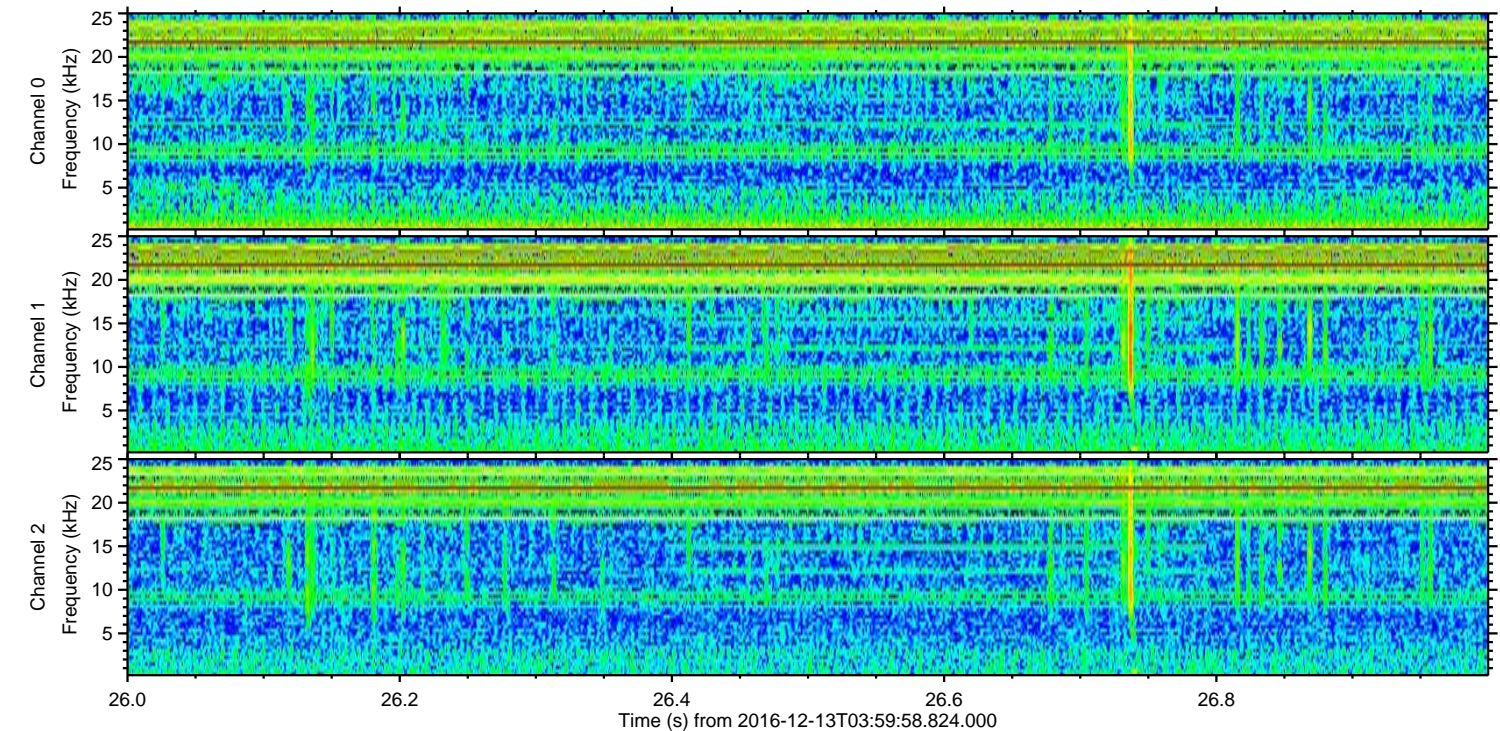
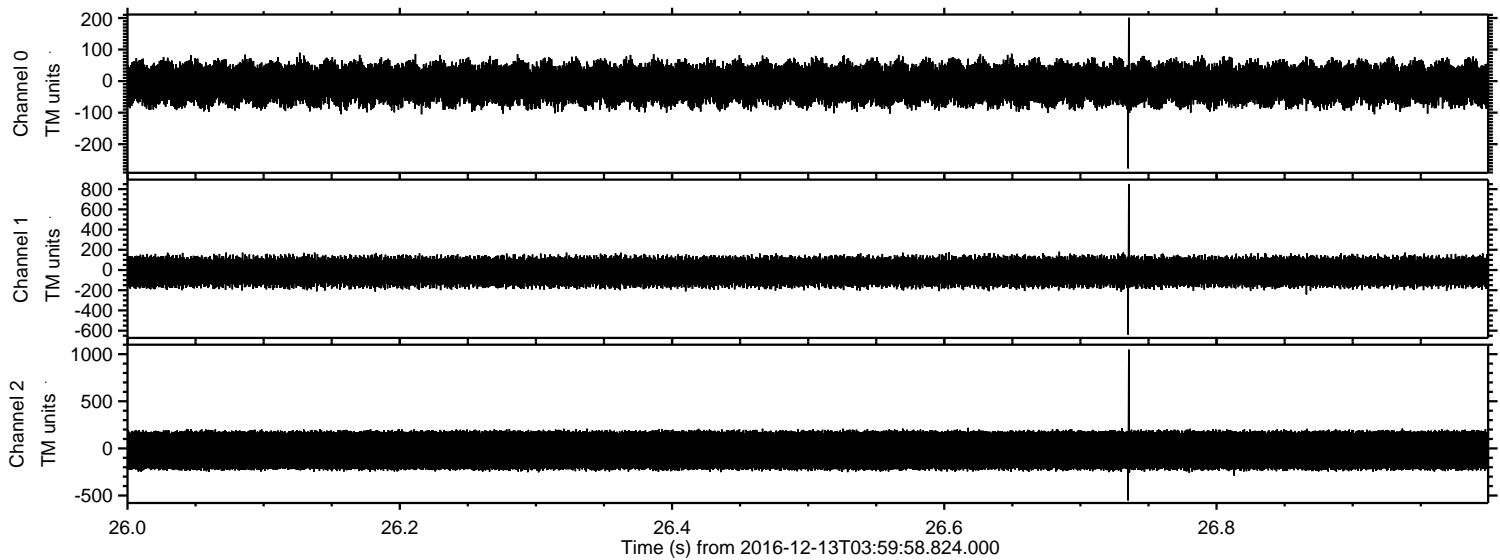

ELMAVAN 3D WAVEFORMS (Measured data sampled at 50 kHz) 51000 packets of 144 samples from 2016-12-13T03:59:58.824.000. Part 118/147

Processed Tue Dec 13 05:07:50 2016 by ELM ver.2012-10-06 from 001__elm20161213_035957__dat00.bin

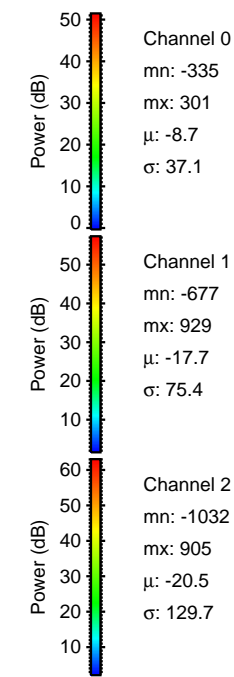
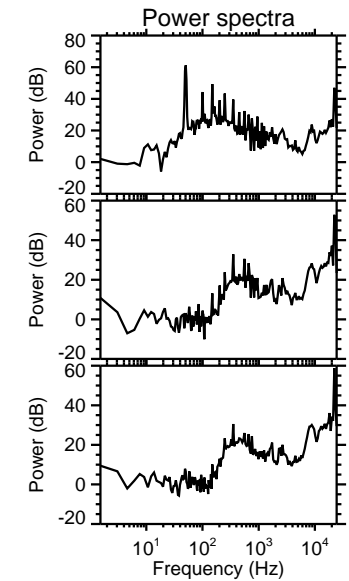
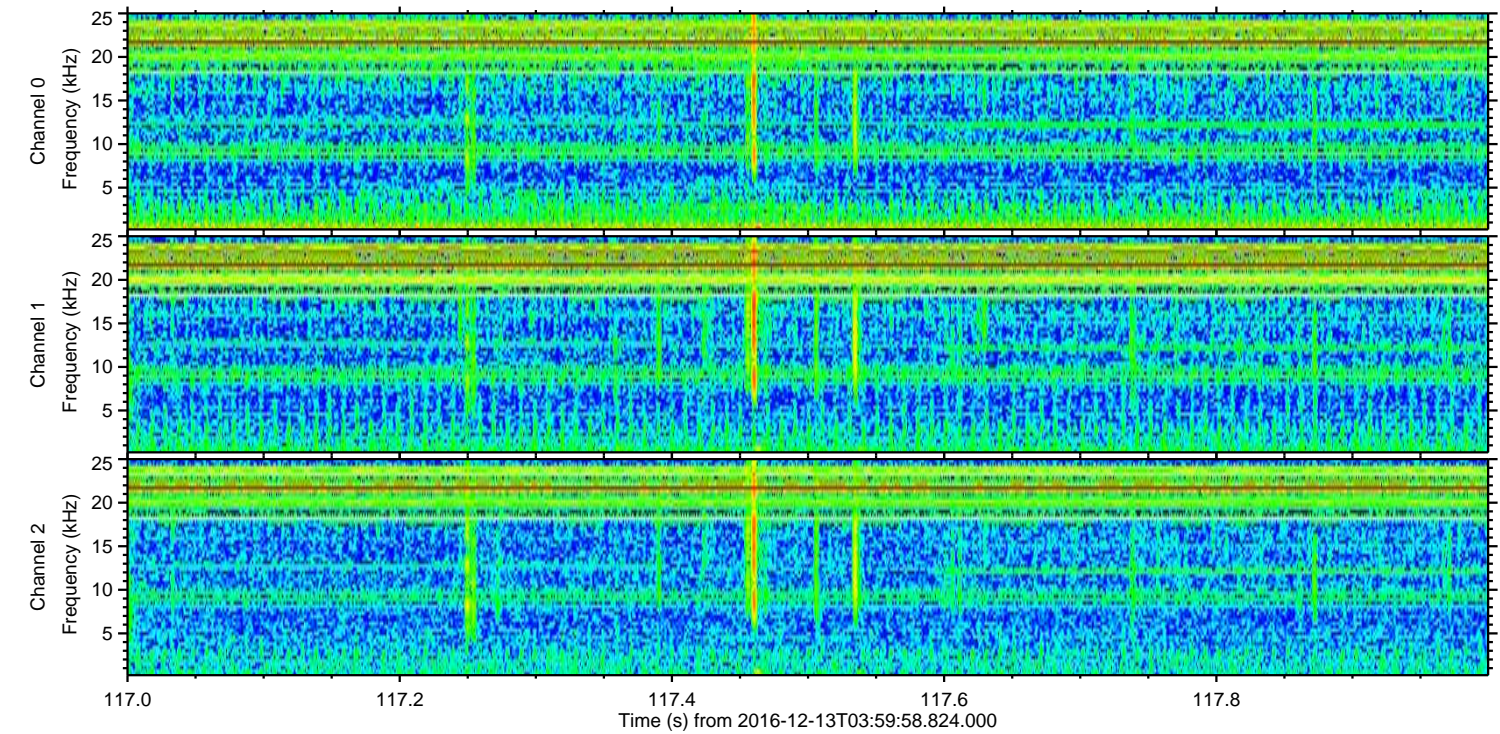
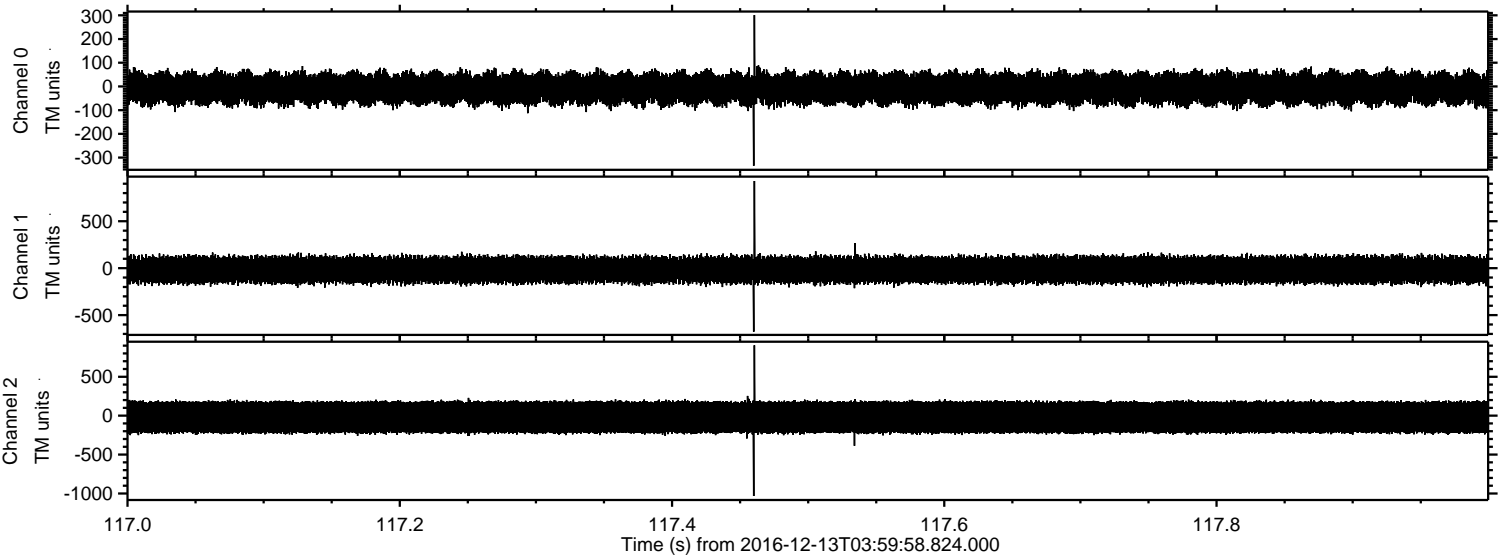

Channel 0
mn: -335
mx: 301
 μ : -8.7
 σ : 37.1

Channel 1
mn: -677
mx: 929
 μ : -17.7
 σ : 75.4

Channel 2
mn: -1032
mx: 905
 μ : -20.5
 σ : 129.7

ELMAVAN 3D WAVEFORMS (Measured data sampled at 50 kHz) 51000 packets of 144 samples from 2016-12-13T03:59:58.824.000. Part 142/147

Processed Tue Dec 13 05:07:51 2016 by ELM ver.2012-10-06 from 001__elm20161213_035957__dat00.bin

