

ELMAVAN 3D WAVEFORMS (Measured data sampled at 50 kHz) 51000 packets of 144 samples from 2016-12-13T02:19:54.748.999.

Processed Tue Dec 13 03:27:08 2016 by ELM ver.2012-10-06 from 001__elm20161213_021953__dat00.bin

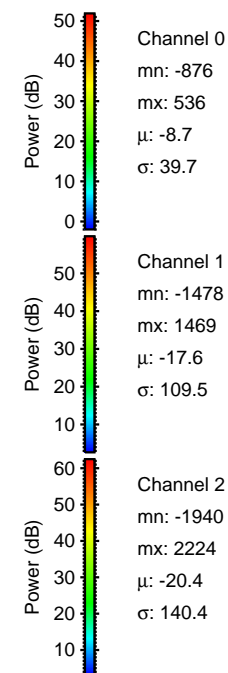
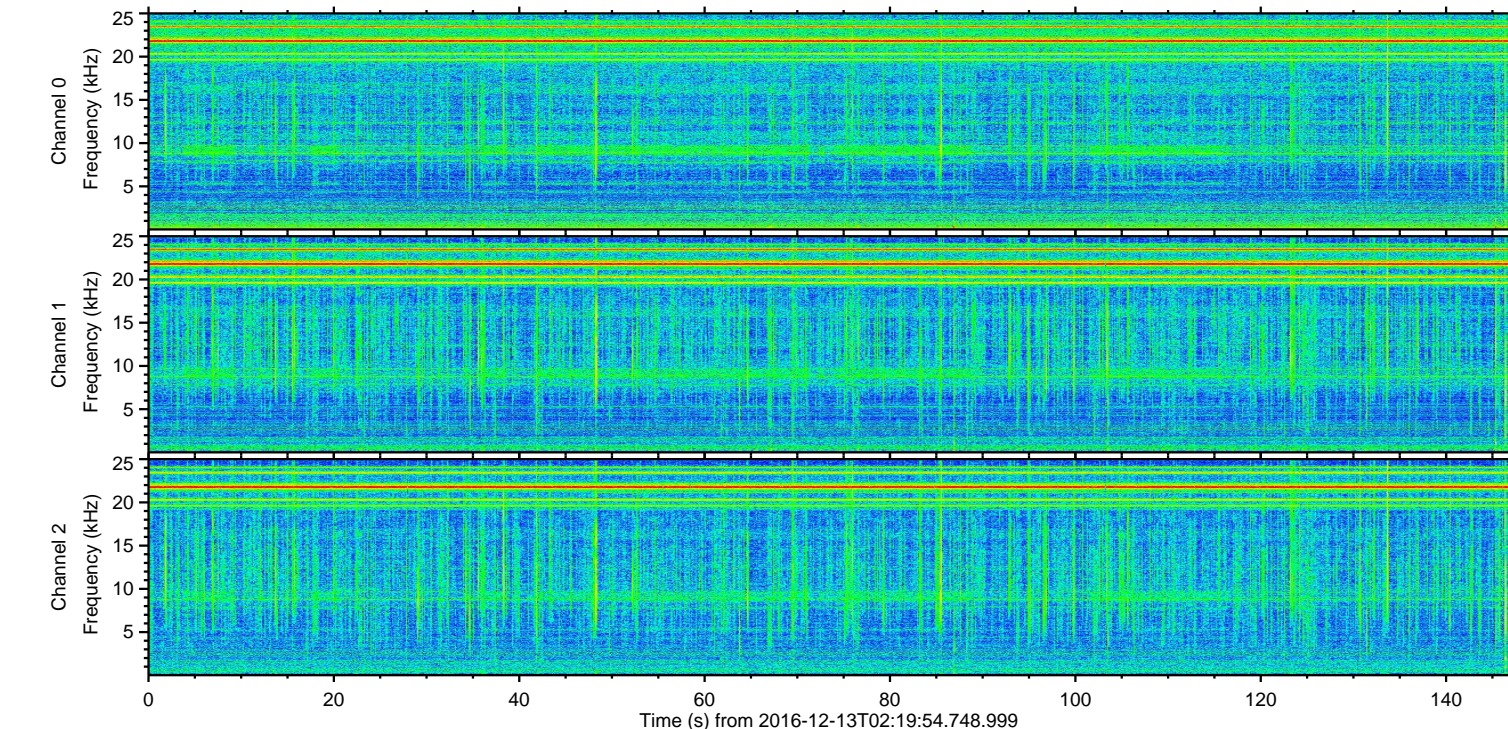
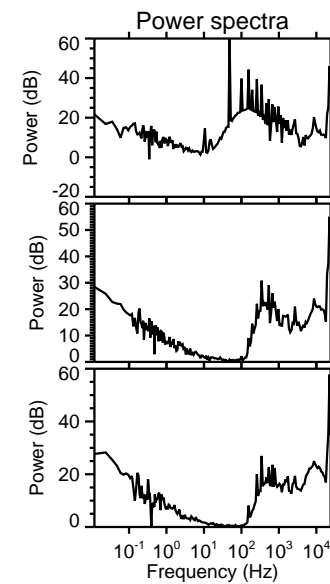
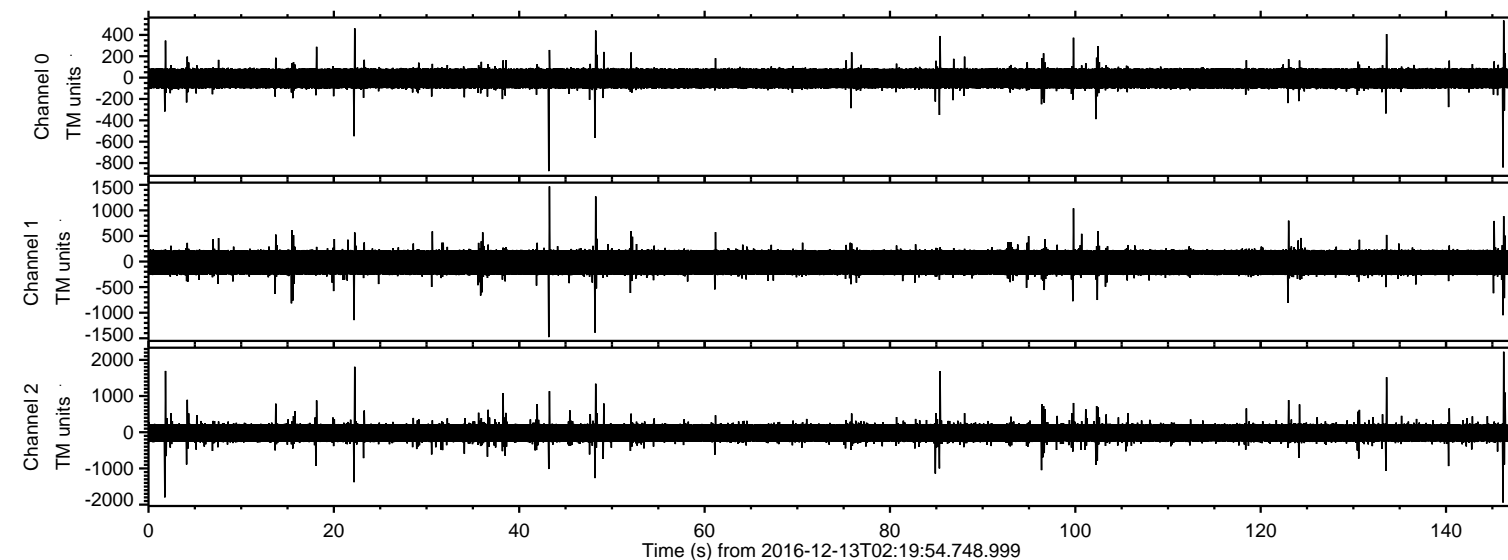

ELMAVAN 3D WAVEFORMS (Measured data sampled at 50 kHz) 51000 packets of 144 samples from 2016-12-13T02:19:54.748.999. Part 23/147

Processed Tue Dec 13 03:27:20 2016 by ELM ver.2012-10-06 from 001__elm20161213_021953__dat00.bin

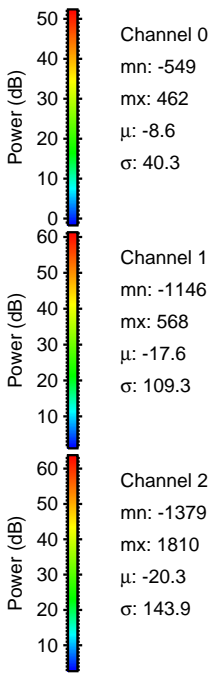
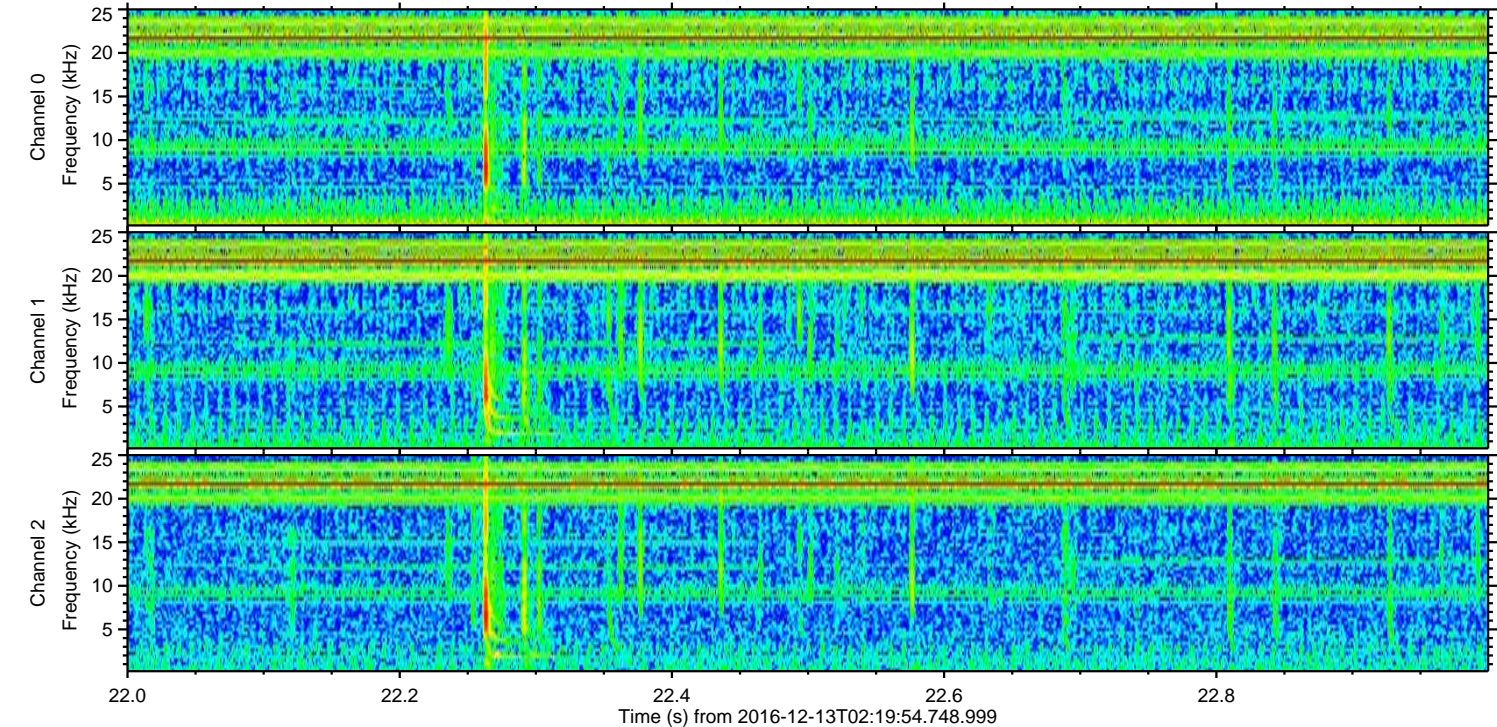
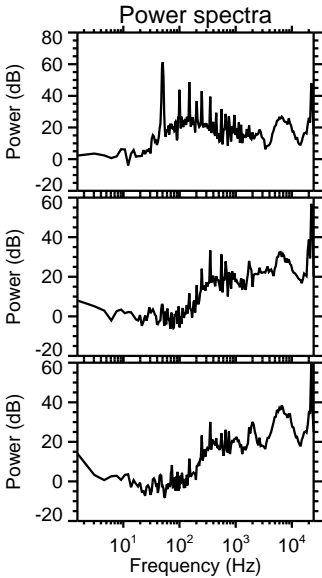
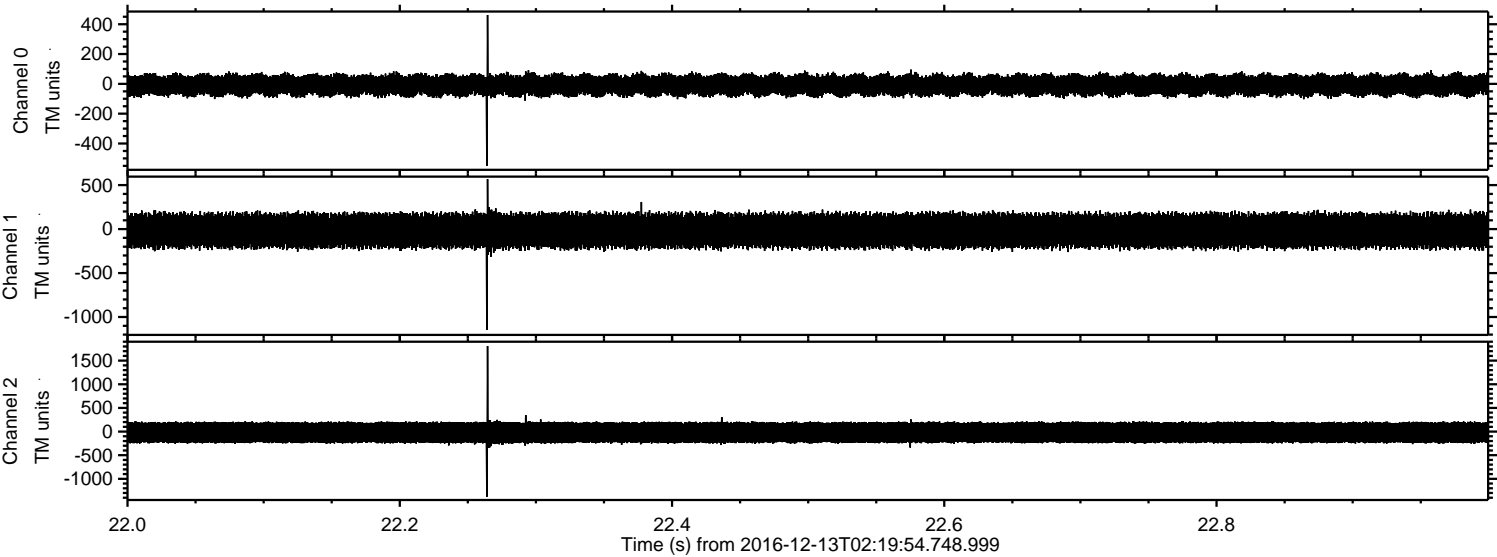

ELMAVAN 3D WAVEFORMS (Measured data sampled at 50 kHz) 51000 packets of 144 samples from 2016-12-13T02:19:54.748.999. Part 2/147

Processed Tue Dec 13 03:27:21 2016 by ELM ver.2012-10-06 from 001__elm20161213_021953__dat00.bin

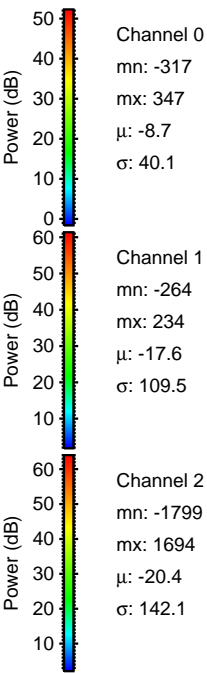
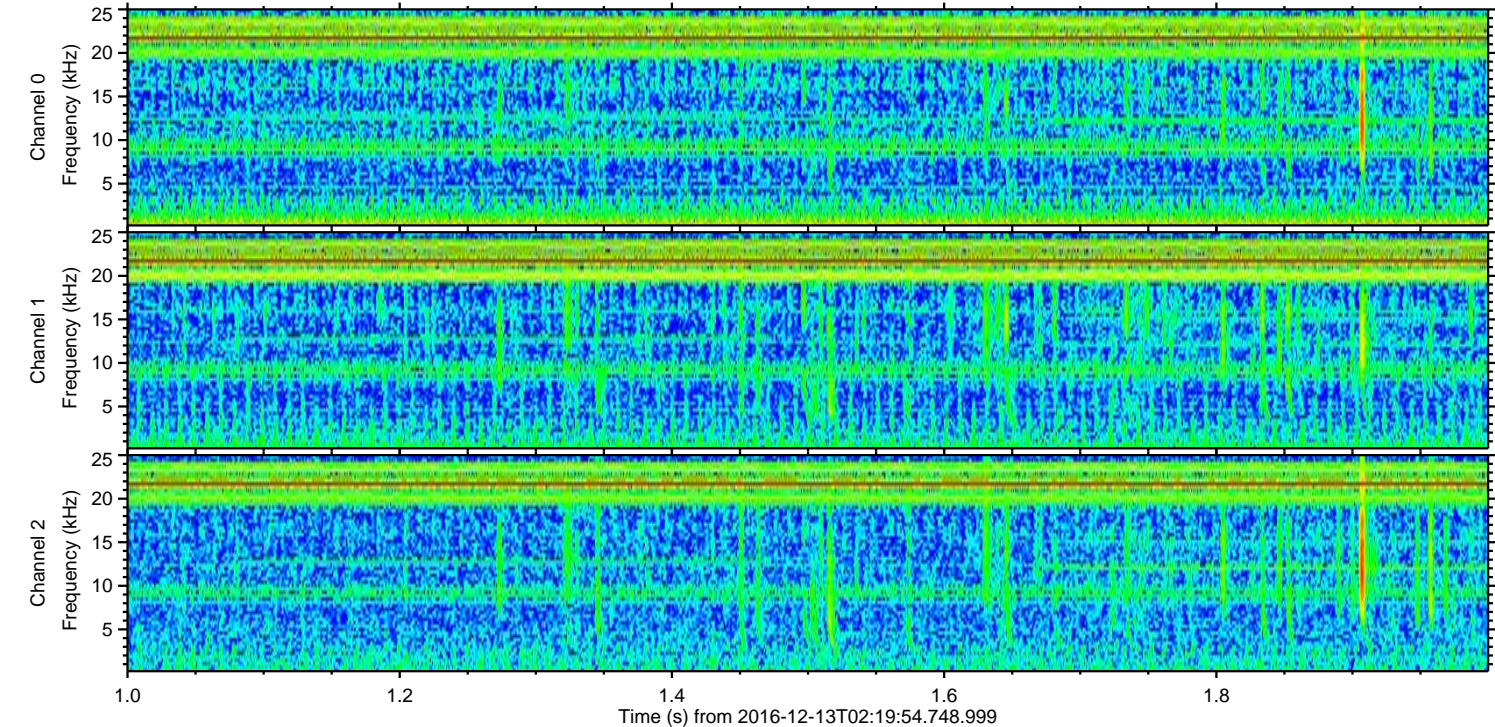
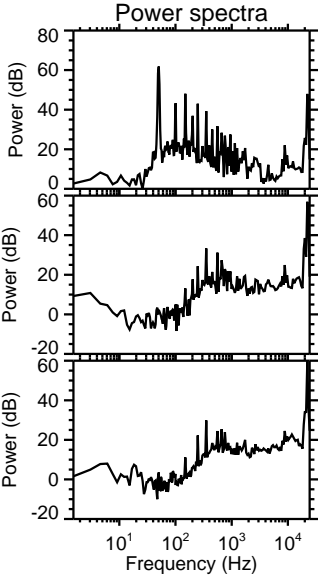
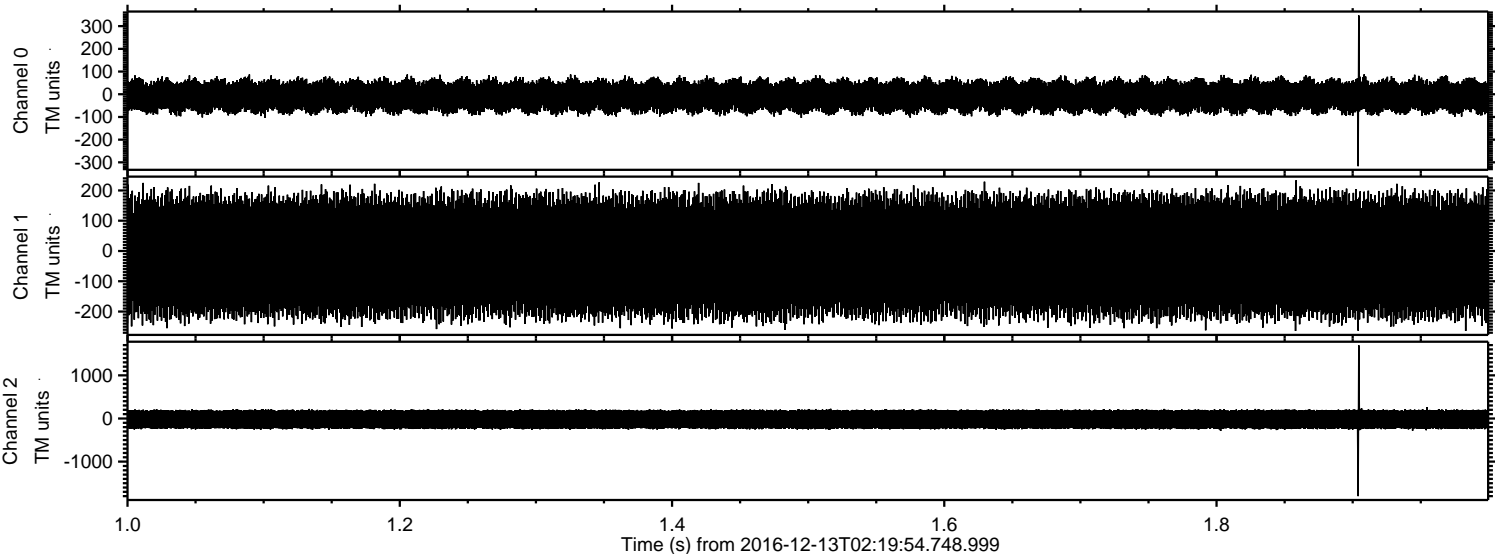

Processed Tue Dec 13 03:27:22 2016 by ELM ver.2012-10-06 from 001__elm20161213_021953__dat00.bin

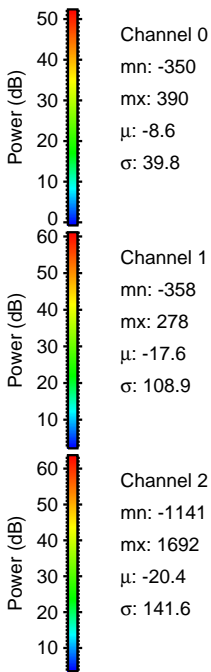
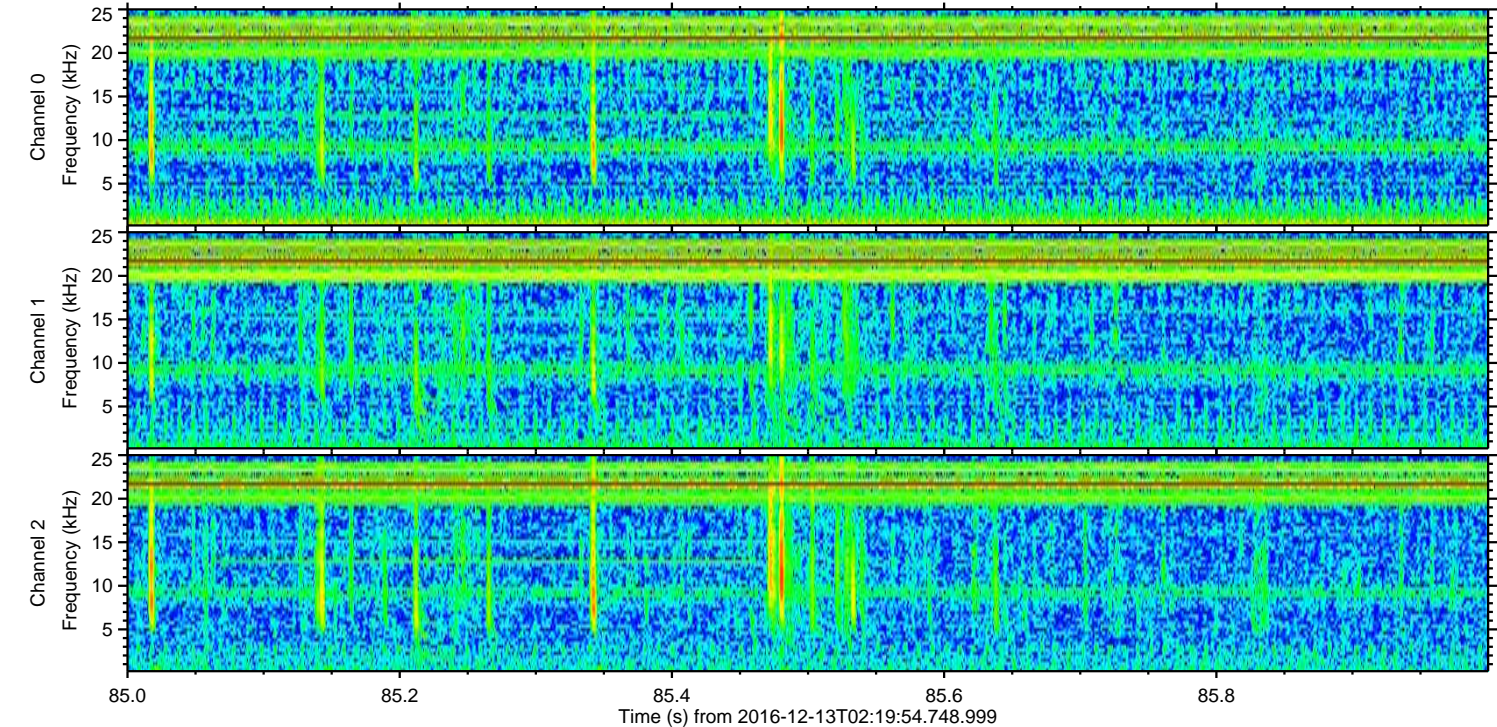
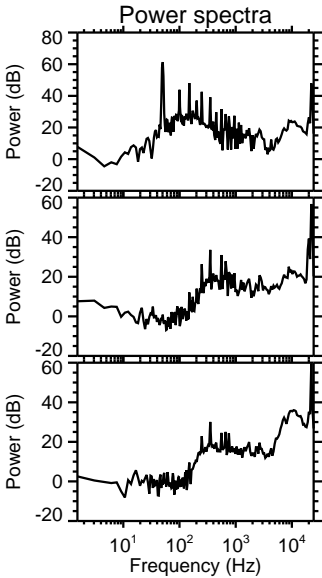
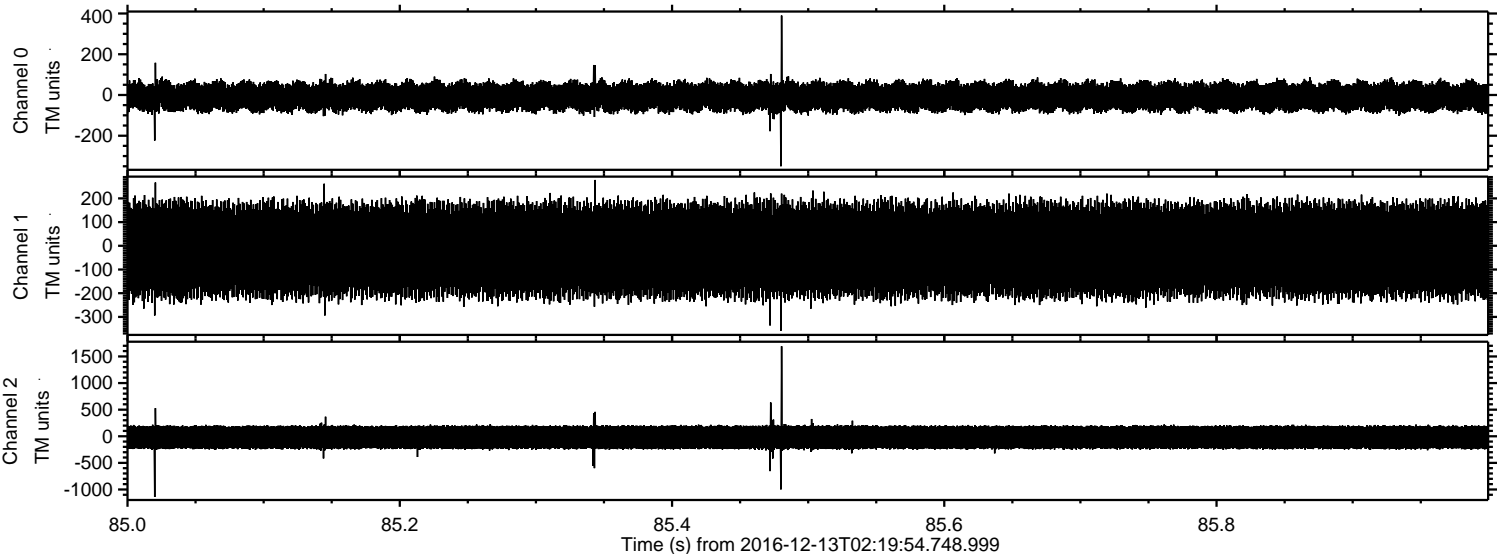

ELMAVAN 3D WAVEFORMS (Measured data sampled at 50 kHz) 51000 packets of 144 samples from 2016-12-13T02:19:54.748.999. Part 134/147

Processed Tue Dec 13 03:27:22 2016 by ELM ver.2012-10-06 from 001__elm20161213_021953__dat00.bin

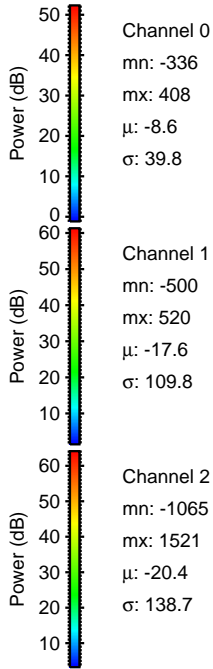
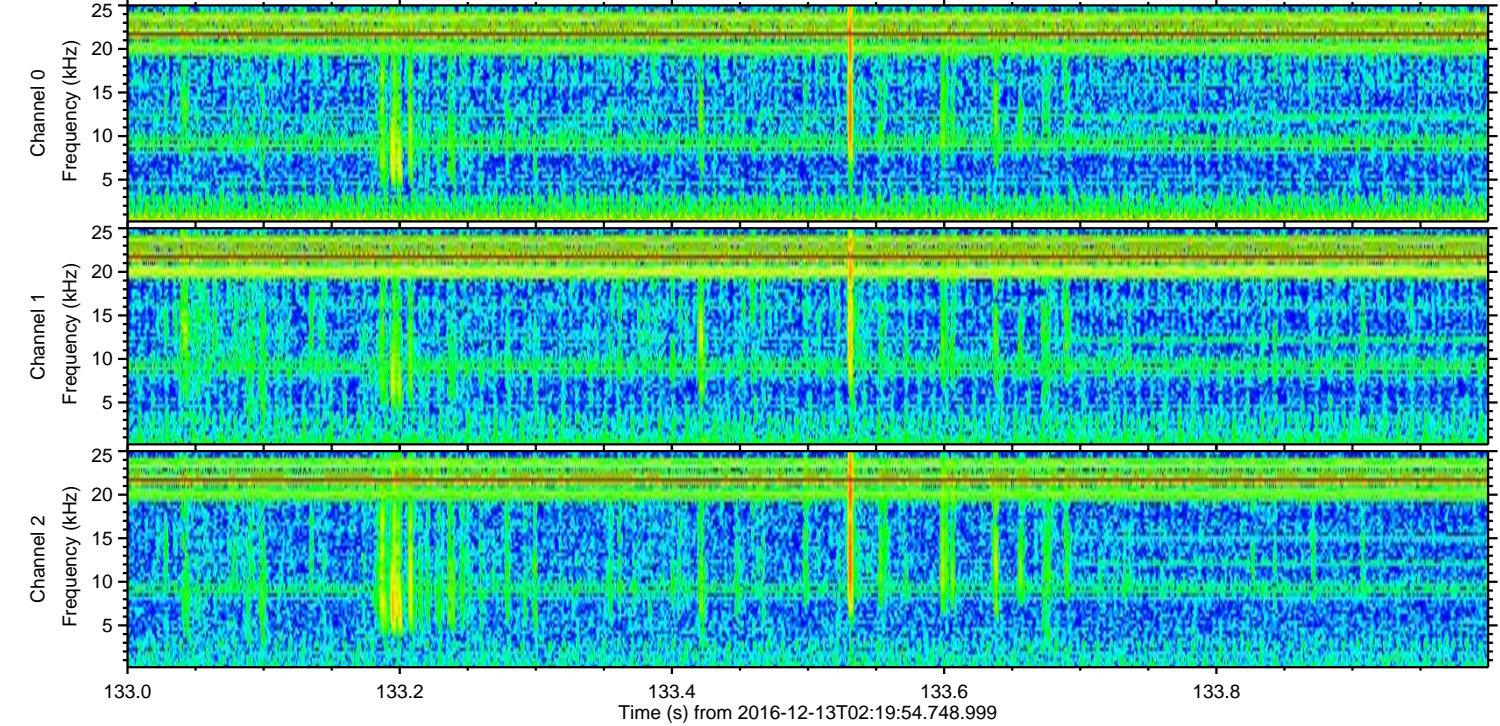
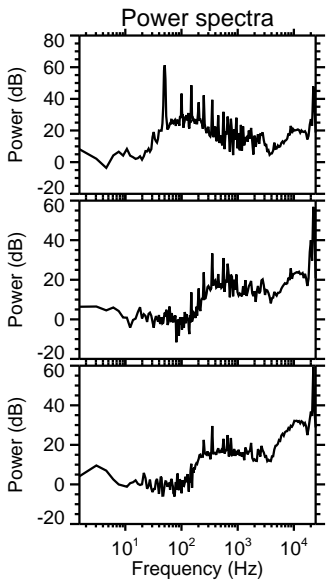
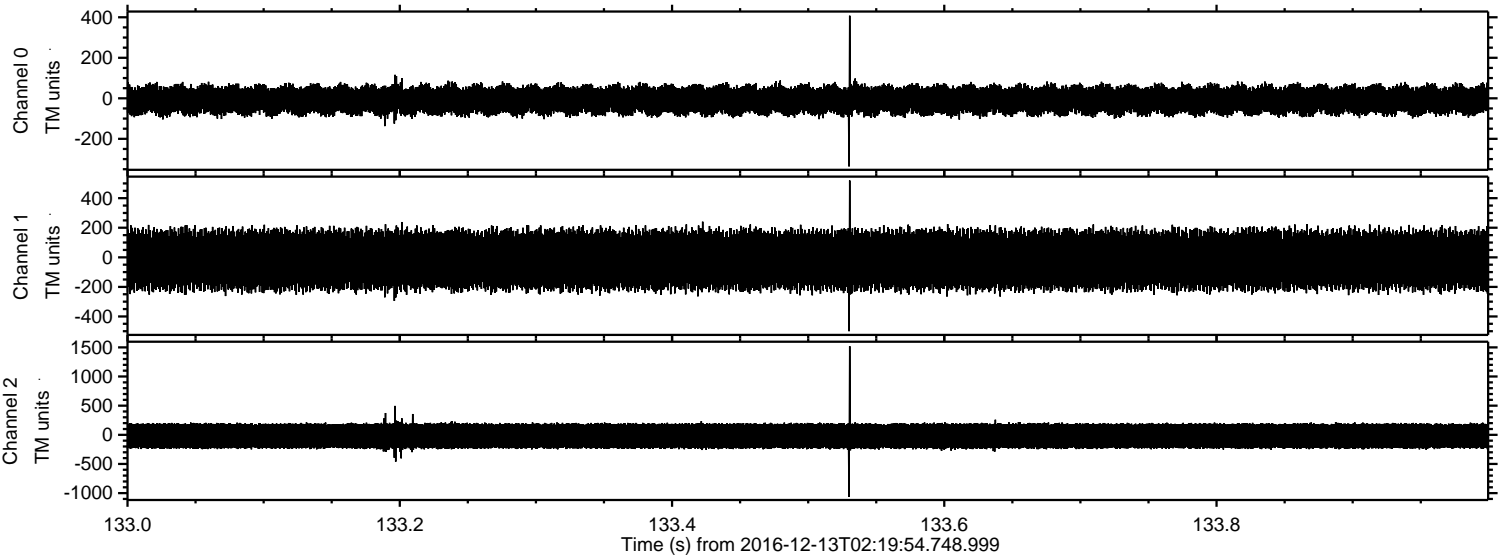

ELMAVAN 3D WAVEFORMS (Measured data sampled at 50 kHz) 51000 packets of 144 samples from 2016-12-13T02:19:54.748.999. Part 44/147

Processed Tue Dec 13 03:27:23 2016 by ELM ver.2012-10-06 from 001__elm20161213_021953__dat00.bin

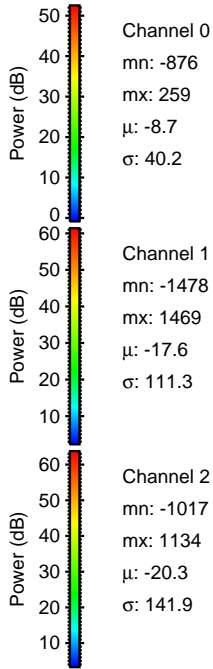
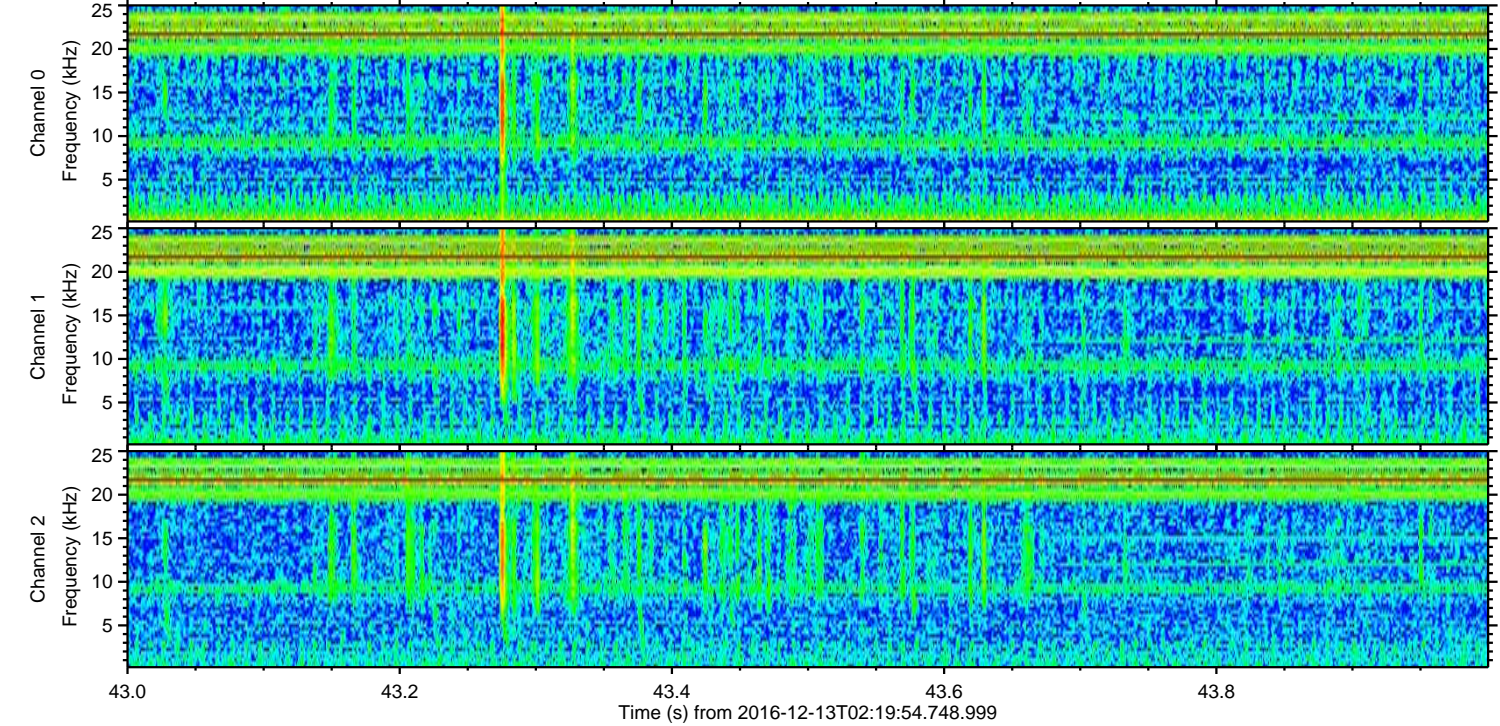
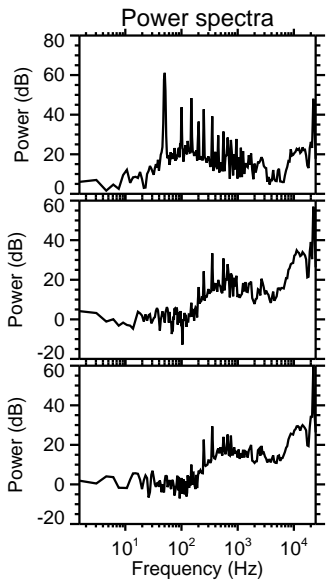
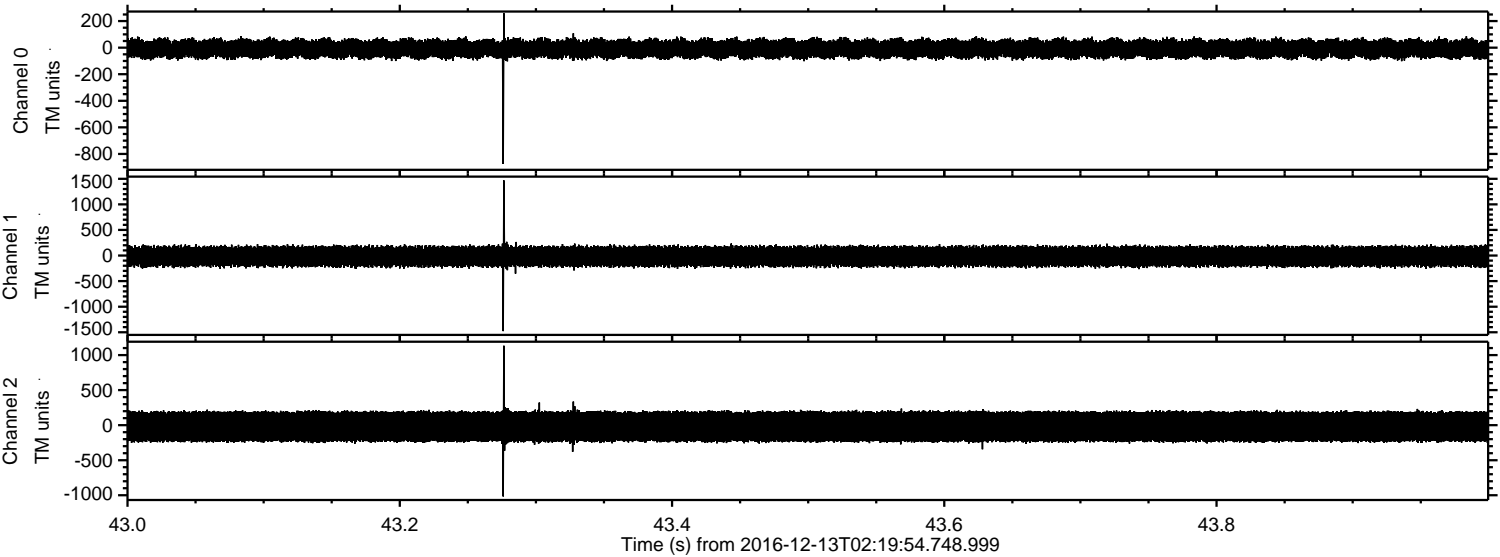

Channel 0
mn: -876
mx: 259
 μ : -8.7
 σ : 40.2

Channel 1
mn: -1478
mx: 1469
 μ : -17.6
 σ : 111.3

Channel 2
mn: -1017
mx: 1134
 μ : -20.3
 σ : 141.9

Processed Tue Dec 13 03:27:24 2016 by ELM ver.2012-10-06 from 001__elm20161213_021953__dat00.bin

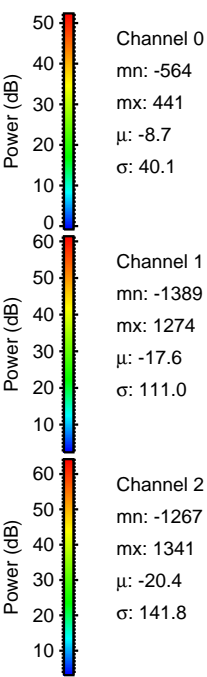
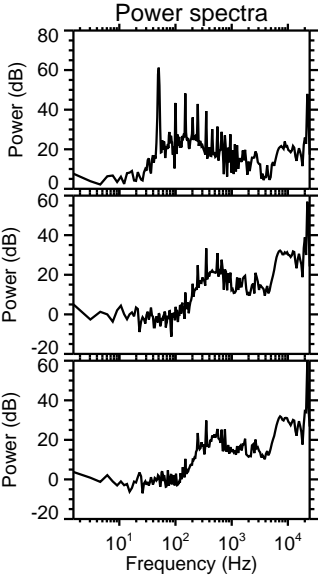
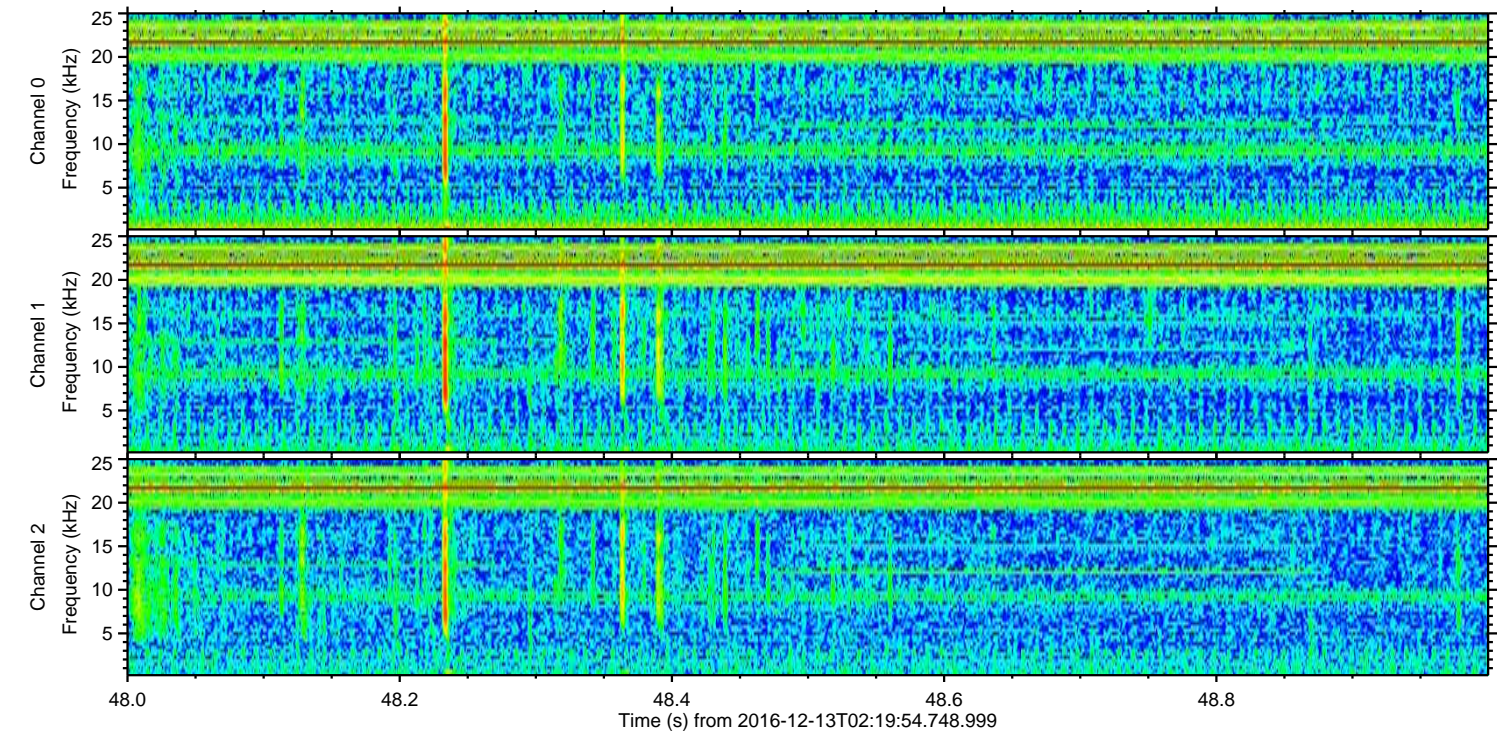
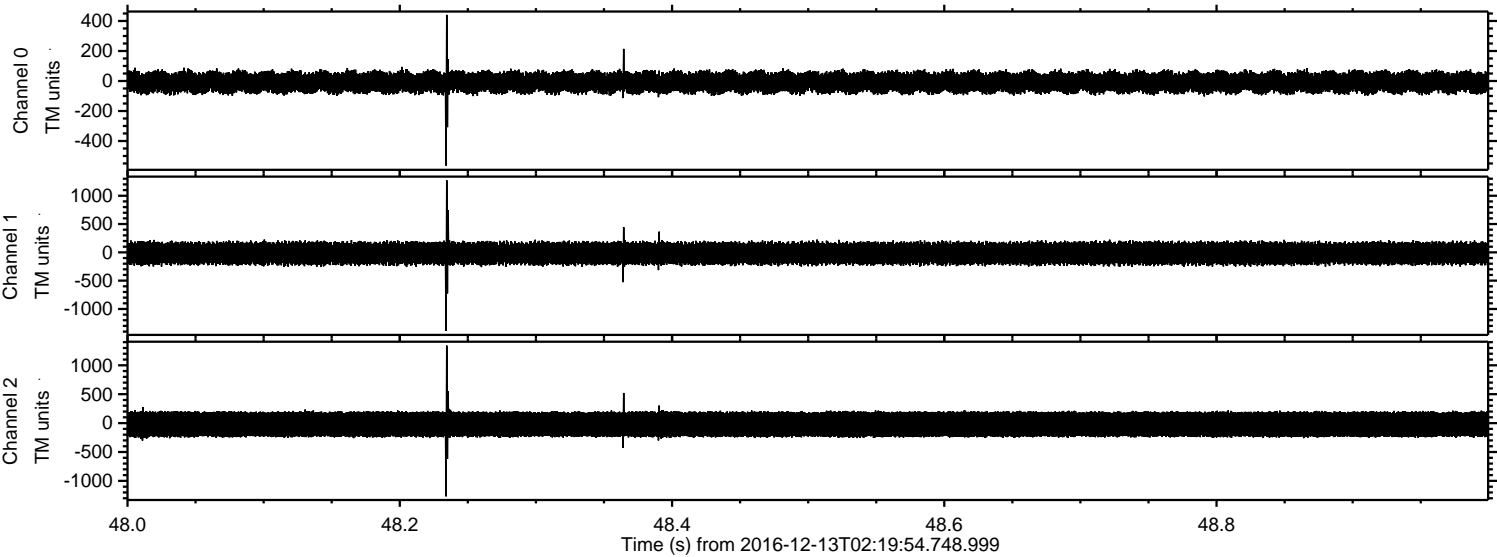

Channel 0
mn: -564
mx: 441
 μ : -8.7
 σ : 40.1

Channel 1
mn: -1389
mx: 1274
 μ : -17.6
 σ : 111.0

Channel 2
mn: -1267
mx: 1341
 μ : -20.4
 σ : 141.8

ELMAVAN 3D WAVEFORMS (Measured data sampled at 50 kHz) 51000 packets of 144 samples from 2016-12-13T02:19:54.748.999. Part 39/147

Processed Tue Dec 13 03:27:25 2016 by ELM ver.2012-10-06 from 001__elm20161213_021953__dat00.bin

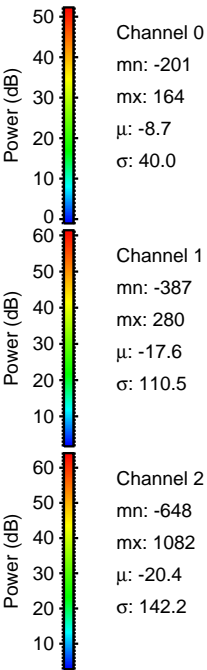
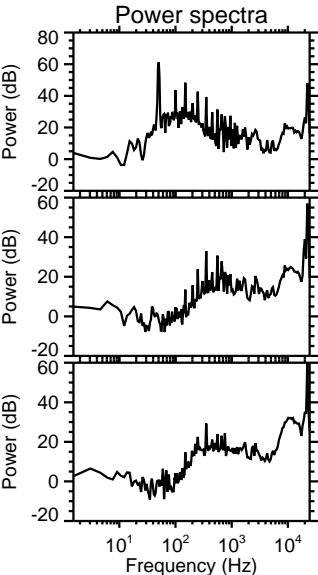
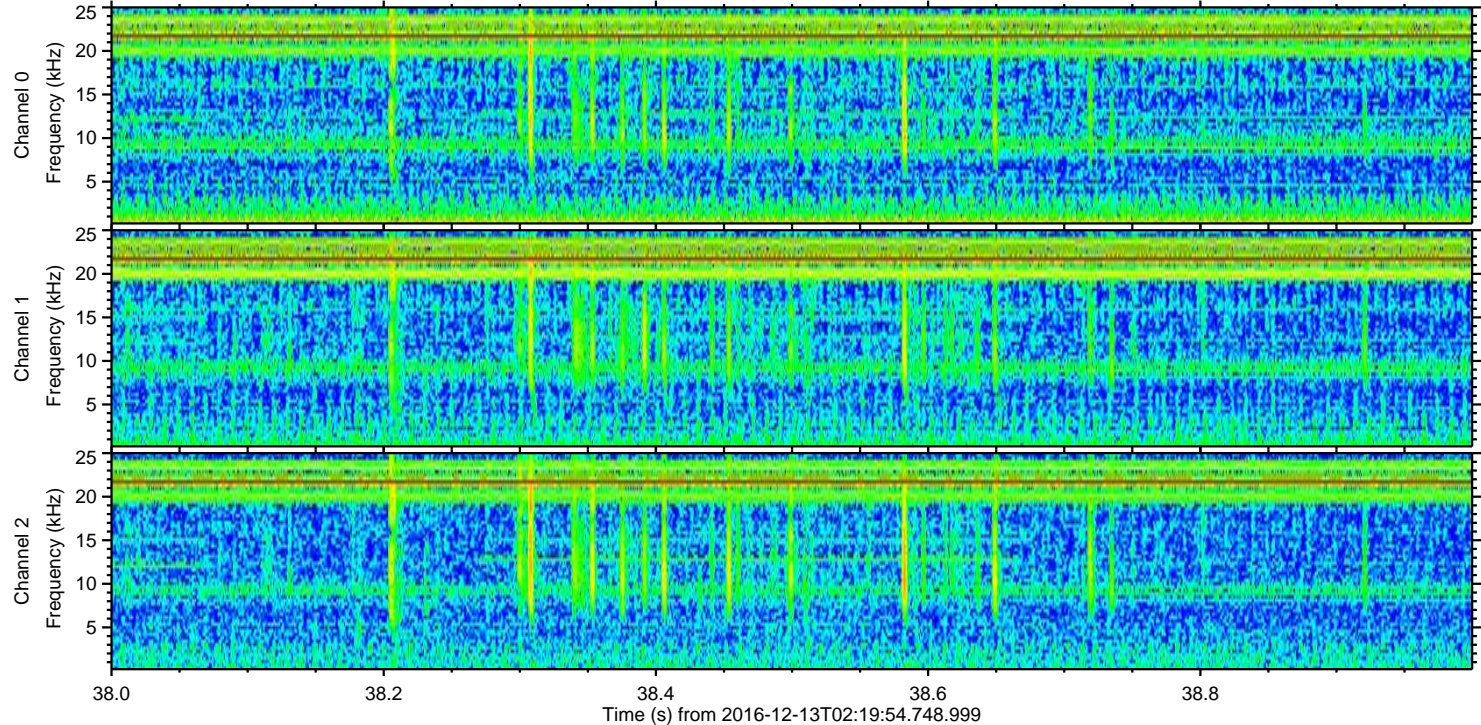
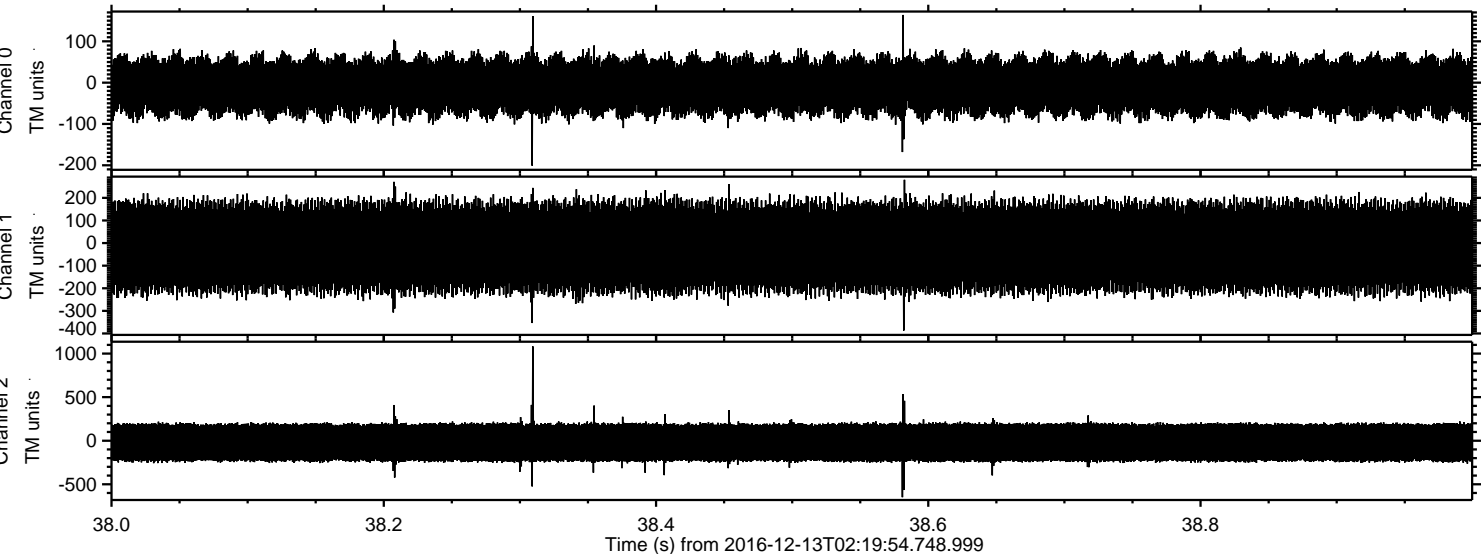

Processed Tue Dec 13 03:27:26 2016 by ELM ver.2012-10-06 from 001__elm20161213_021953__dat00.bin

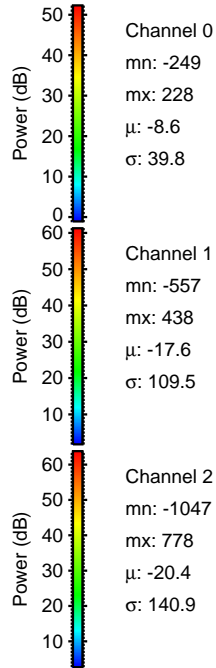
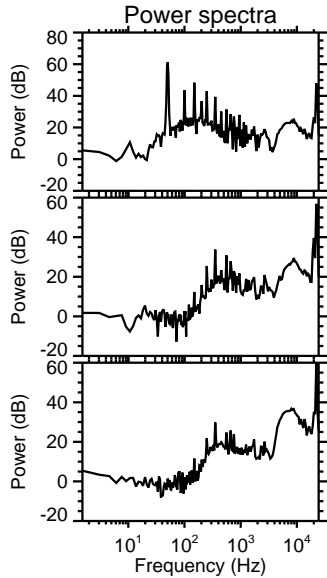
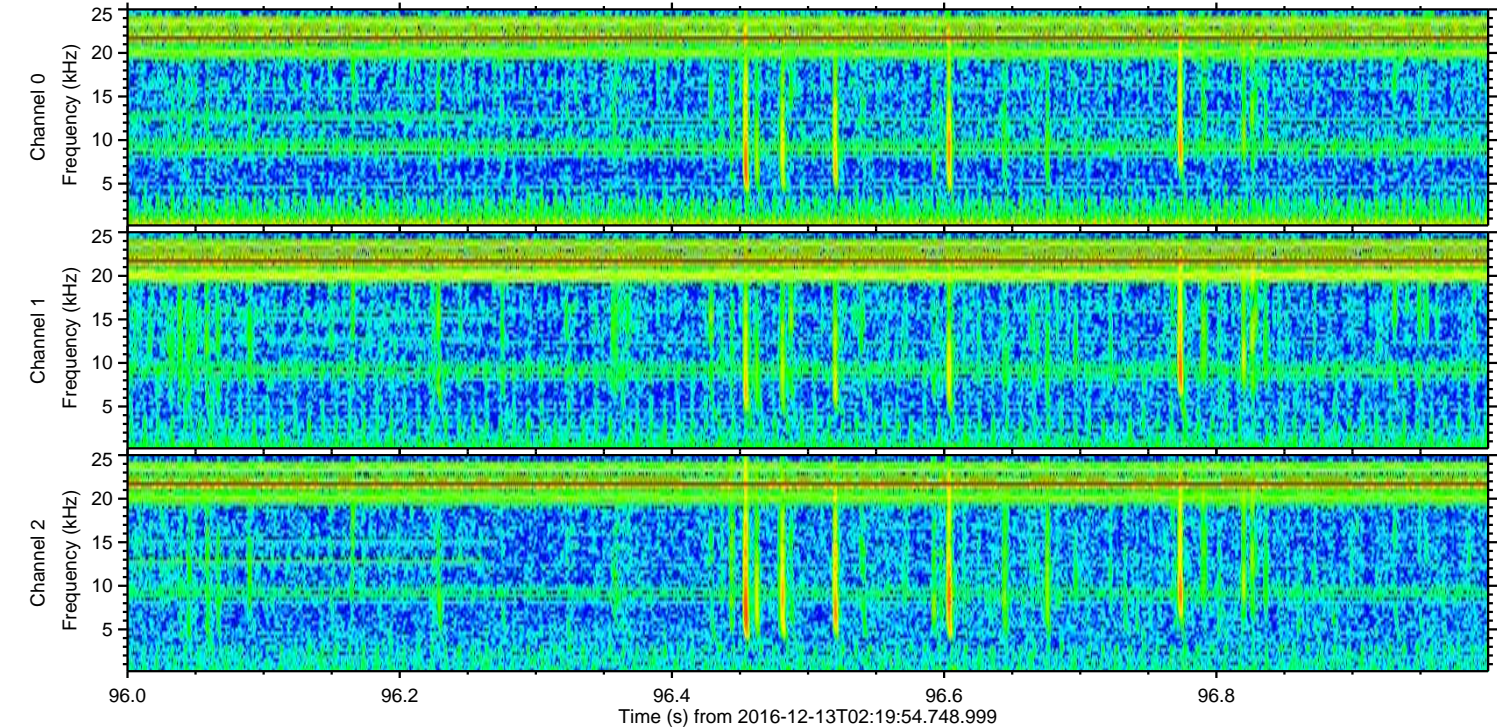
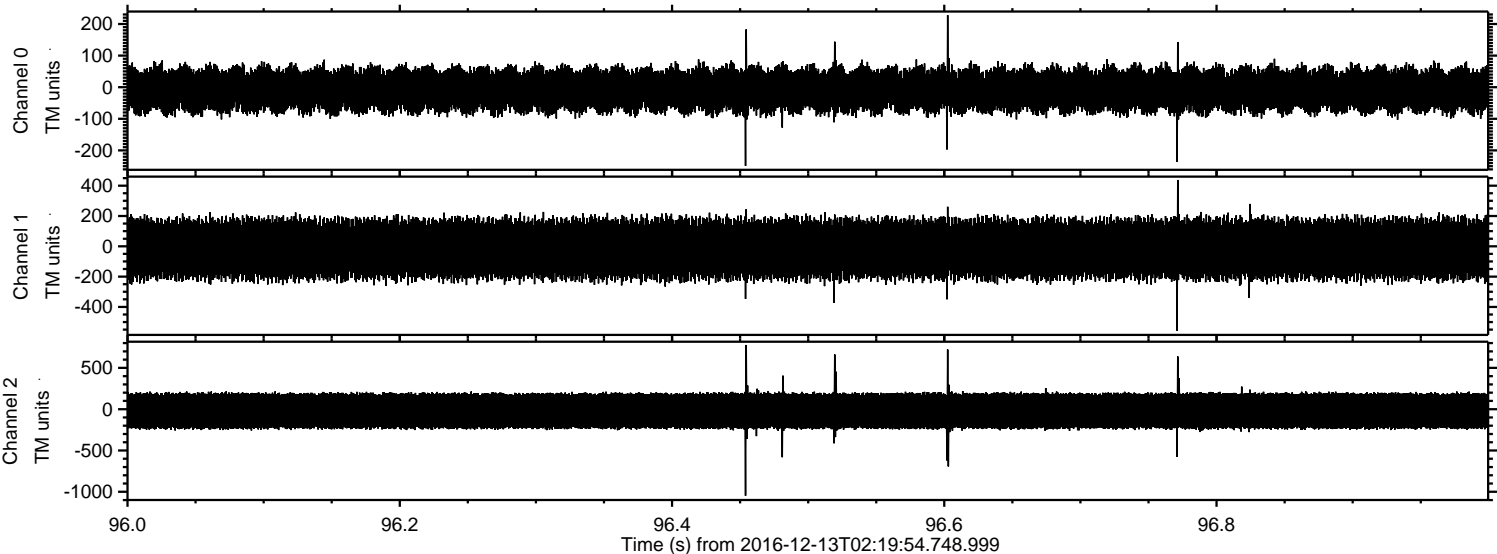

ELMAVAN 3D WAVEFORMS (Measured data sampled at 50 kHz) 51000 packets of 144 samples from 2016-12-13T02:19:54.748.999. Part 100/147

Processed Tue Dec 13 03:27:27 2016 by ELM ver.2012-10-06 from 001__elm20161213_021953__dat00.bin

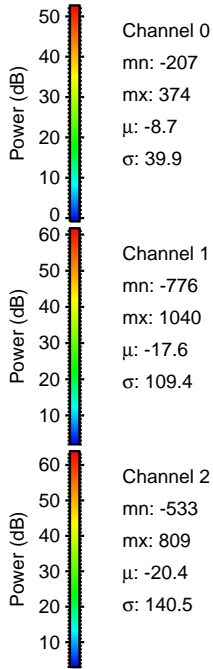
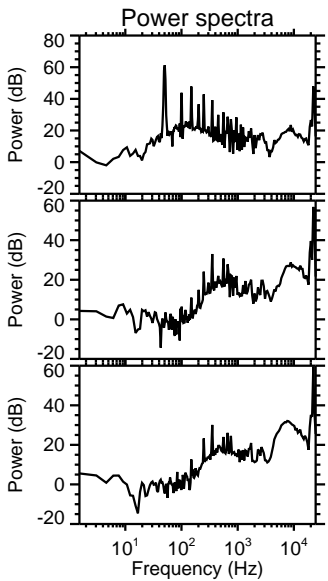
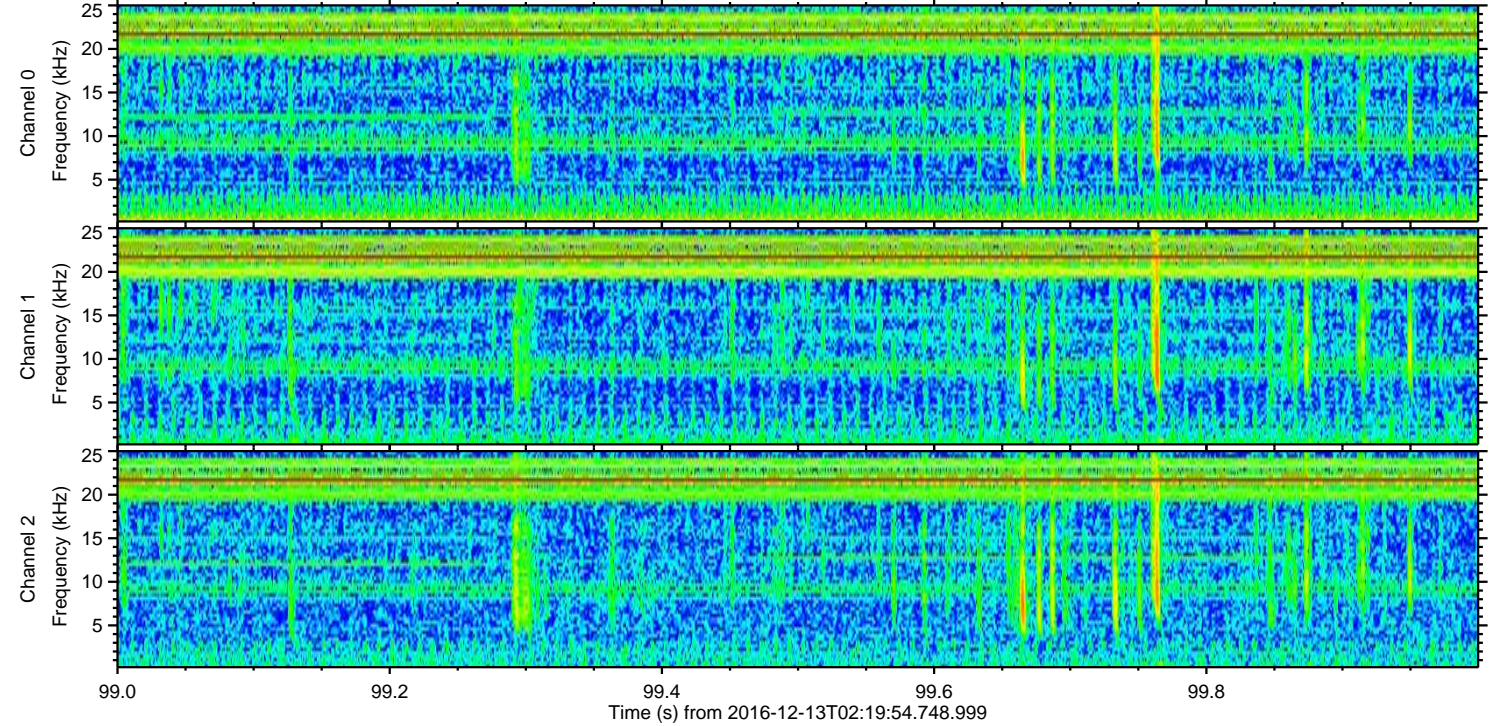
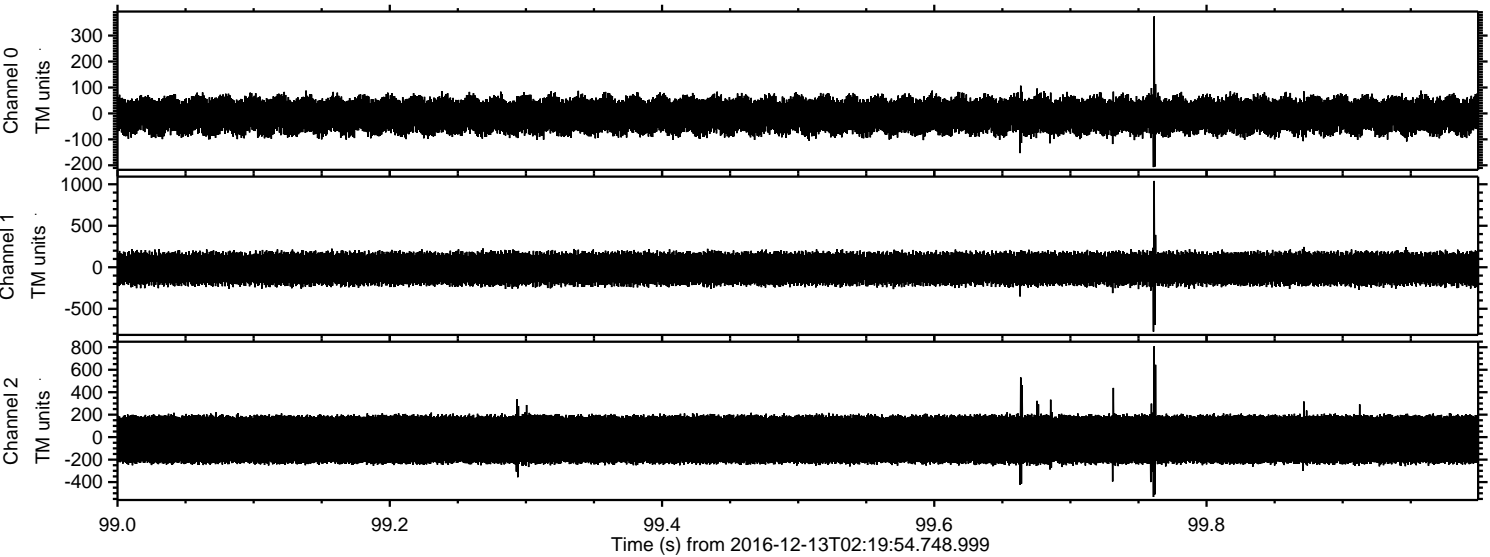

Channel 0
mn: -207
mx: 374
 μ : -8.7
 σ : 39.9

Channel 1
mn: -776
mx: 1040
 μ : -17.6
 σ : 109.4

Channel 2
mn: -533
mx: 809
 μ : -20.4
 σ : 140.5

Processed Tue Dec 13 03:27:28 2016 by ELM ver.2012-10-06 from 001__elm20161213_021953__dat00.bin

