

# ELMAVAN 3D WAVEFORMS (Measured data sampled at 50 kHz) 51000 packets of 144 samples from 2016-12-13T02:09:54.348.000.

Processed Tue Dec 13 03:17:48 2016 by ELM ver.2012-10-06 from 001\_\_elm20161213\_020953\_\_dat00.bin

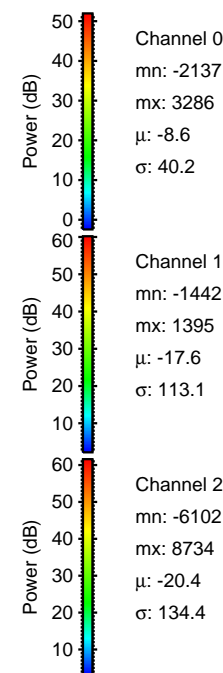

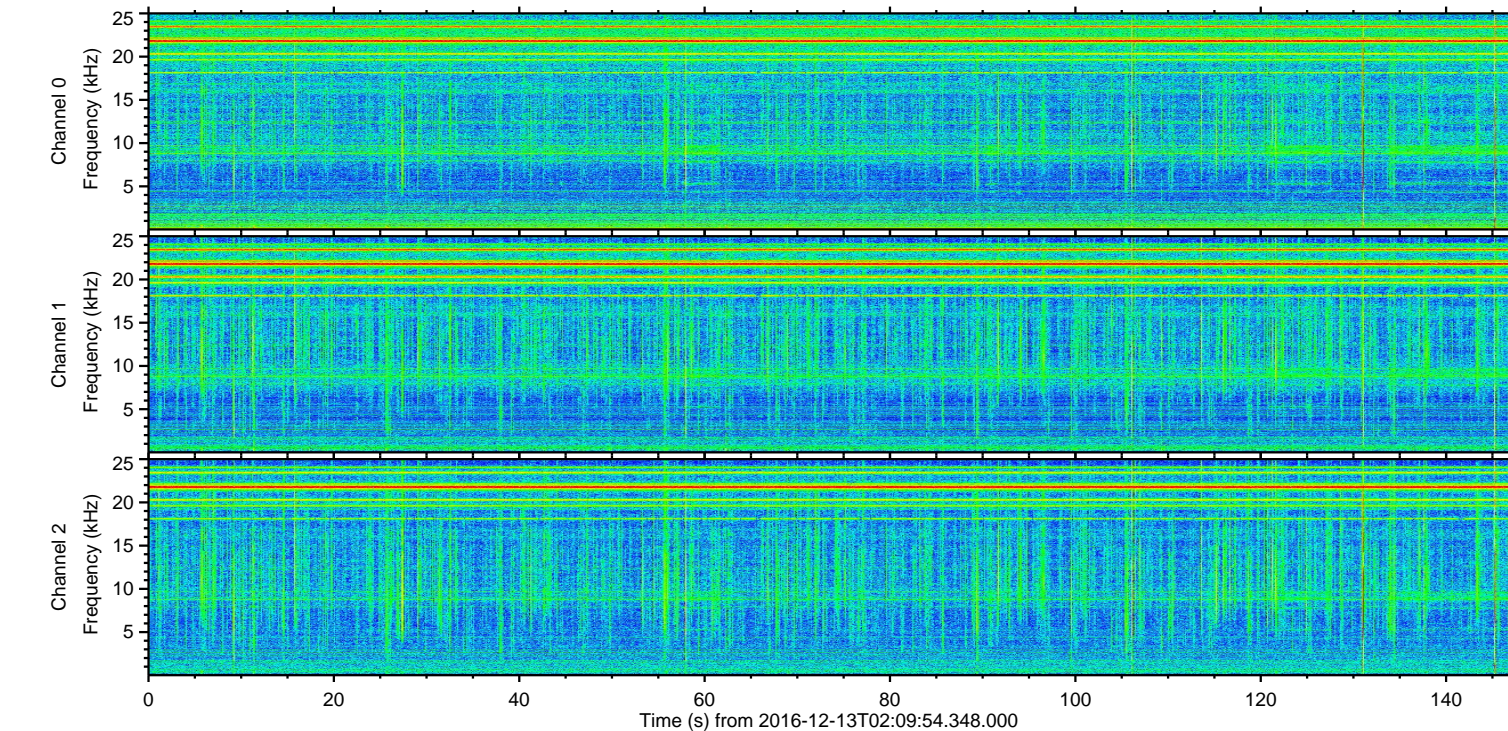
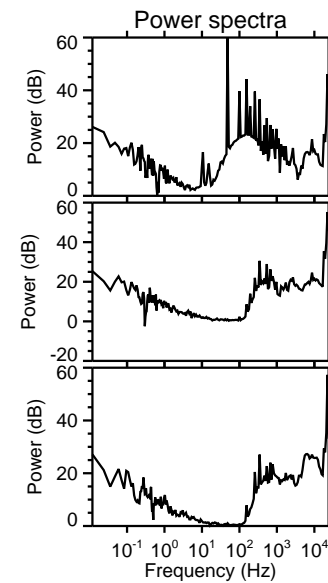
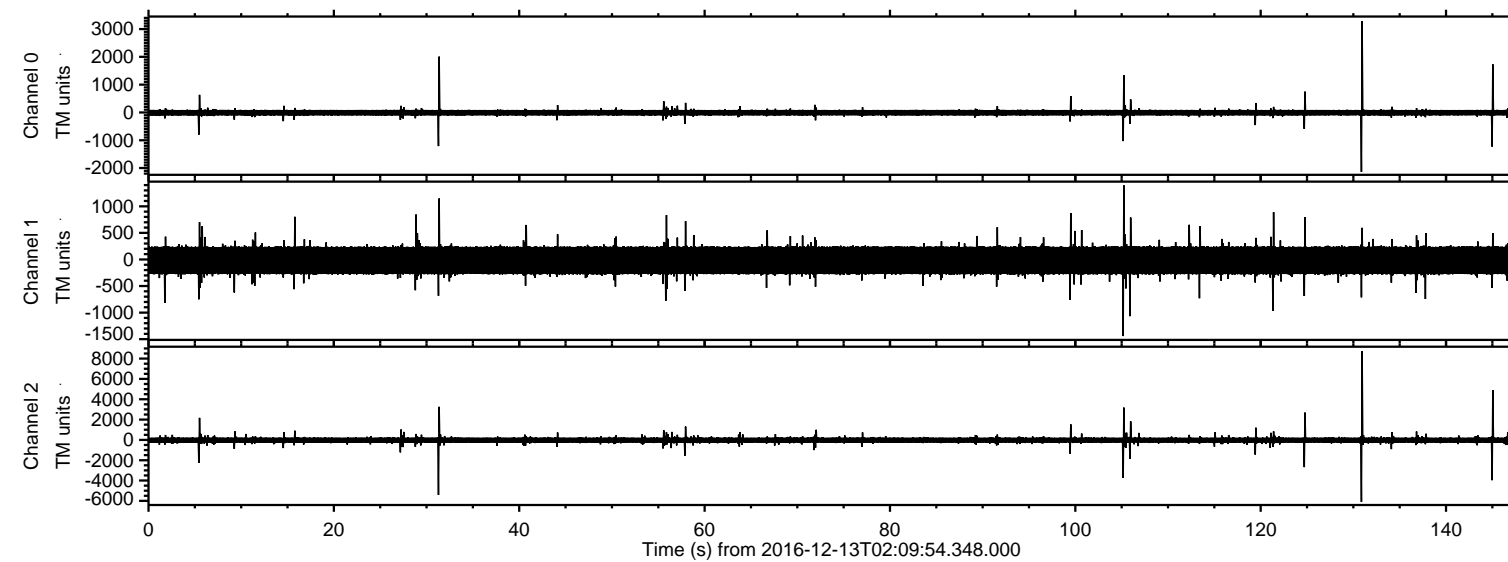

ELMAVAN 3D WAVEFORMS (Measured data sampled at 50 kHz) 51000 packets of 144 samples from 2016-12-13T02:09:54.348.000. Part 131/147

Processed Tue Dec 13 03:17:59 2016 by ELM ver.2012-10-06 from 001\_\_elm20161213\_020953\_\_dat00.bin

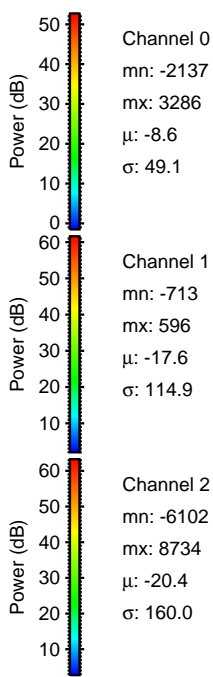
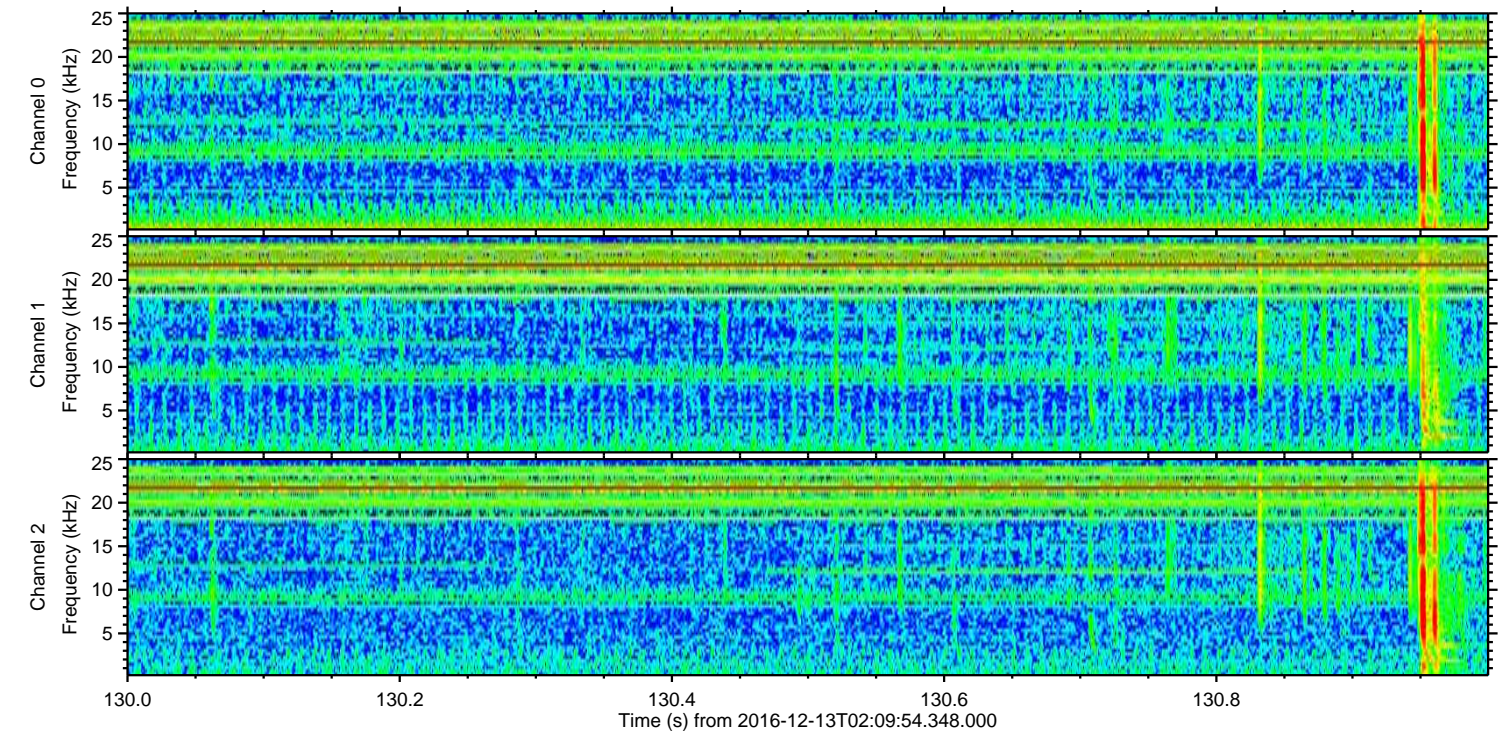
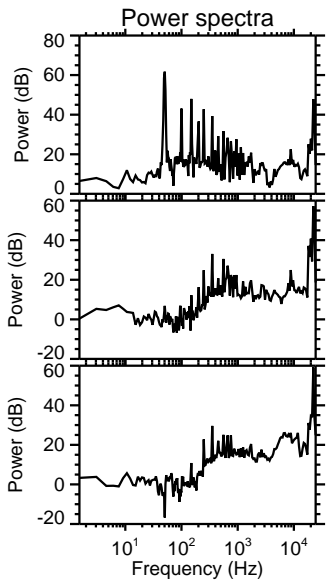
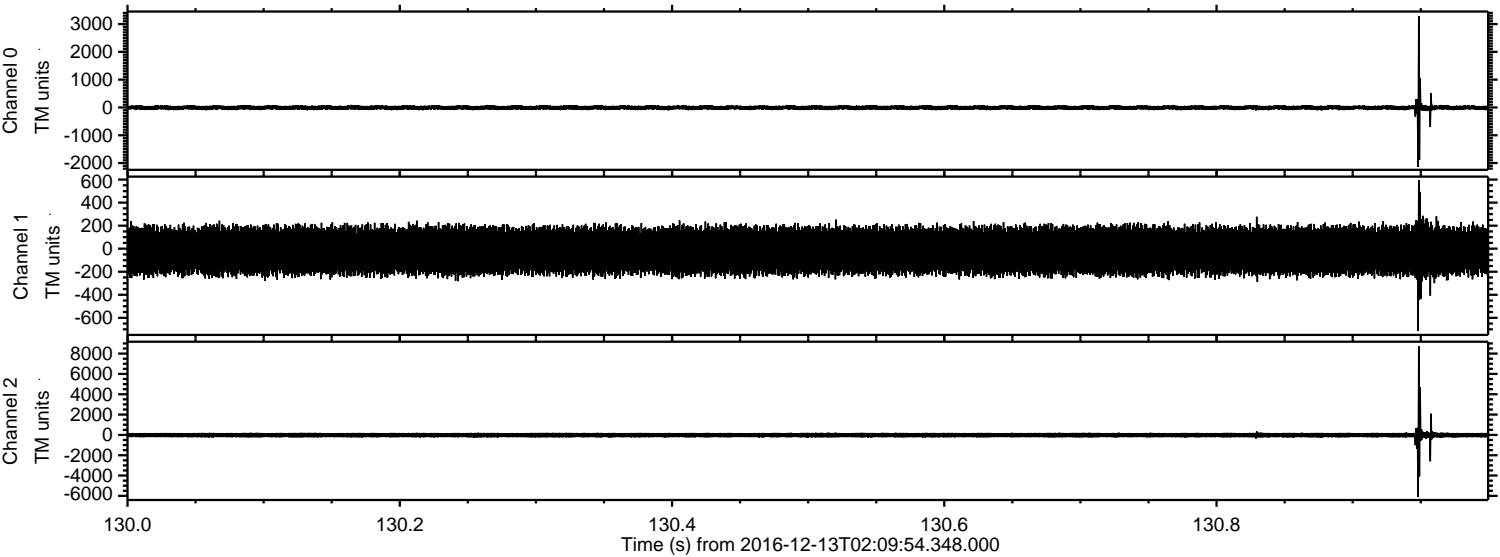

Channel 0  
mn: -2137  
mx: 3286  
 $\mu$ : -8.6  
 $\sigma$ : 49.1

Channel 1  
mn: -713  
mx: 596  
 $\mu$ : -17.6  
 $\sigma$ : 114.9

Channel 2  
mn: -6102  
mx: 8734  
 $\mu$ : -20.4  
 $\sigma$ : 160.0



Processed Tue Dec 13 03:18:00 2016 by ELM ver.2012-10-06 from 001\_\_elm20161213\_020953\_\_dat00.bin

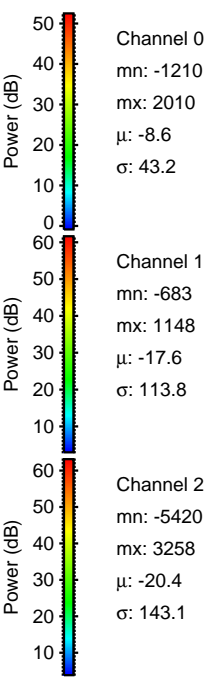
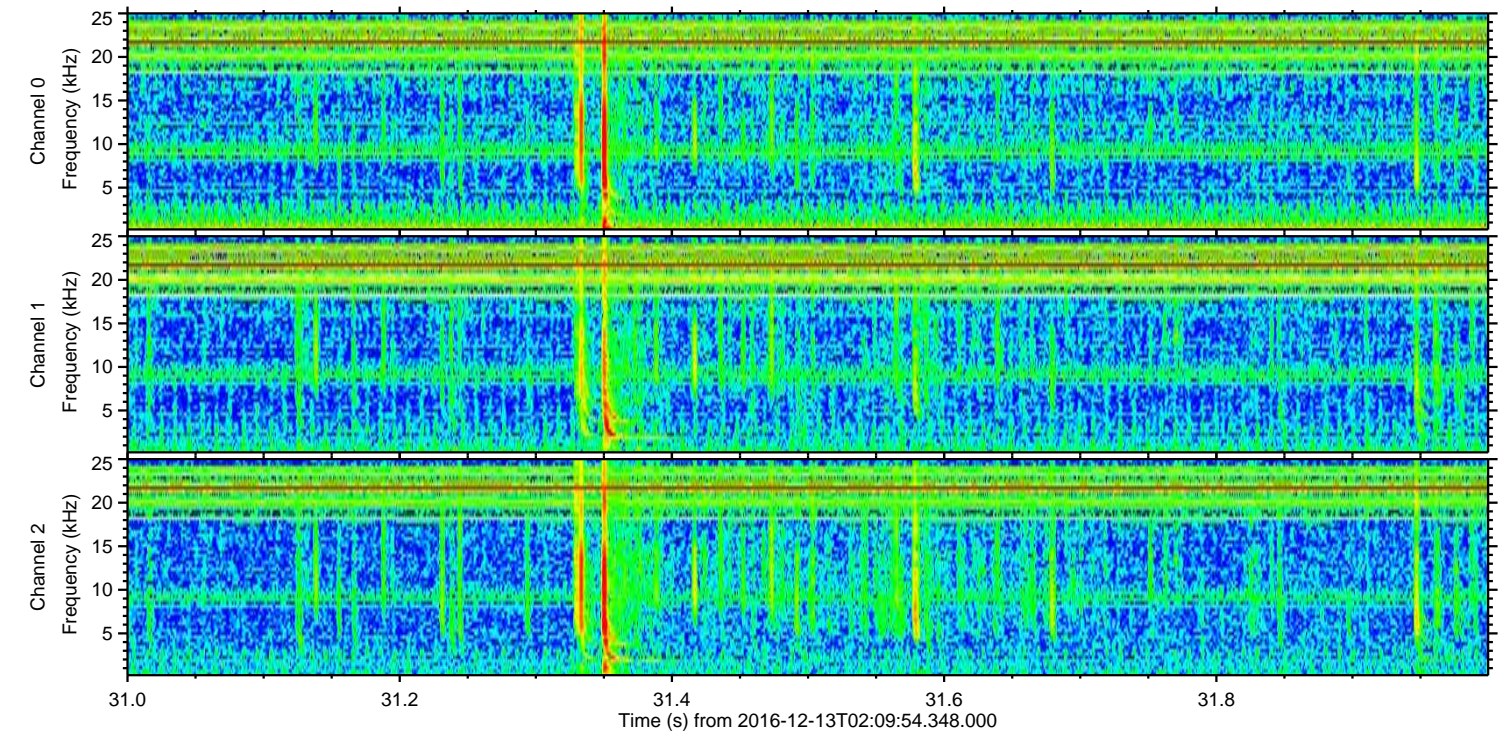
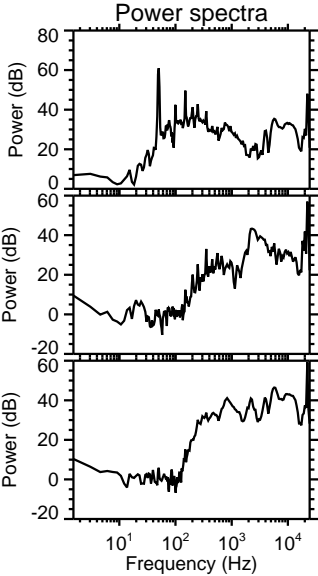
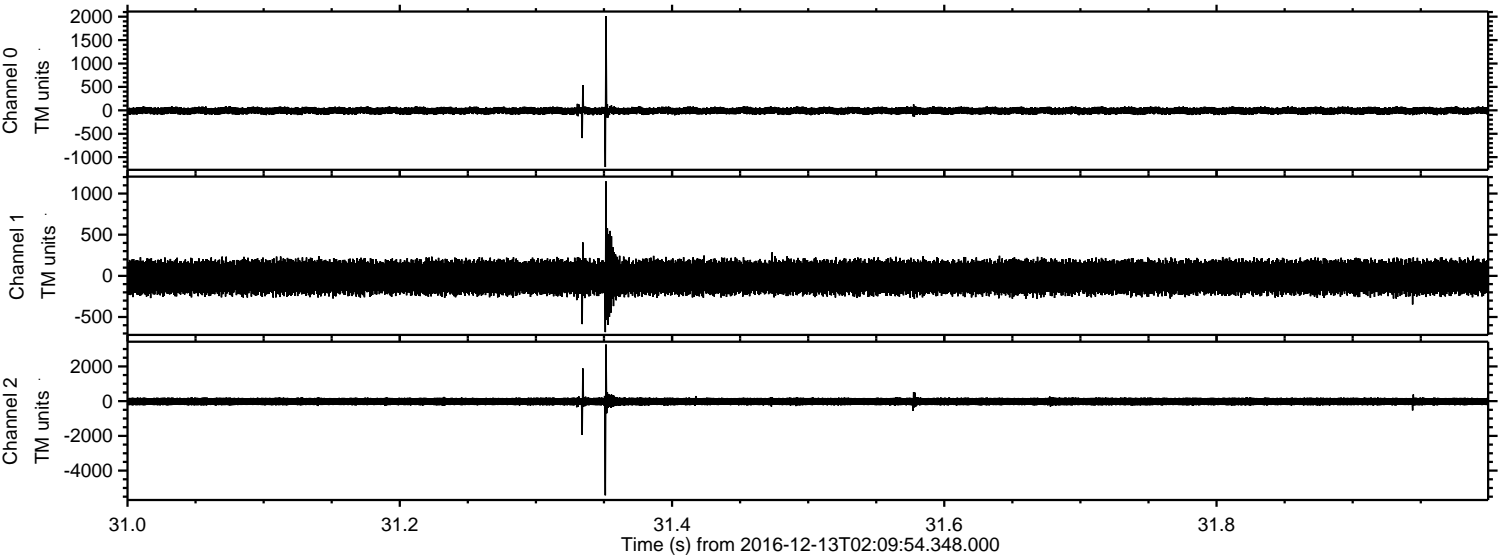



ELMAVAN 3D WAVEFORMS (Measured data sampled at 50 kHz) 51000 packets of 144 samples from 2016-12-13T02:09:54.348.000. Part 146/147

Processed Tue Dec 13 03:18:01 2016 by ELM ver.2012-10-06 from 001\_\_elm20161213\_020953\_\_dat00.bin

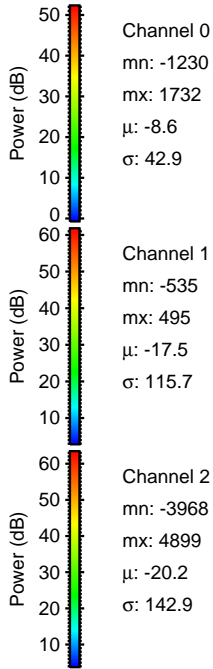
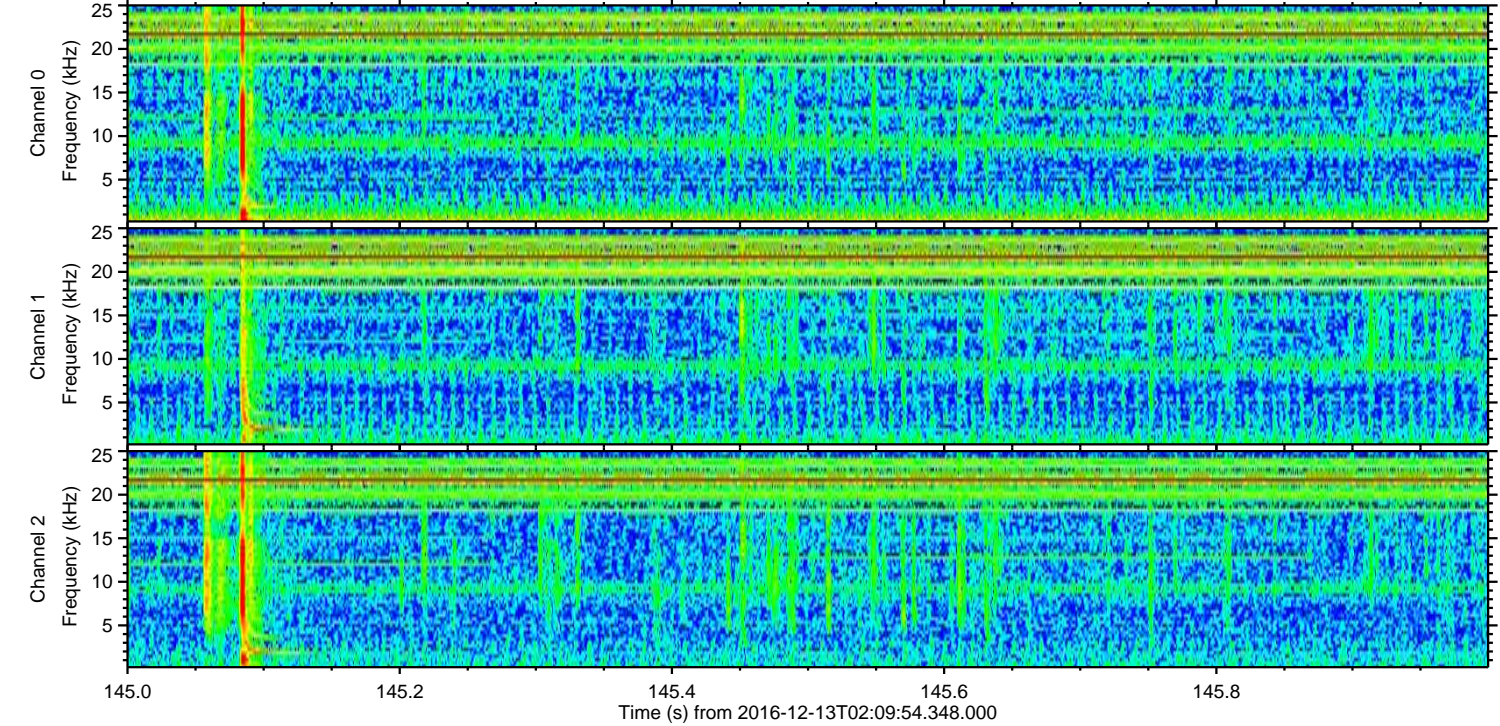
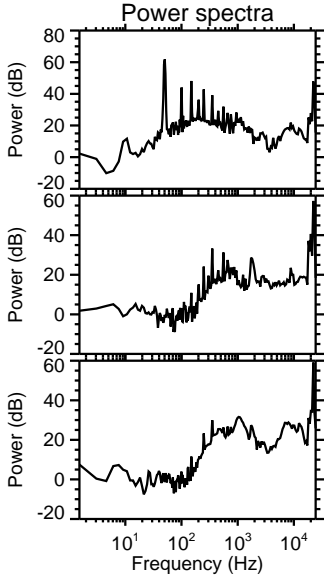
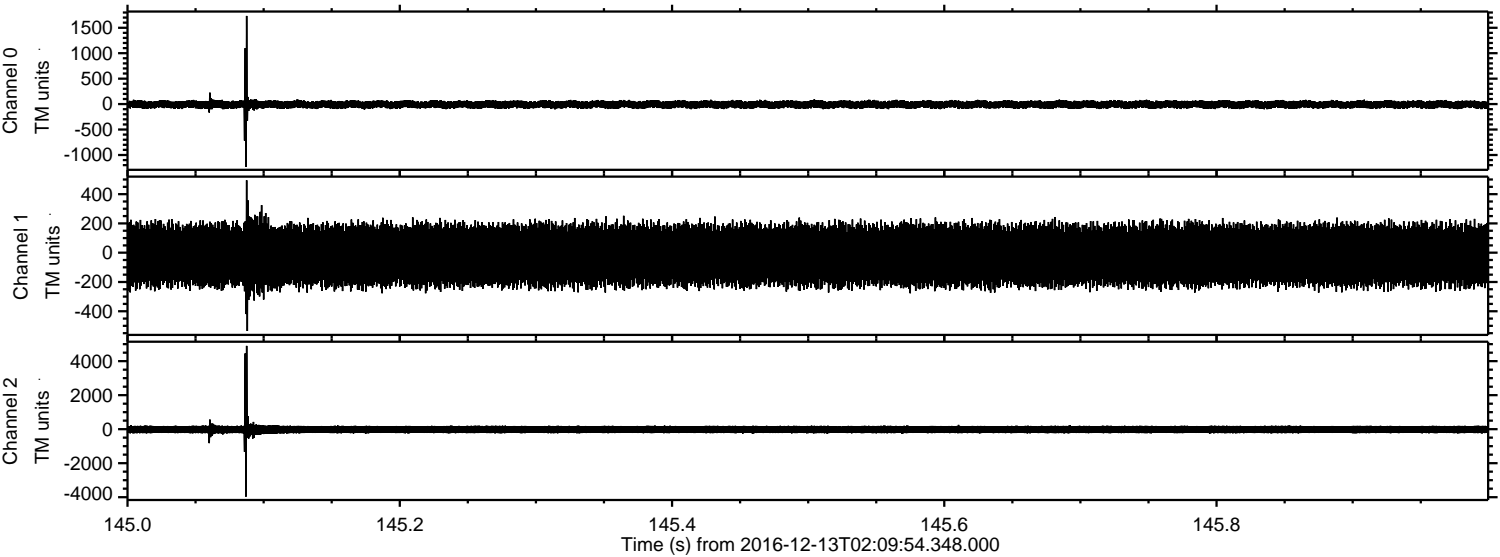



ELMAVAN 3D WAVEFORMS (Measured data sampled at 50 kHz) 51000 packets of 144 samples from 2016-12-13T02:09:54.348.000. Part 106/147

Processed Tue Dec 13 03:18:02 2016 by ELM ver.2012-10-06 from 001\_\_elm20161213\_020953\_\_dat00.bin

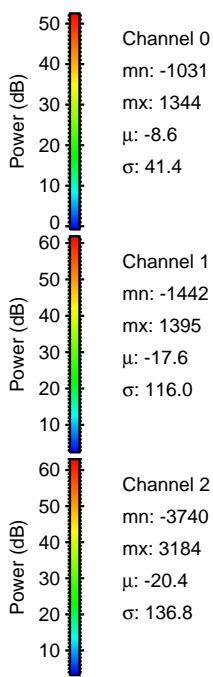
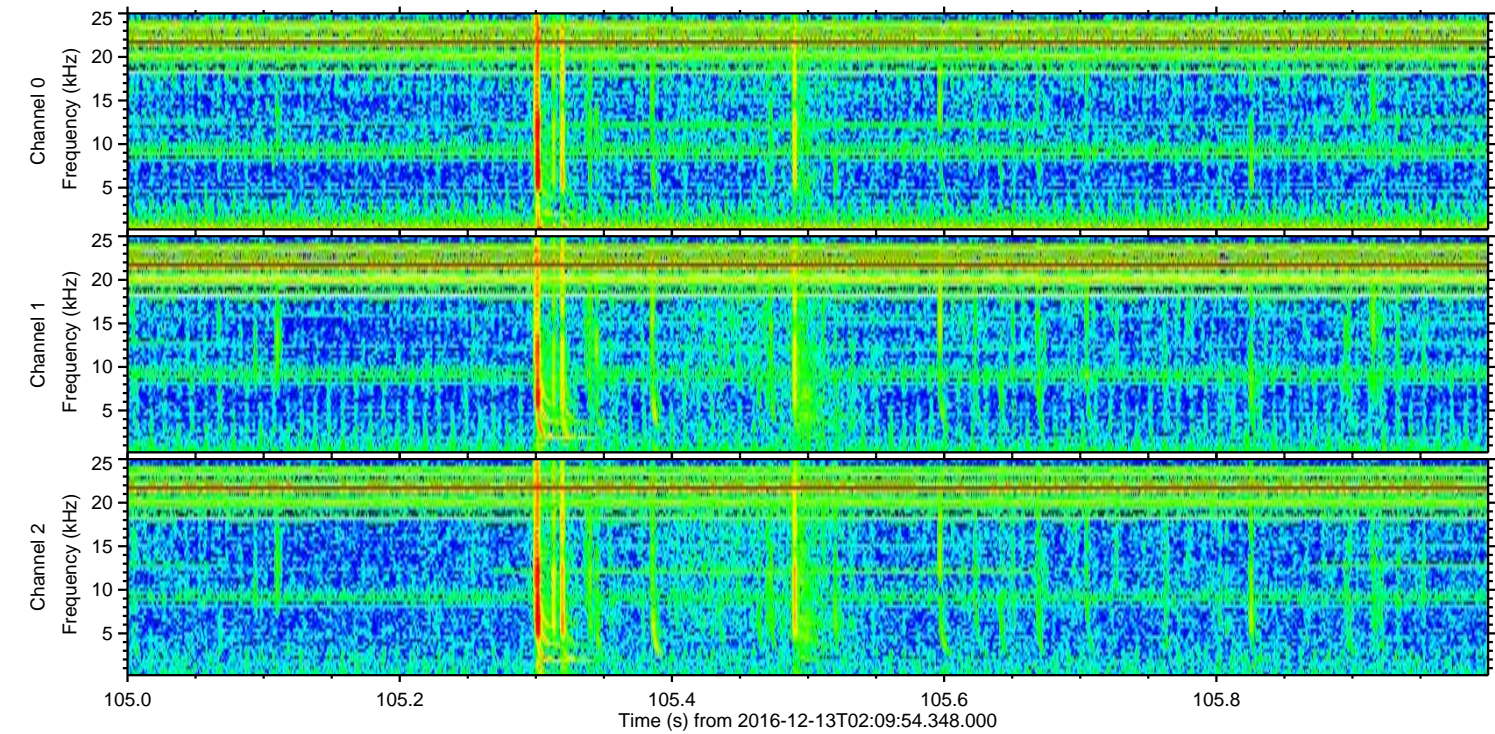
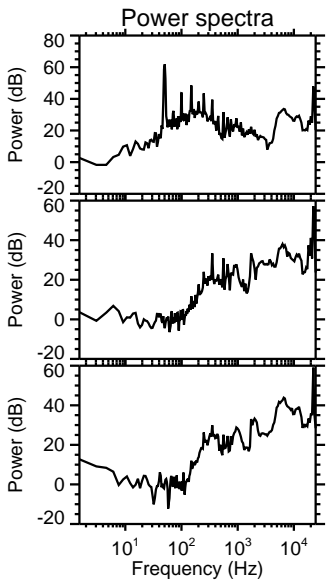
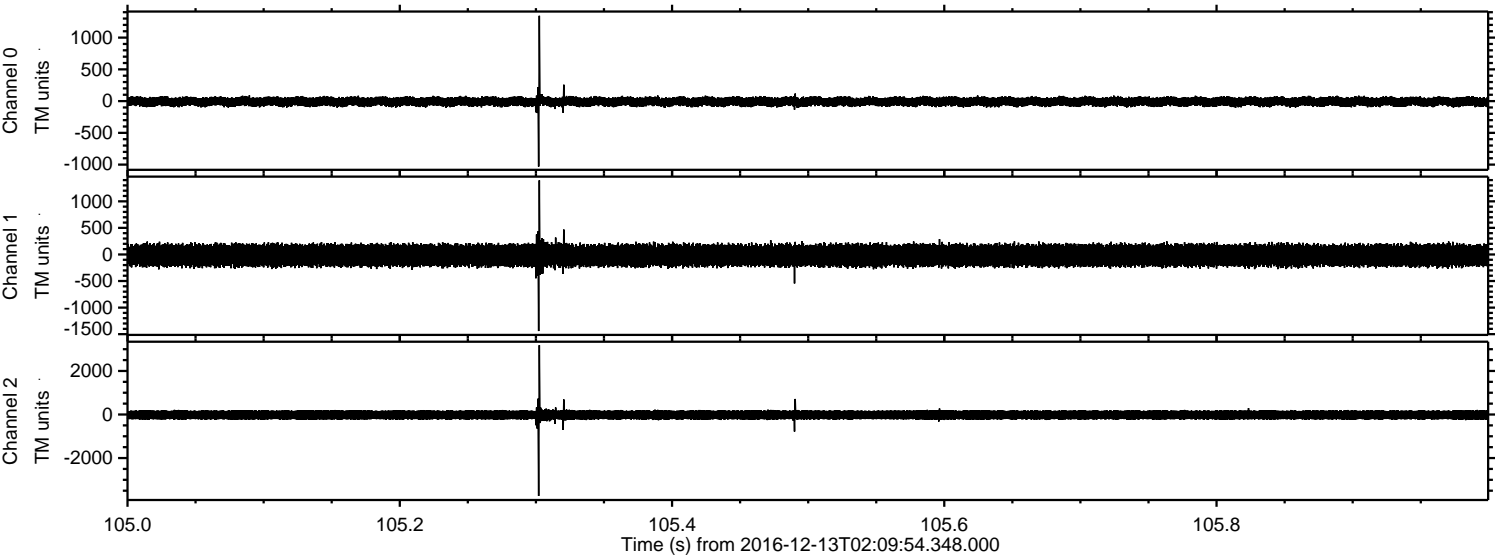

Channel 0  
mn: -1031  
mx: 1344  
 $\mu$ : -8.6  
 $\sigma$ : 41.4

Channel 1  
mn: -1442  
mx: 1395  
 $\mu$ : -17.6  
 $\sigma$ : 116.0

Channel 2  
mn: -3740  
mx: 3184  
 $\mu$ : -20.4  
 $\sigma$ : 136.8



ELMAVAN 3D WAVEFORMS (Measured data sampled at 50 kHz) 51000 packets of 144 samples from 2016-12-13T02:09:54.348.000. Part 125/147

Processed Tue Dec 13 03:18:03 2016 by ELM ver.2012-10-06 from 001\_\_elm20161213\_020953\_\_dat00.bin

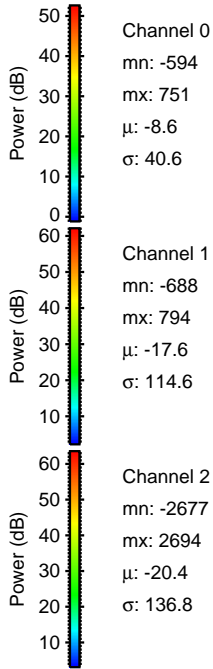
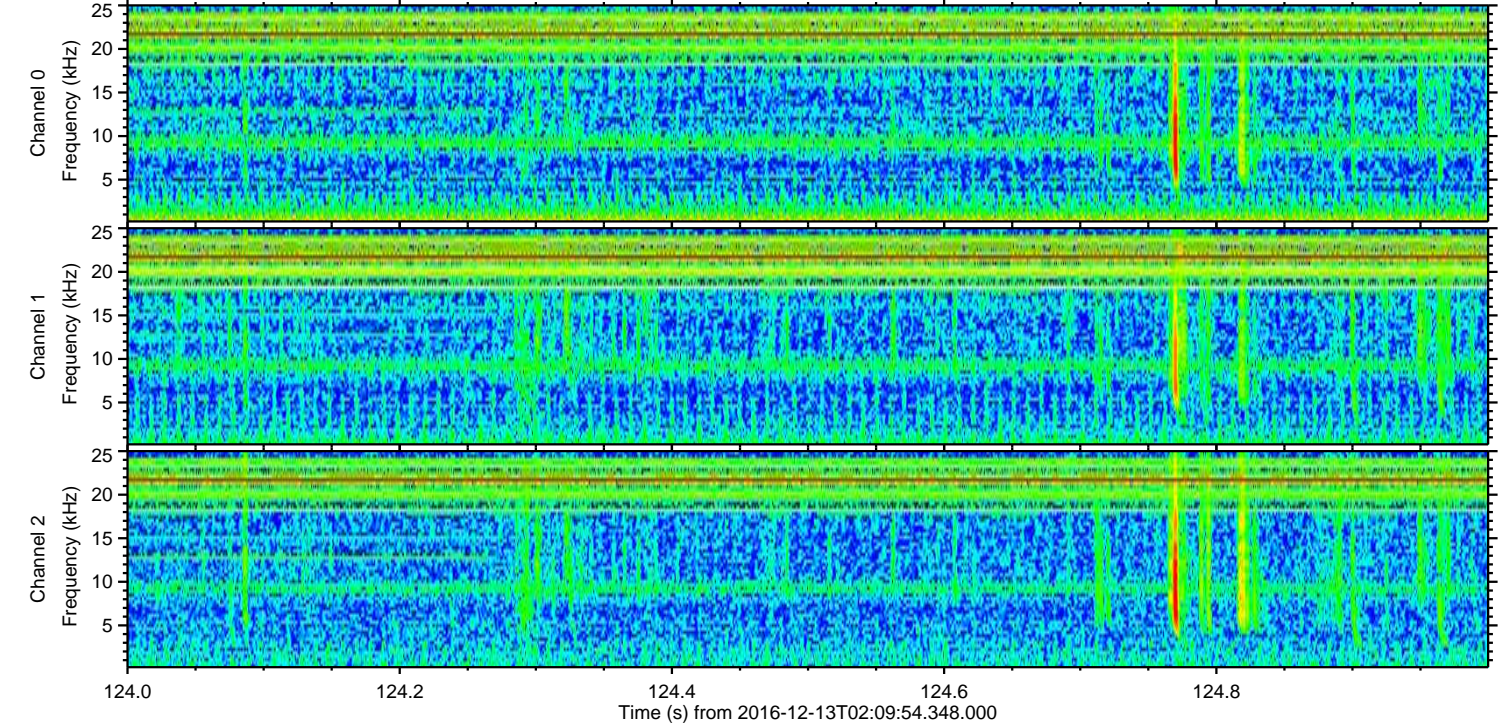
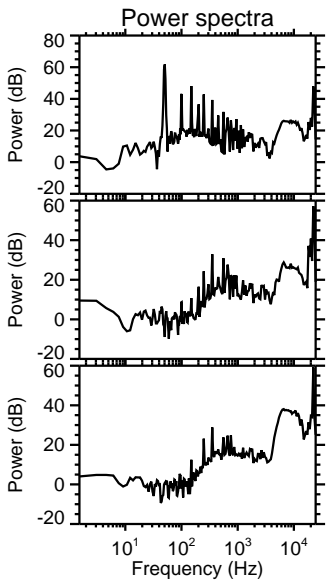
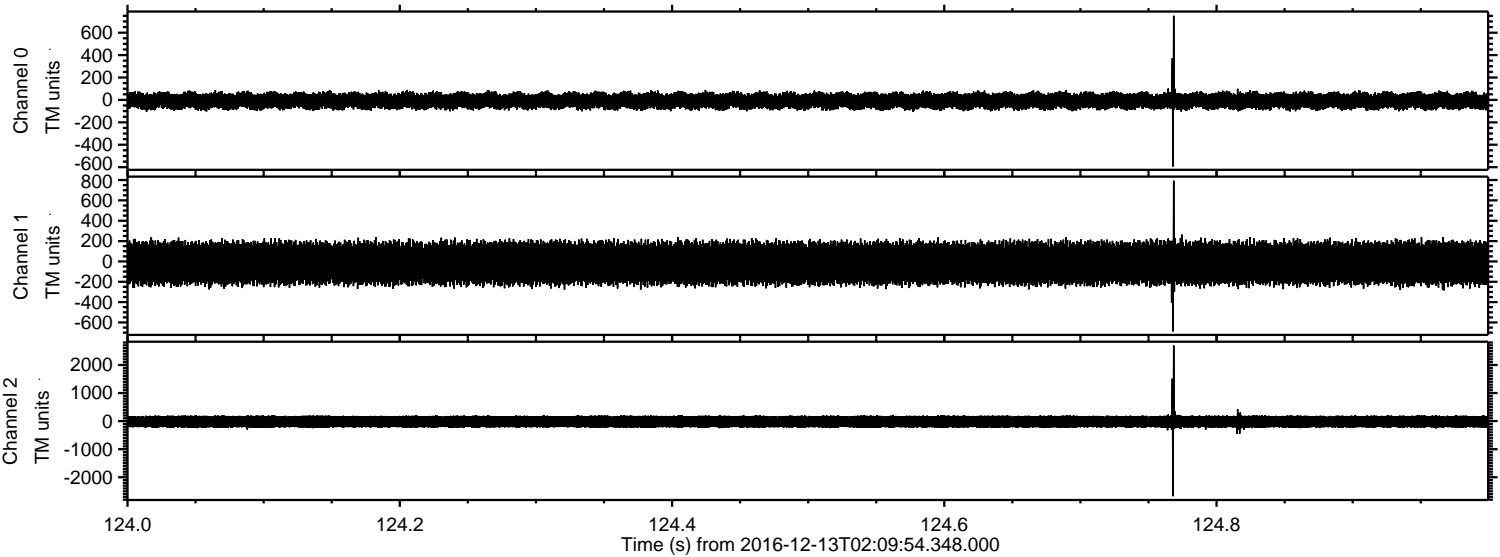



Processed Tue Dec 13 03:18:04 2016 by ELM ver.2012-10-06 from 001\_\_elm20161213\_020953\_\_dat00.bin

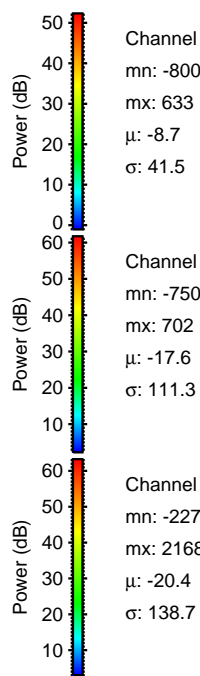
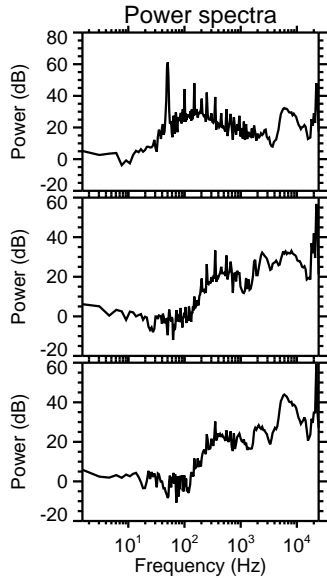
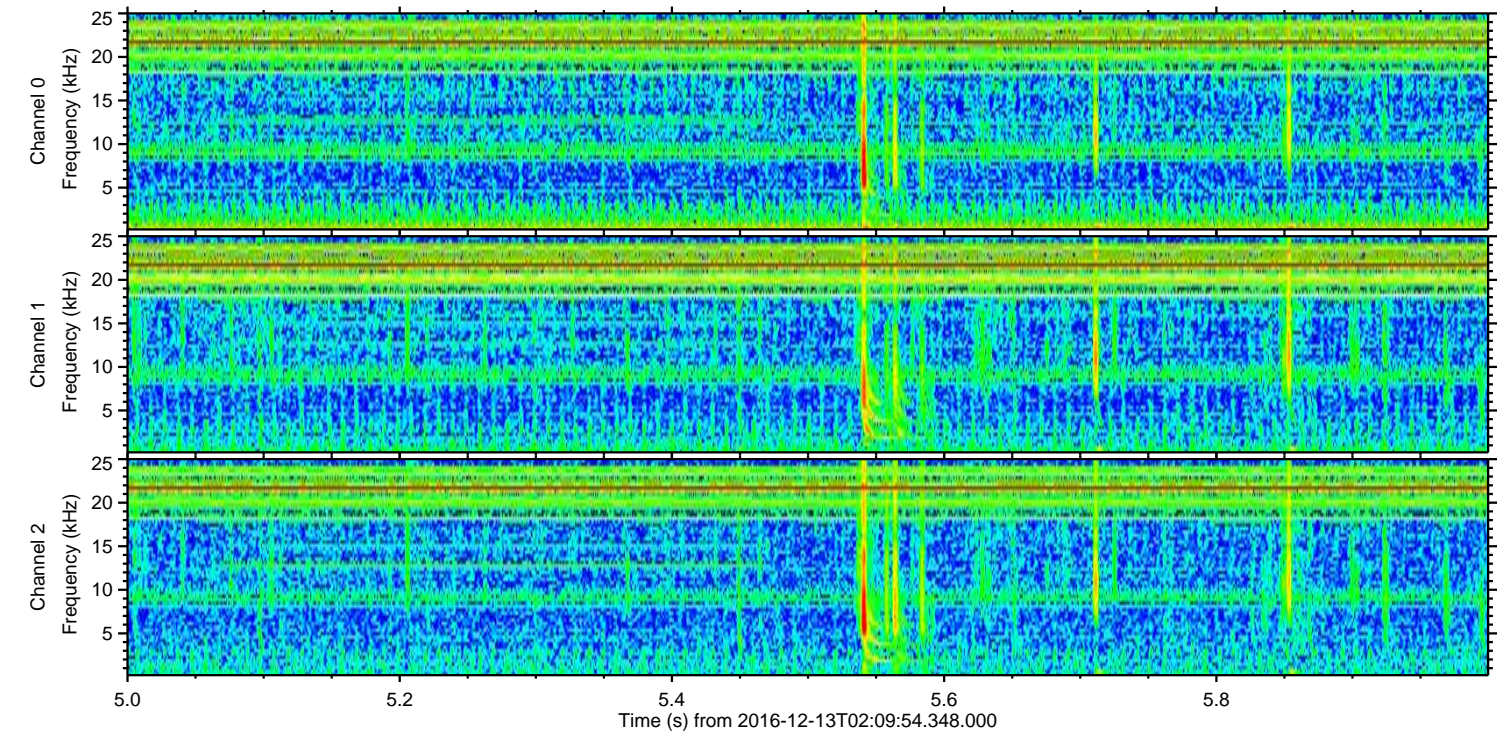
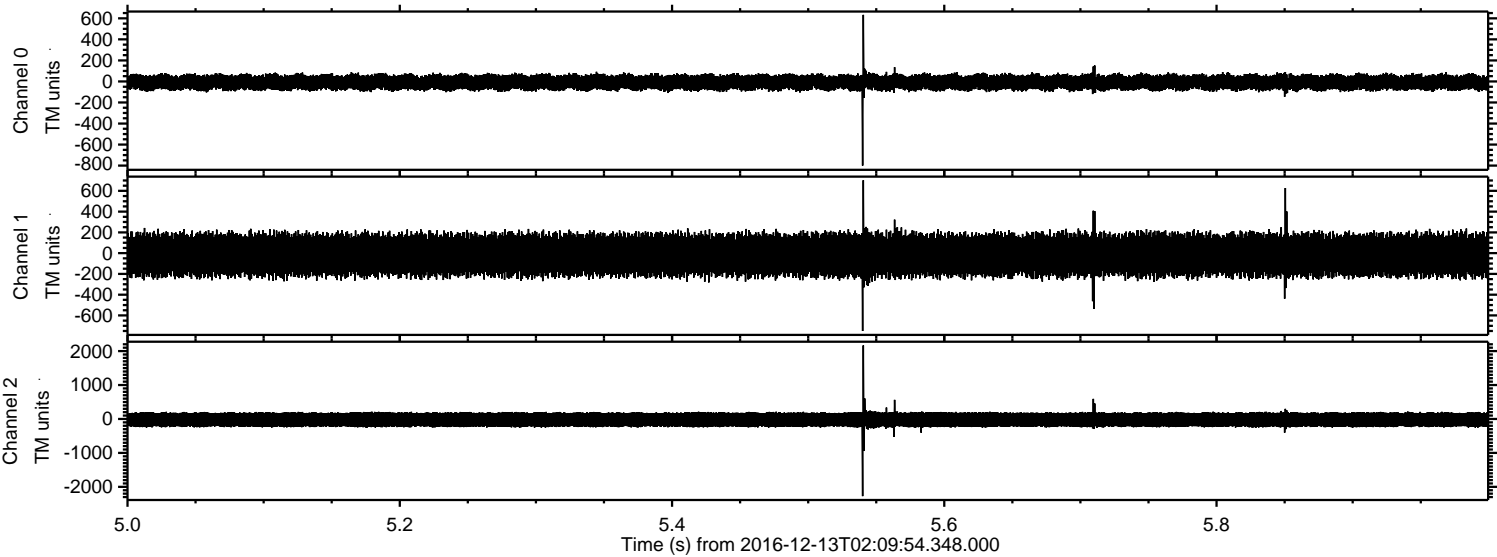

Channel 0  
mn: -800  
mx: 633  
 $\mu$ : -8.7  
 $\sigma$ : 41.5

Channel 1  
mn: -750  
mx: 702  
 $\mu$ : -17.6  
 $\sigma$ : 111.3

Channel 2  
mn: -2273  
mx: 2168  
 $\mu$ : -20.4  
 $\sigma$ : 138.7



ELMAVAN 3D WAVEFORMS (Measured data sampled at 50 kHz) 51000 packets of 144 samples from 2016-12-13T02:09:54.348.000. Part 107/147

Processed Tue Dec 13 03:18:05 2016 by ELM ver.2012-10-06 from 001\_\_elm20161213\_020953\_\_dat00.bin

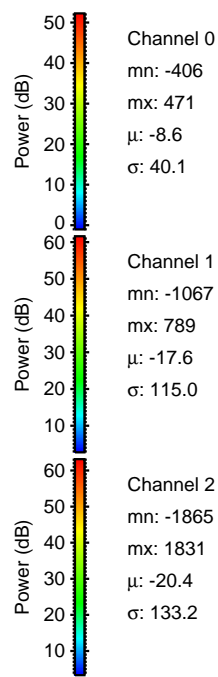
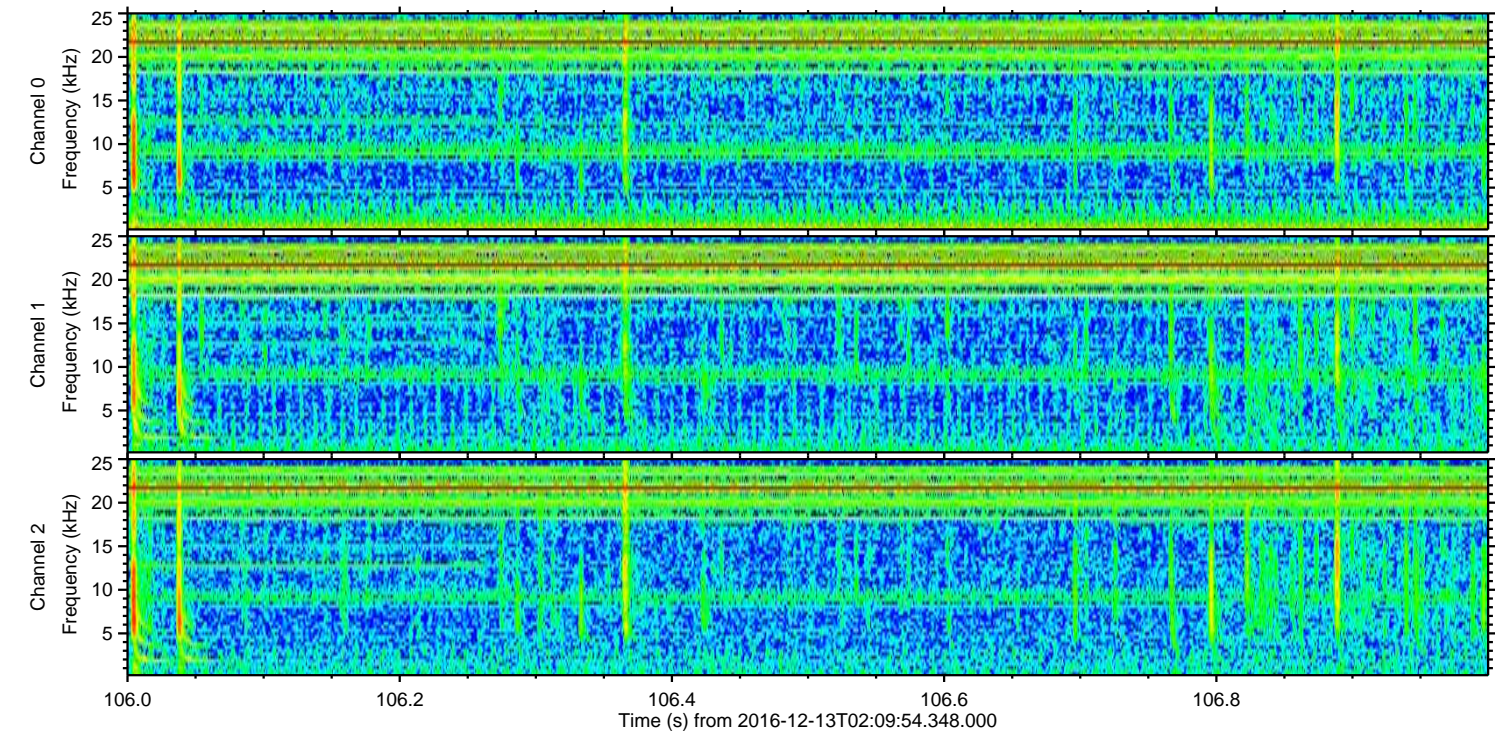
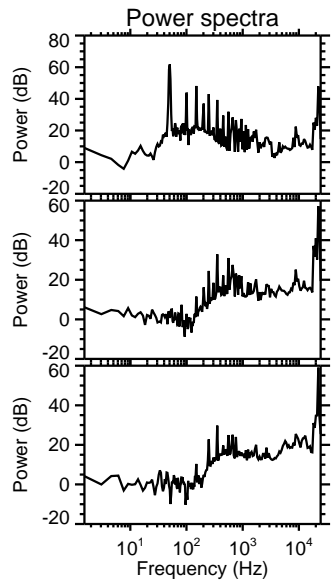
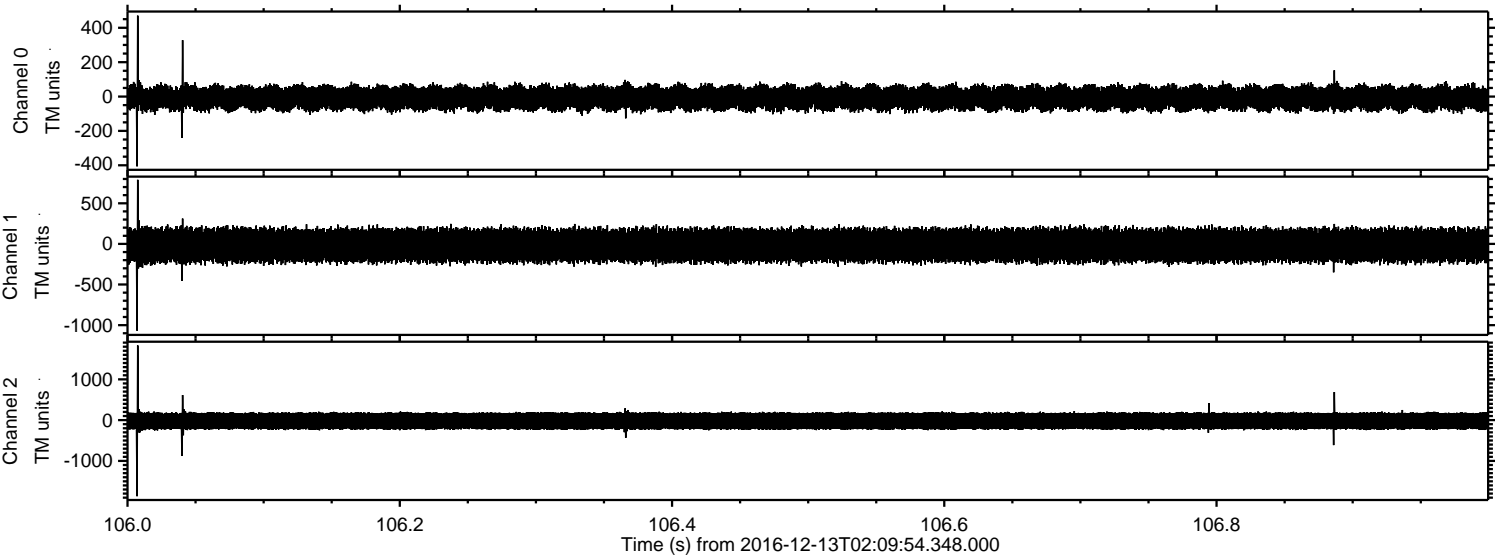



Processed Tue Dec 13 03:18:06 2016 by ELM ver.2012-10-06 from 001\_\_elm20161213\_020953\_\_dat00.bin

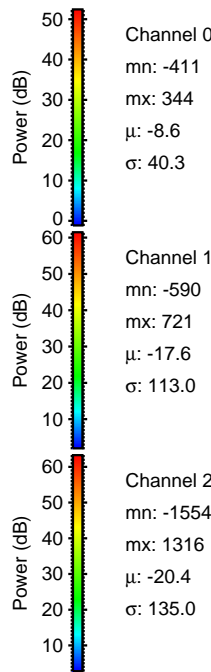
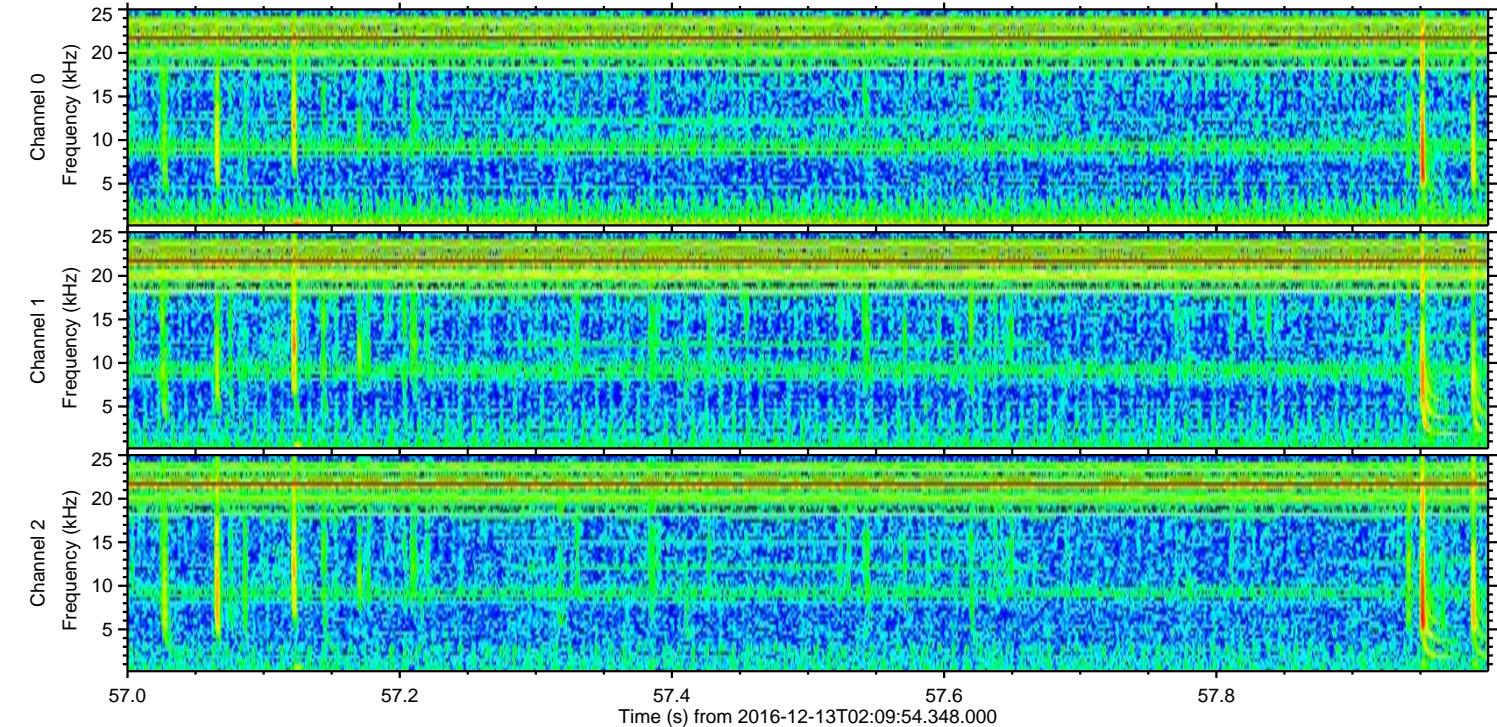
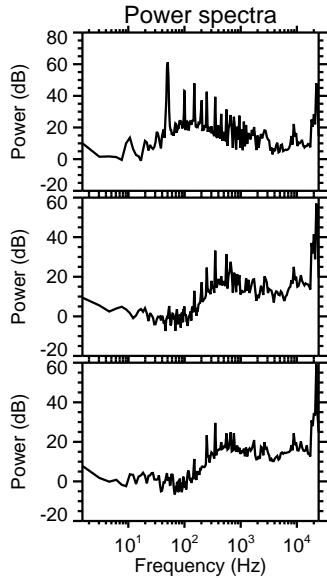
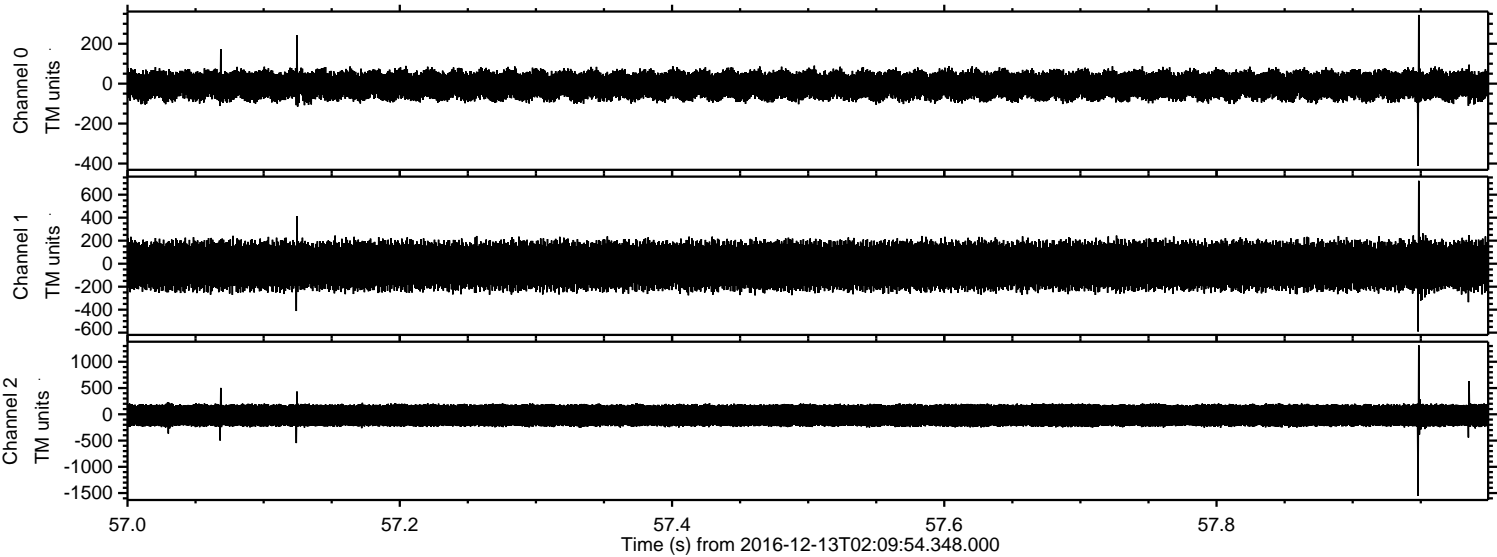



ELMAVAN 3D WAVEFORMS (Measured data sampled at 50 kHz) 51000 packets of 144 samples from 2016-12-13T02:09:54.348.000. Part 100/147

Processed Tue Dec 13 03:18:07 2016 by ELM ver.2012-10-06 from 001\_\_elm20161213\_020953\_\_dat00.bin

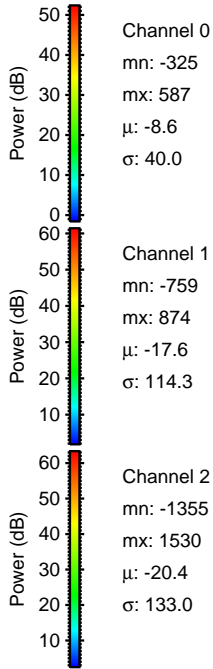
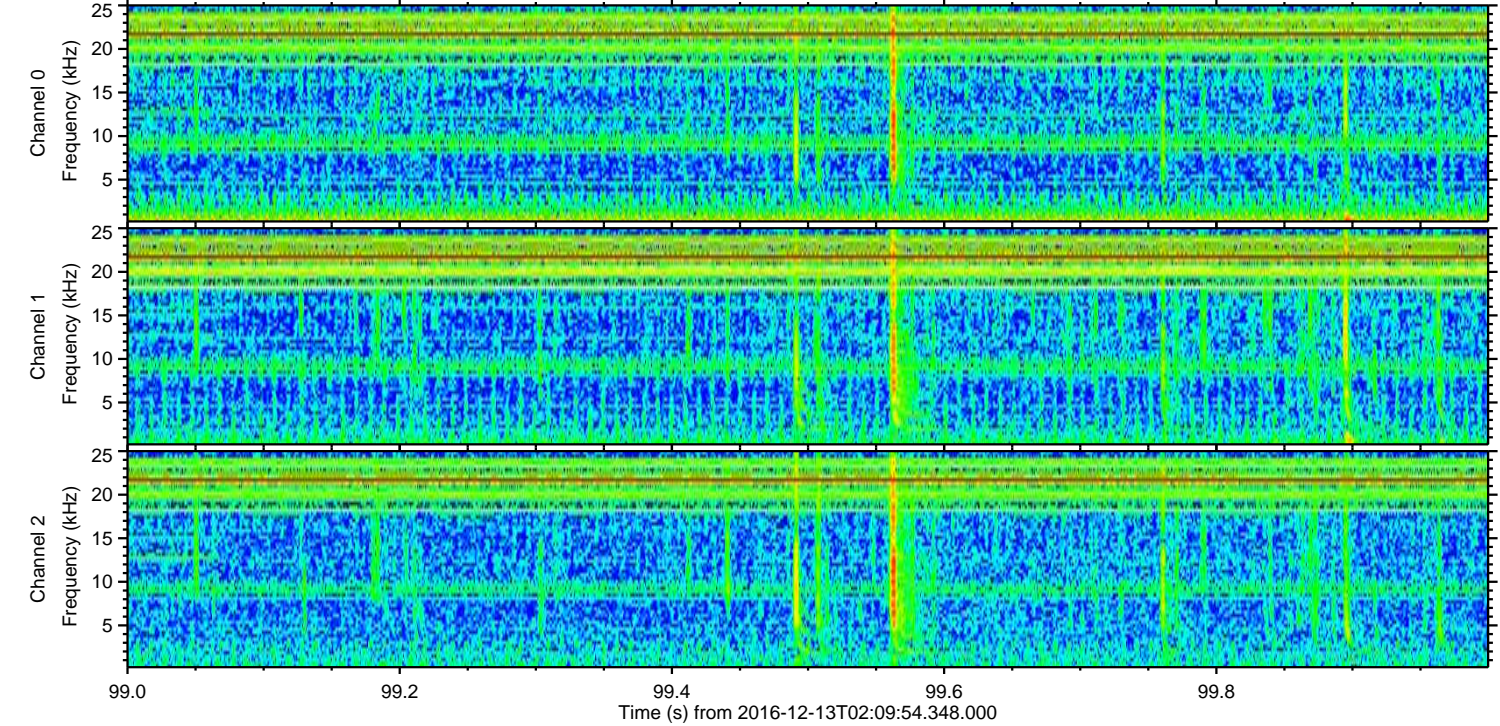
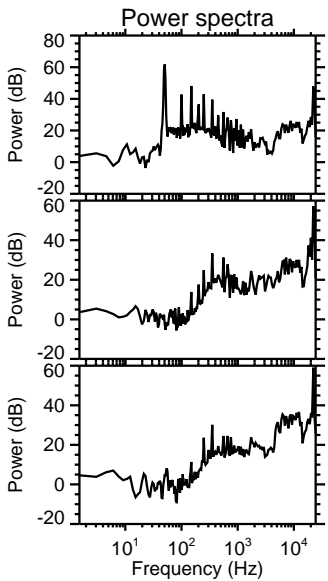
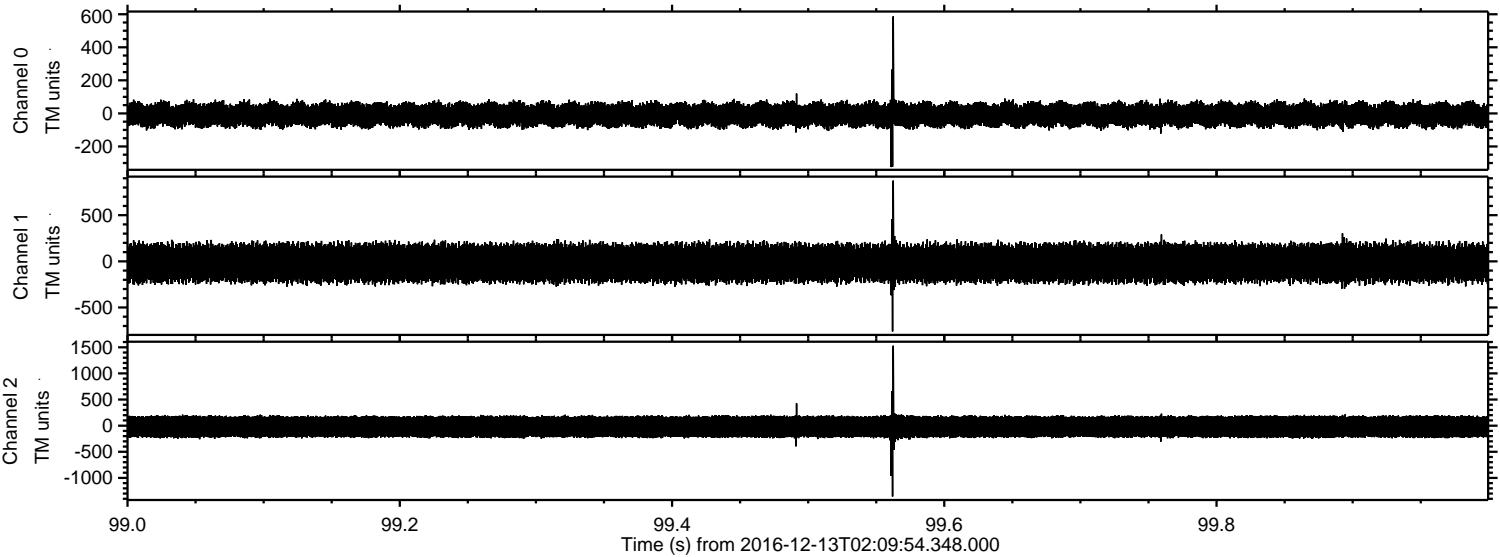



Processed Tue Dec 13 03:18:08 2016 by ELM ver.2012-10-06 from 001\_\_elm20161213\_020953\_\_dat00.bin

