

# ELMAVAN 3D WAVEFORMS (Measured data sampled at 50 kHz) 51000 packets of 144 samples from 2016-12-13T01:04:51.694.000.

Processed Tue Dec 13 02:12:52 2016 by ELM ver.2012-10-06 from 001\_\_elm20161213\_010450\_\_dat00.bin

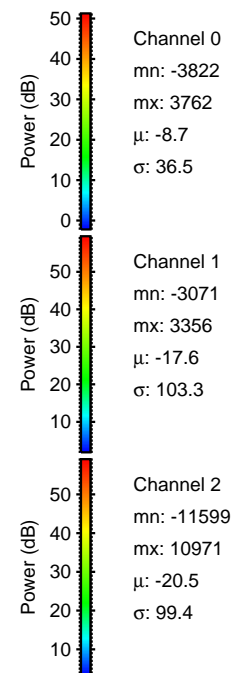

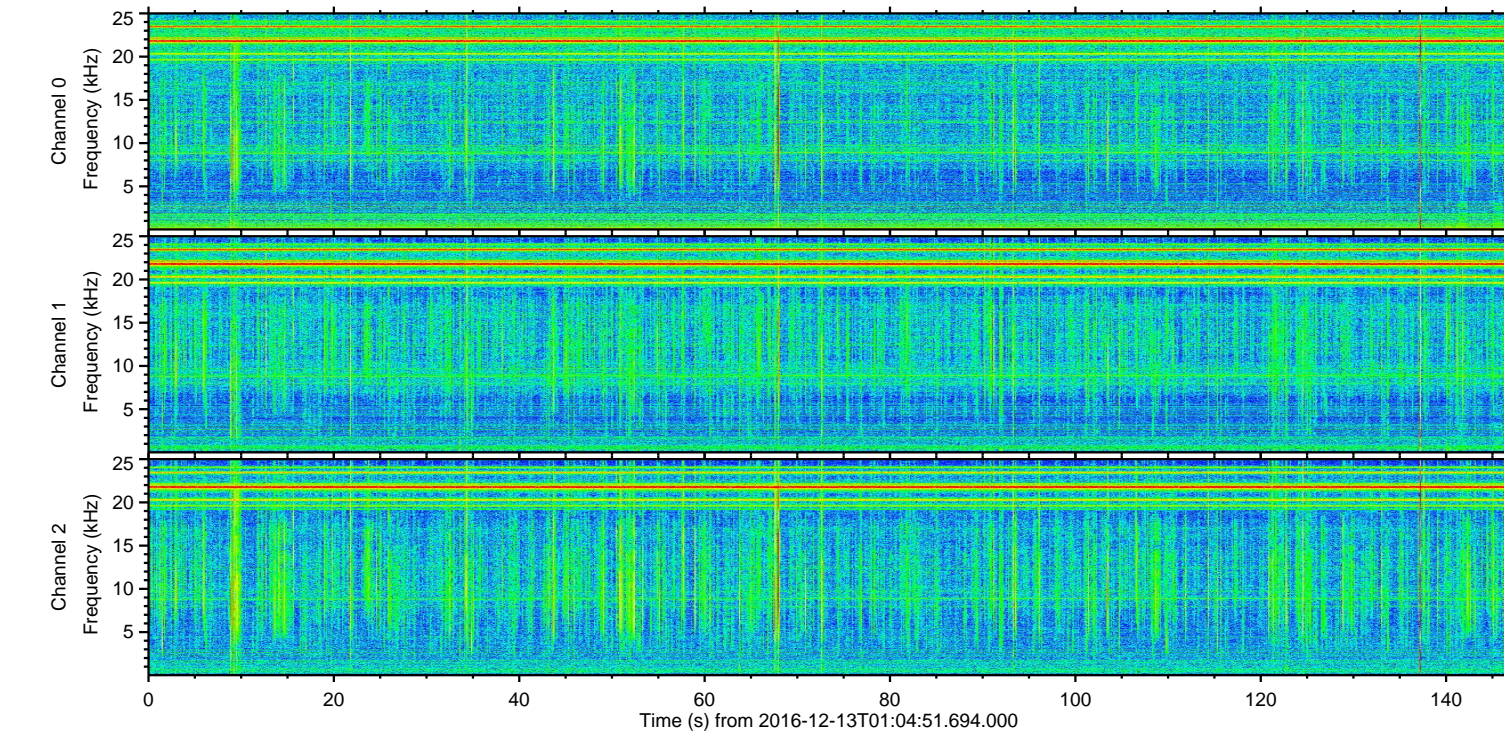
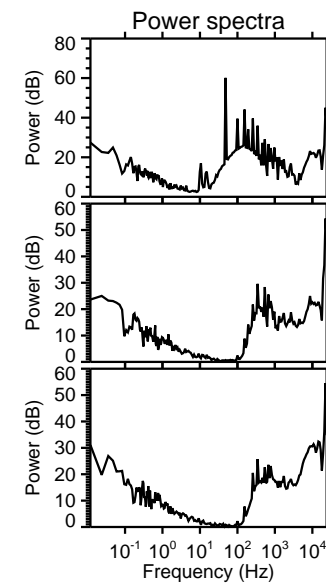
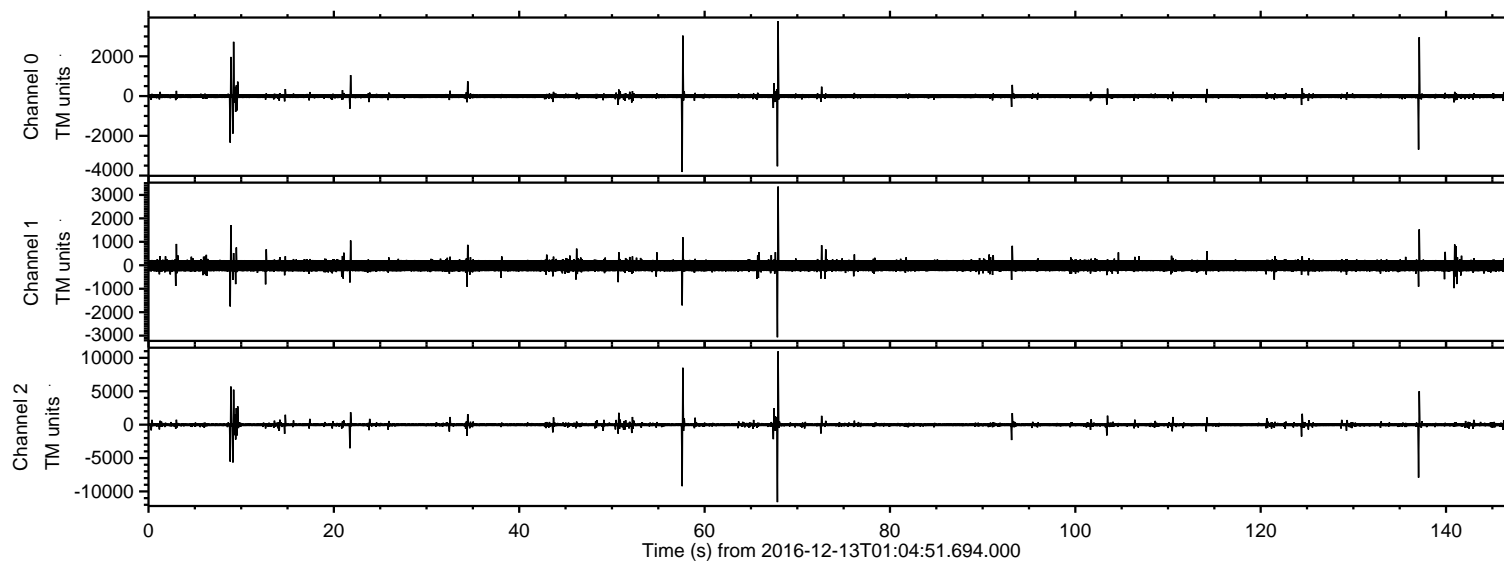

Processed Tue Dec 13 02:13:04 2016 by ELM ver.2012-10-06 from 001\_\_elm20161213\_010450\_\_dat00.bin

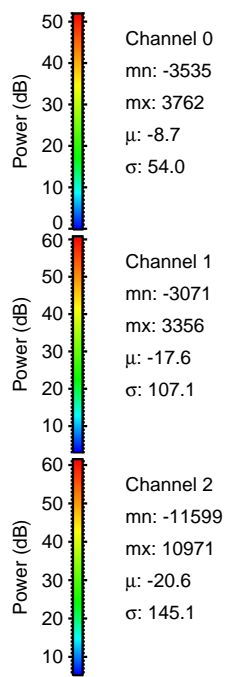
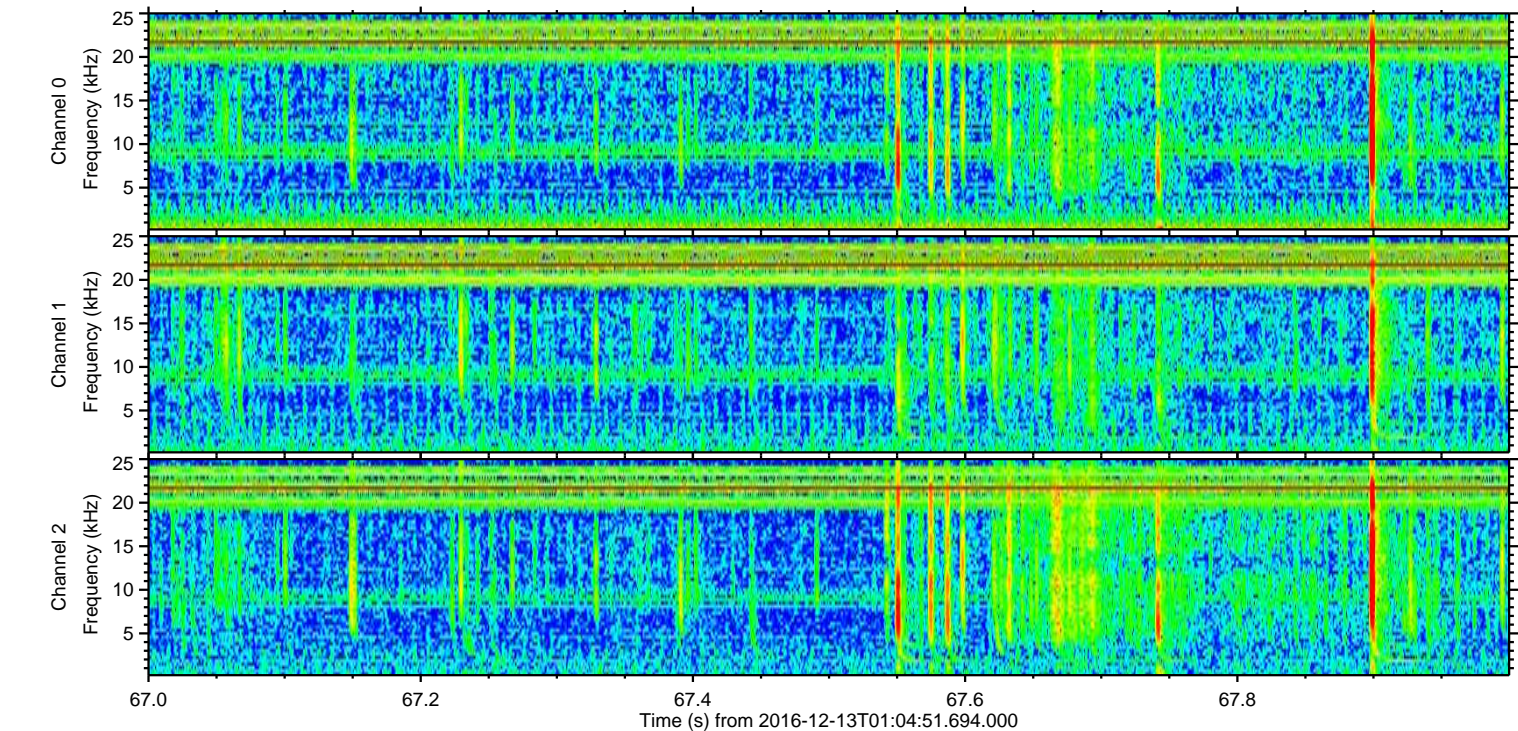
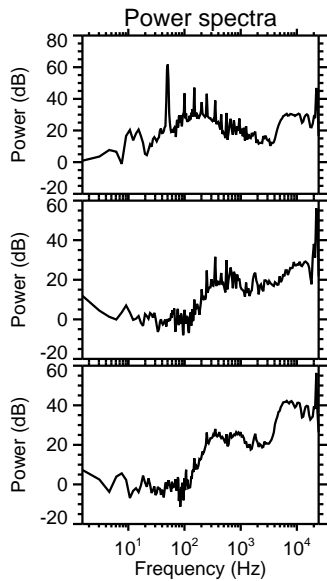
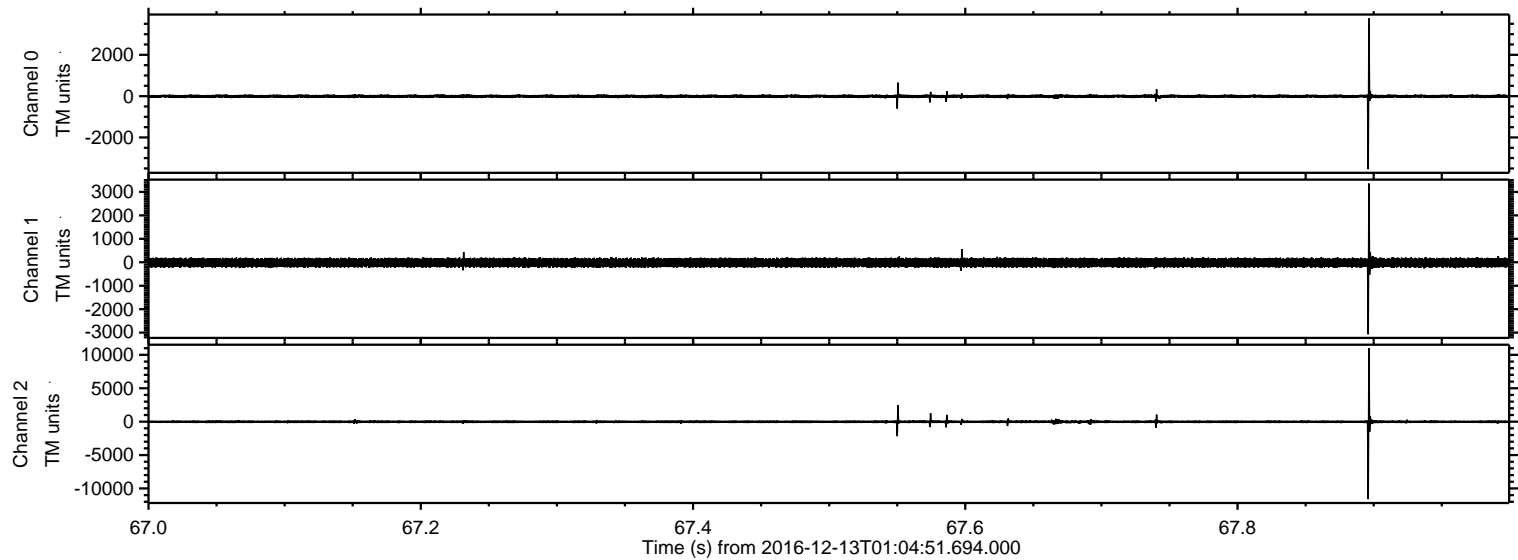



Processed Tue Dec 13 02:13:05 2016 by ELM ver.2012-10-06 from 001\_\_elm20161213\_010450\_\_dat00.bin

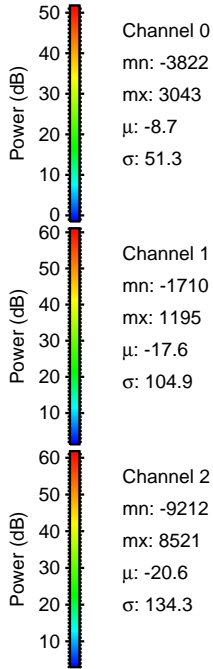
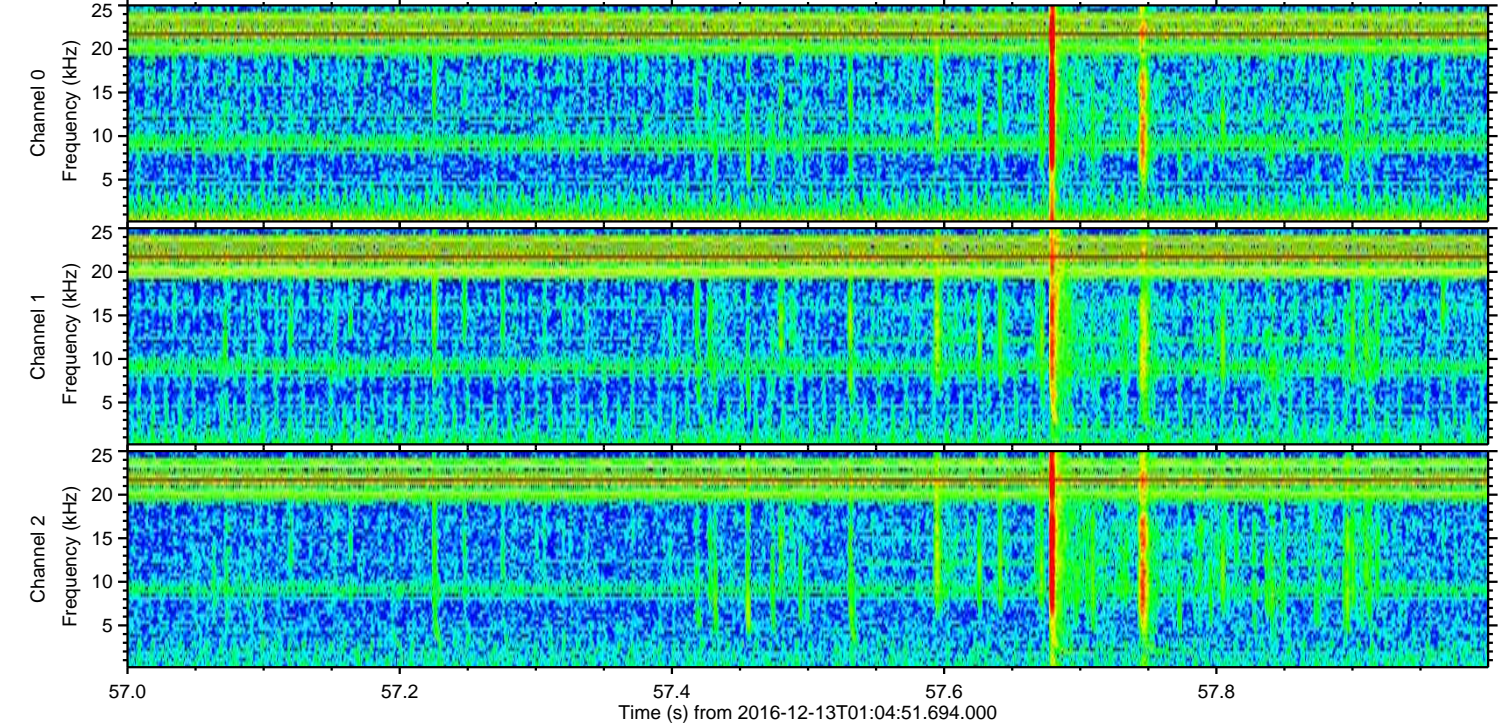
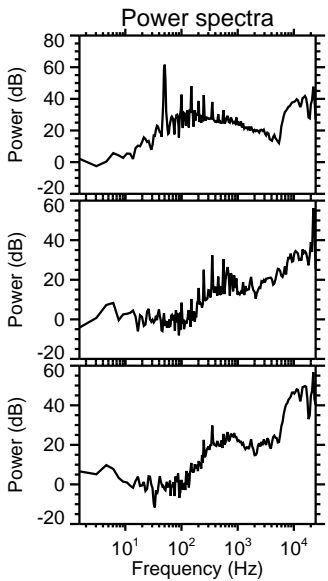
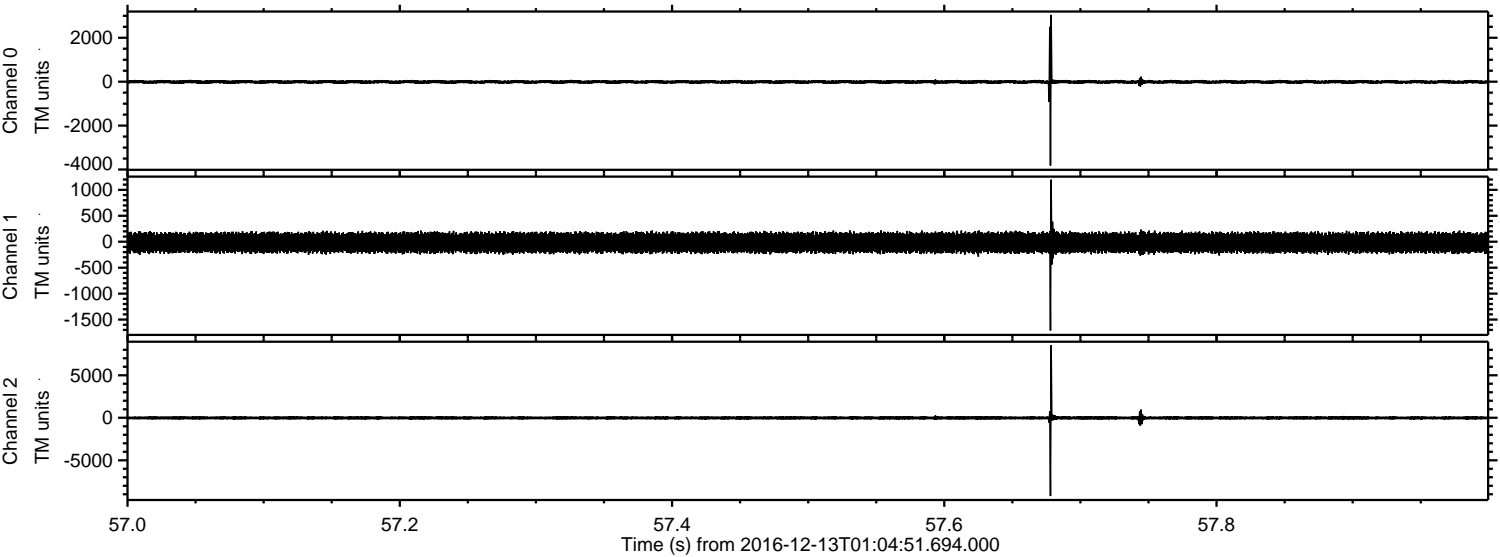



ELMAVAN 3D WAVEFORMS (Measured data sampled at 50 kHz) 51000 packets of 144 samples from 2016-12-13T01:04:51.694.000. Part 138/147

Processed Tue Dec 13 02:13:06 2016 by ELM ver.2012-10-06 from 001\_\_elm20161213\_010450\_\_dat00.bin

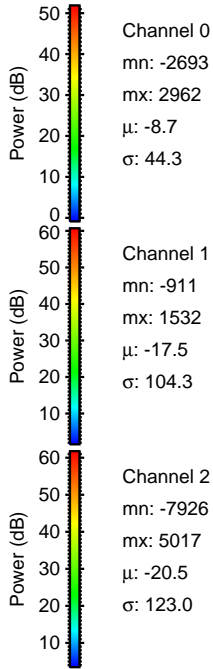
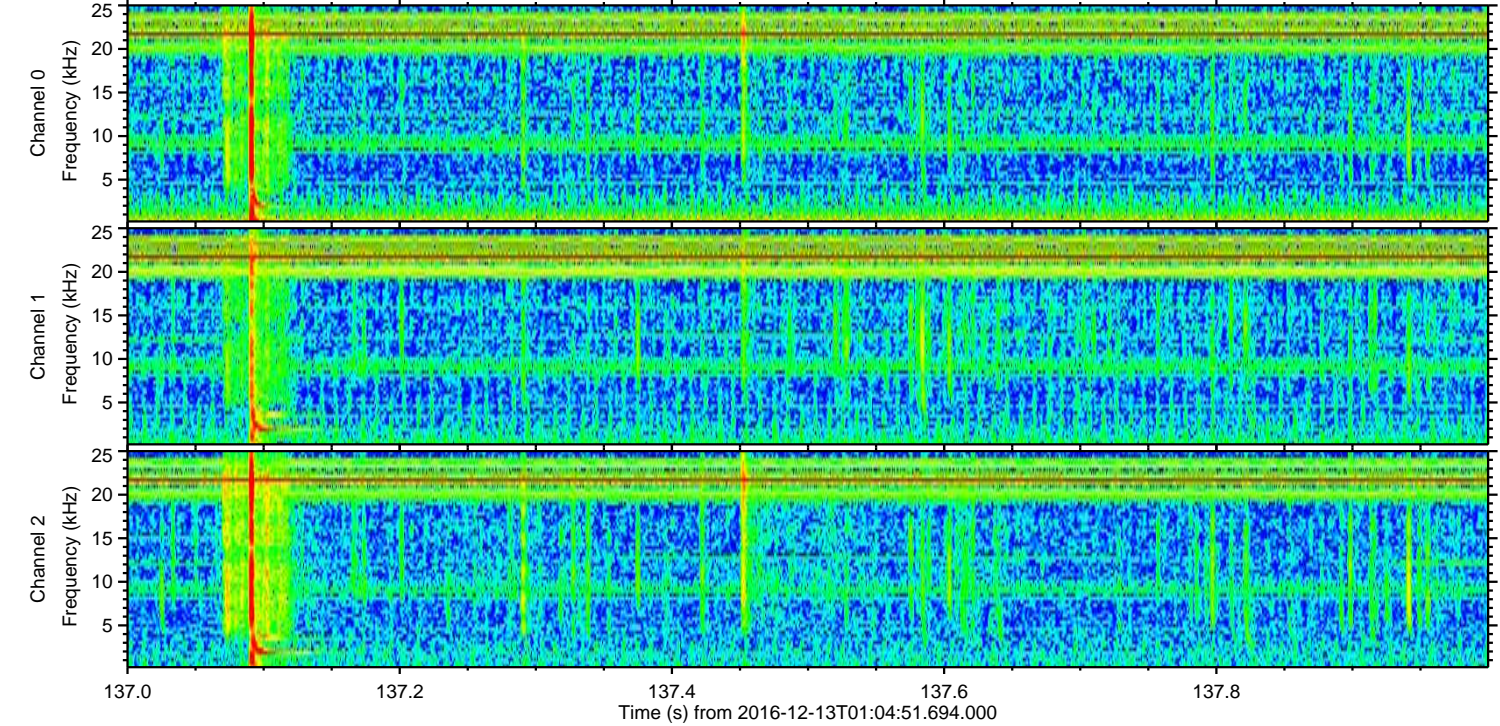
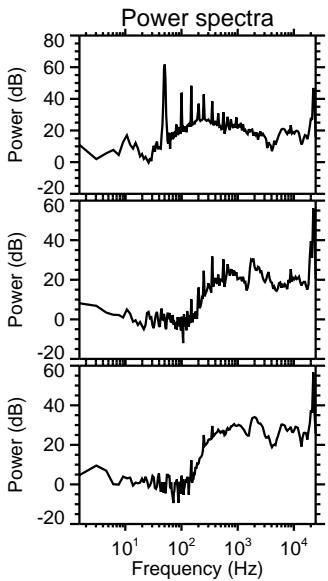
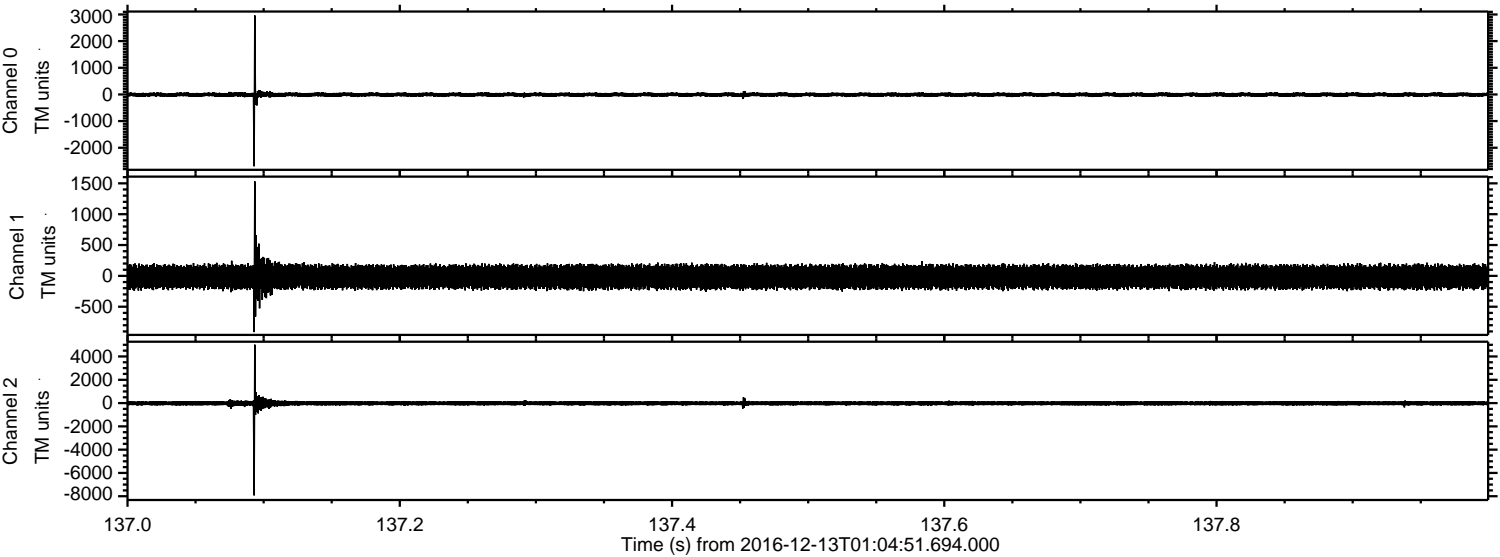



ELMAVAN 3D WAVEFORMS (Measured data sampled at 50 kHz) 51000 packets of 144 samples from 2016-12-13T01:04:51.694.000. Part 9/147

Processed Tue Dec 13 02:13:07 2016 by ELM ver.2012-10-06 from 001\_\_elm20161213\_010450\_\_dat00.bin

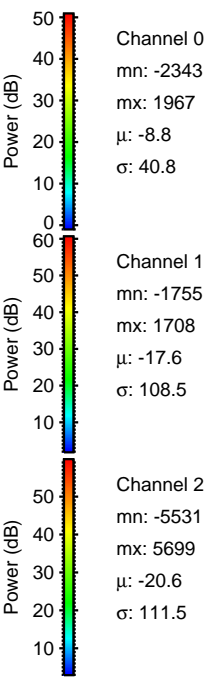
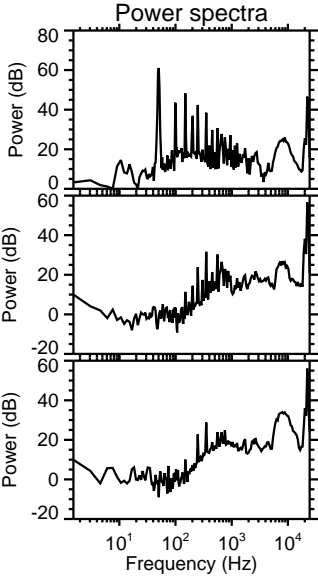
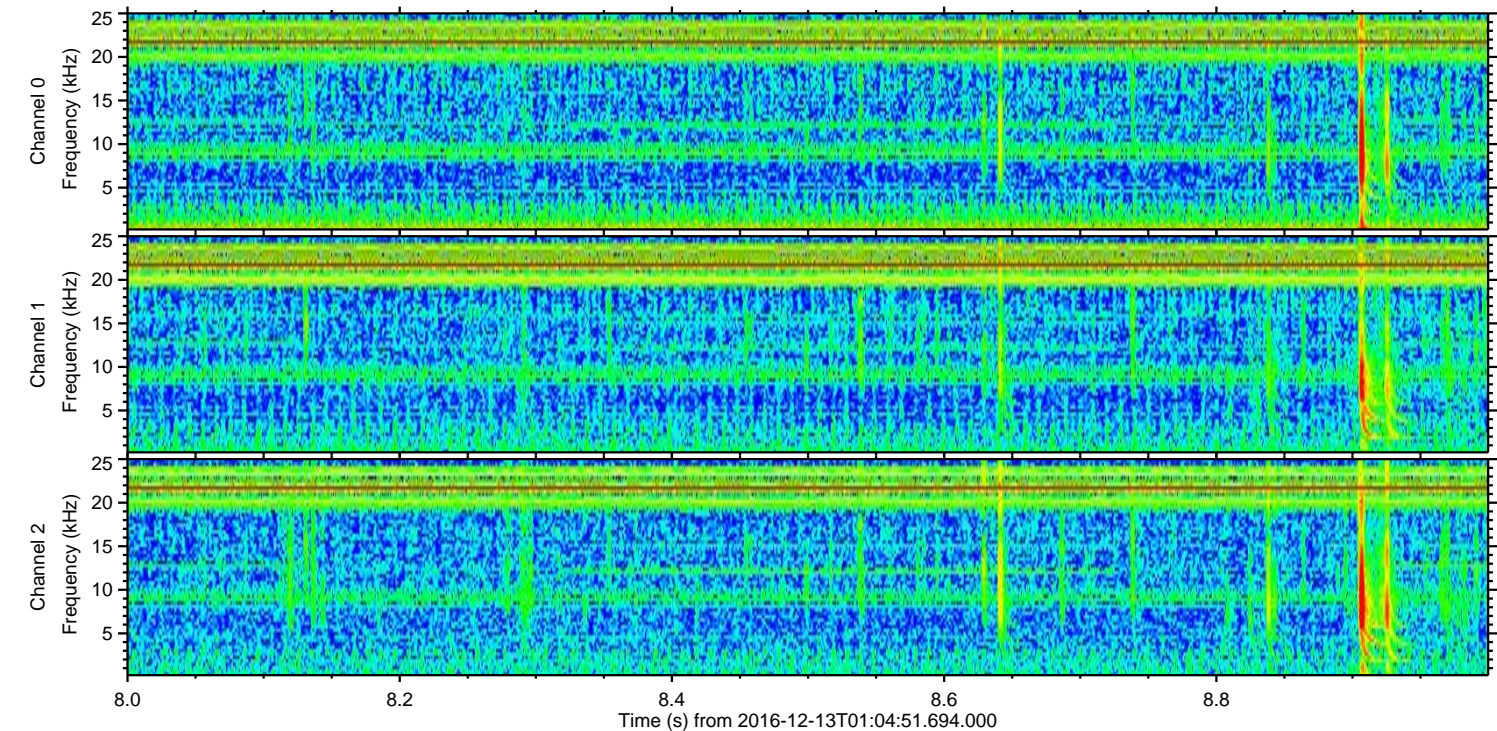
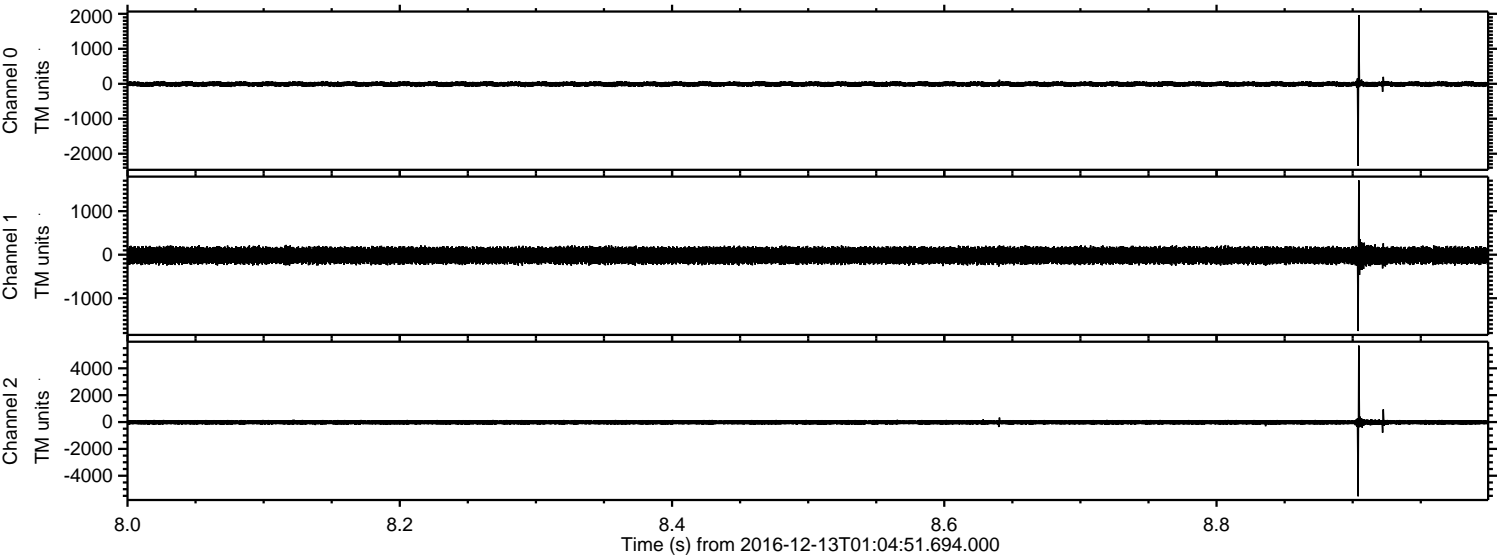



Processed Tue Dec 13 02:13:08 2016 by ELM ver.2012-10-06 from 001\_\_elm20161213\_010450\_\_dat00.bin

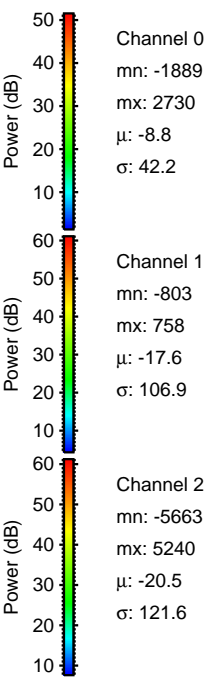
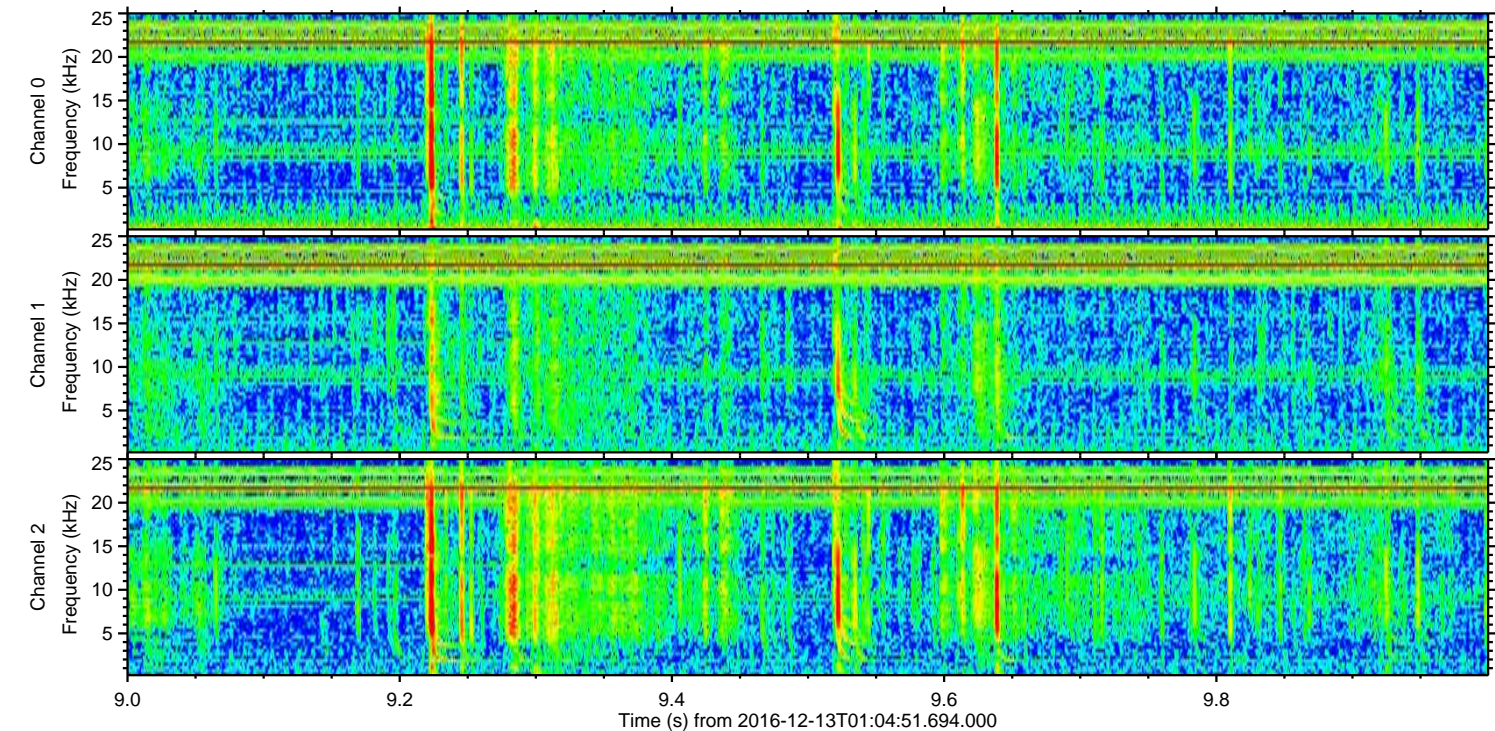
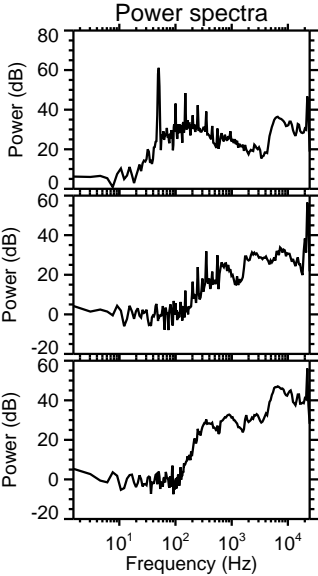
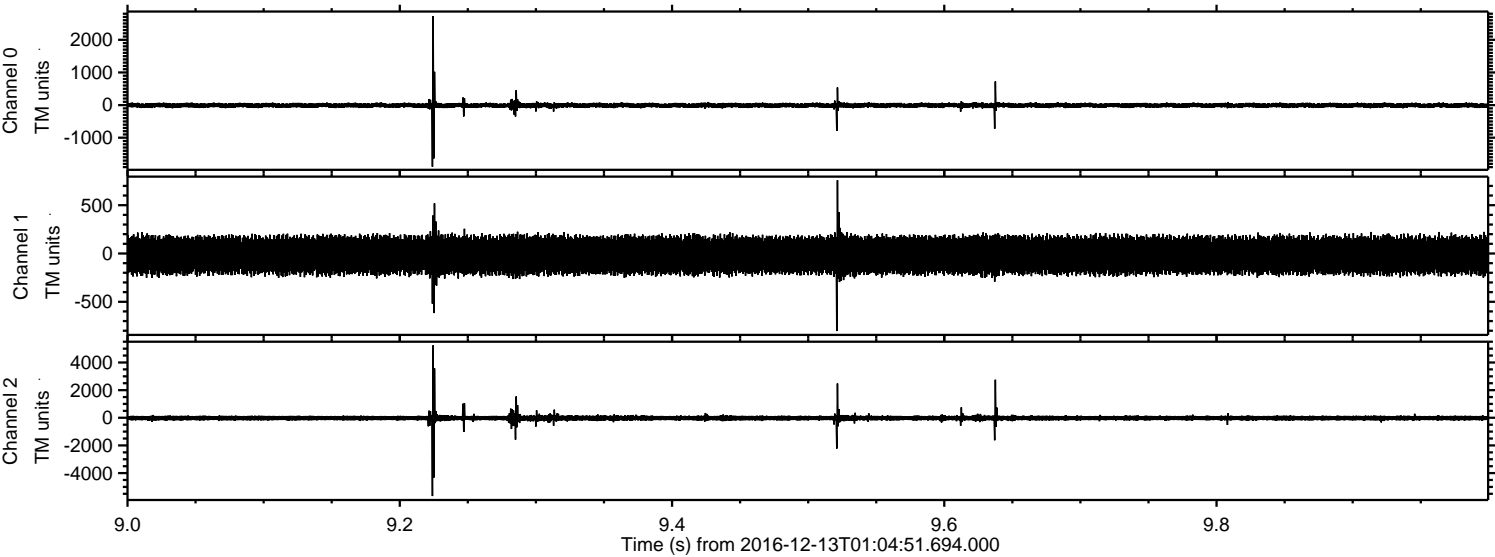



Processed Tue Dec 13 02:13:09 2016 by ELM ver.2012-10-06 from 001\_\_elm20161213\_010450\_\_dat00.bin

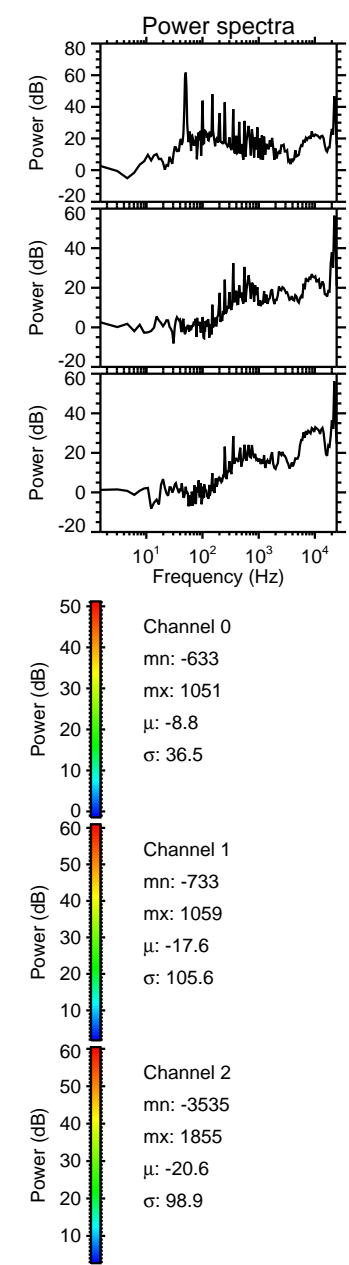
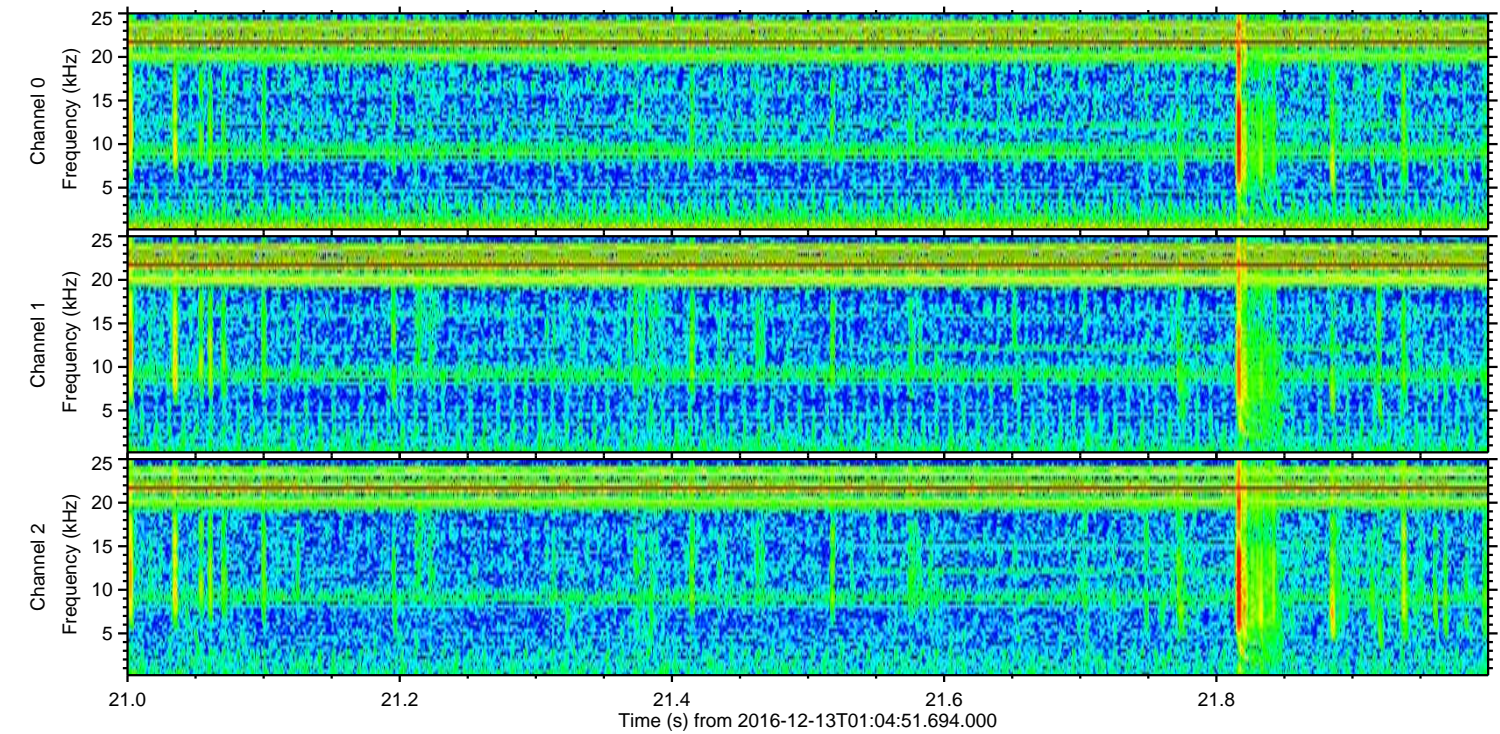
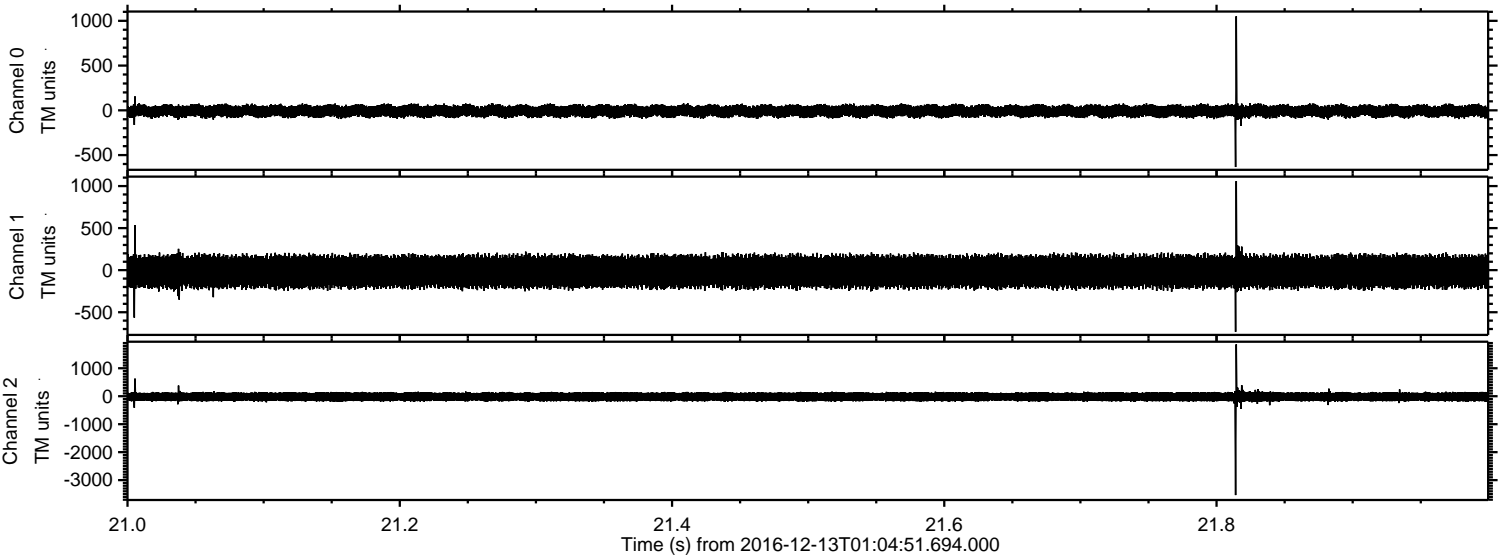



Processed Tue Dec 13 02:13:09 2016 by ELM ver.2012-10-06 from 001\_\_elm20161213\_010450\_\_dat00.bin

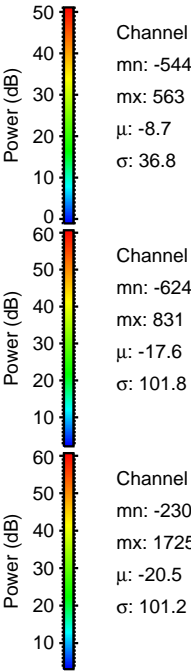
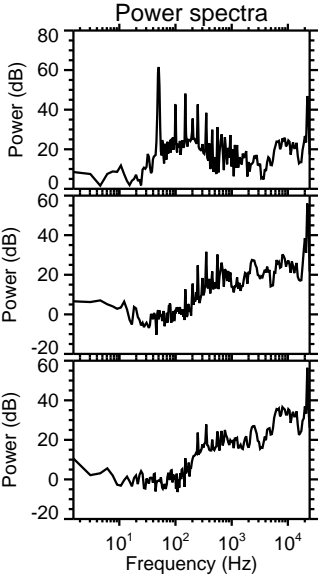
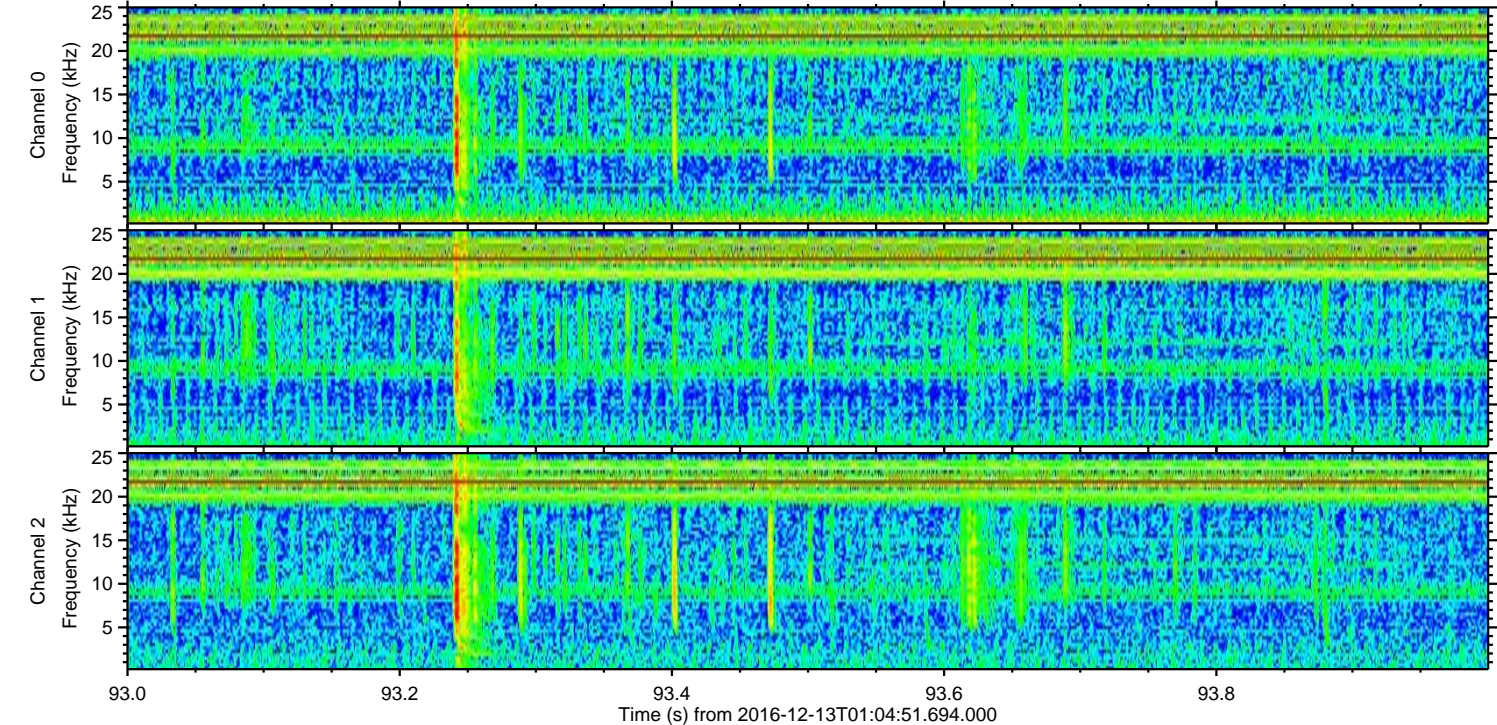
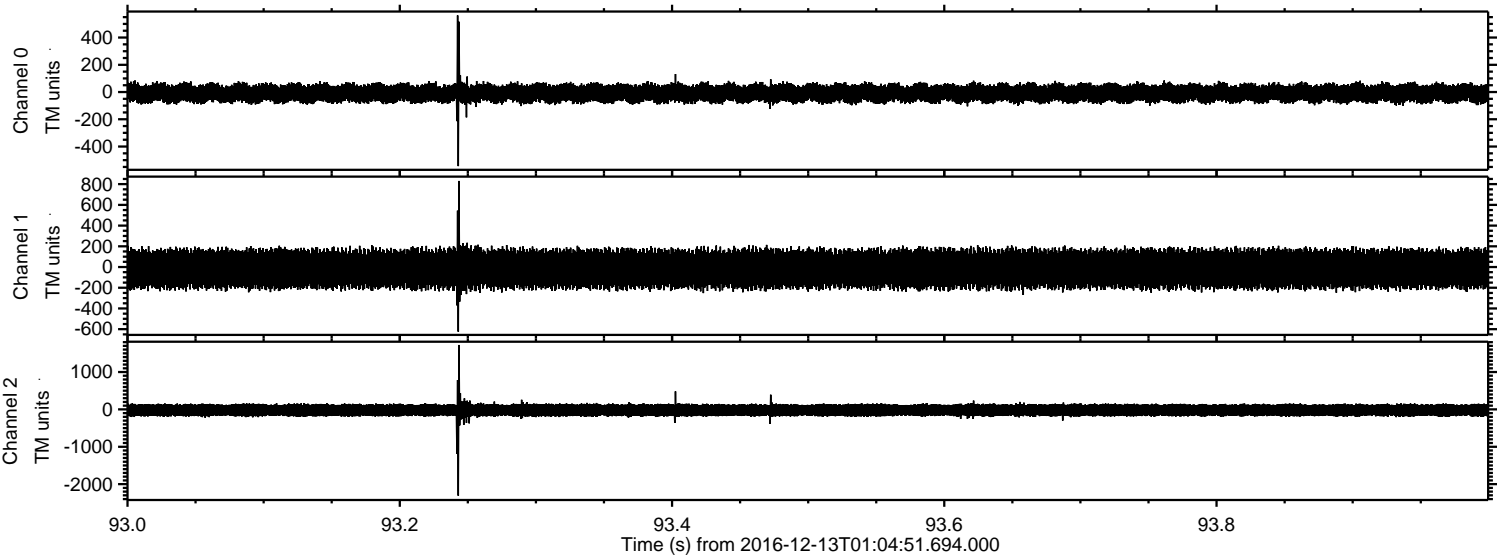



ELMAVAN 3D WAVEFORMS (Measured data sampled at 50 kHz) 51000 packets of 144 samples from 2016-12-13T01:04:51.694.000. Part 125/147

Processed Tue Dec 13 02:13:10 2016 by ELM ver.2012-10-06 from 001\_\_elm20161213\_010450\_\_dat00.bin

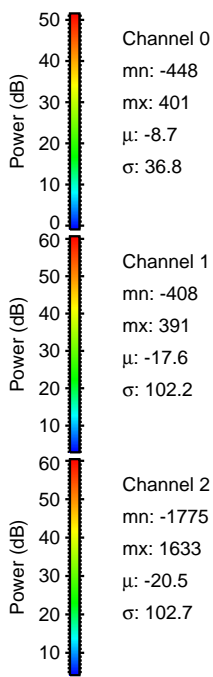
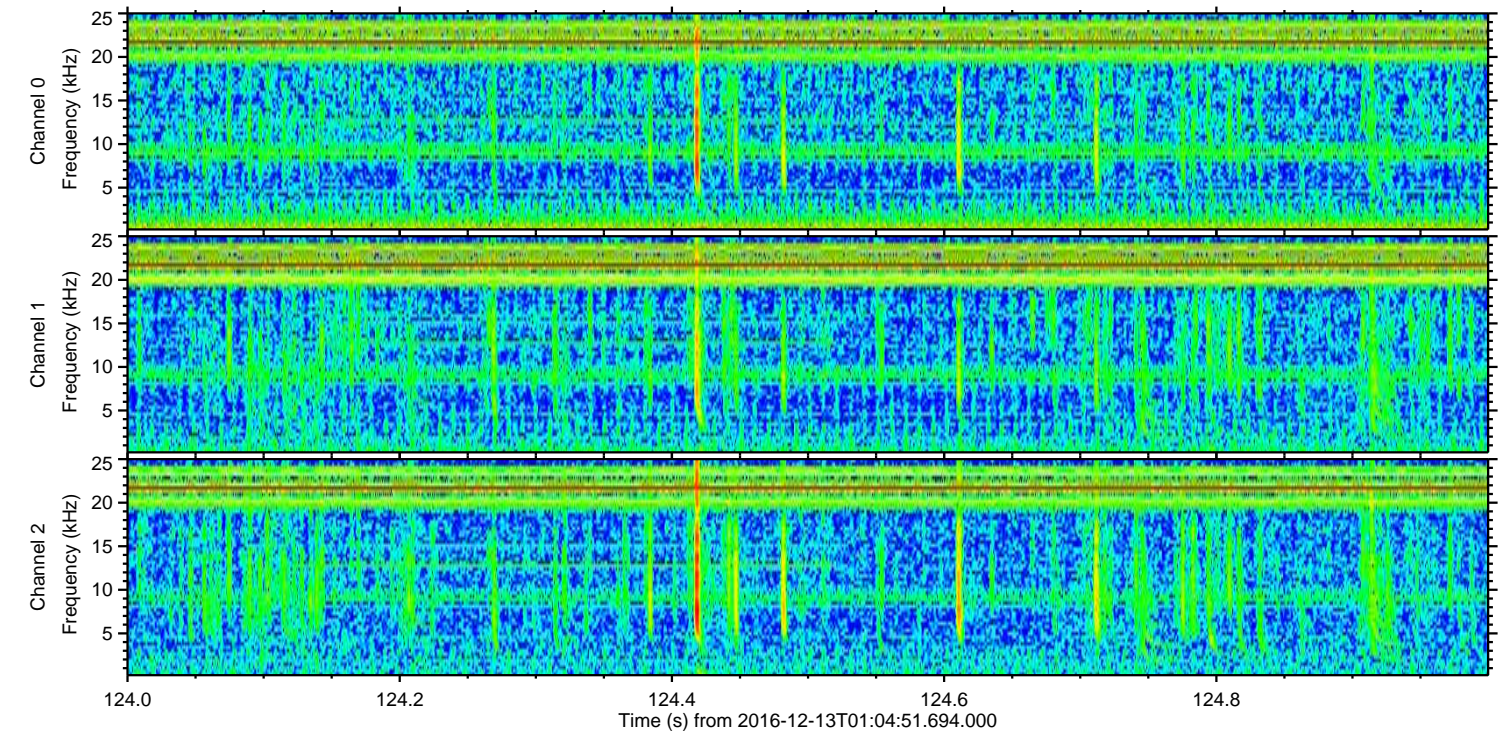
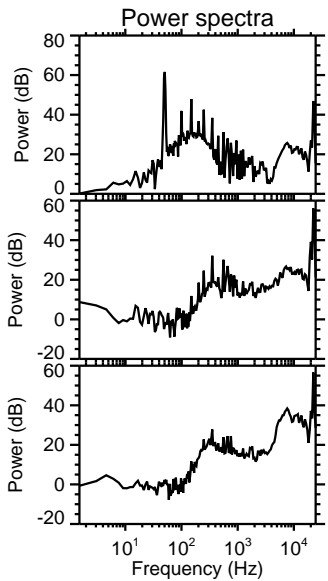
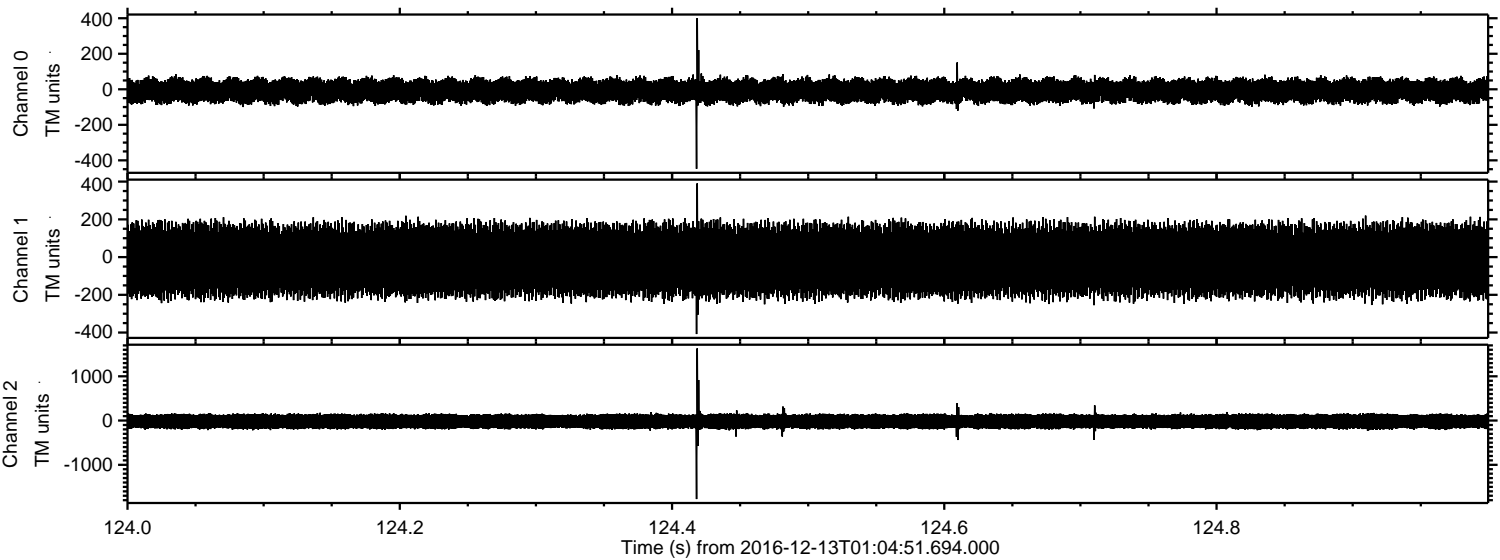



Processed Tue Dec 13 02:13:11 2016 by ELM ver.2012-10-06 from 001\_\_elm20161213\_010450\_\_dat00.bin

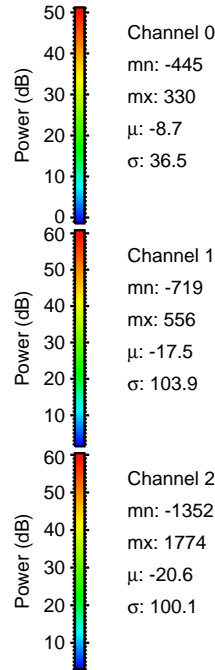
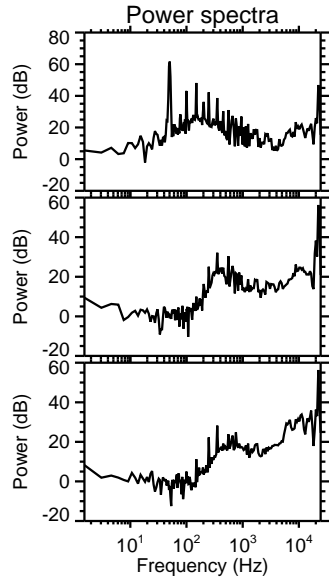
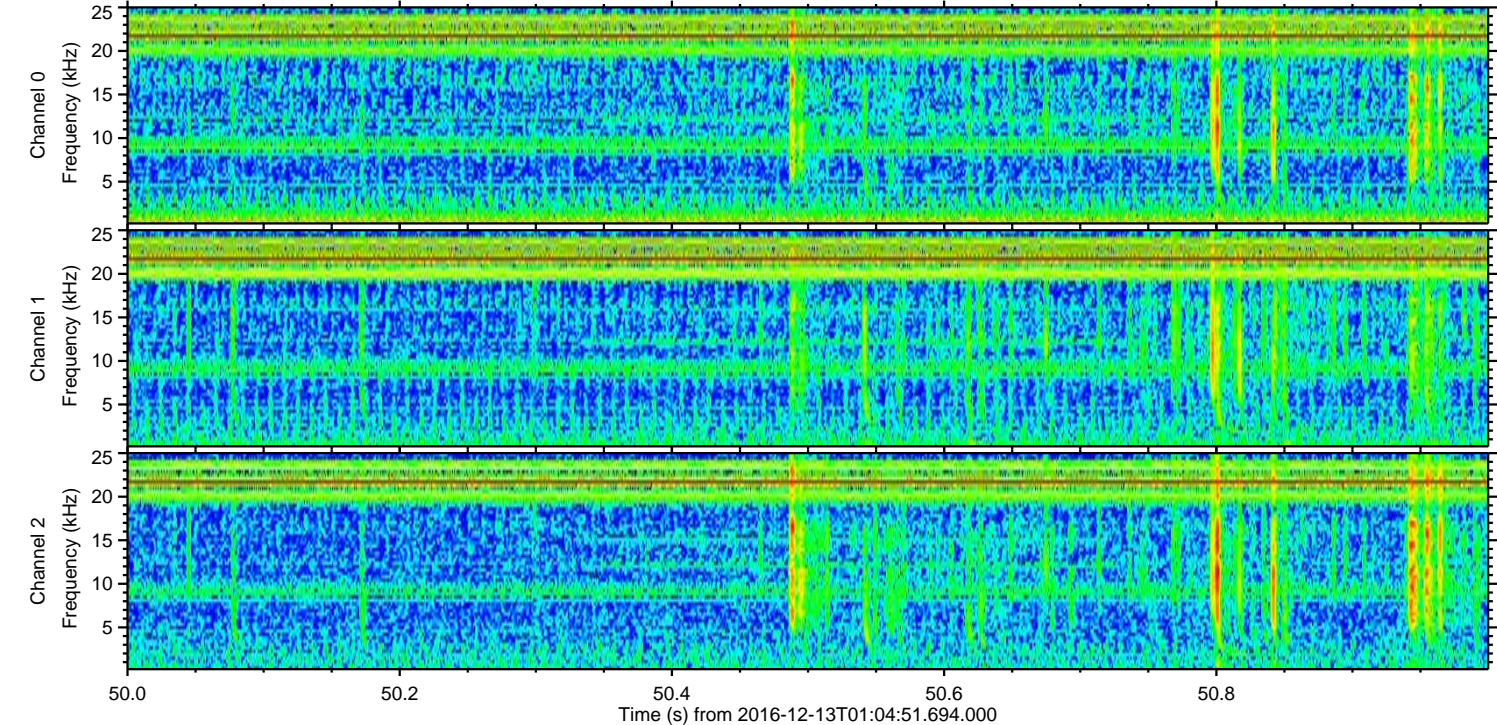
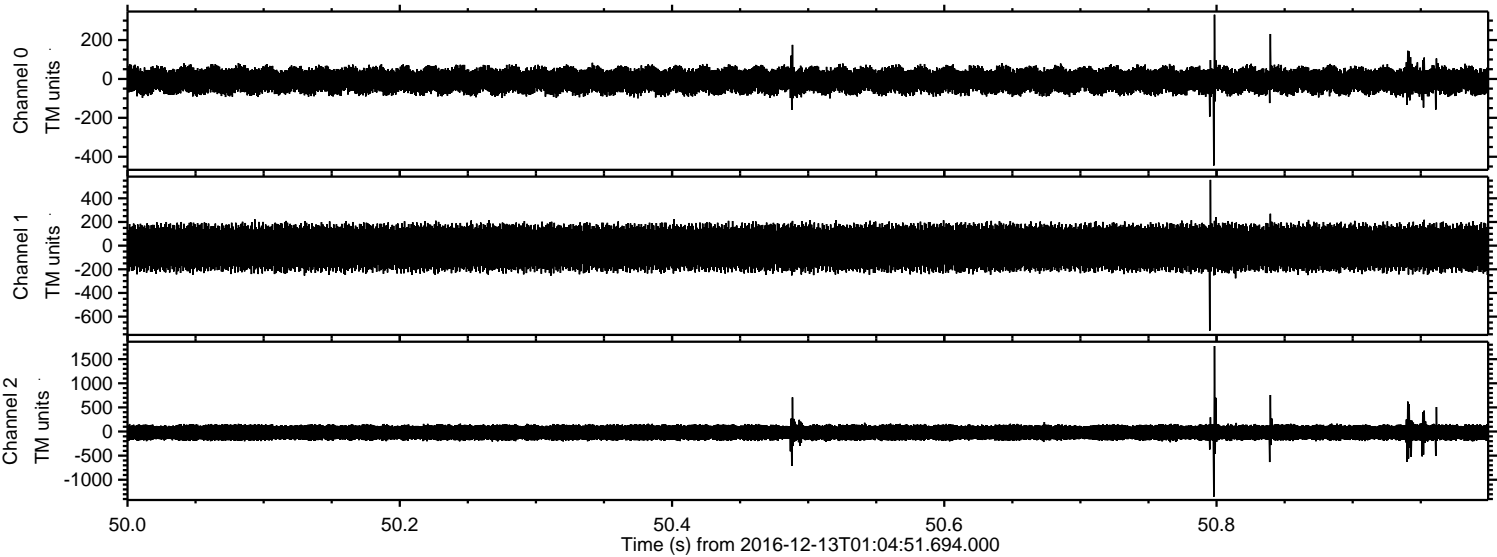

Channel 0  
mn: -445  
mx: 330  
 $\mu$ : -8.7  
 $\sigma$ : 36.5

Channel 1  
mn: -719  
mx: 556  
 $\mu$ : -17.5  
 $\sigma$ : 103.9

Channel 2  
mn: -1352  
mx: 1774  
 $\mu$ : -20.6  
 $\sigma$ : 100.1



Processed Tue Dec 13 02:13:12 2016 by ELM ver.2012-10-06 from 001\_\_elm20161213\_010450\_\_dat00.bin

