

ELMAVAN 3D WAVEFORMS (Measured data sampled at 50 kHz) 51000 packets of 144 samples from 2016-12-13T00:54:51.282.999.

Processed Tue Dec 13 02:02:26 2016 by ELM ver.2012-10-06 from 001__elm20161213_005450__dat00.bin

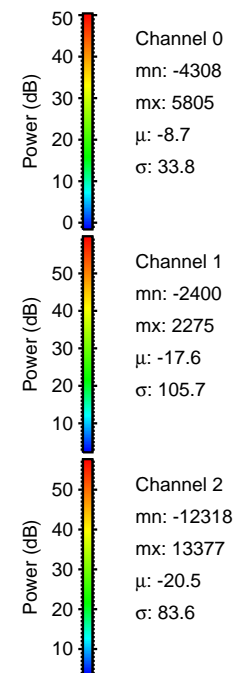
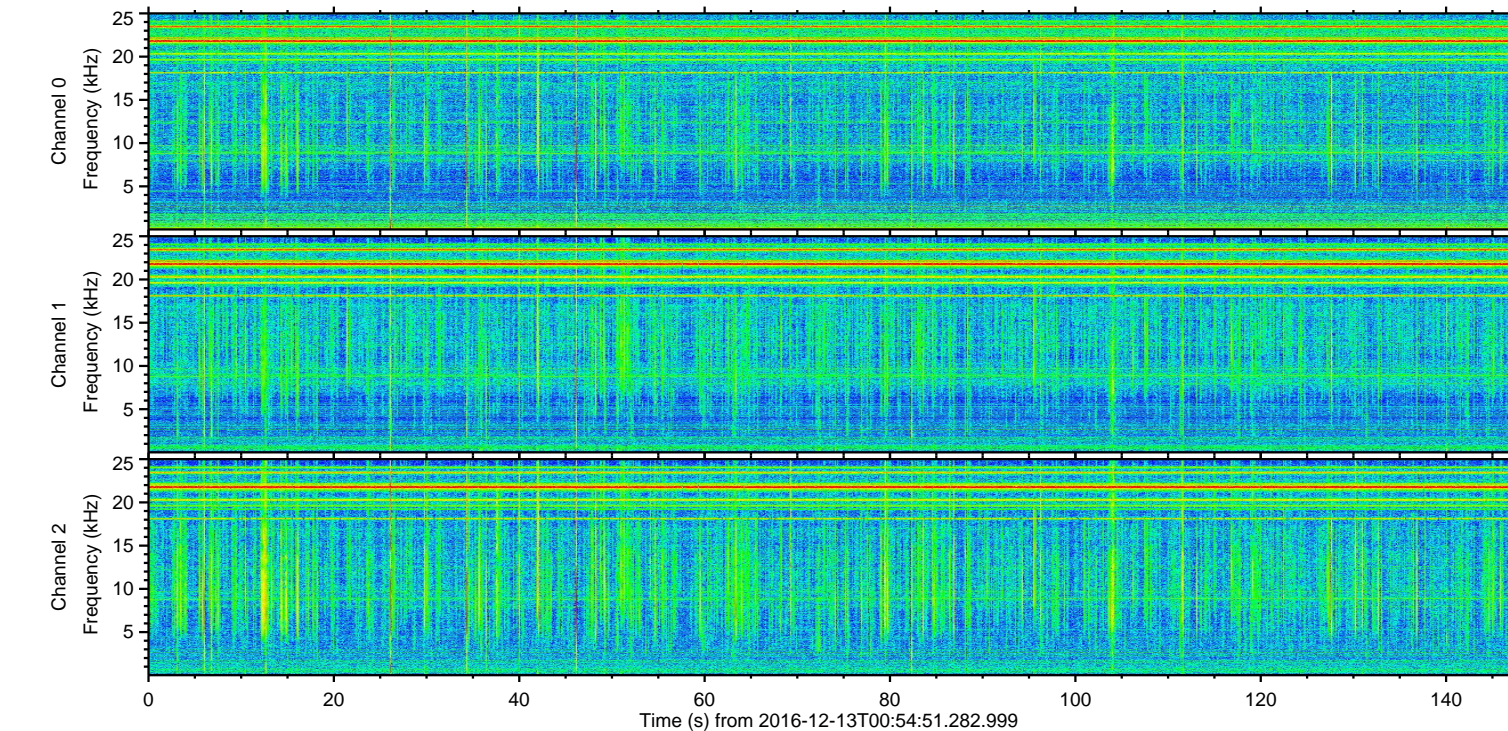
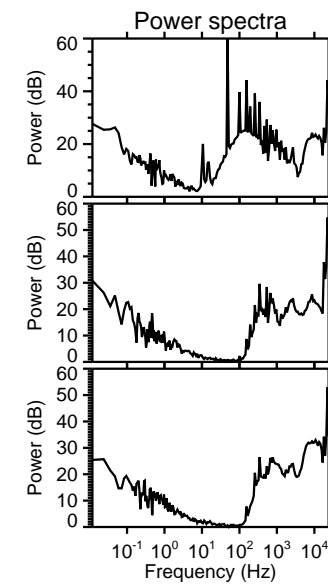
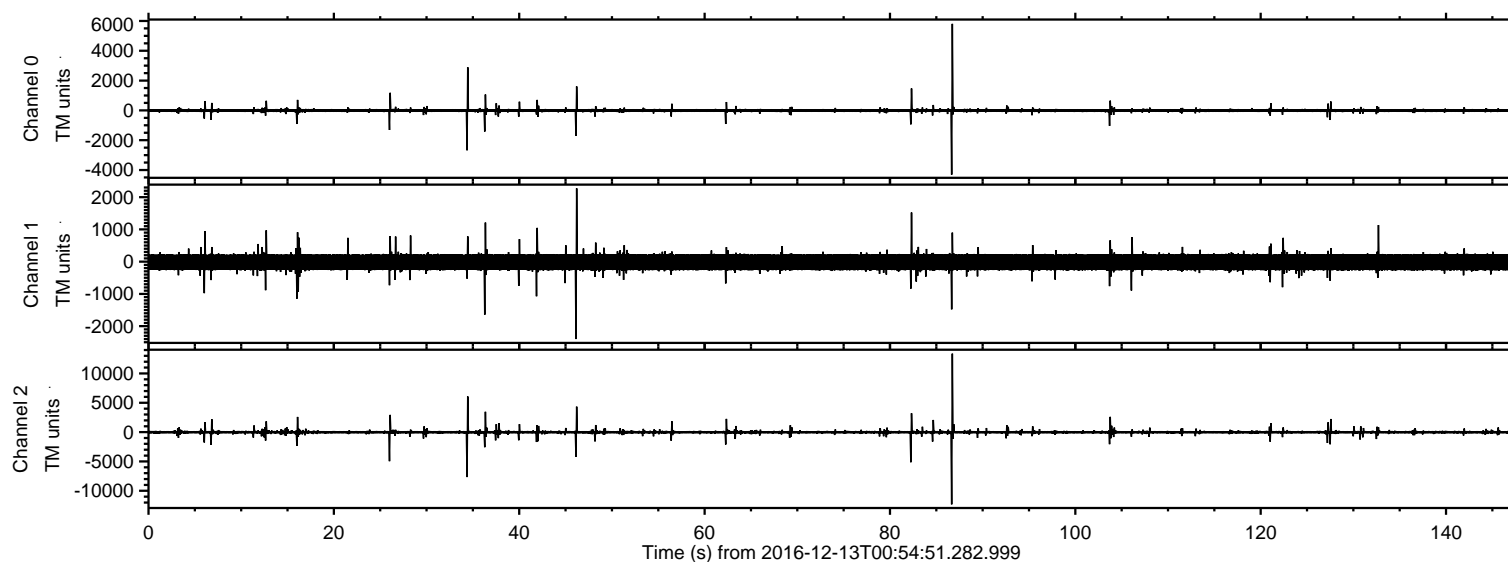

ELMAVAN 3D WAVEFORMS (Measured data sampled at 50 kHz) 51000 packets of 144 samples from 2016-12-13T00:54:51.282.999. Part 87/147

Processed Tue Dec 13 02:02:38 2016 by ELM ver.2012-10-06 from 001__elm20161213_005450__dat00.bin

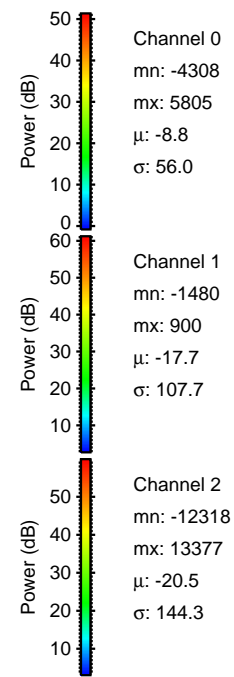
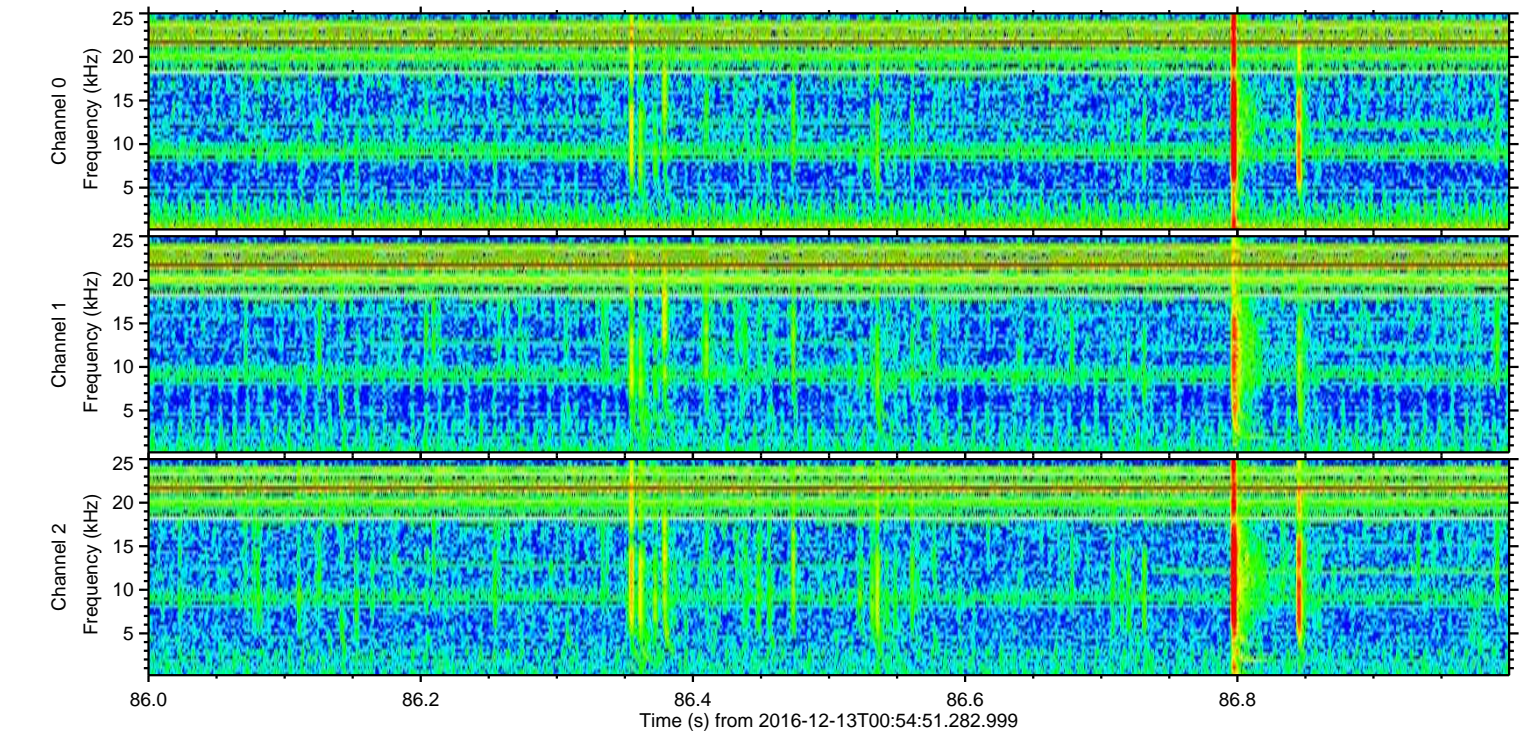
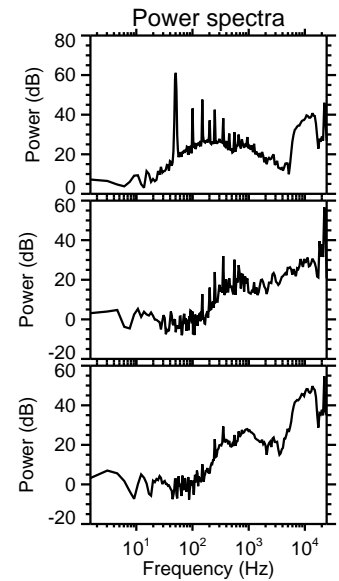
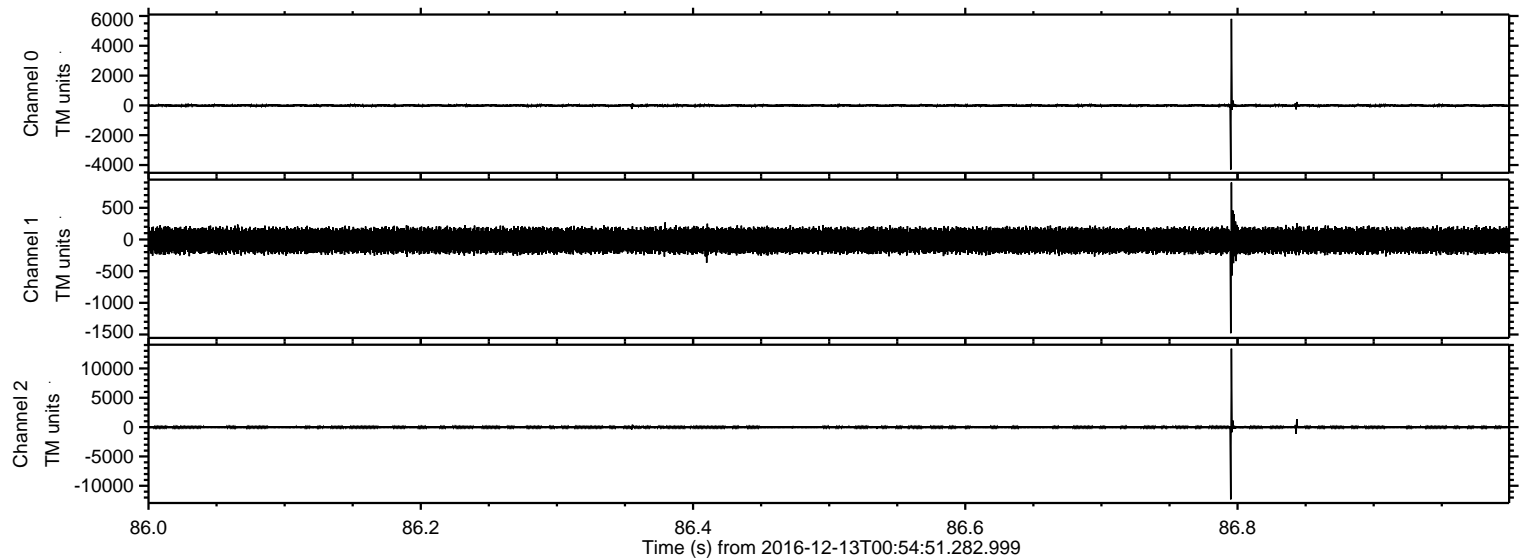

ELMAVAN 3D WAVEFORMS (Measured data sampled at 50 kHz) 51000 packets of 144 samples from 2016-12-13T00:54:51.282.999. Part 35/147

Processed Tue Dec 13 02:02:39 2016 by ELM ver.2012-10-06 from 001__elm20161213_005450__dat00.bin

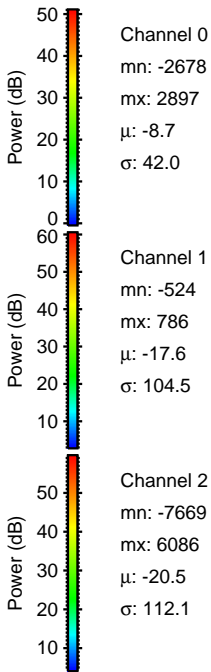
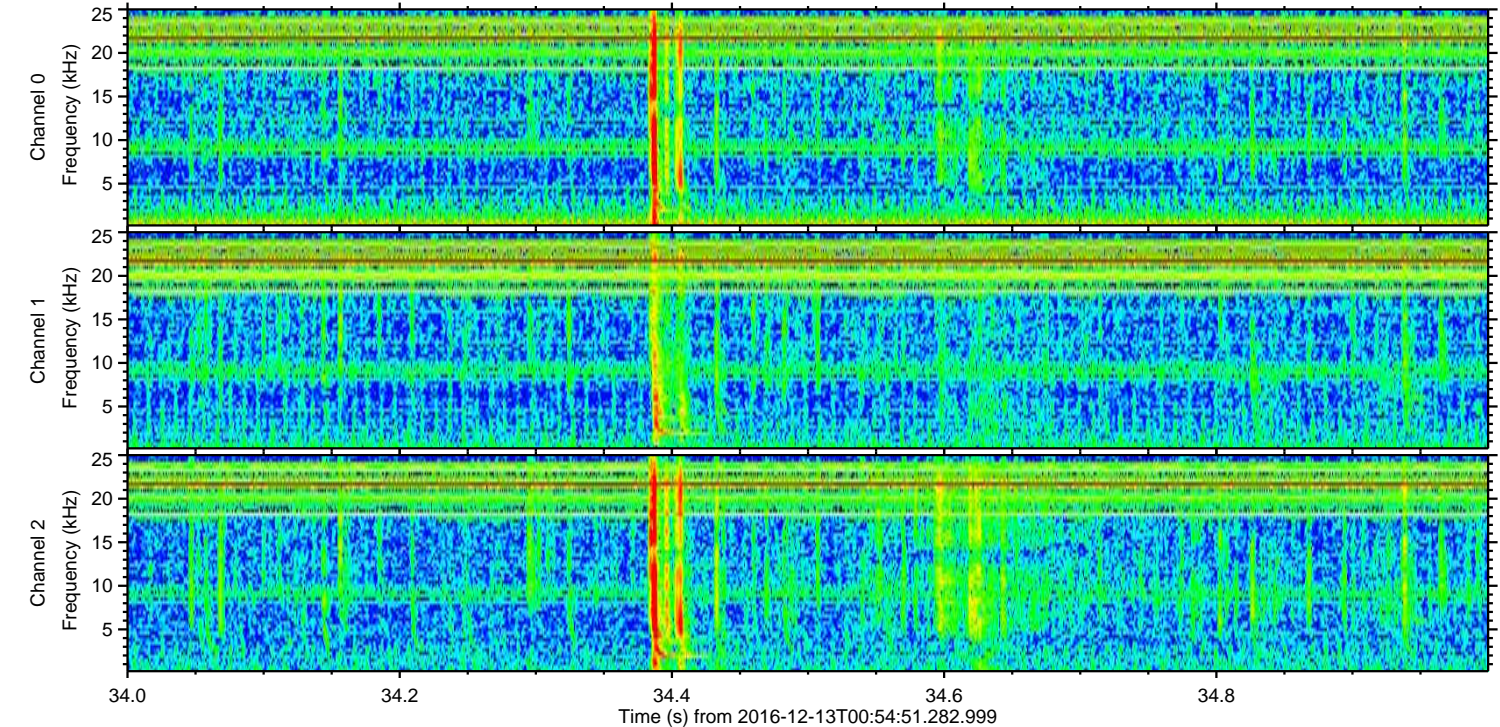
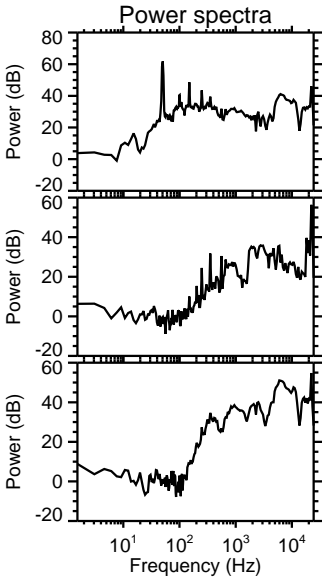
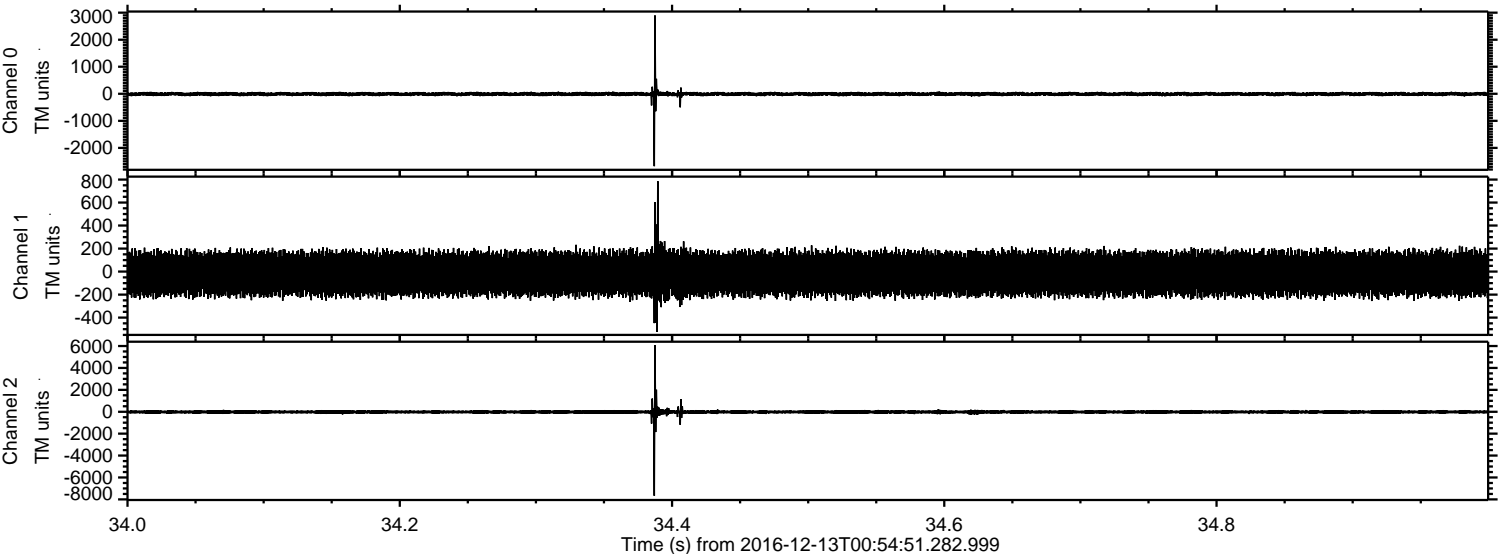

Processed Tue Dec 13 02:02:40 2016 by ELM ver.2012-10-06 from 001__elm20161213_005450__dat00.bin

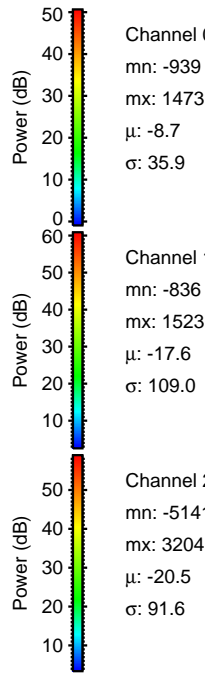
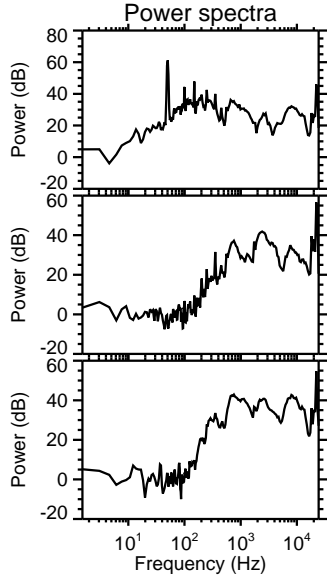
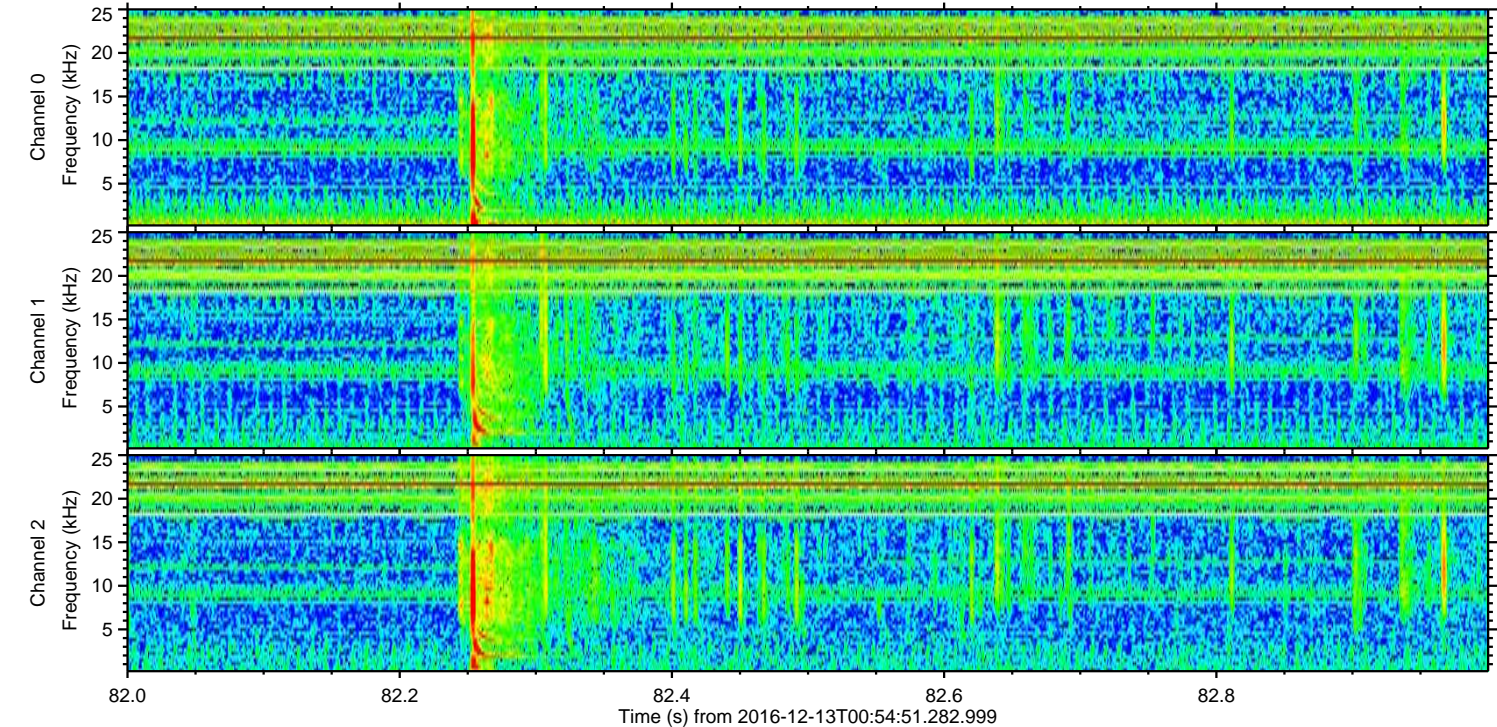
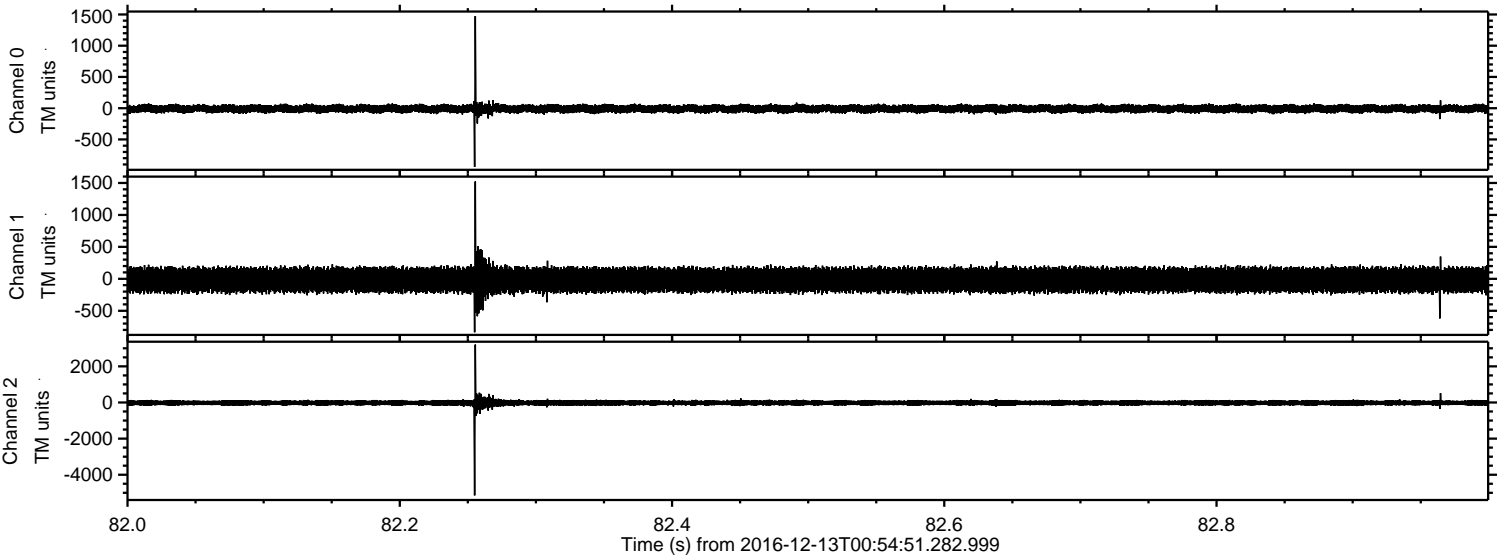

ELMAVAN 3D WAVEFORMS (Measured data sampled at 50 kHz) 51000 packets of 144 samples from 2016-12-13T00:54:51.282.999. Part 27/147

Processed Tue Dec 13 02:02:41 2016 by ELM ver.2012-10-06 from 001__elm20161213_005450__dat00.bin

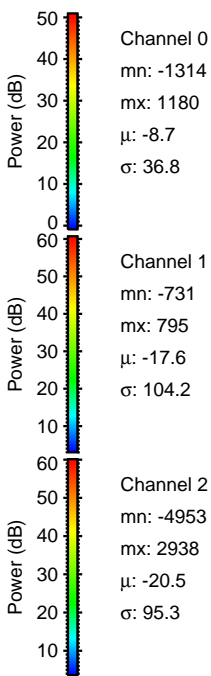
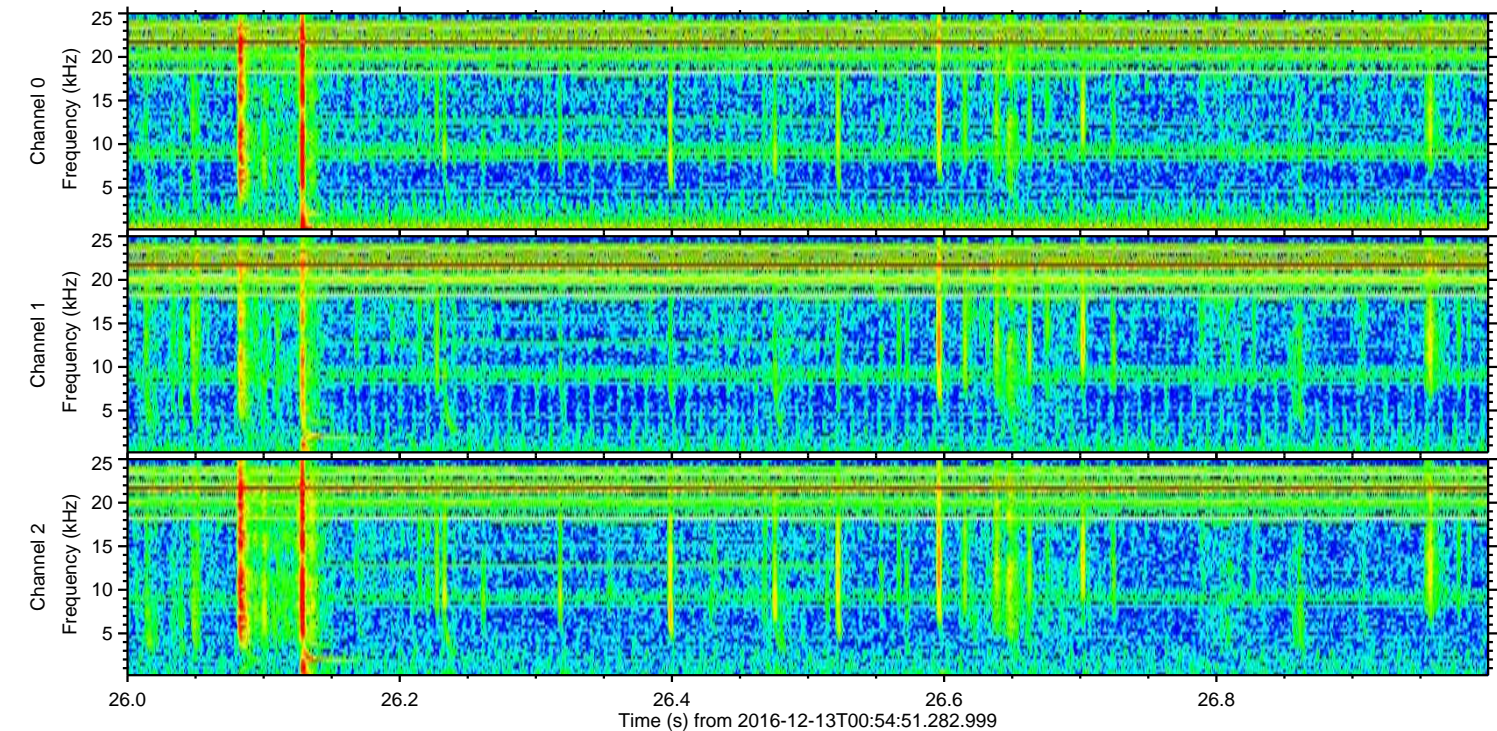
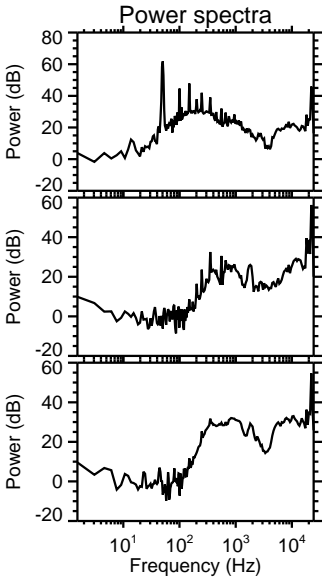
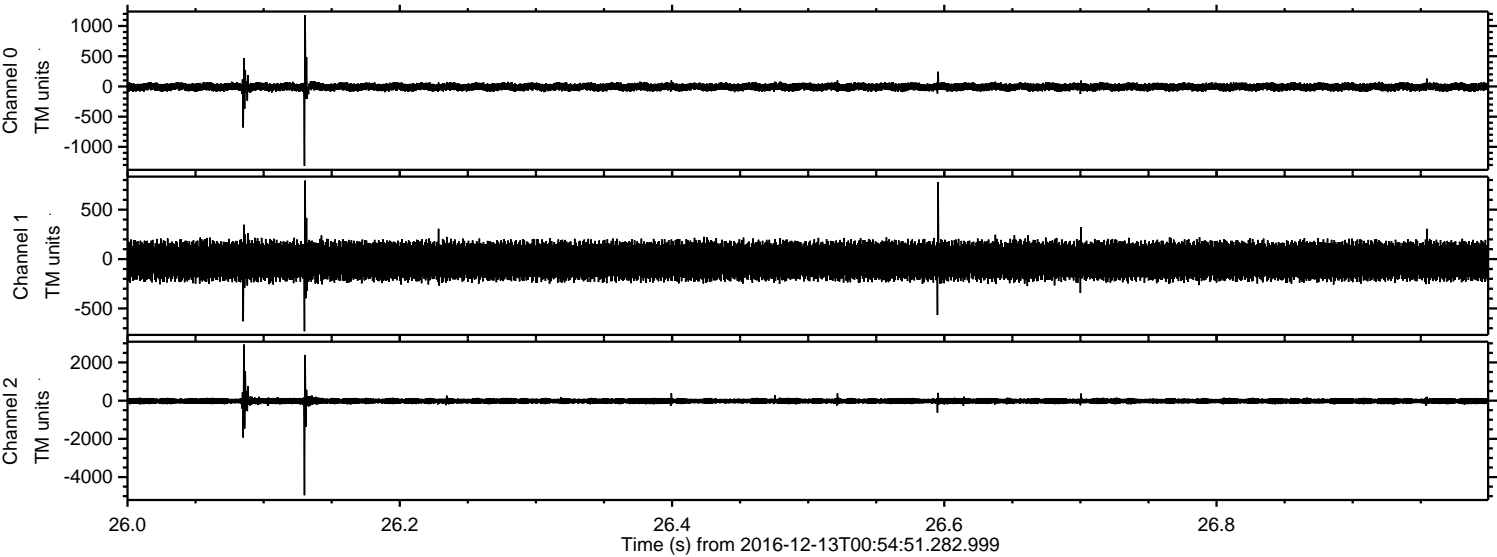

ELMAVAN 3D WAVEFORMS (Measured data sampled at 50 kHz) 51000 packets of 144 samples from 2016-12-13T00:54:51.282.999. Part 47/147

Processed Tue Dec 13 02:02:41 2016 by ELM ver.2012-10-06 from 001__elm20161213_005450__dat00.bin

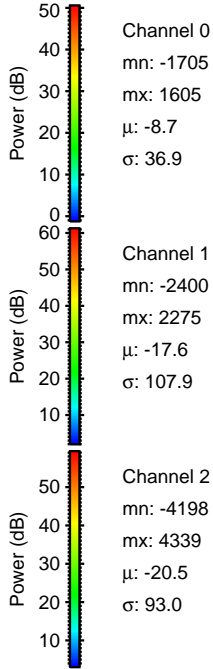
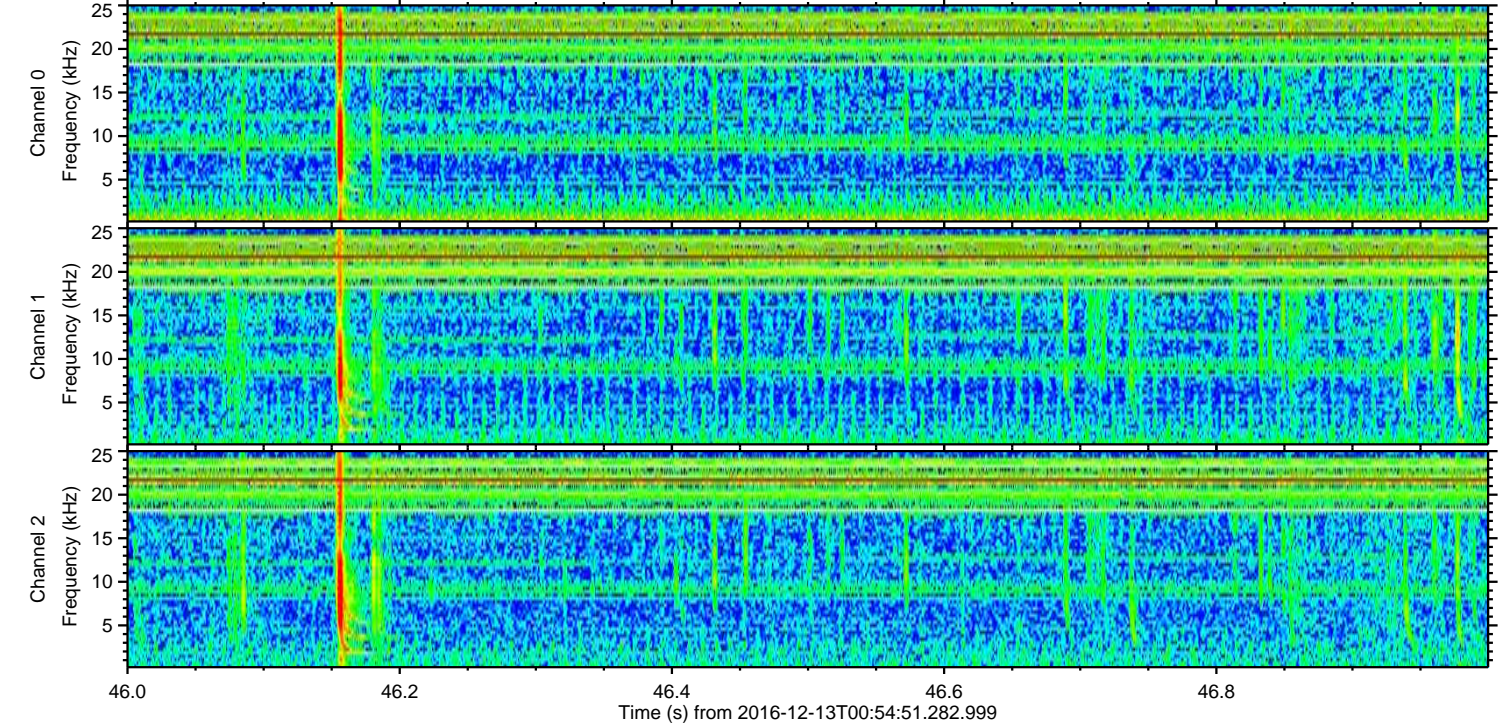
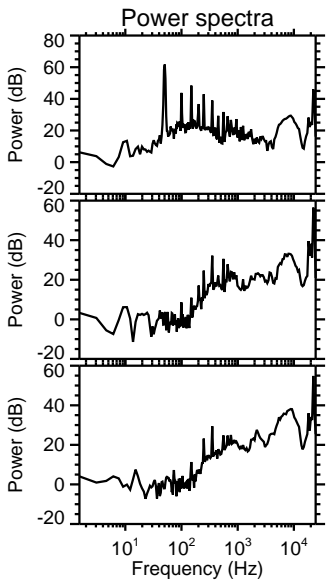
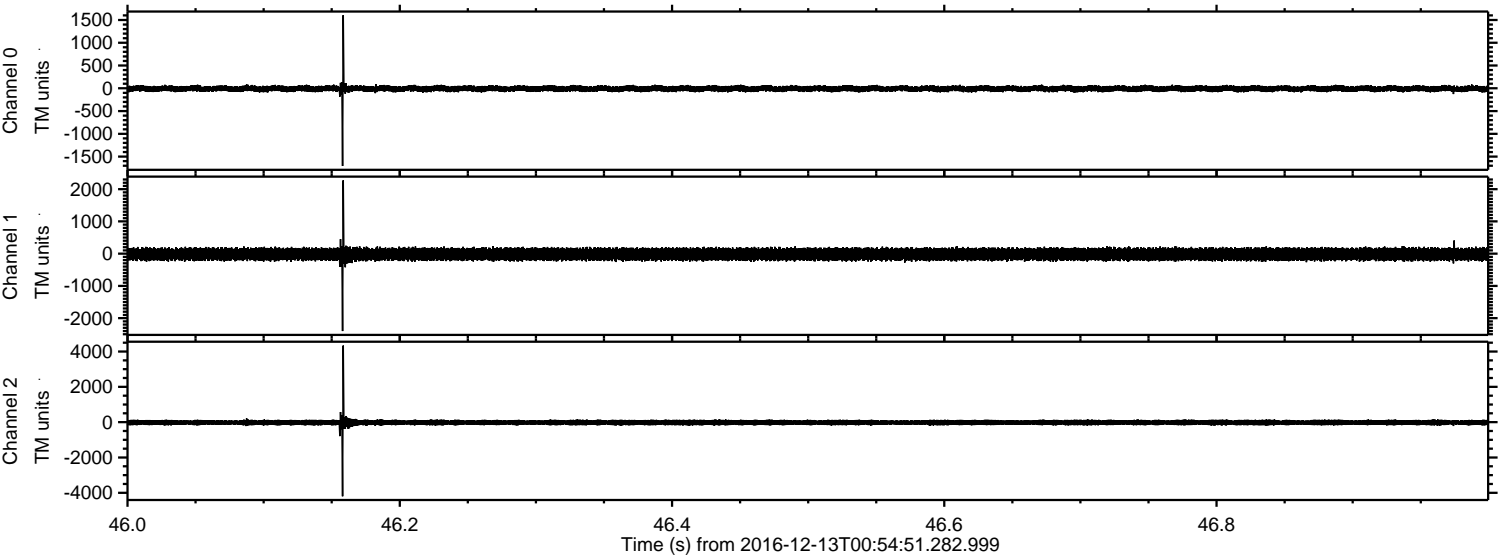

Channel 0
mn: -1705
mx: 1605
 μ : -8.7
 σ : 36.9

Channel 1
mn: -2400
mx: 2275
 μ : -17.6
 σ : 107.9

Channel 2
mn: -4198
mx: 4339
 μ : -20.5
 σ : 93.0

ELMAVAN 3D WAVEFORMS (Measured data sampled at 50 kHz) 51000 packets of 144 samples from 2016-12-13T00:54:51.282.999. Part 37/147

Processed Tue Dec 13 02:02:42 2016 by ELM ver.2012-10-06 from 001__elm20161213_005450__dat00.bin

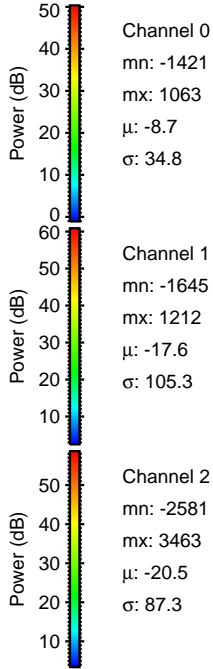
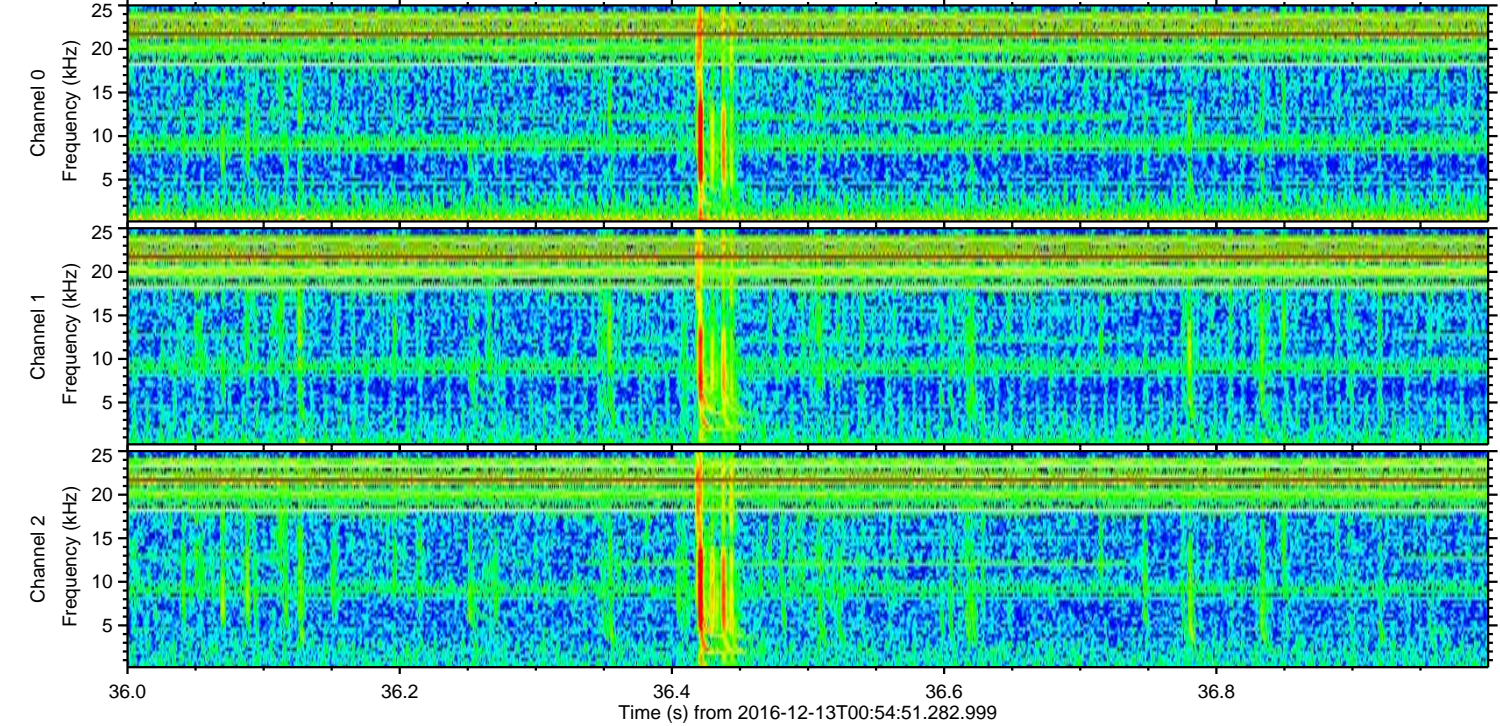
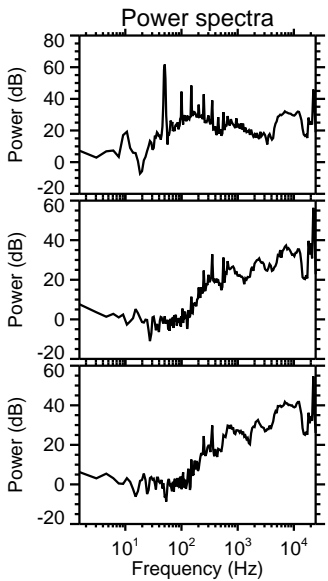
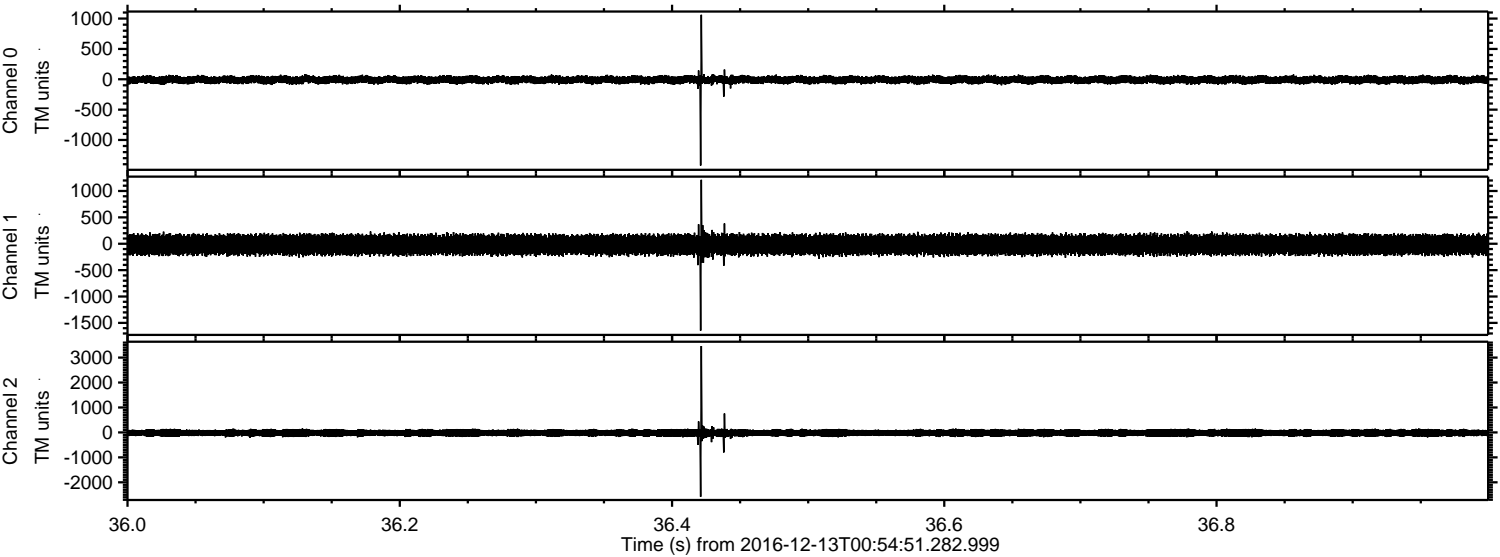

ELMAVAN 3D WAVEFORMS (Measured data sampled at 50 kHz) 51000 packets of 144 samples from 2016-12-13T00:54:51.282.999. Part 104/147

Processed Tue Dec 13 02:02:43 2016 by ELM ver.2012-10-06 from 001__elm20161213_005450__dat00.bin

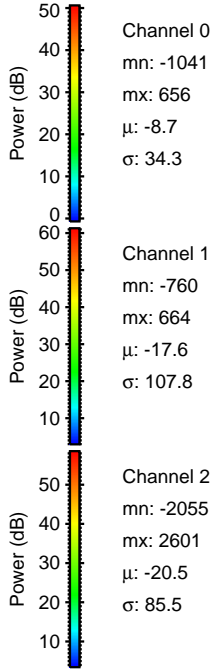
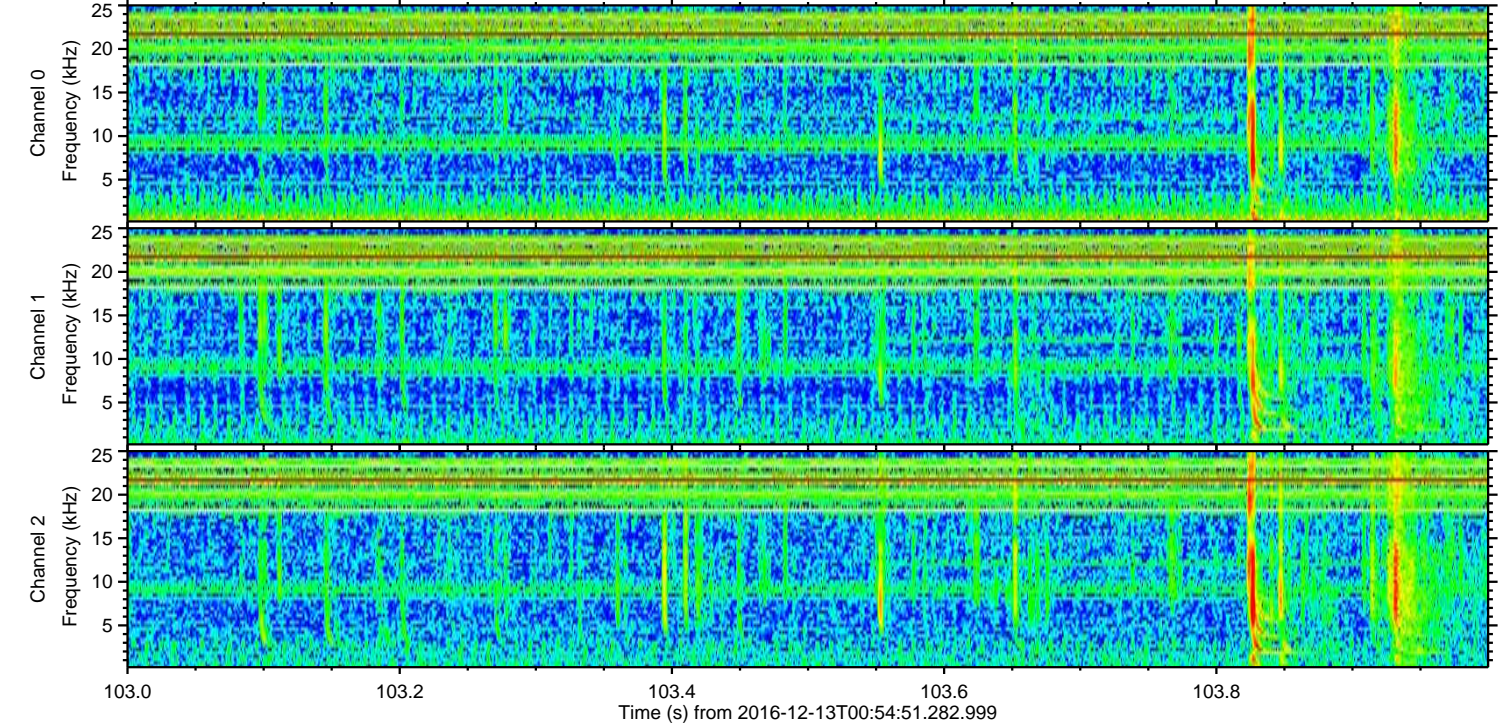
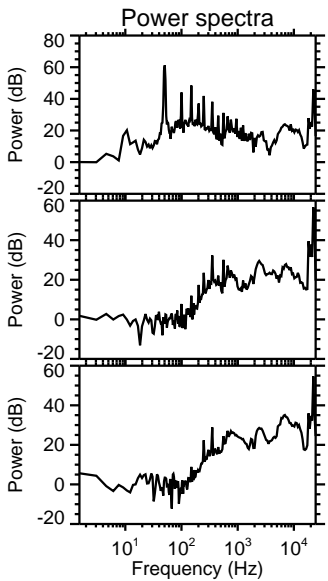
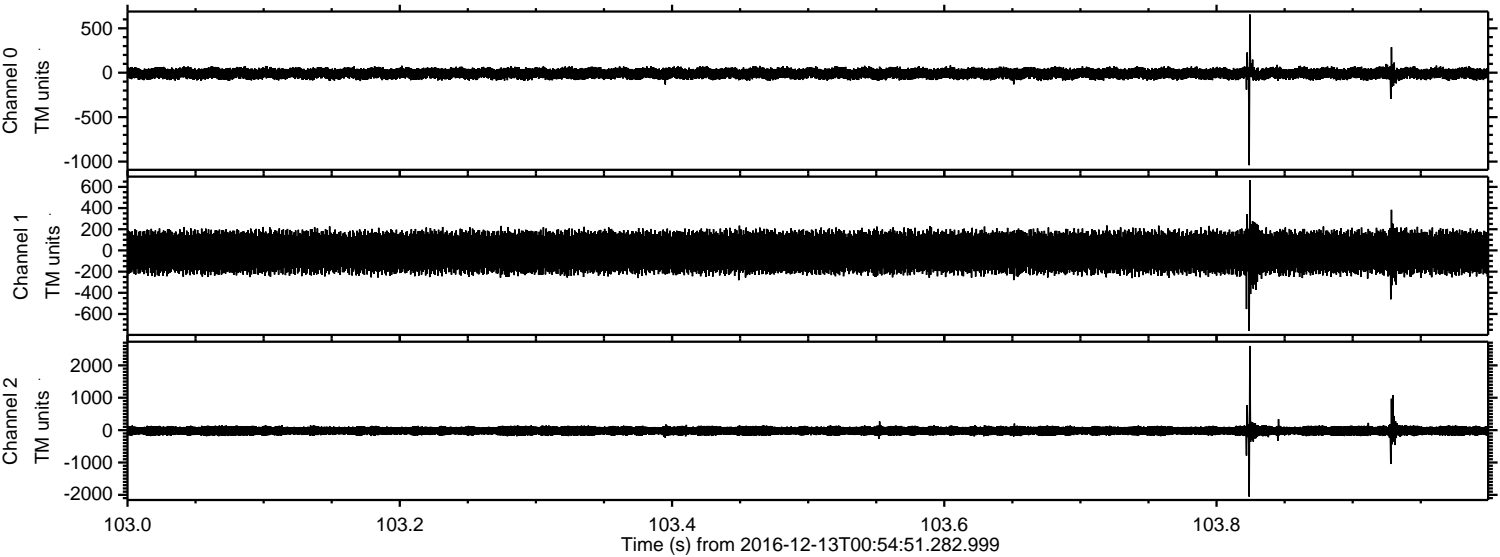

Channel 0
mn: -1041
mx: 656
 μ : -8.7
 σ : 34.3

Channel 1
mn: -760
mx: 664
 μ : -17.6
 σ : 107.8

Channel 2
mn: -2055
mx: 2601
 μ : -20.5
 σ : 85.5

ELMAVAN 3D WAVEFORMS (Measured data sampled at 50 kHz) 51000 packets of 144 samples from 2016-12-13T00:54:51.282.999. Part 17/147

Processed Tue Dec 13 02:02:44 2016 by ELM ver.2012-10-06 from 001__elm20161213_005450__dat00.bin

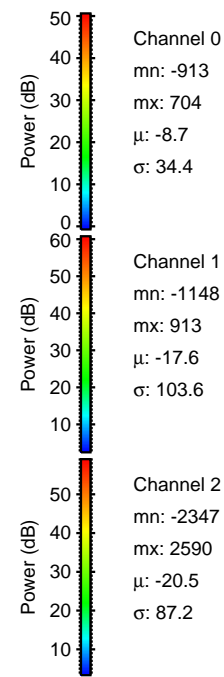
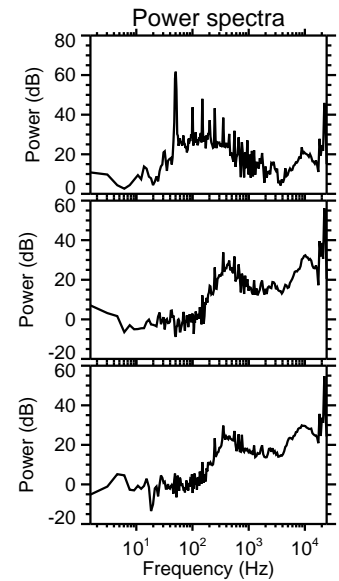
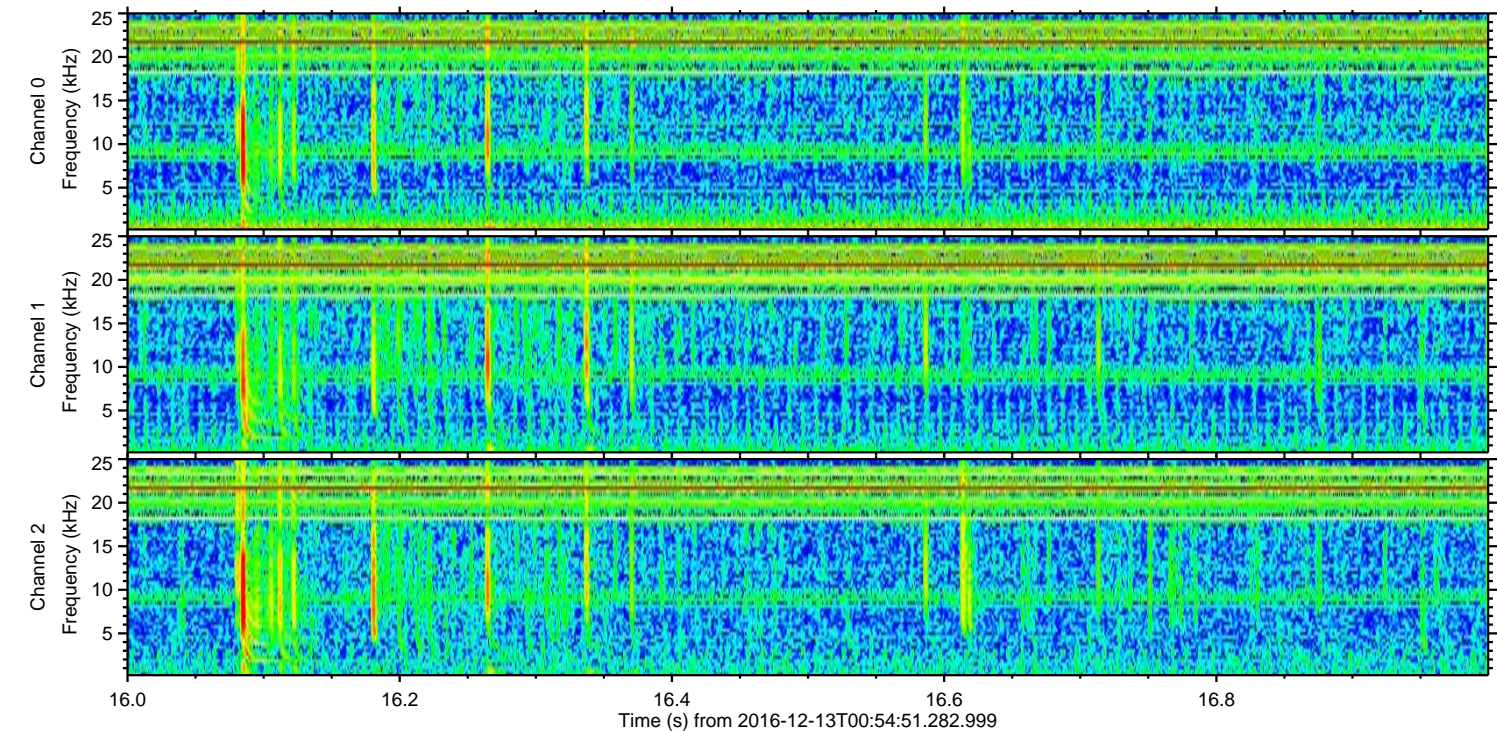
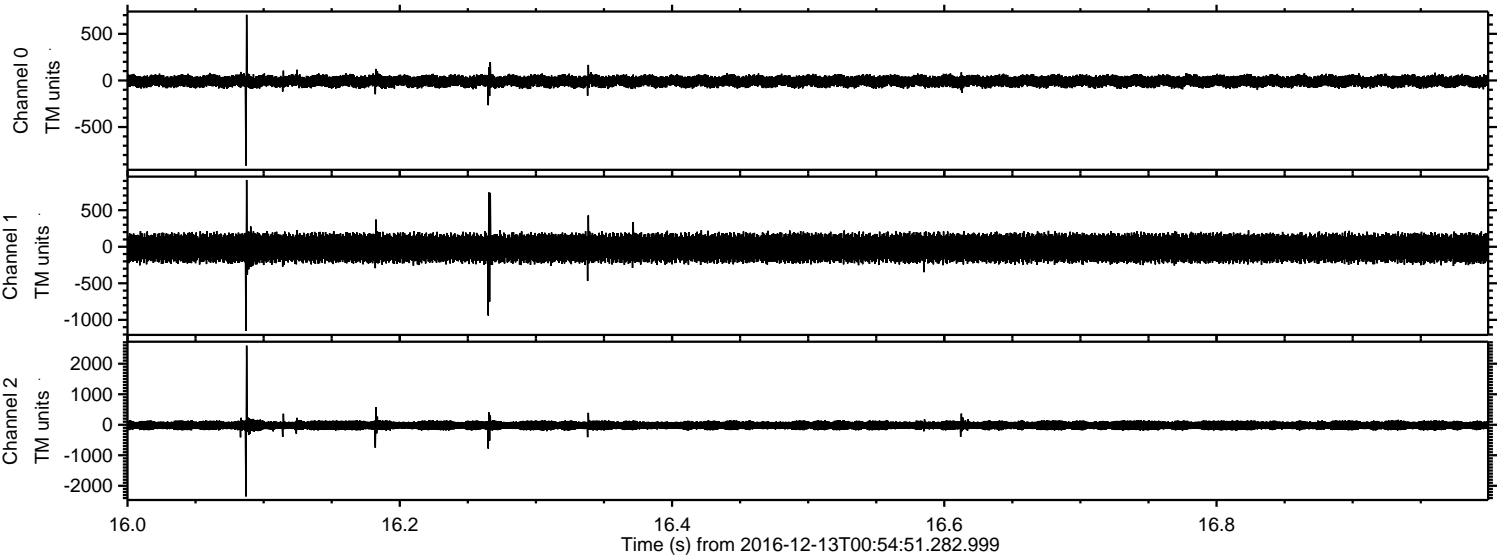

Channel 0
mn: -913
mx: 704
 μ : -8.7
 σ : 34.4

Channel 1
mn: -1148
mx: 913
 μ : -17.6
 σ : 103.6

Channel 2
mn: -2347
mx: 2590
 μ : -20.5
 σ : 87.2

Processed Tue Dec 13 02:02:45 2016 by ELM ver.2012-10-06 from 001__elm20161213_005450__dat00.bin

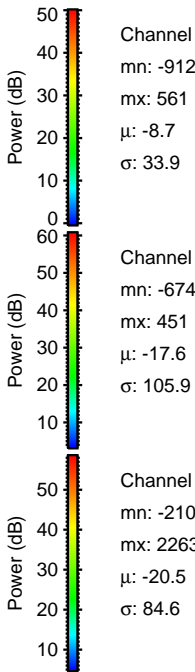
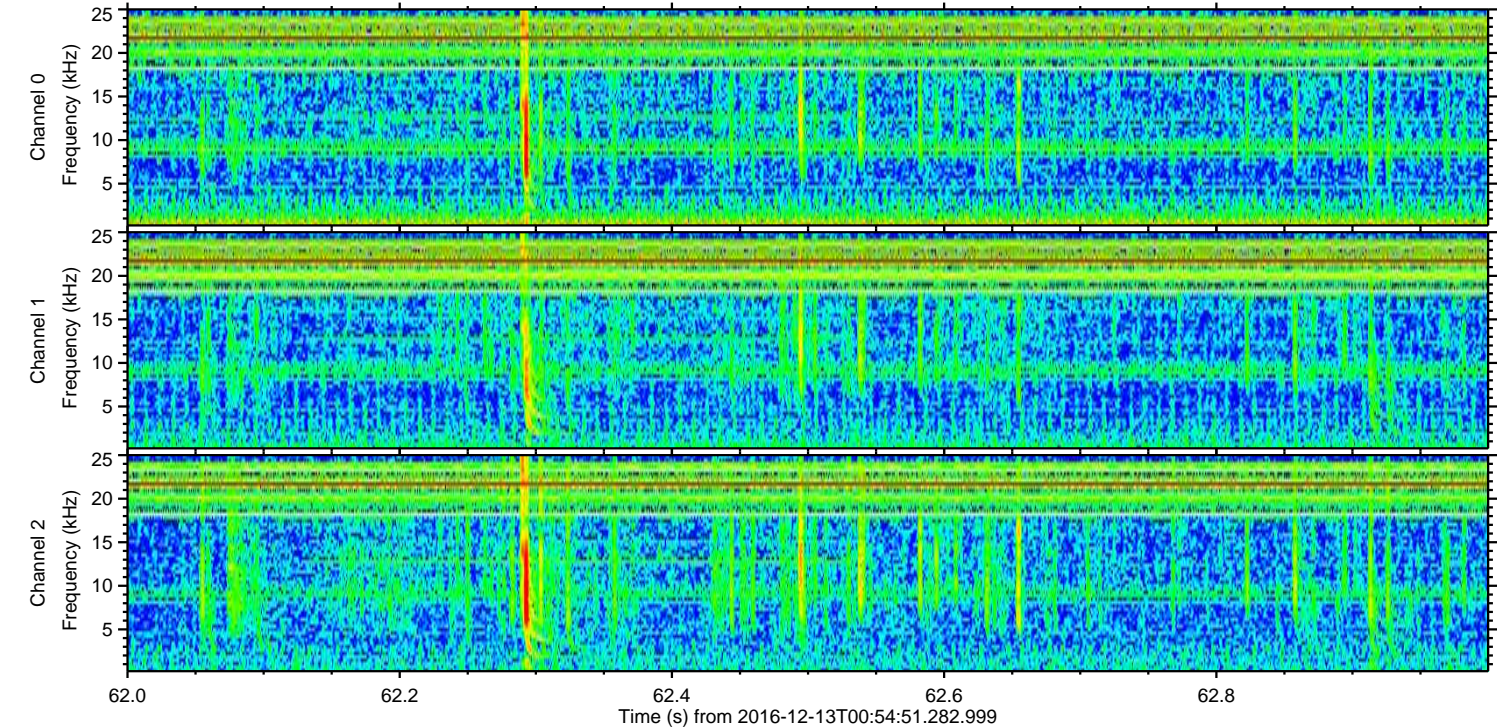
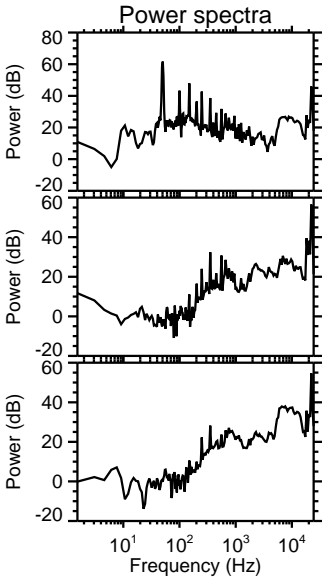
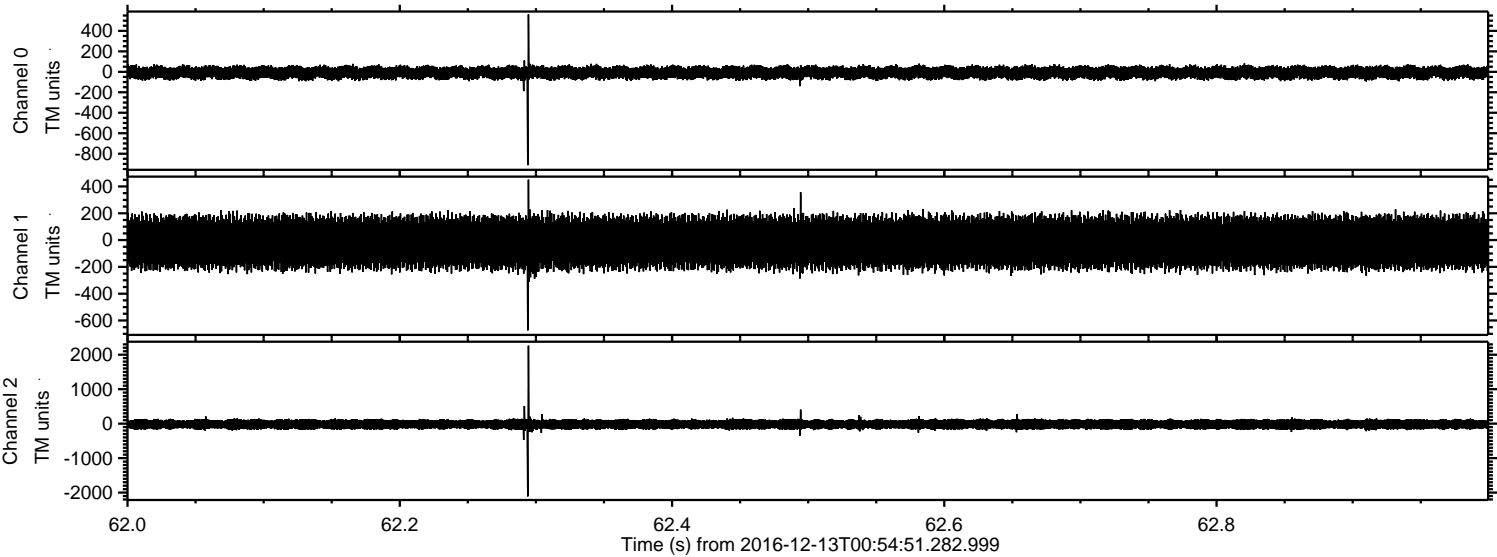

Channel 0
mn: -912
mx: 561
 μ : -8.7
 σ : 33.9

Channel 1
mn: -674
mx: 451
 μ : -17.6
 σ : 105.9

Channel 2
mn: -2109
mx: 2263
 μ : -20.5
 σ : 84.6

ELMAVAN 3D WAVEFORMS (Measured data sampled at 50 kHz) 51000 packets of 144 samples from 2016-12-13T00:54:51.282.999. Part 23/147

Processed Tue Dec 13 02:02:46 2016 by ELM ver.2012-10-06 from 001__elm20161213_005450__dat00.bin

