

# ELMAVAN 3D WAVEFORMS (Measured data sampled at 50 kHz) 51000 packets of 144 samples from 2016-12-12T23:54:48.854.999.

Processed Tue Dec 13 01:03:01 2016 by ELM ver.2012-10-06 from 001\_\_elm20161212\_235447\_\_dat00.bin

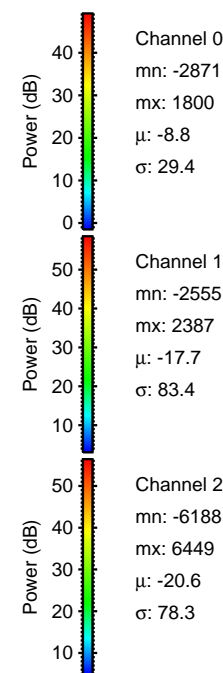

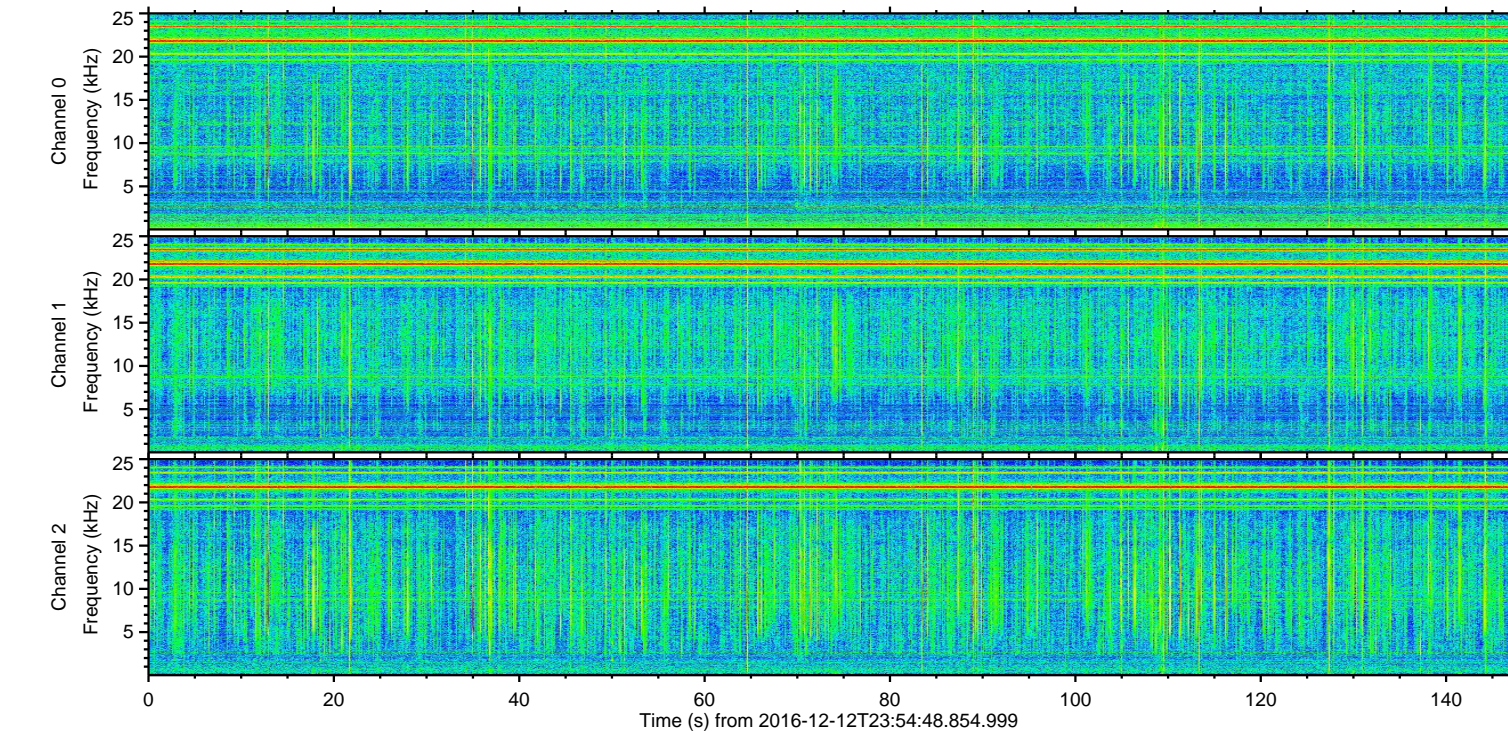
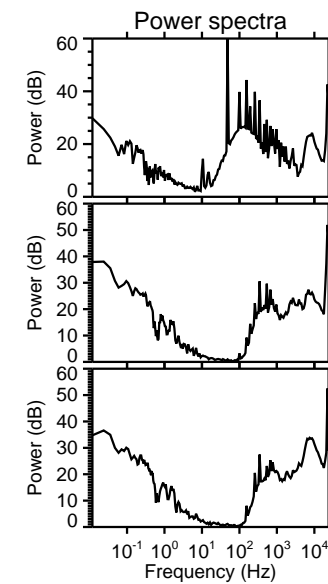
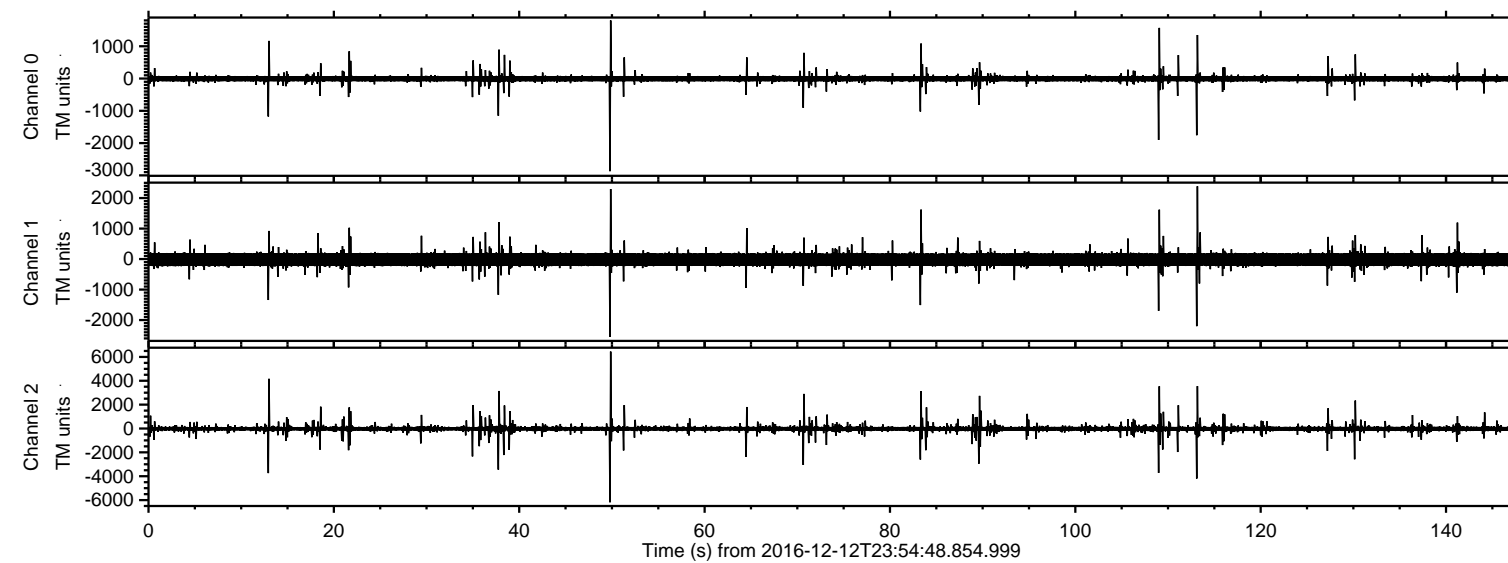

Processed Tue Dec 13 01:03:12 2016 by ELM ver.2012-10-06 from 001\_\_elm20161212\_235447\_\_dat00.bin

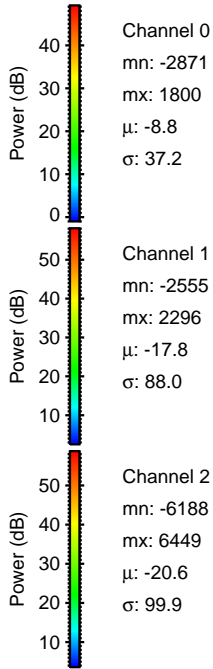
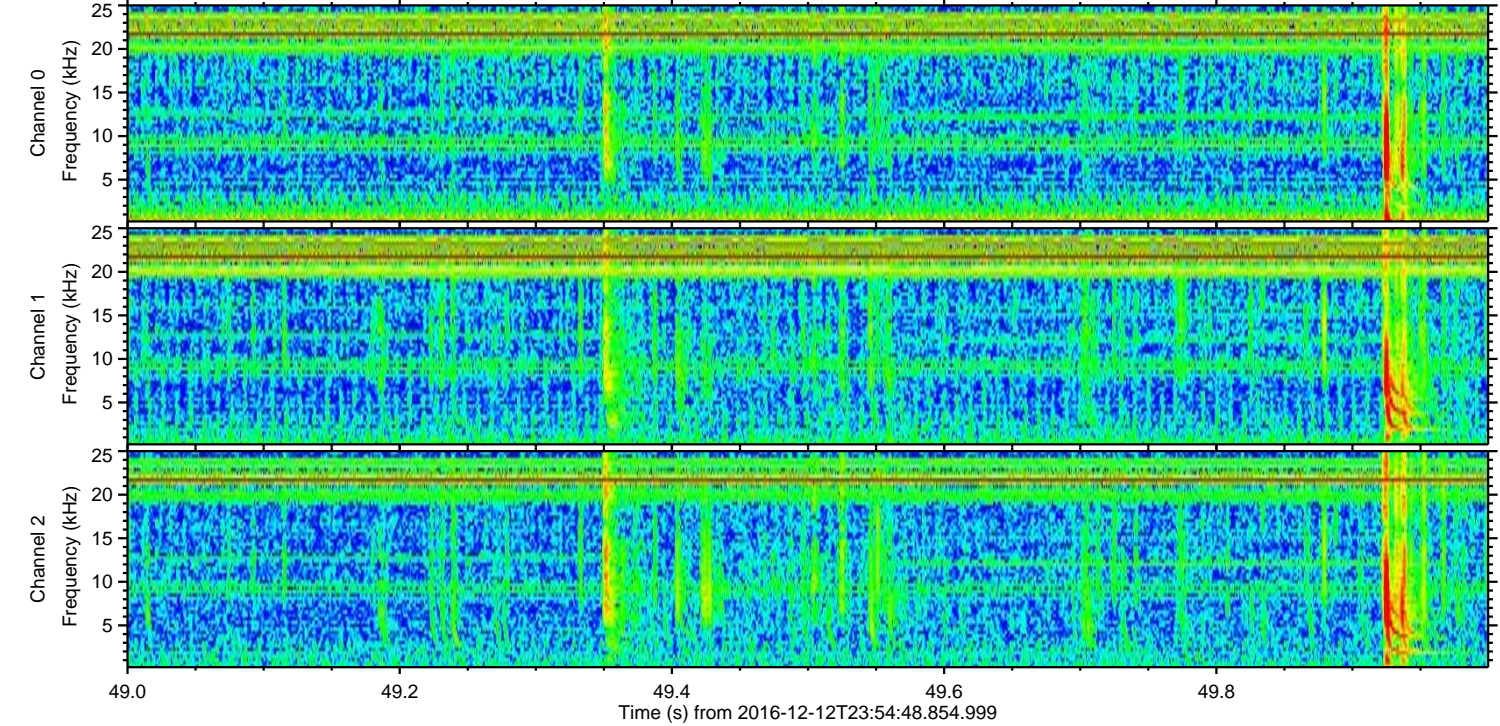
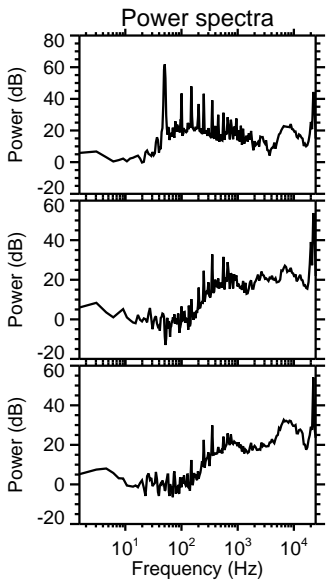
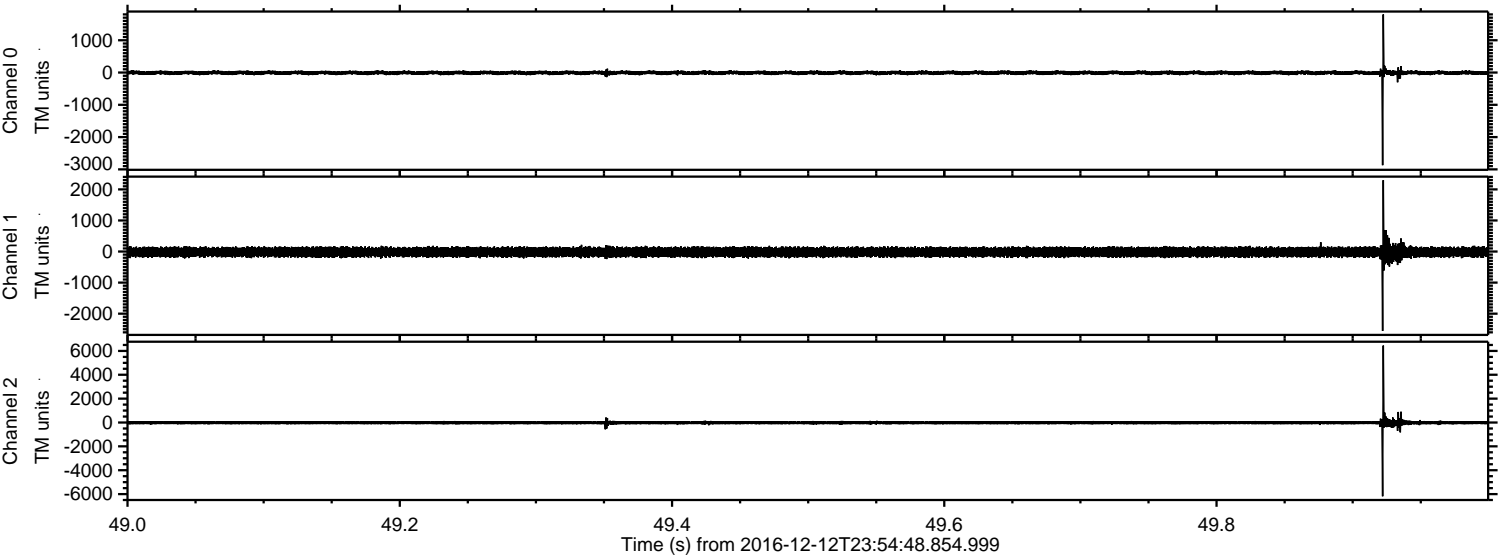

Channel 0  
mn: -2871  
mx: 1800  
 $\mu$ : -8.8  
 $\sigma$ : 37.2

Channel 1  
mn: -2555  
mx: 2296  
 $\mu$ : -17.8  
 $\sigma$ : 88.0

Channel 2  
mn: -6188  
mx: 6449  
 $\mu$ : -20.6  
 $\sigma$ : 99.9



ELMAVAN 3D WAVEFORMS (Measured data sampled at 50 kHz) 51000 packets of 144 samples from 2016-12-12T23:54:48.854.999. Part 114/147

Processed Tue Dec 13 01:03:13 2016 by ELM ver.2012-10-06 from 001\_\_elm20161212\_235447\_\_dat00.bin

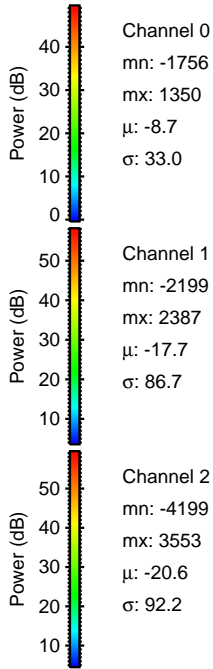
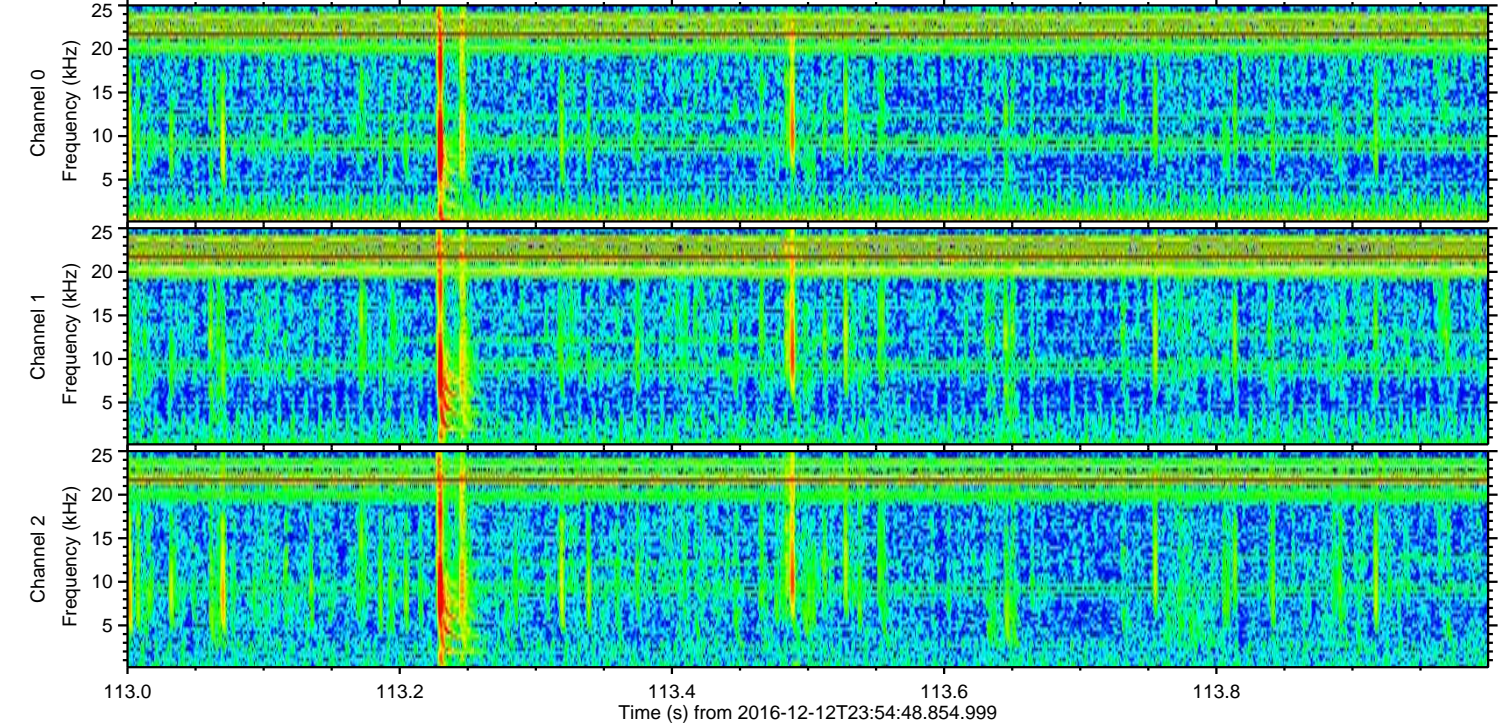
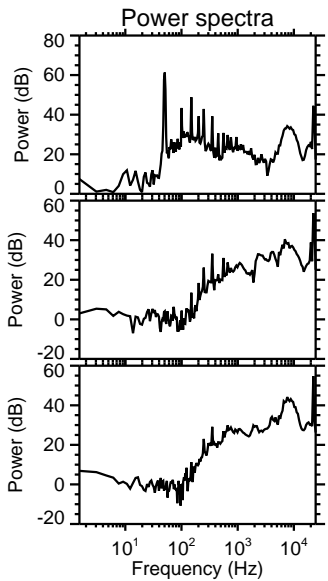
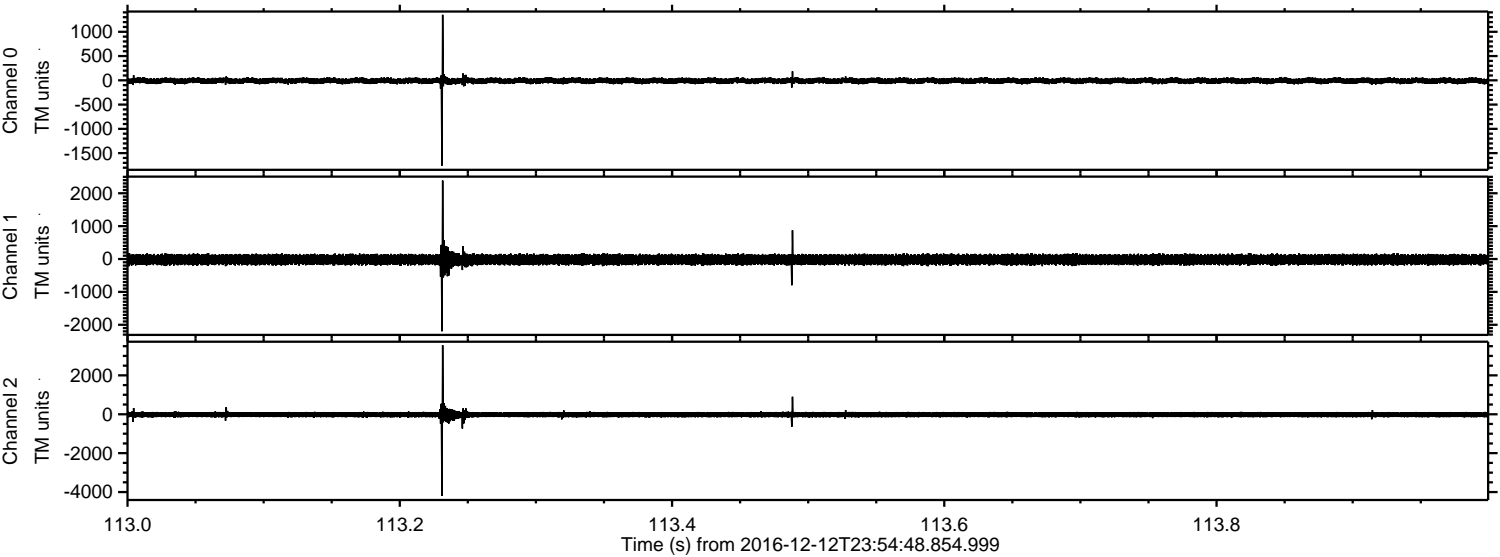



ELMAVAN 3D WAVEFORMS (Measured data sampled at 50 kHz) 51000 packets of 144 samples from 2016-12-12T23:54:48.854.999. Part 13/147

Processed Tue Dec 13 01:03:14 2016 by ELM ver.2012-10-06 from 001\_\_elm20161212\_235447\_\_dat00.bin

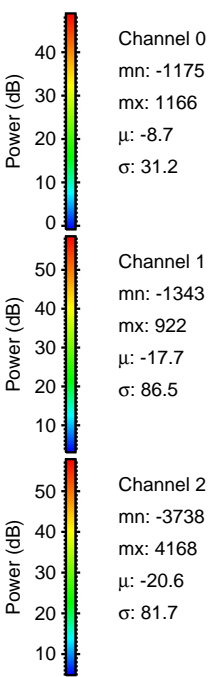
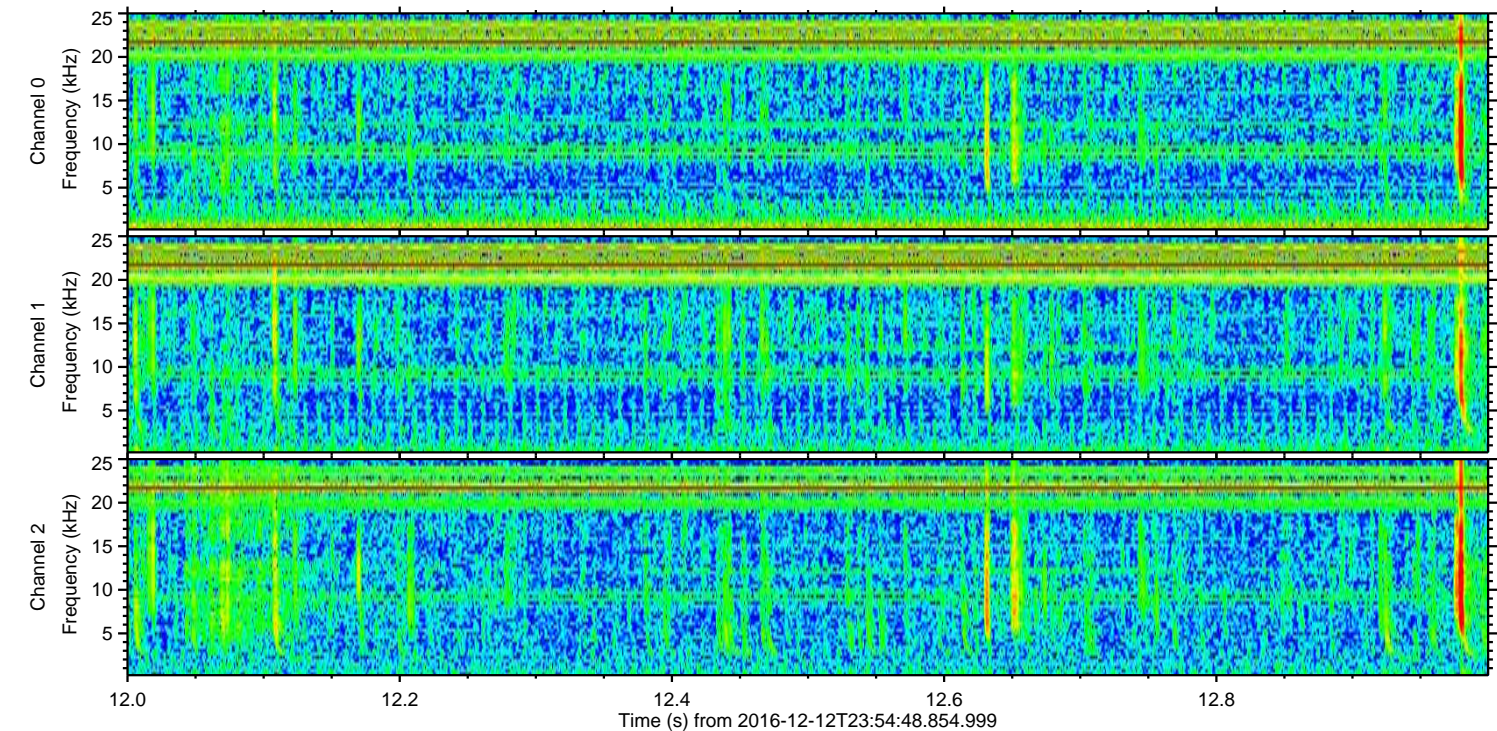
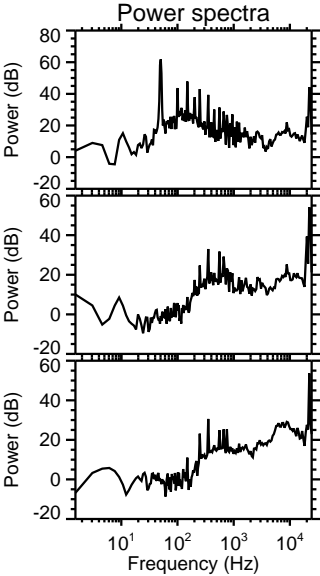
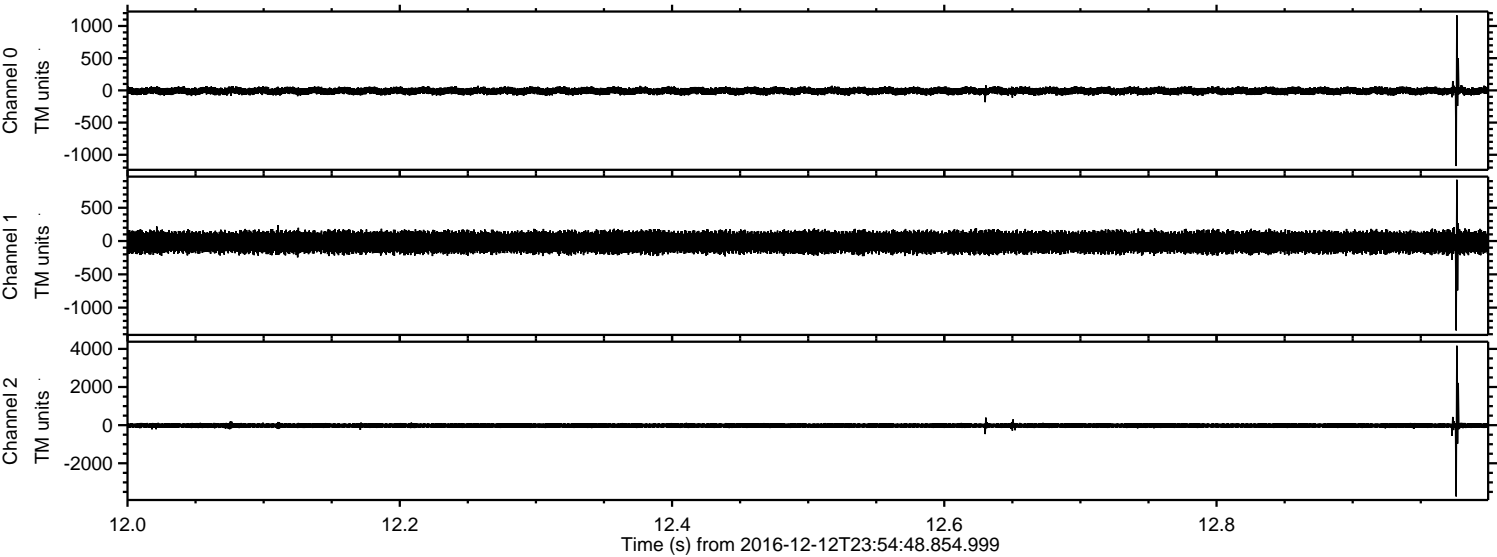



ELMAVAN 3D WAVEFORMS (Measured data sampled at 50 kHz) 51000 packets of 144 samples from 2016-12-12T23:54:48.854.999. Part 110/147

Processed Tue Dec 13 01:03:15 2016 by ELM ver.2012-10-06 from 001\_\_elm20161212\_235447\_\_dat00.bin

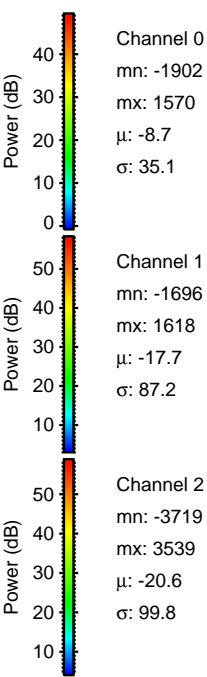
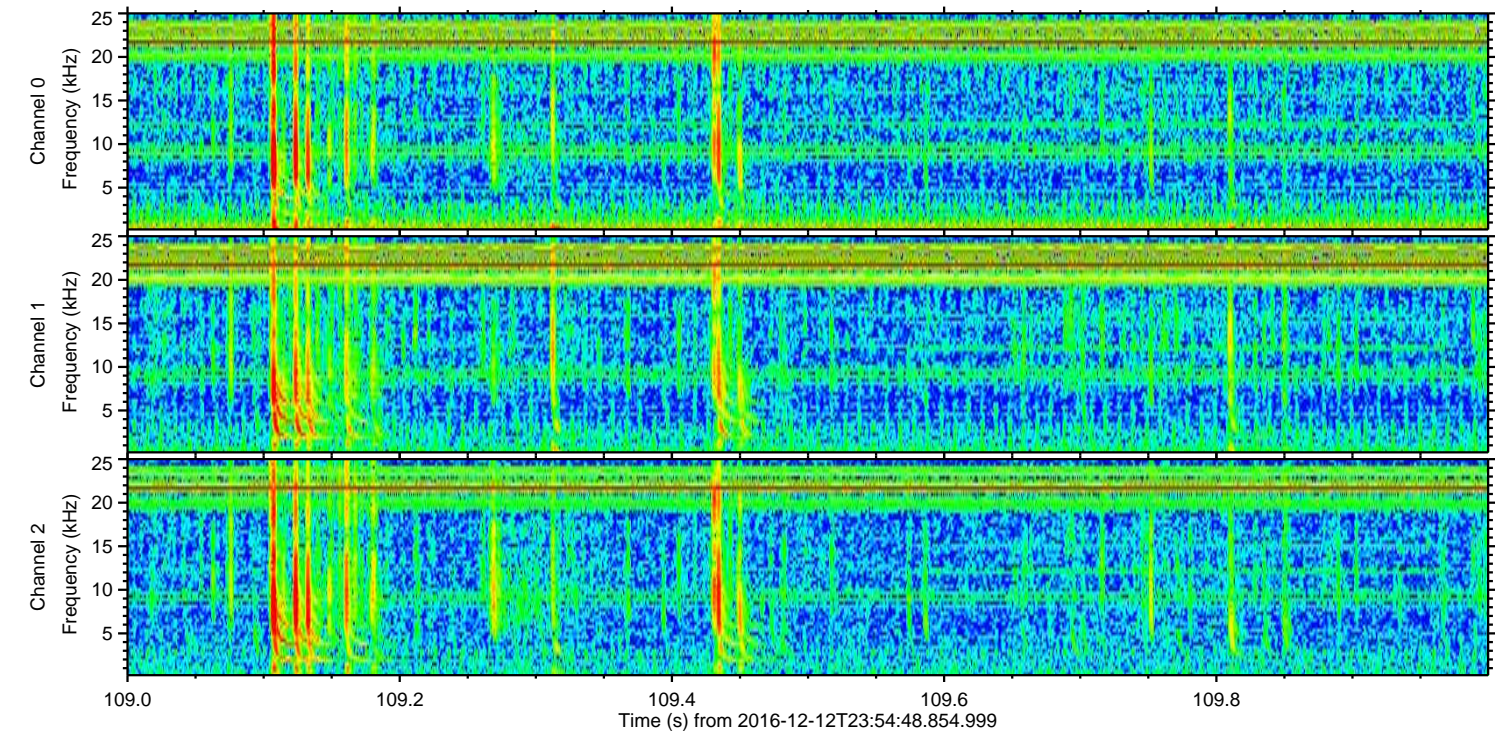
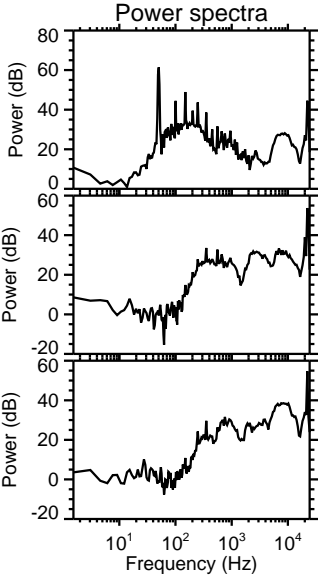
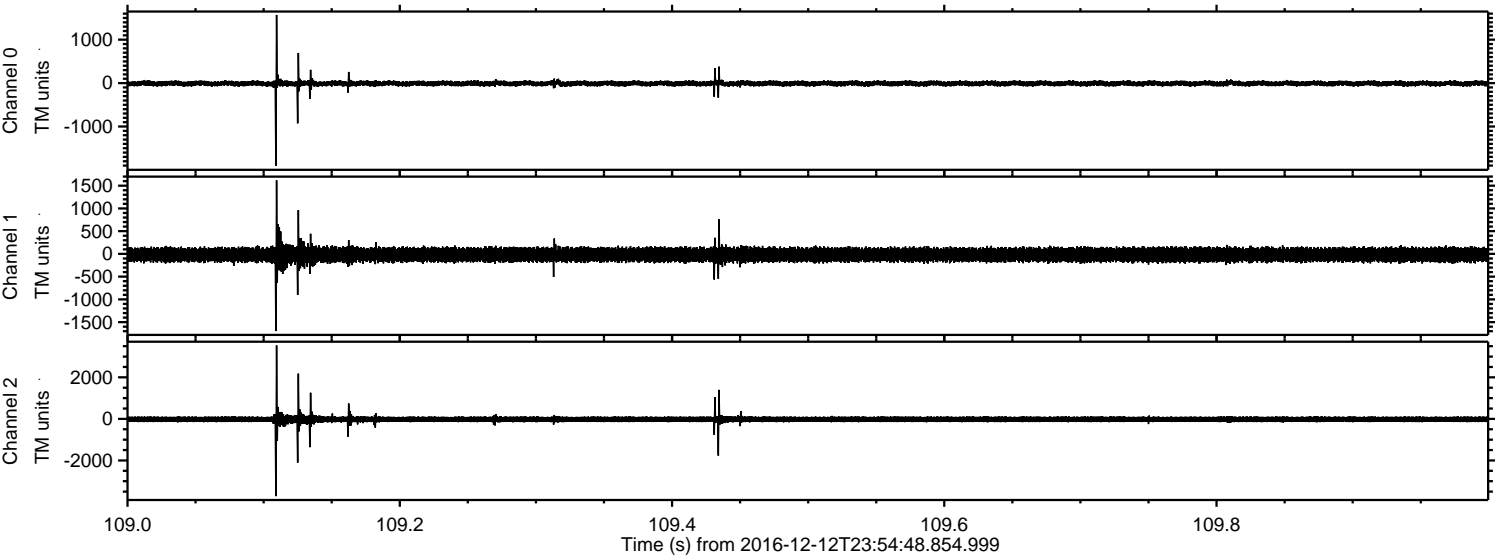

Channel 0  
mn: -1902  
mx: 1570  
 $\mu$ : -8.7  
 $\sigma$ : 35.1

Channel 1  
mn: -1696  
mx: 1618  
 $\mu$ : -17.7  
 $\sigma$ : 87.2

Channel 2  
mn: -3719  
mx: 3539  
 $\mu$ : -20.6  
 $\sigma$ : 99.8



ELMAVAN 3D WAVEFORMS (Measured data sampled at 50 kHz) 51000 packets of 144 samples from 2016-12-12T23:54:48.854.999. Part 38/147

Processed Tue Dec 13 01:03:16 2016 by ELM ver.2012-10-06 from 001\_\_elm20161212\_235447\_\_dat00.bin

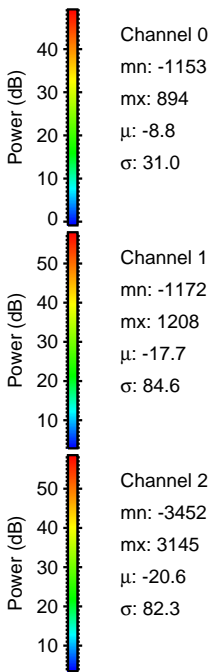
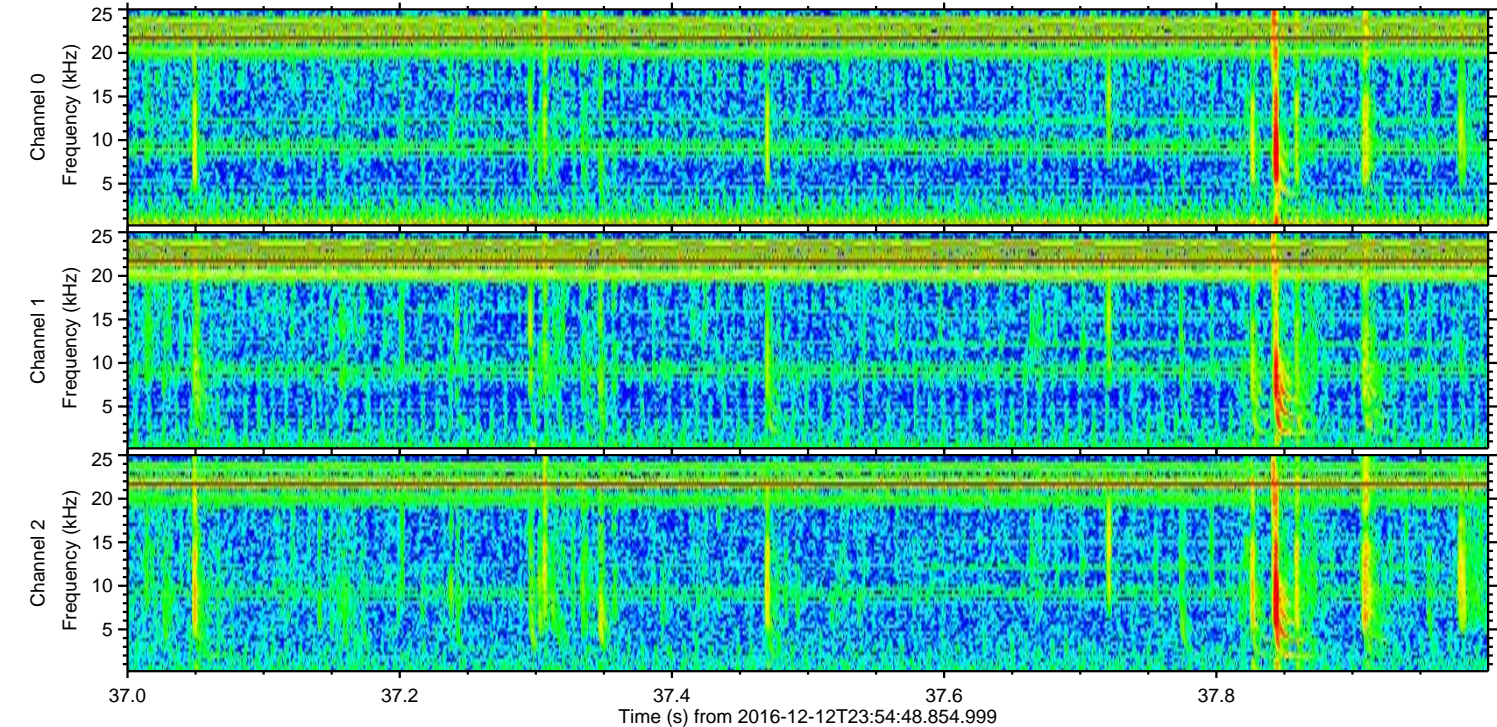
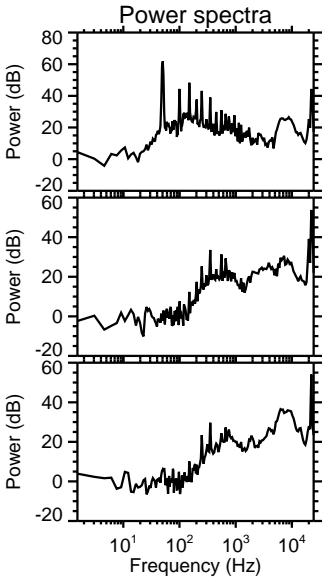
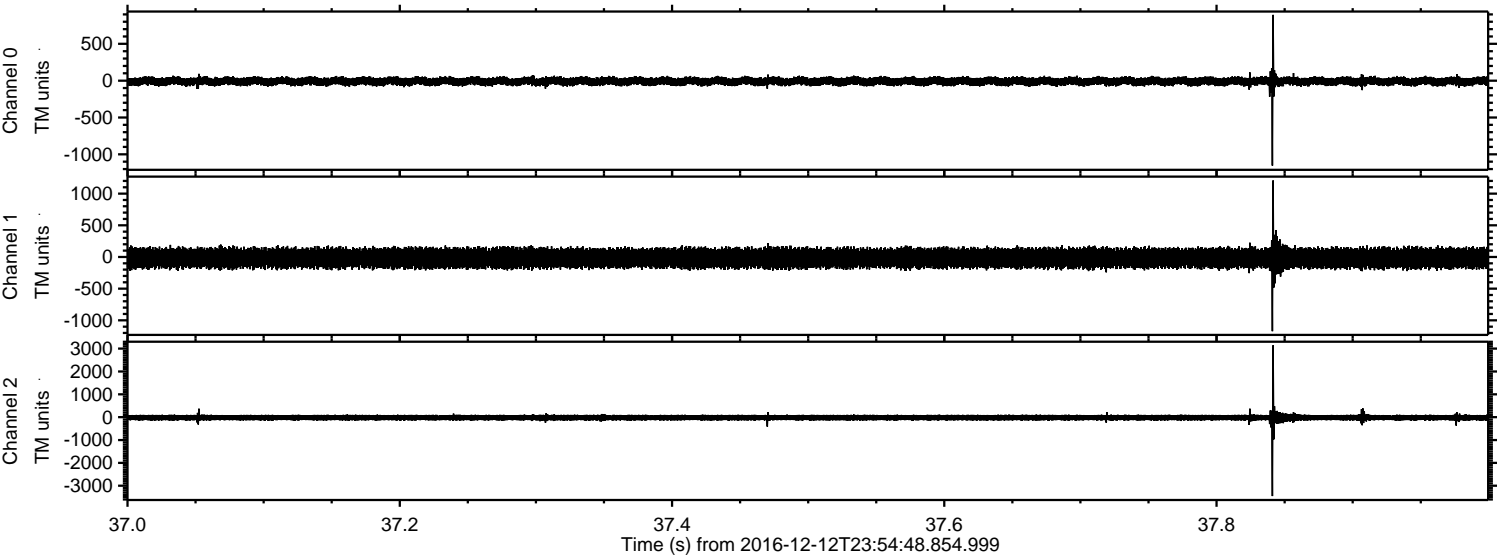



Processed Tue Dec 13 01:03:17 2016 by ELM ver.2012-10-06 from 001\_\_elm20161212\_235447\_\_dat00.bin

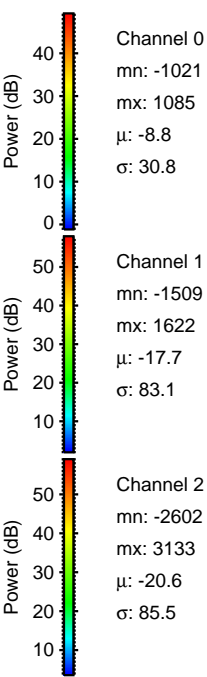
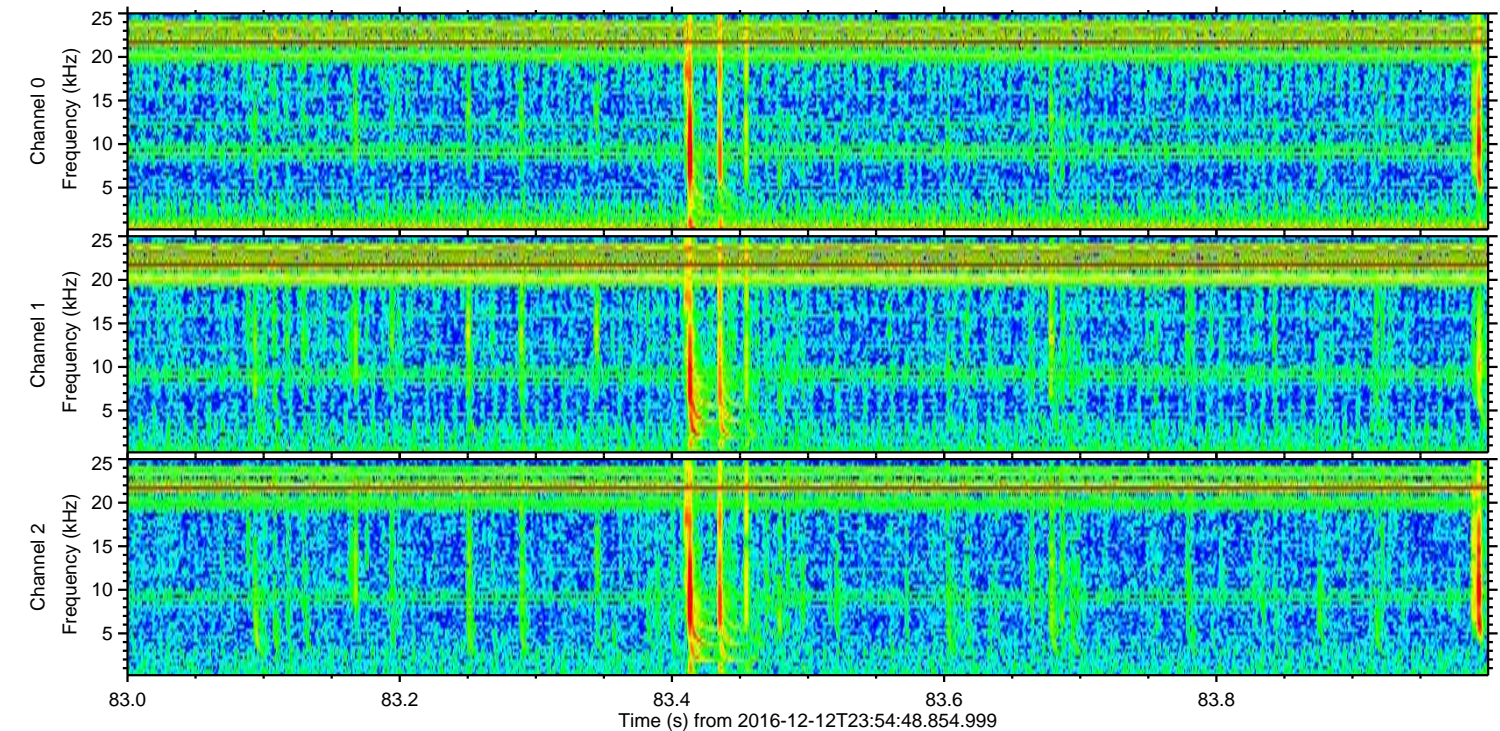
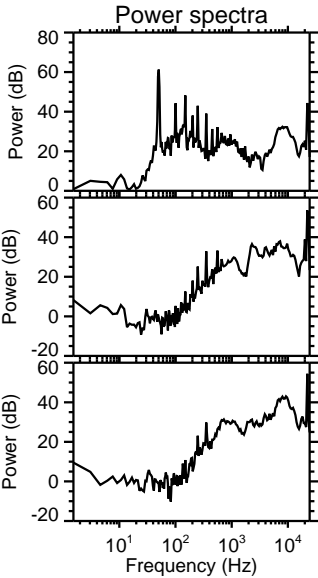
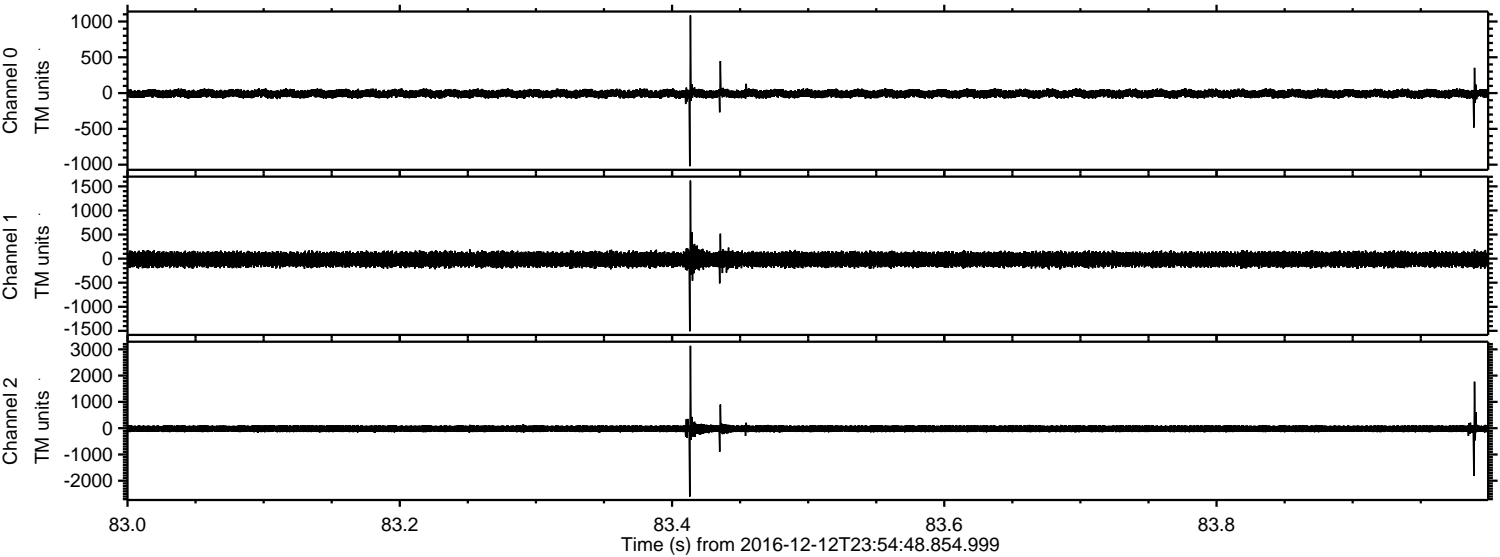

Channel 0  
mn: -1021  
mx: 1085  
 $\mu$ : -8.8  
 $\sigma$ : 30.8

Channel 1  
mn: -1509  
mx: 1622  
 $\mu$ : -17.7  
 $\sigma$ : 83.1

Channel 2  
mn: -2602  
mx: 3133  
 $\mu$ : -20.6  
 $\sigma$ : 85.5



Processed Tue Dec 13 01:03:18 2016 by ELM ver.2012-10-06 from 001\_\_elm20161212\_235447\_\_dat00.bin

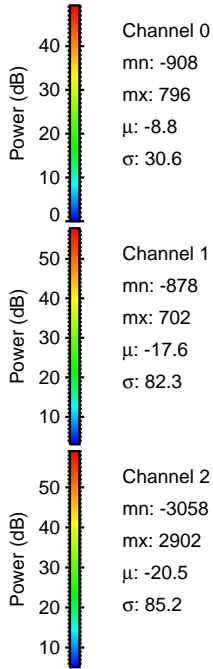
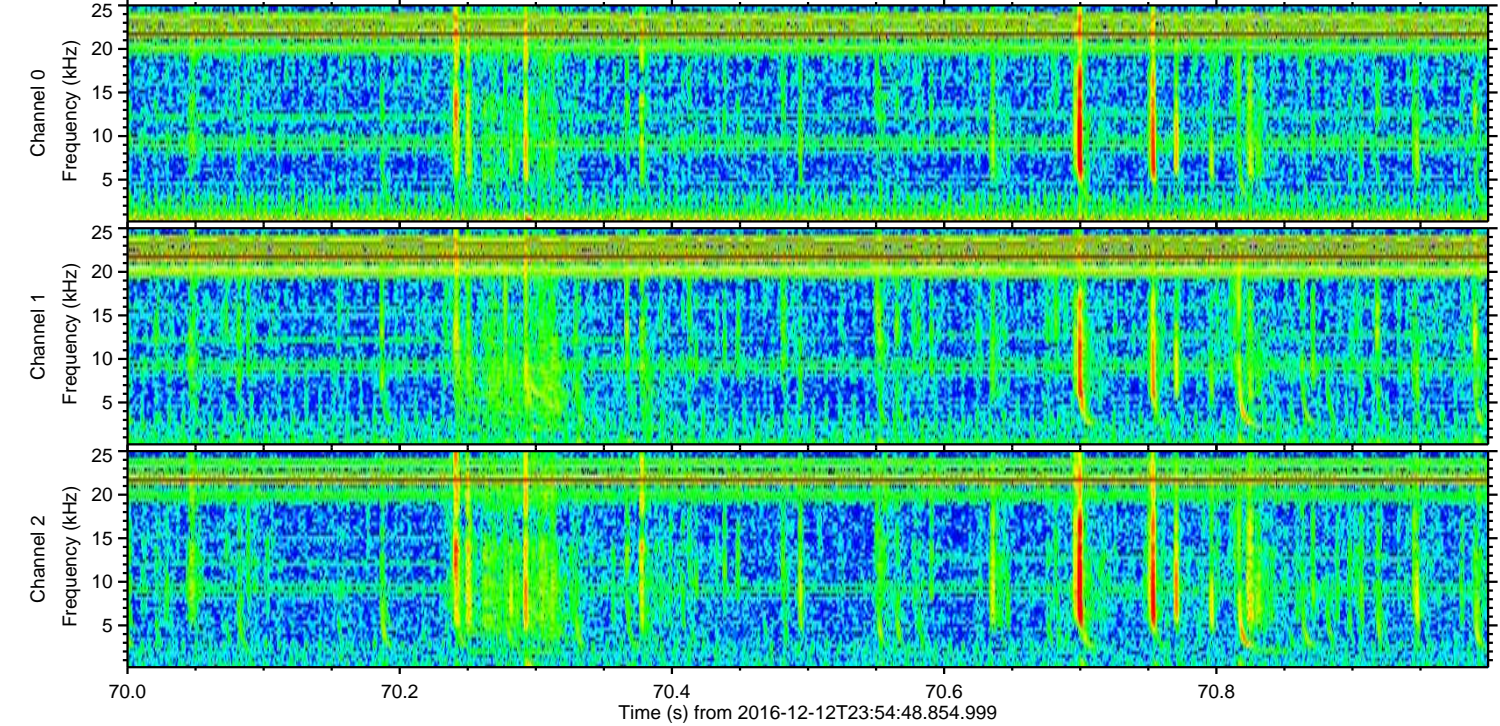
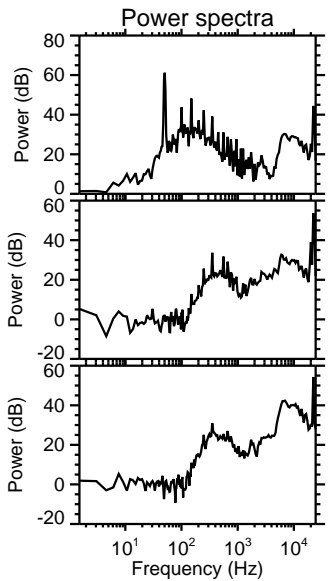
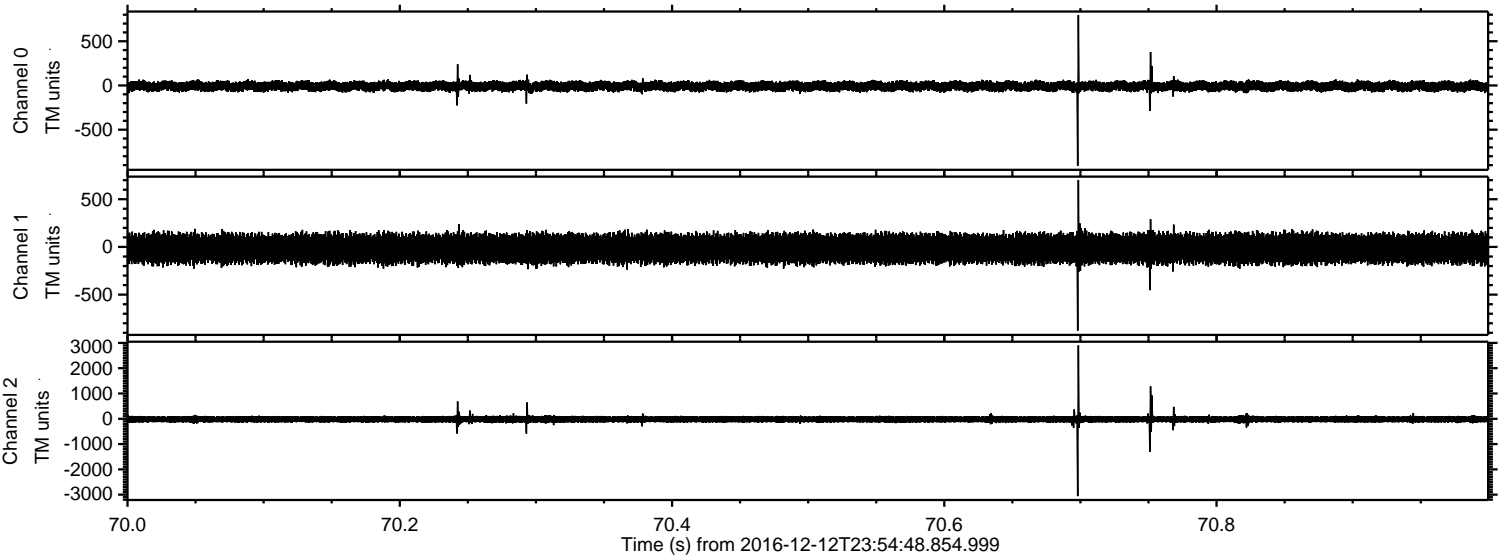



Processed Tue Dec 13 01:03:19 2016 by ELM ver.2012-10-06 from 001\_\_elm20161212\_235447\_\_dat00.bin

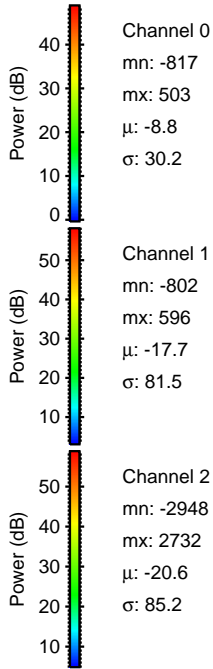
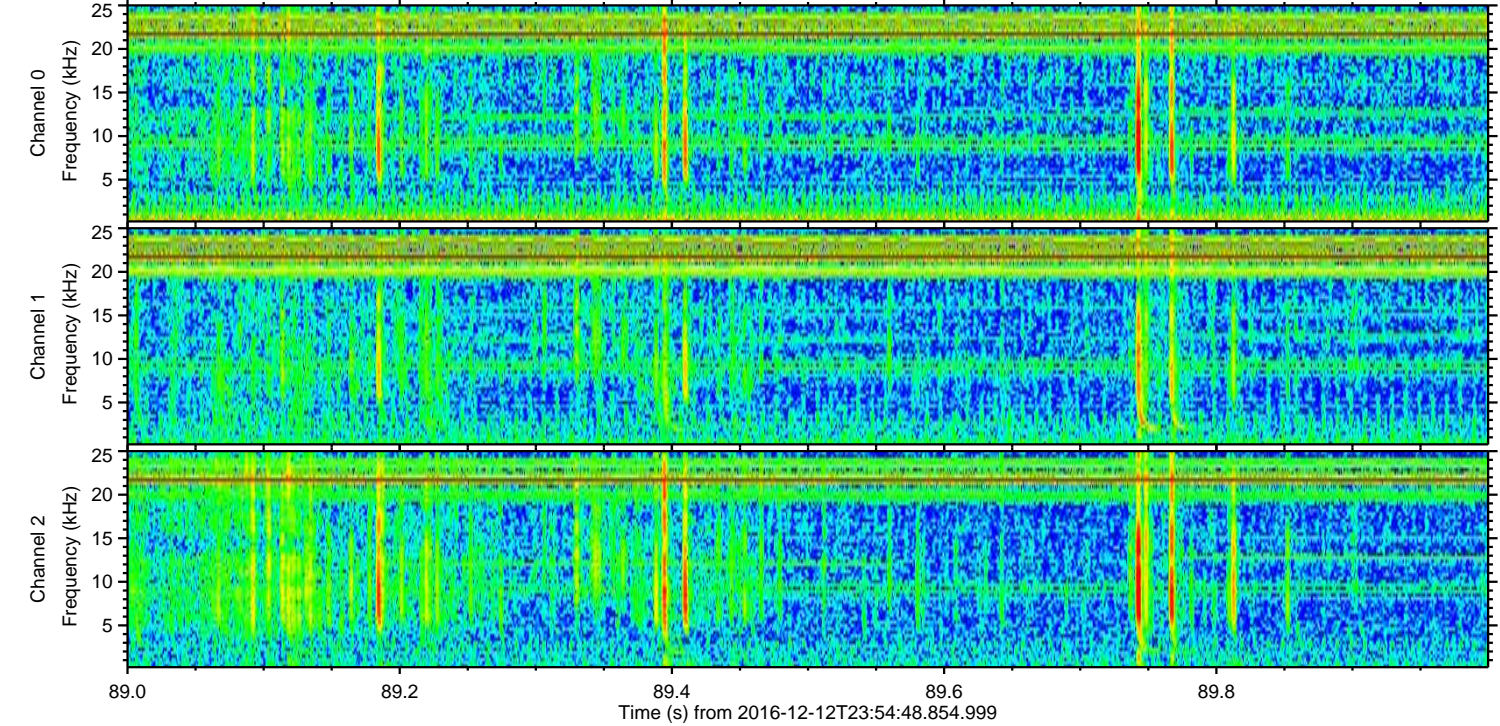
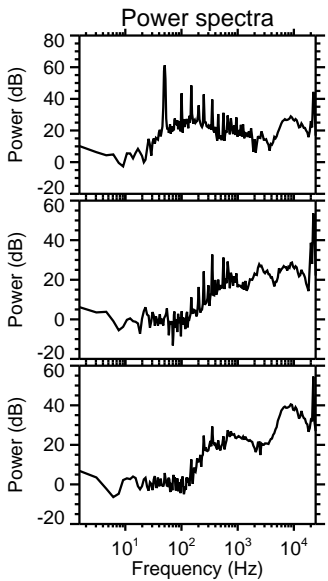
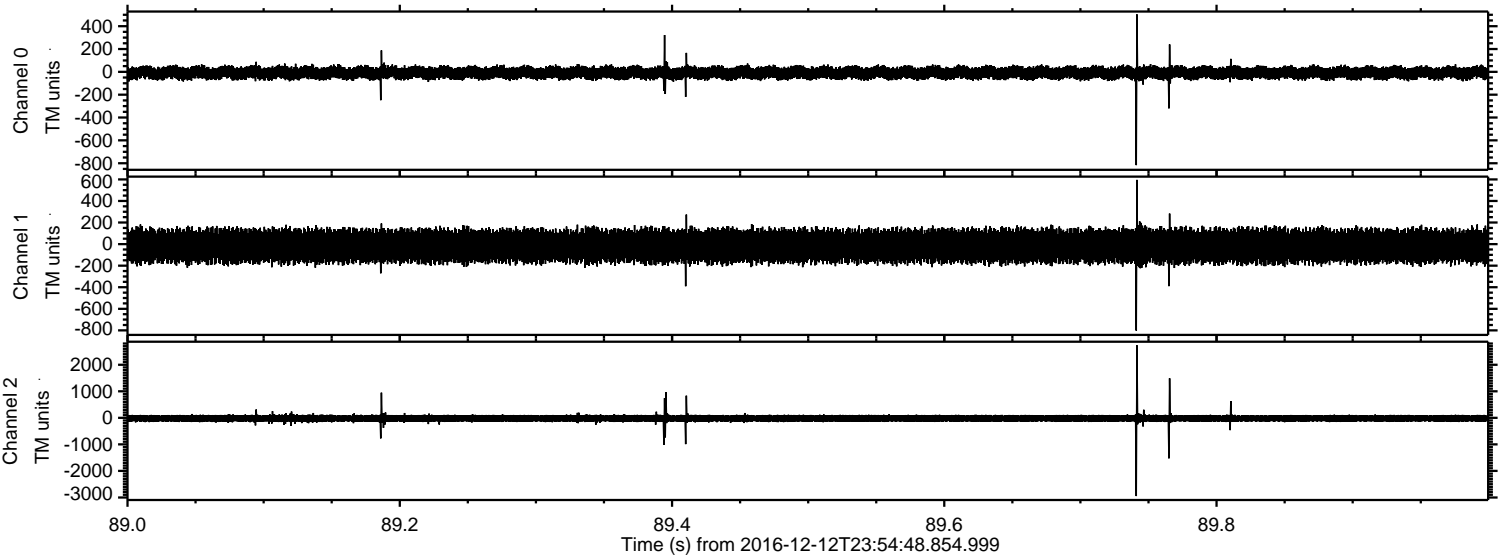



ELMAVAN 3D WAVEFORMS (Measured data sampled at 50 kHz) 51000 packets of 144 samples from 2016-12-12T23:54:48.854.999. Part 131/147

Processed Tue Dec 13 01:03:20 2016 by ELM ver.2012-10-06 from 001\_\_elm20161212\_235447\_\_dat00.bin

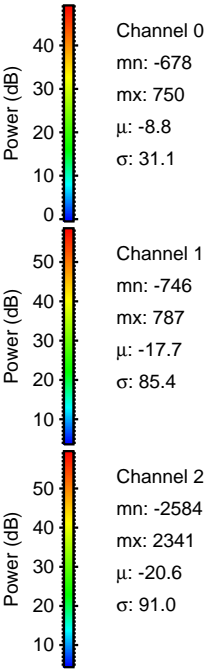
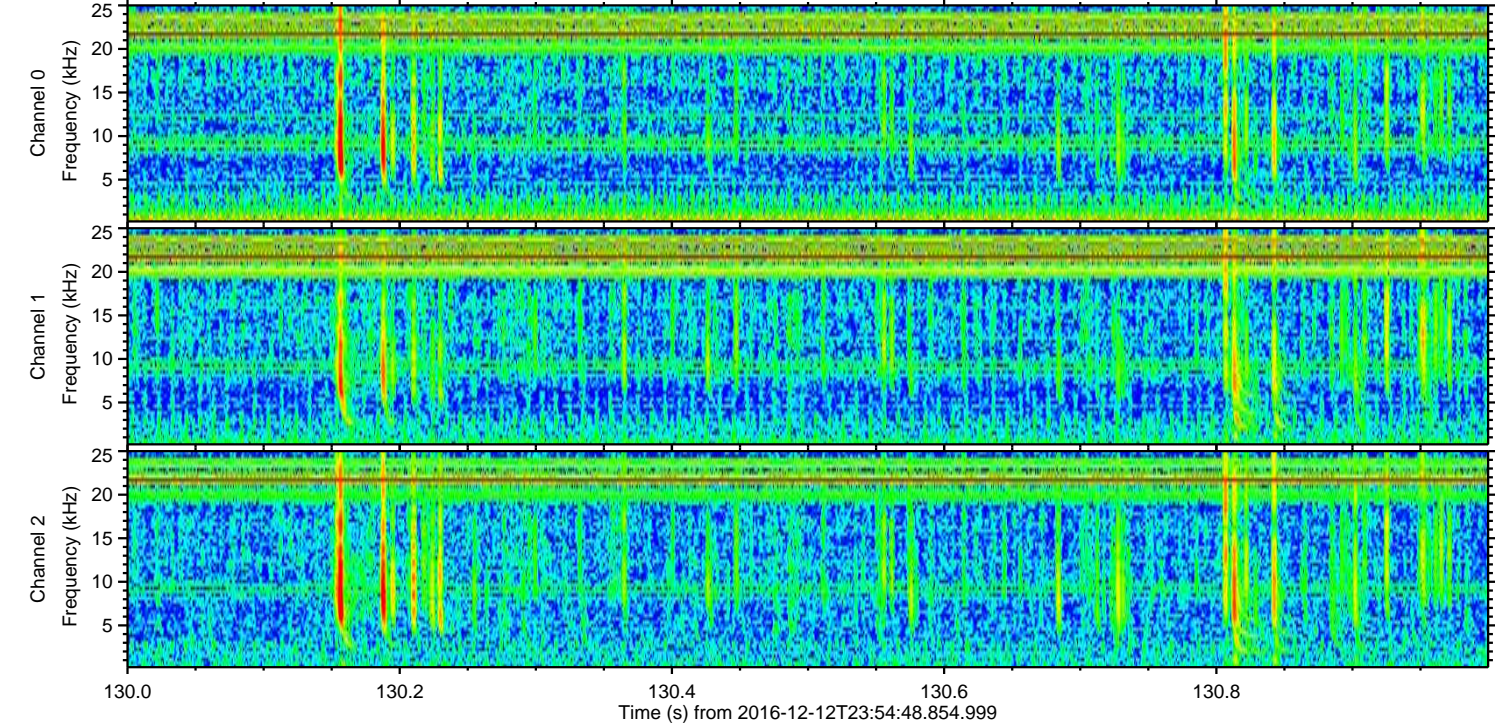
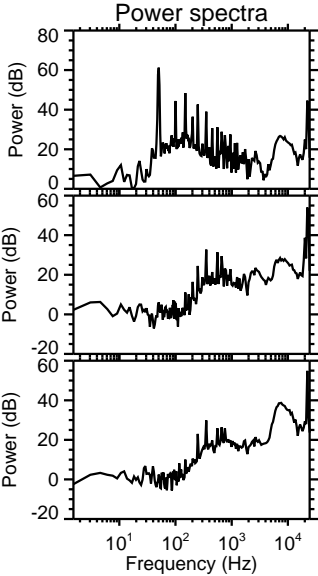
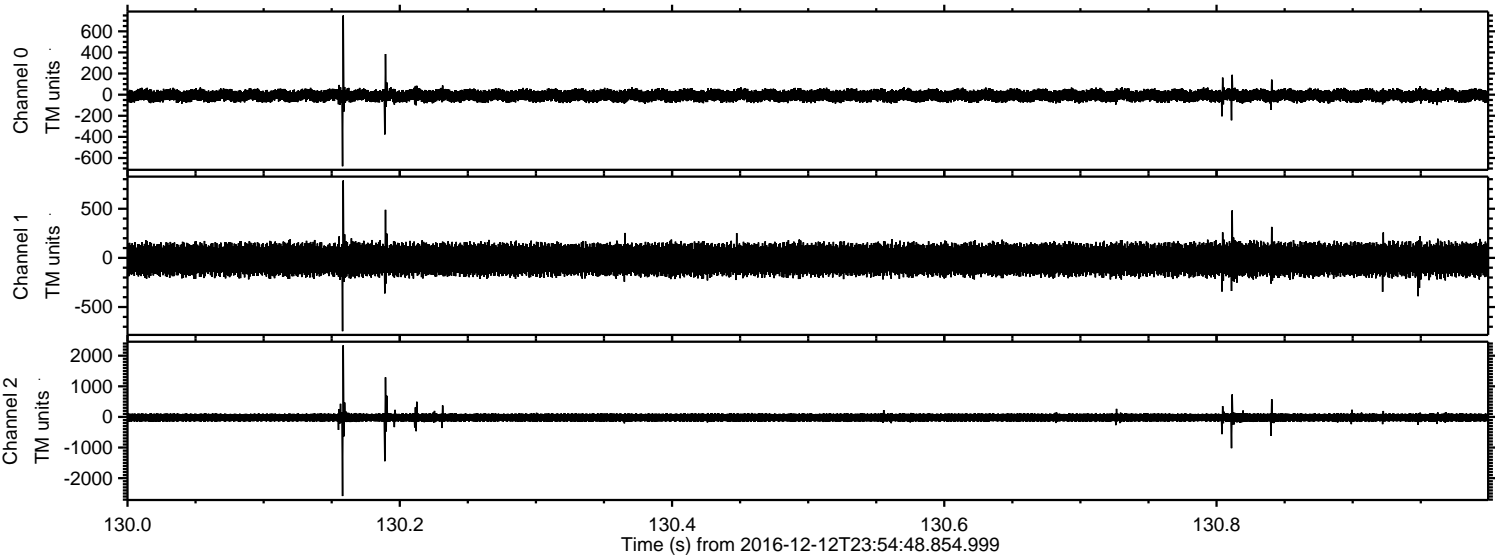



Processed Tue Dec 13 01:03:21 2016 by ELM ver.2012-10-06 from 001\_\_elm20161212\_235447\_\_dat00.bin

