

ELMAVAN 3D WAVEFORMS (Measured data sampled at 50 kHz) 51000 packets of 144 samples from 2016-12-12T18:54:36.643.999.

Processed Mon Dec 12 20:02:18 2016 by ELM ver.2012-10-06 from 001__elm20161212_185435__dat00.bin

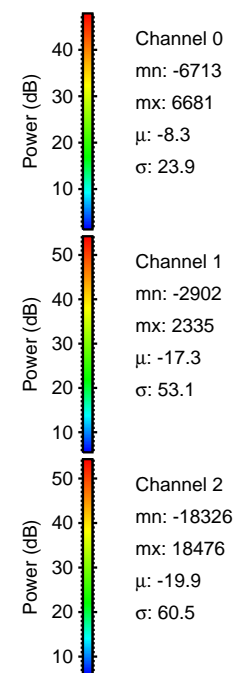

Processed Mon Dec 12 20:02:33 2016 by ELM ver.2012-10-06 from 001__elm20161212_185435__dat00.bin

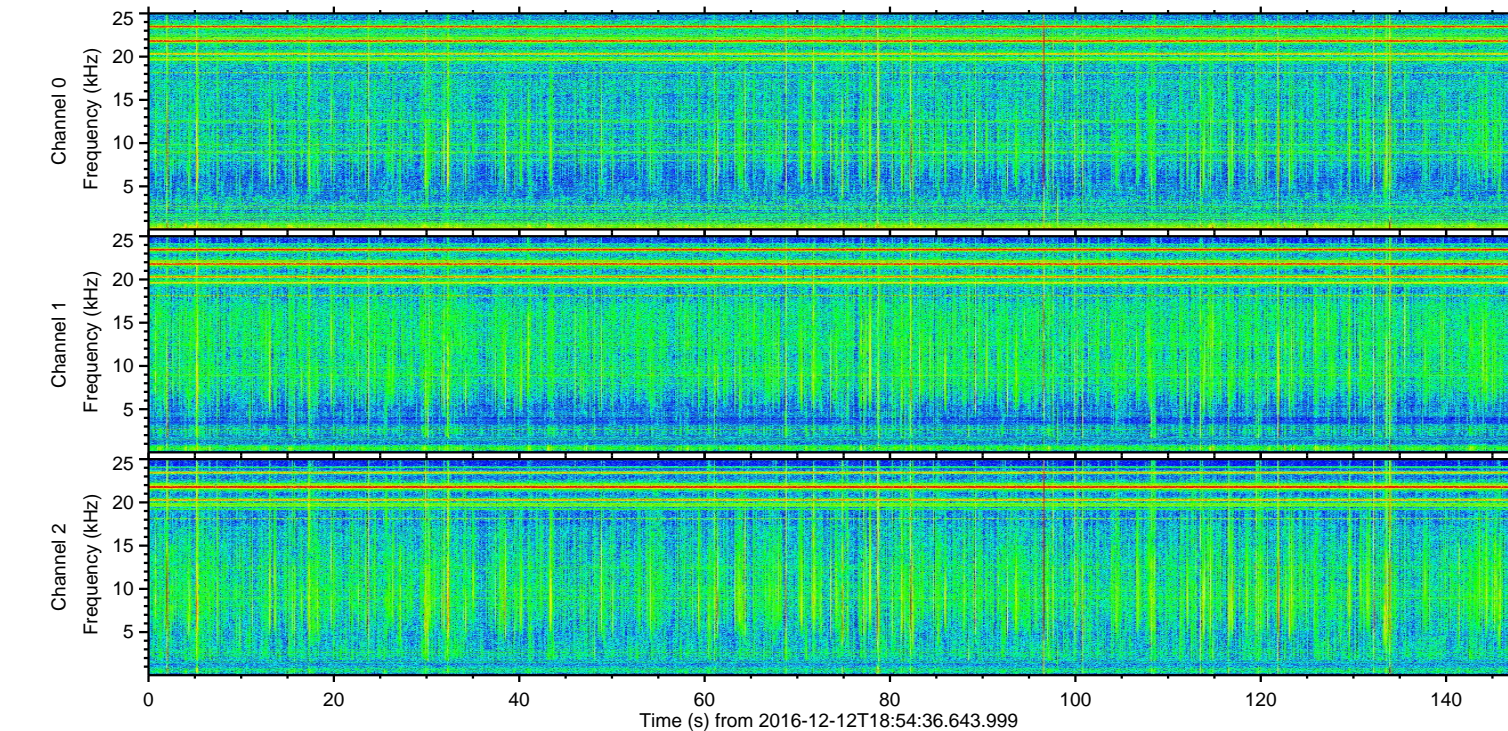
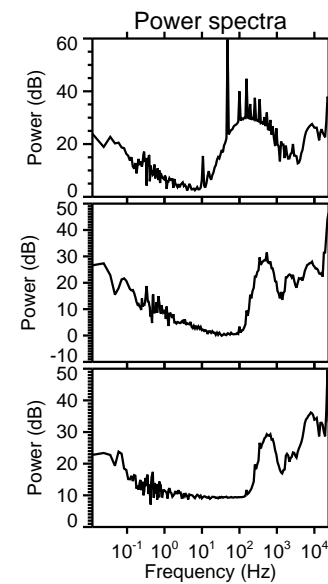
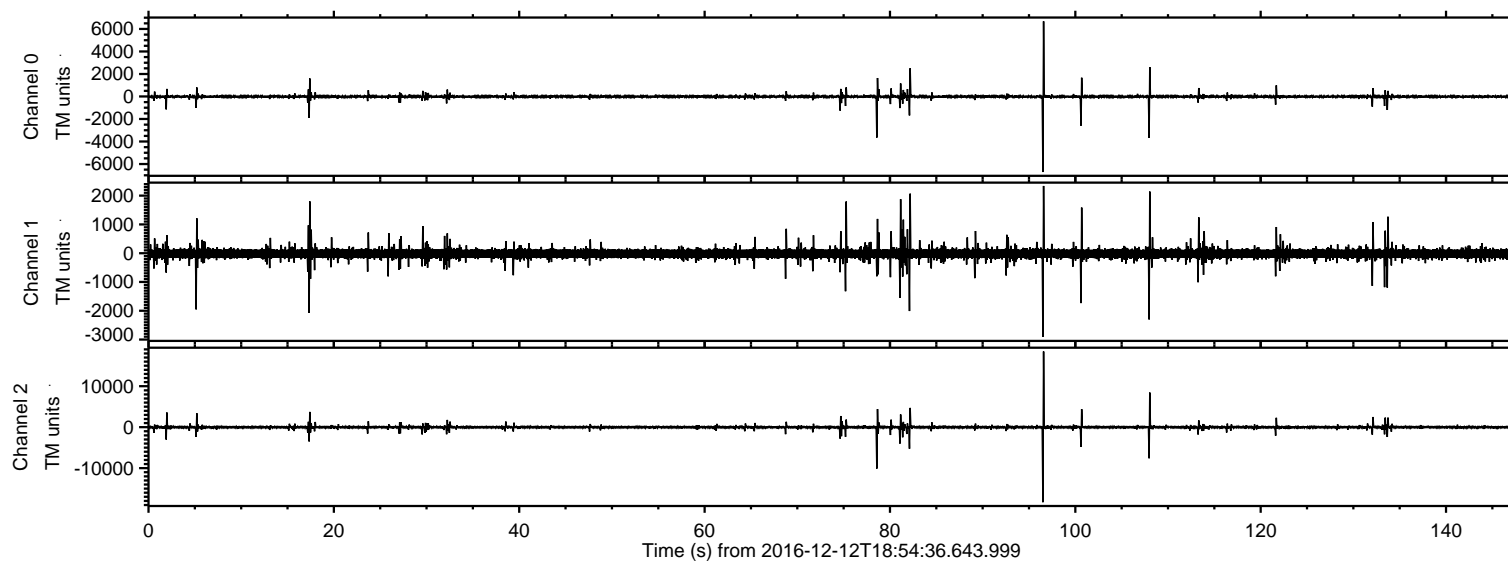
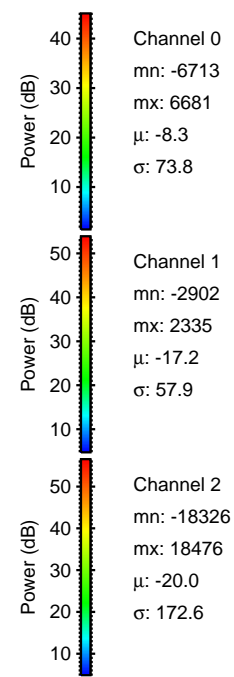
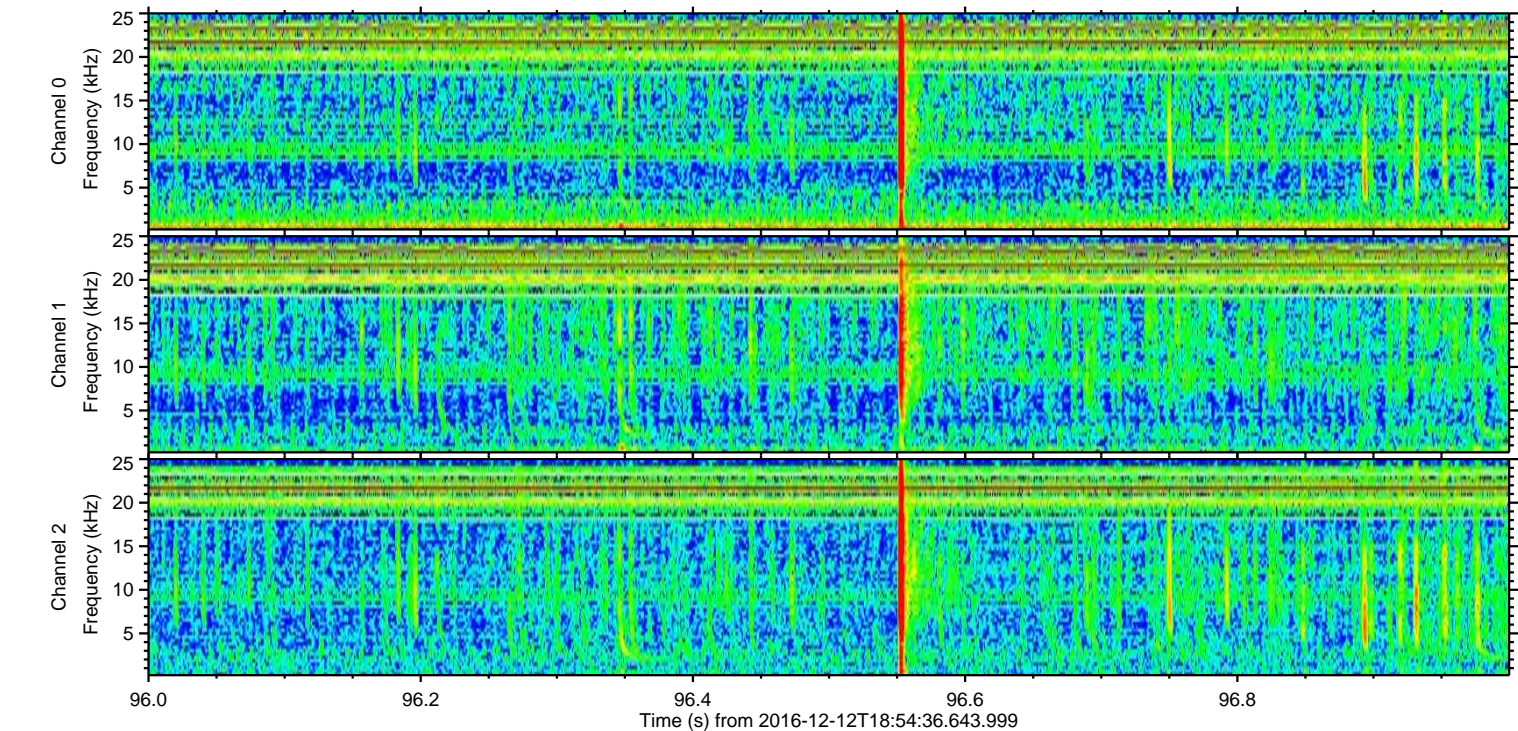
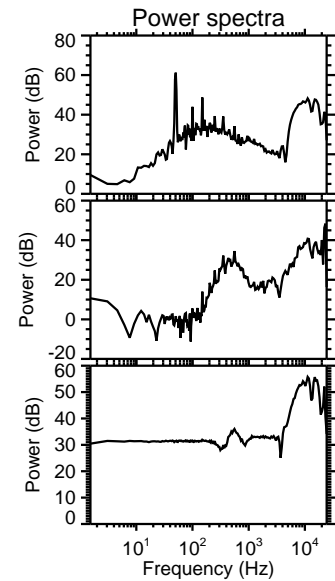
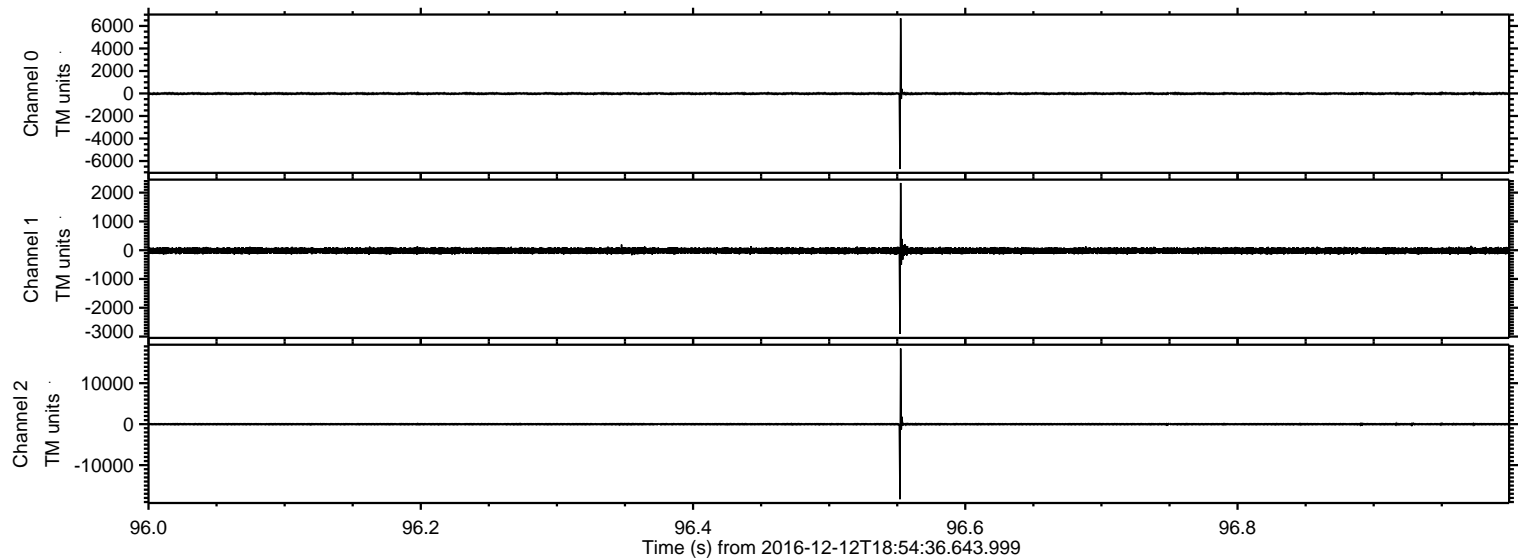

Processed Mon Dec 12 20:02:34 2016 by ELM ver.2012-10-06 from 001__elm20161212_185435__dat00.bin

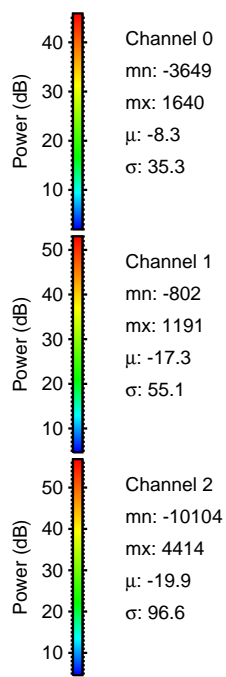
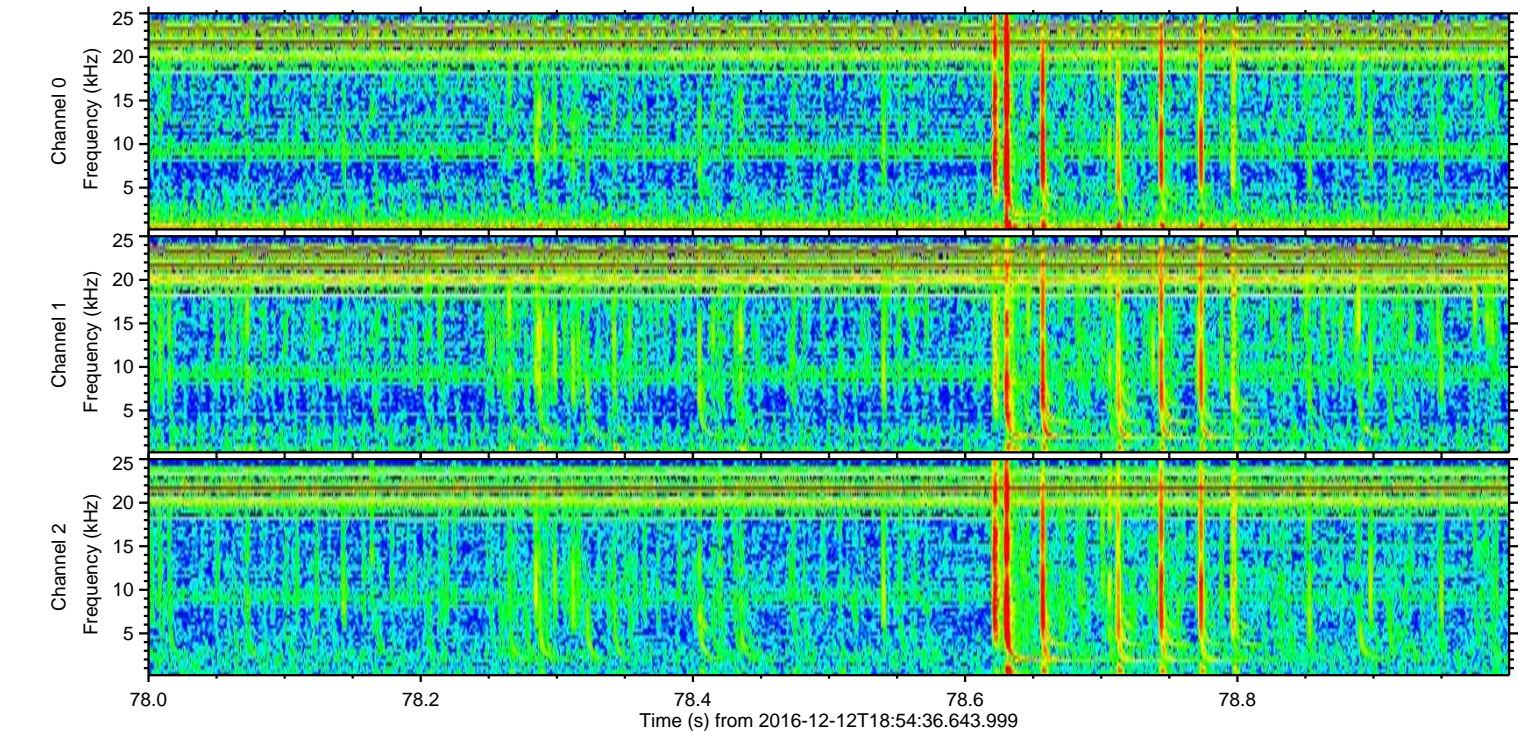
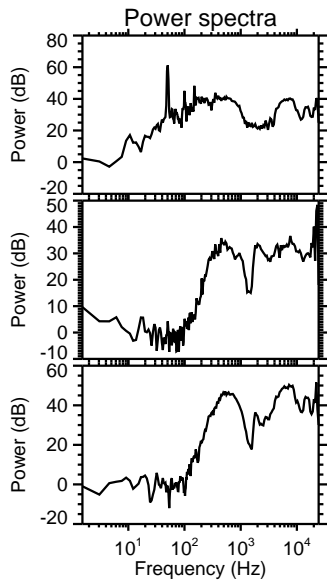
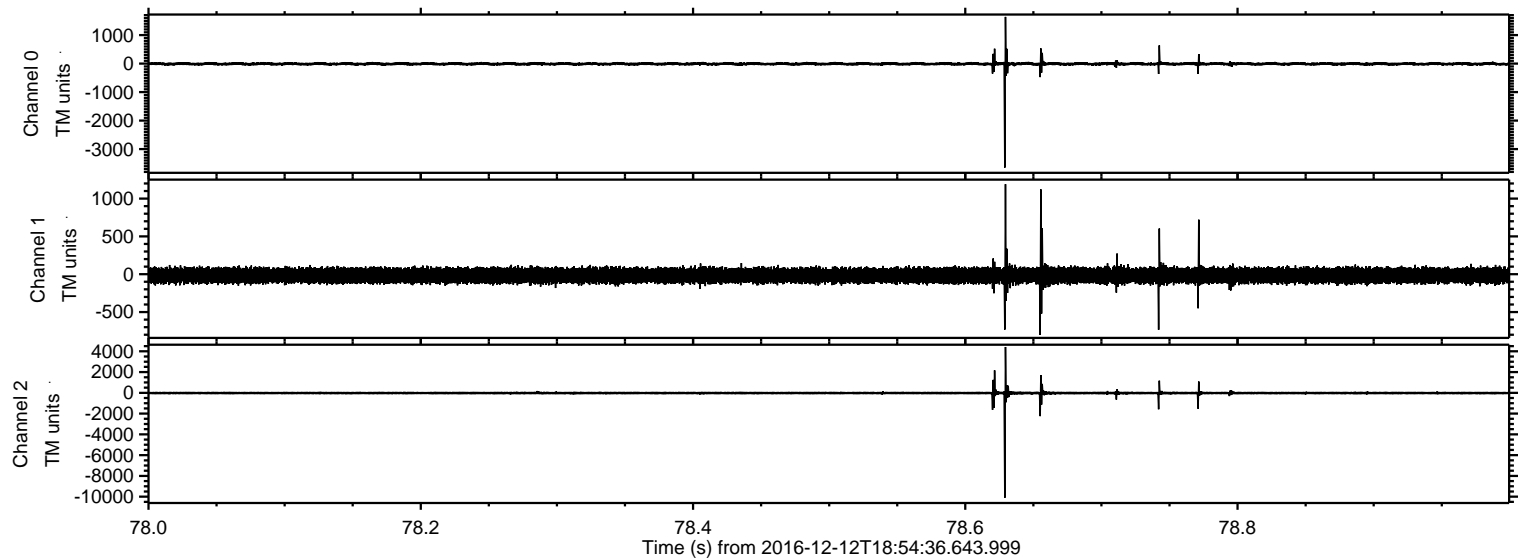

ELMAVAN 3D WAVEFORMS (Measured data sampled at 50 kHz) 51000 packets of 144 samples from 2016-12-12T18:54:36.643.999. Part 109/147

Processed Mon Dec 12 20:02:35 2016 by ELM ver.2012-10-06 from 001__elm20161212_185435__dat00.bin

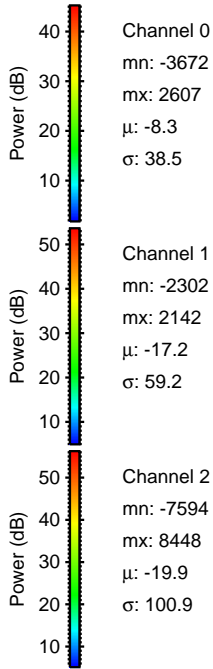
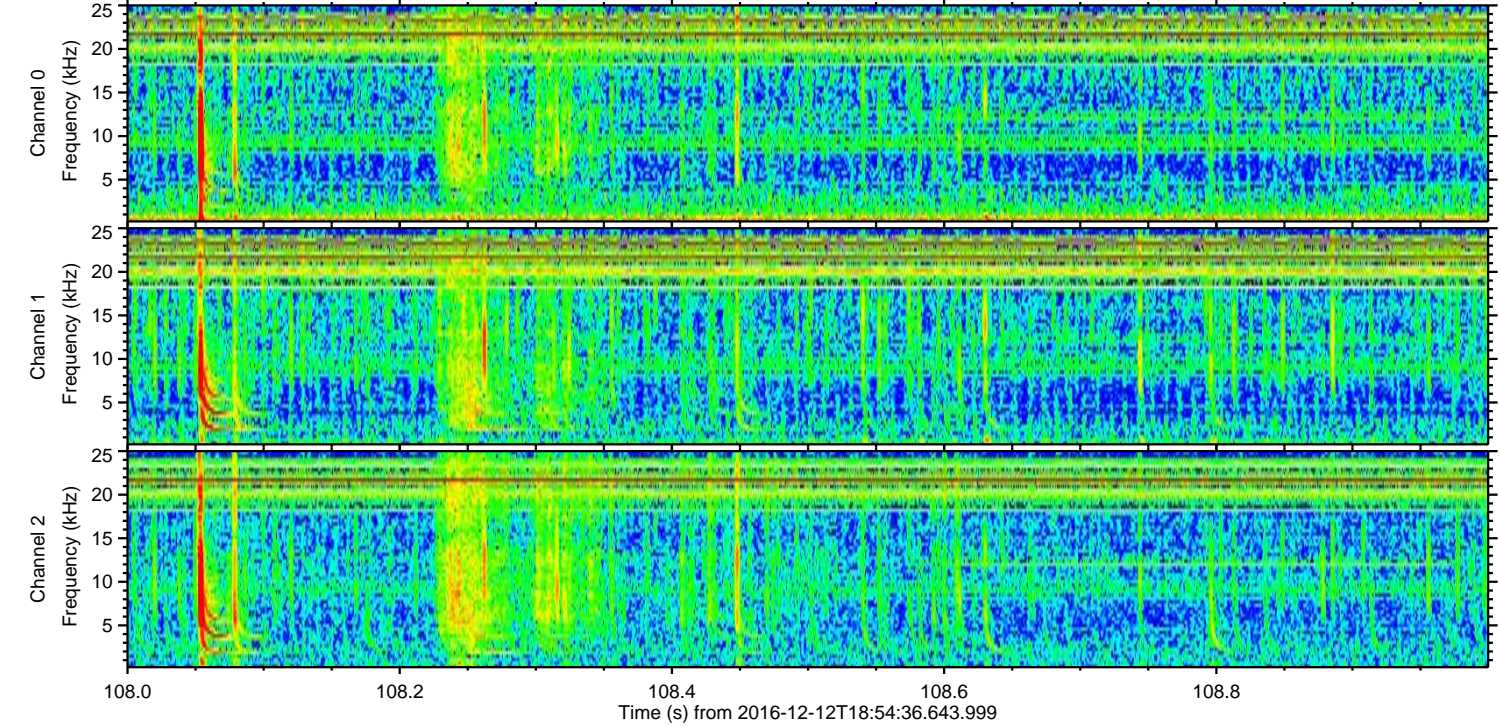
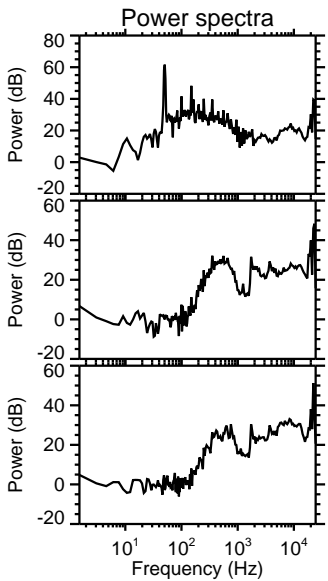
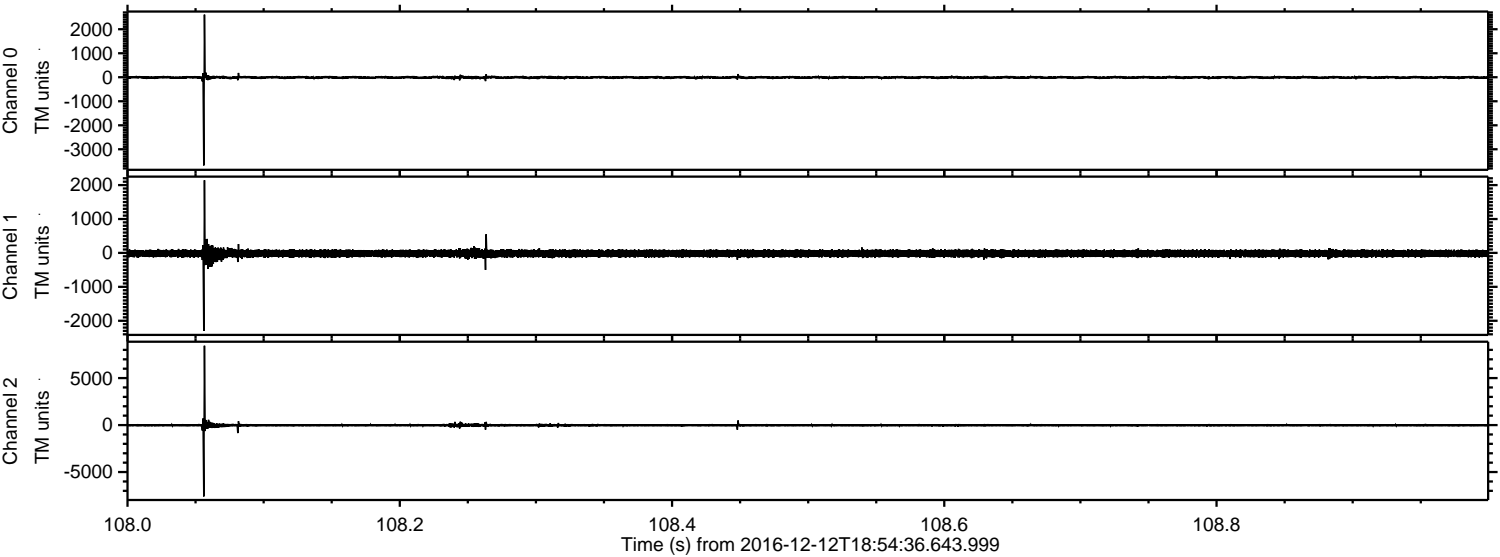

Processed Mon Dec 12 20:02:37 2016 by ELM ver.2012-10-06 from 001__elm20161212_185435__dat00.bin

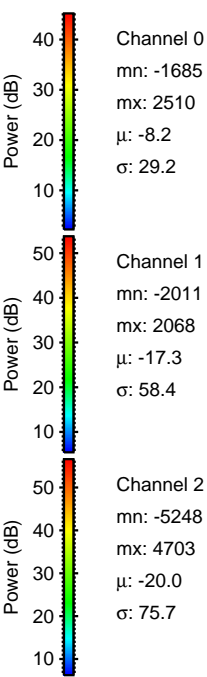
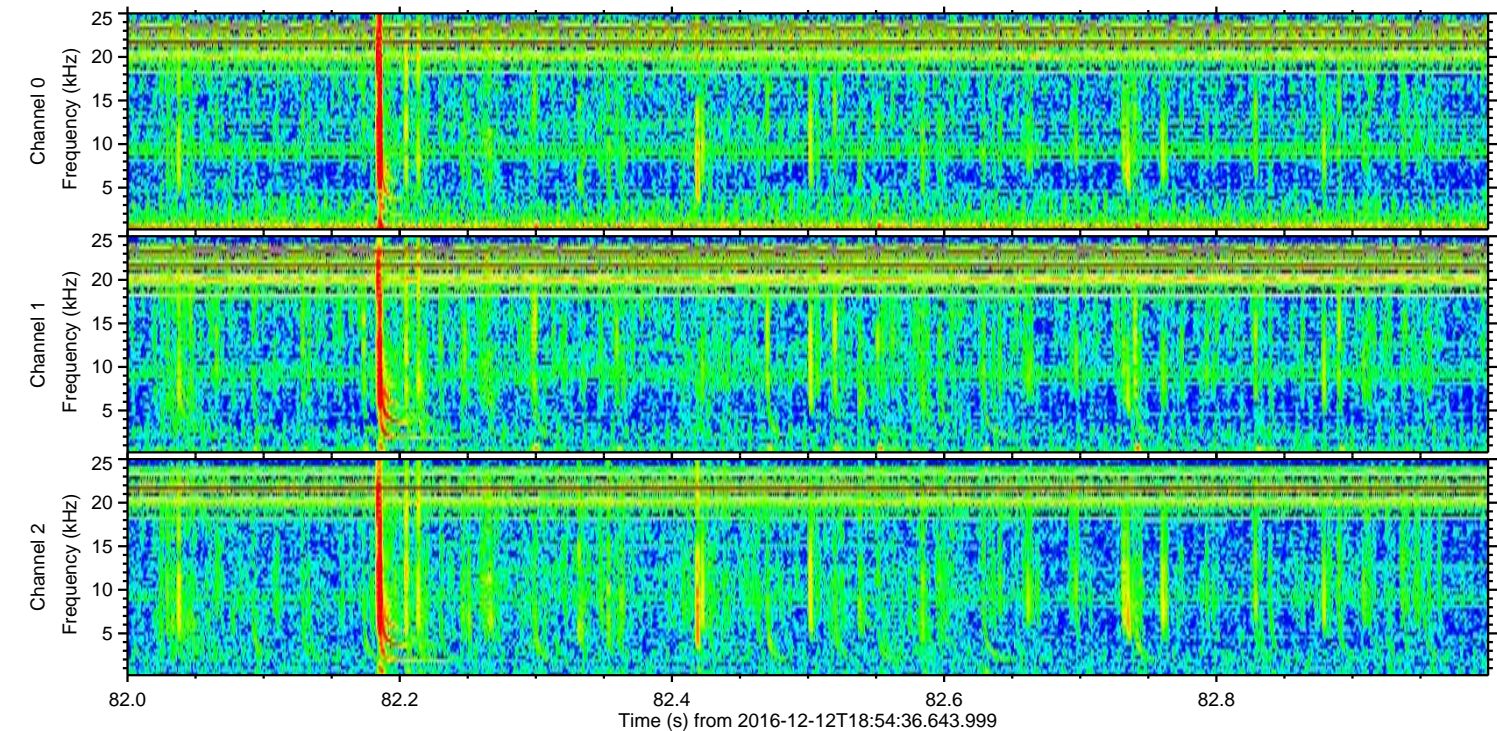
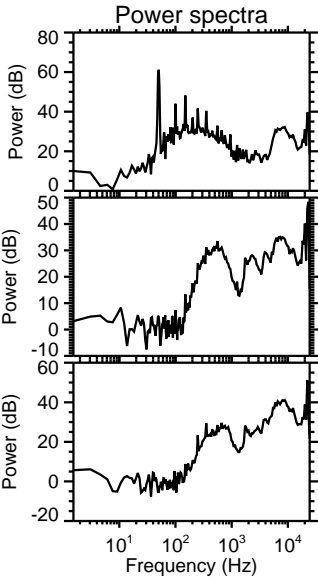
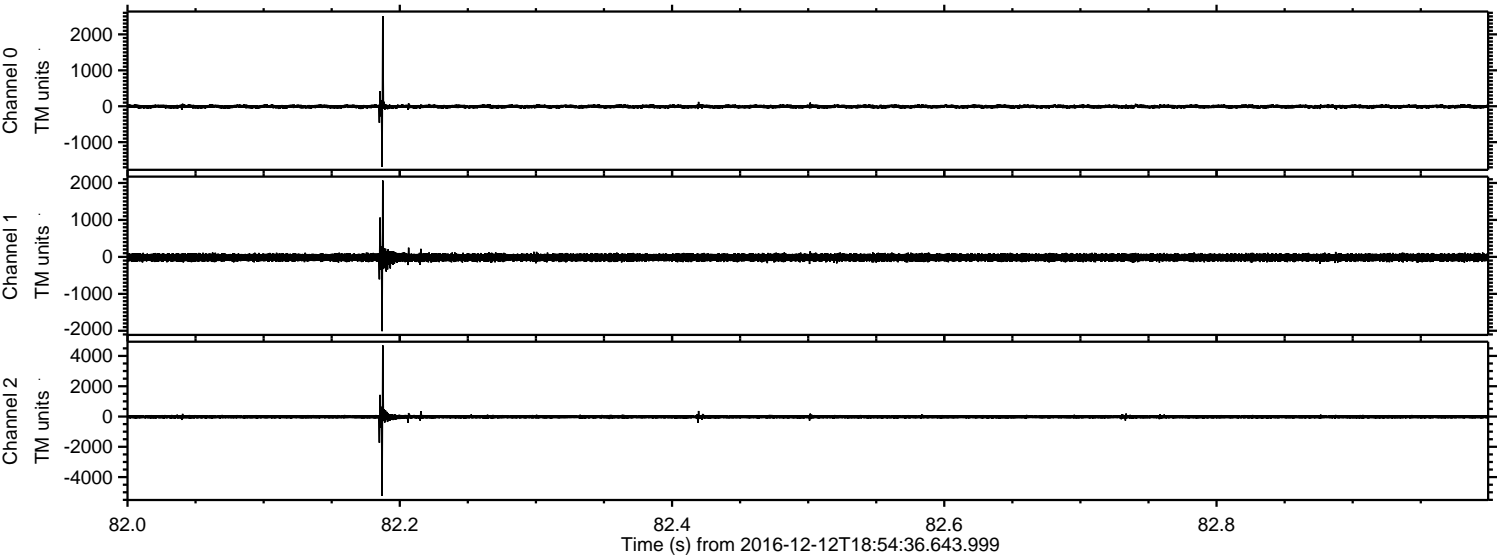

ELMAVAN 3D WAVEFORMS (Measured data sampled at 50 kHz) 51000 packets of 144 samples from 2016-12-12T18:54:36.643.999. Part 101/147

Processed Mon Dec 12 20:02:38 2016 by ELM ver.2012-10-06 from 001__elm20161212_185435__dat00.bin

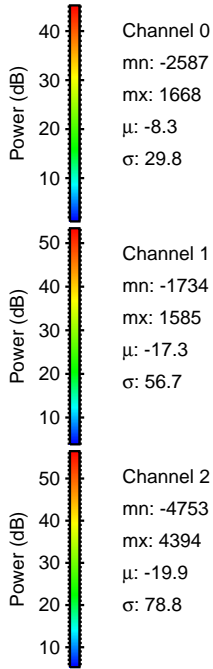
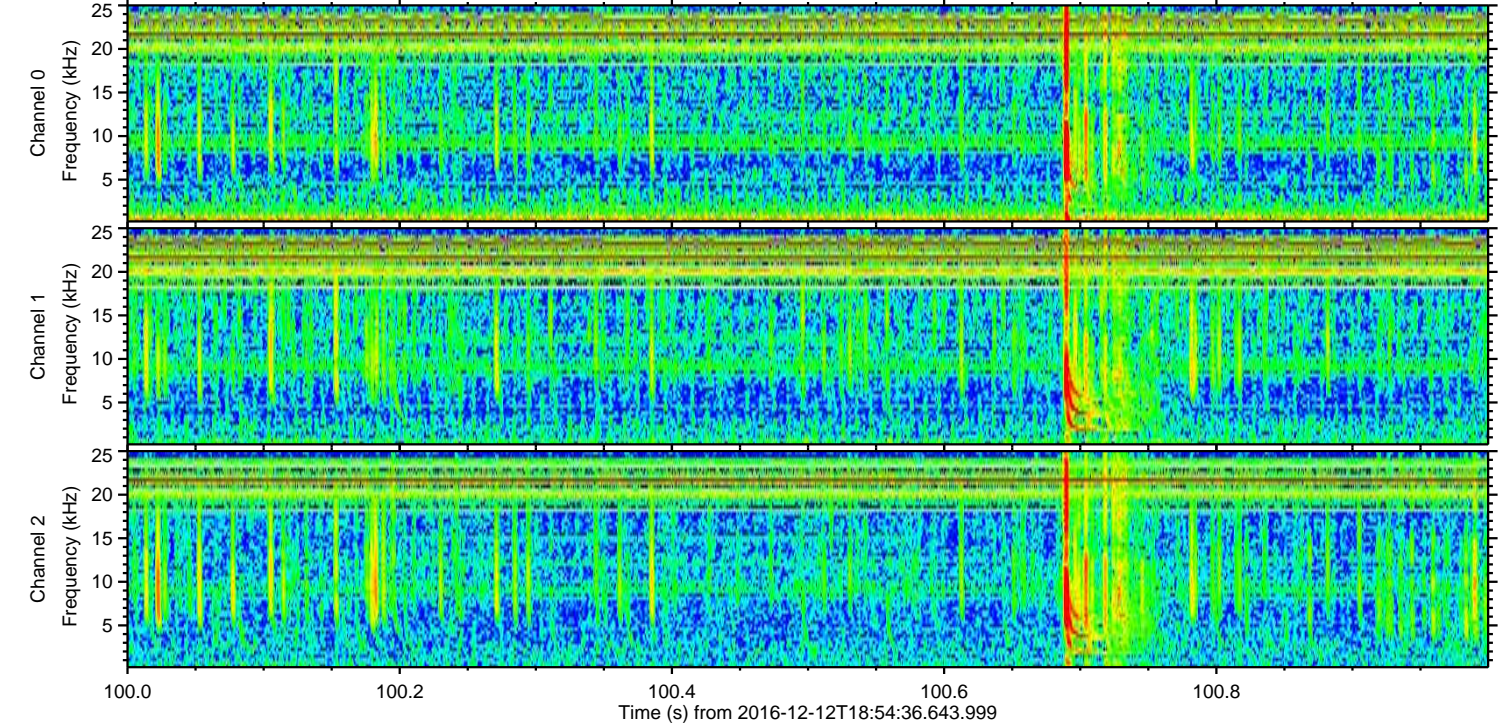
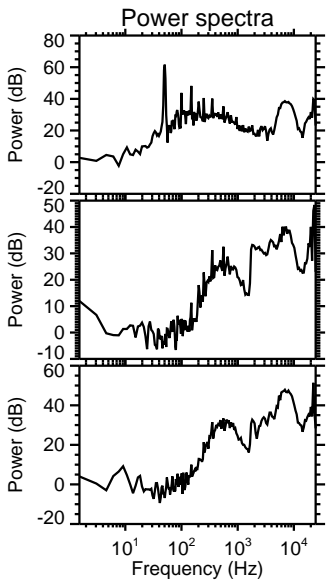
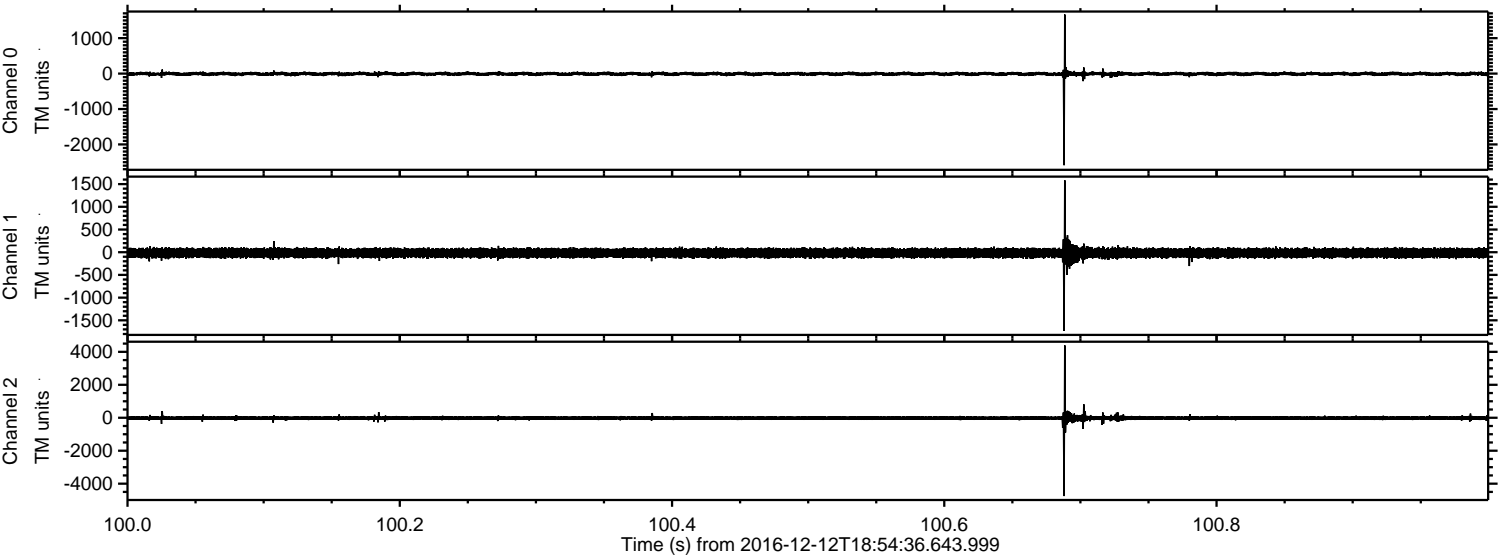

Channel 0
mn: -2587
mx: 1668
 μ : -8.3
 σ : 29.8

Channel 1
mn: -1734
mx: 1585
 μ : -17.3
 σ : 56.7

Channel 2
mn: -4753
mx: 4394
 μ : -19.9
 σ : 78.8

ELMAVAN 3D WAVEFORMS (Measured data sampled at 50 kHz) 51000 packets of 144 samples from 2016-12-12T18:54:36.643.999. Part 82/147

Processed Mon Dec 12 20:02:39 2016 by ELM ver.2012-10-06 from 001__elm20161212_185435__dat00.bin

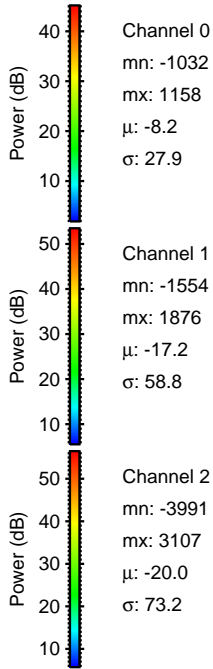
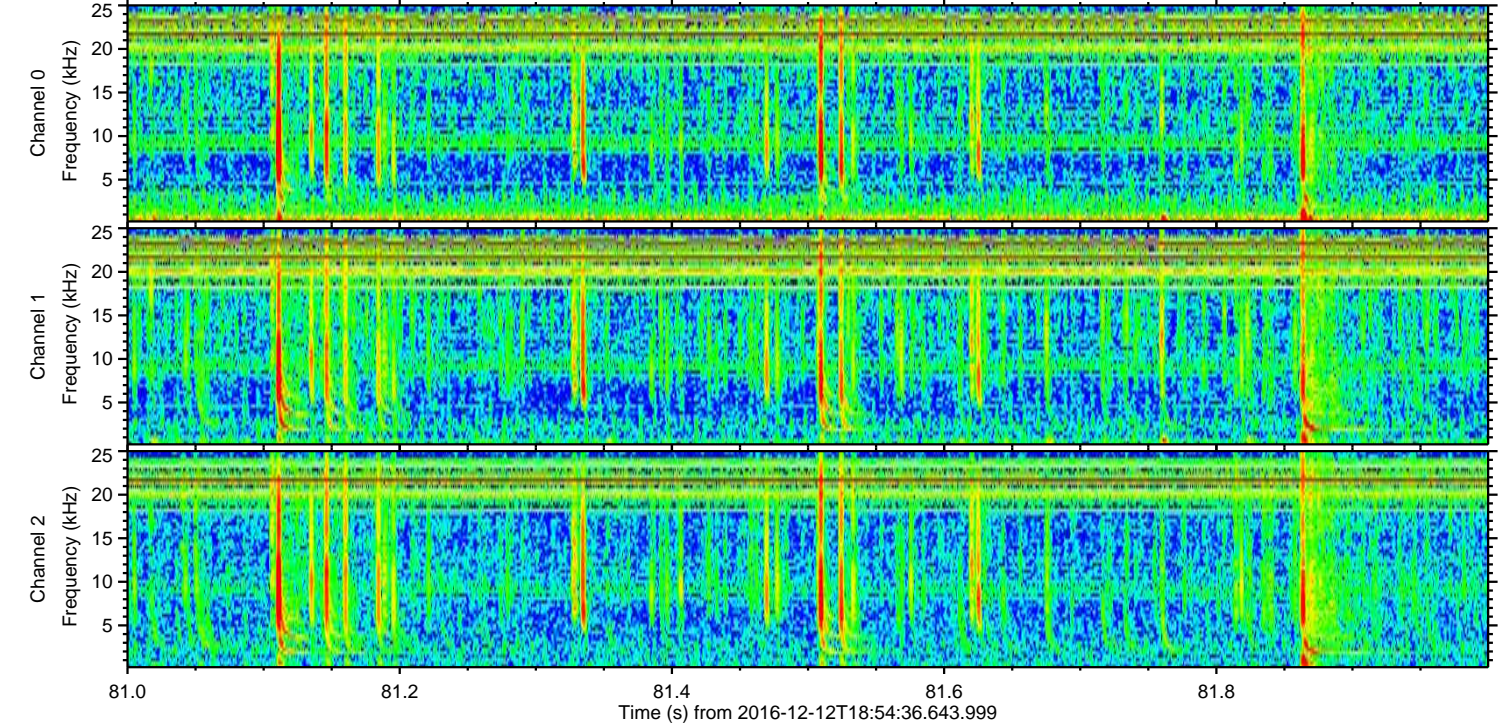
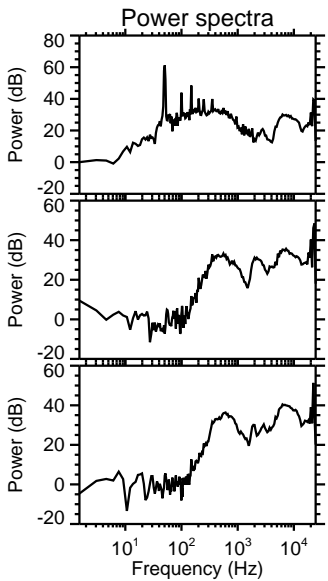
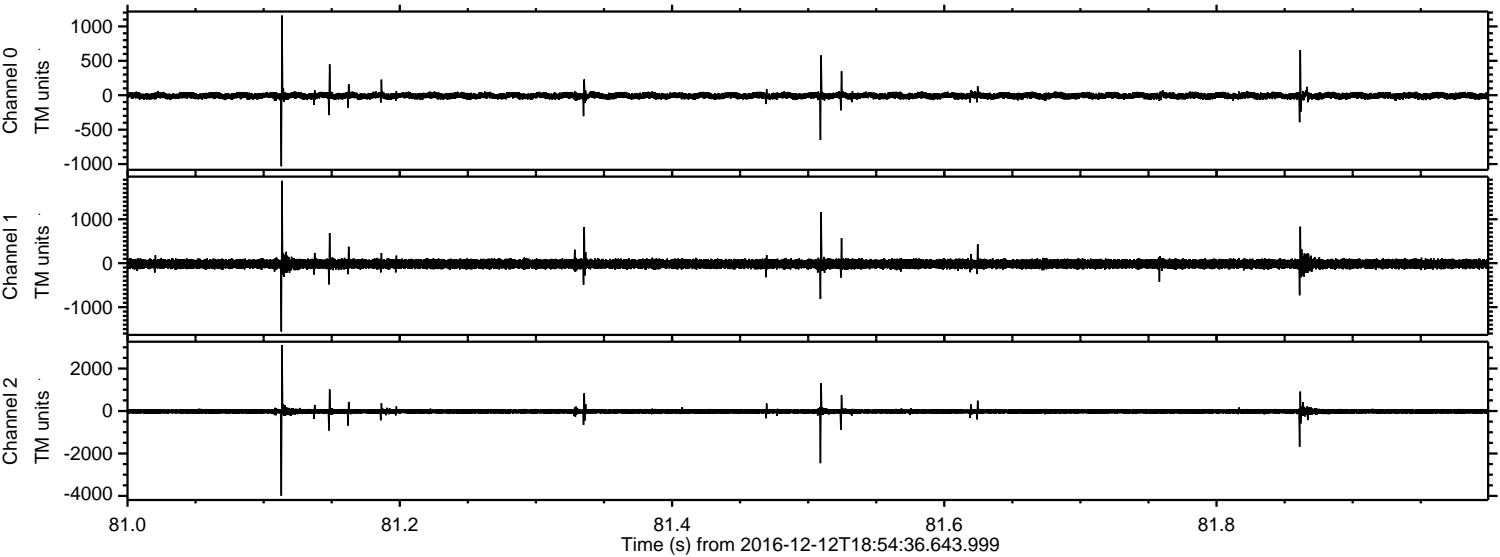

ELMAVAN 3D WAVEFORMS (Measured data sampled at 50 kHz) 51000 packets of 144 samples from 2016-12-12T18:54:36.643.999. Part 18/147

Processed Mon Dec 12 20:02:40 2016 by ELM ver.2012-10-06 from 001__elm20161212_185435__dat00.bin

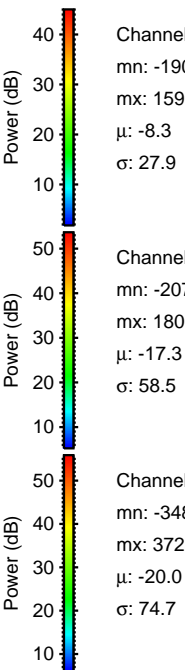
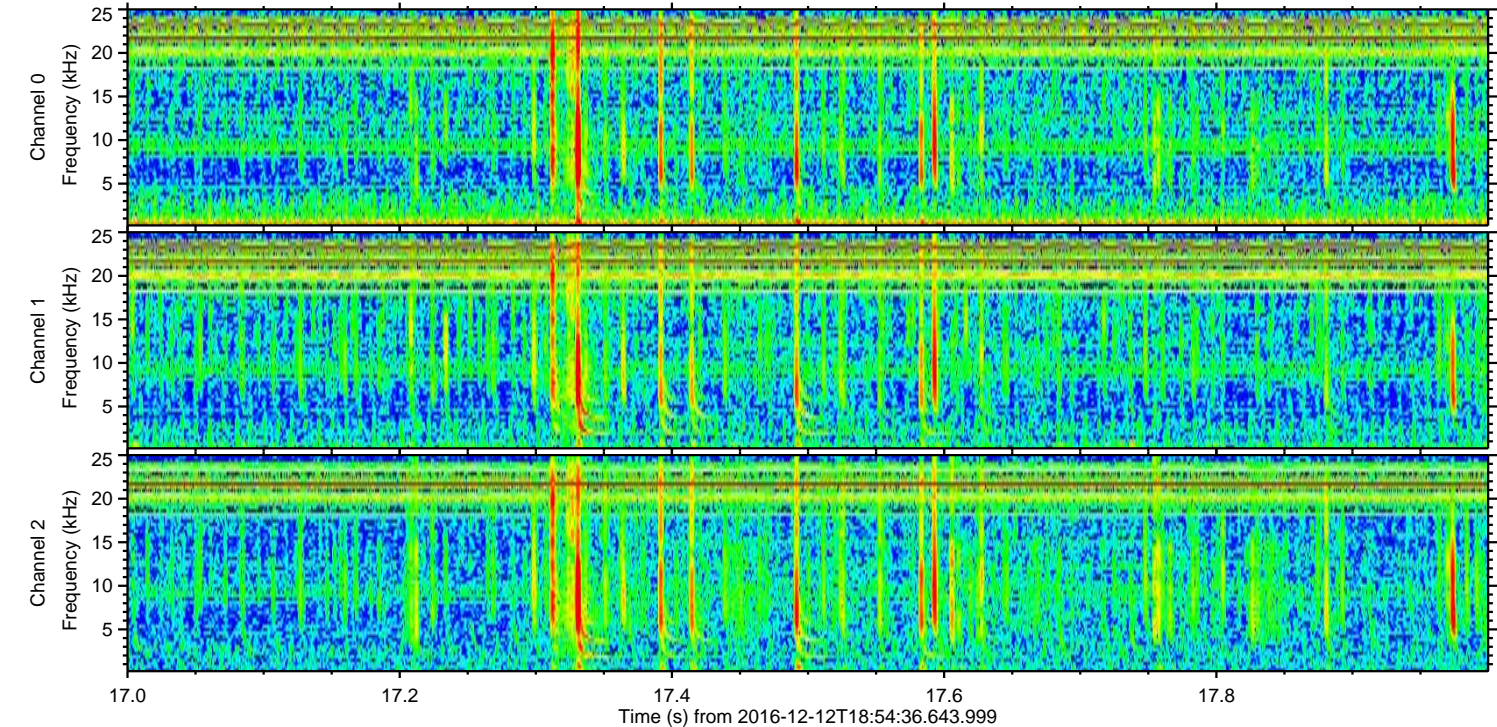
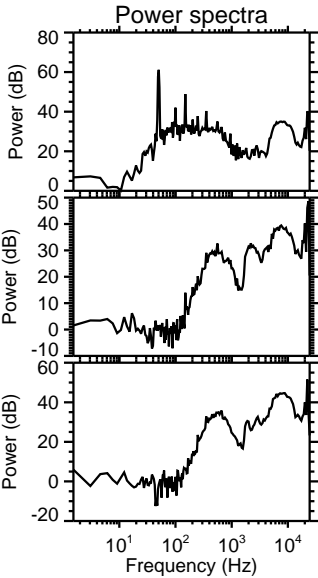
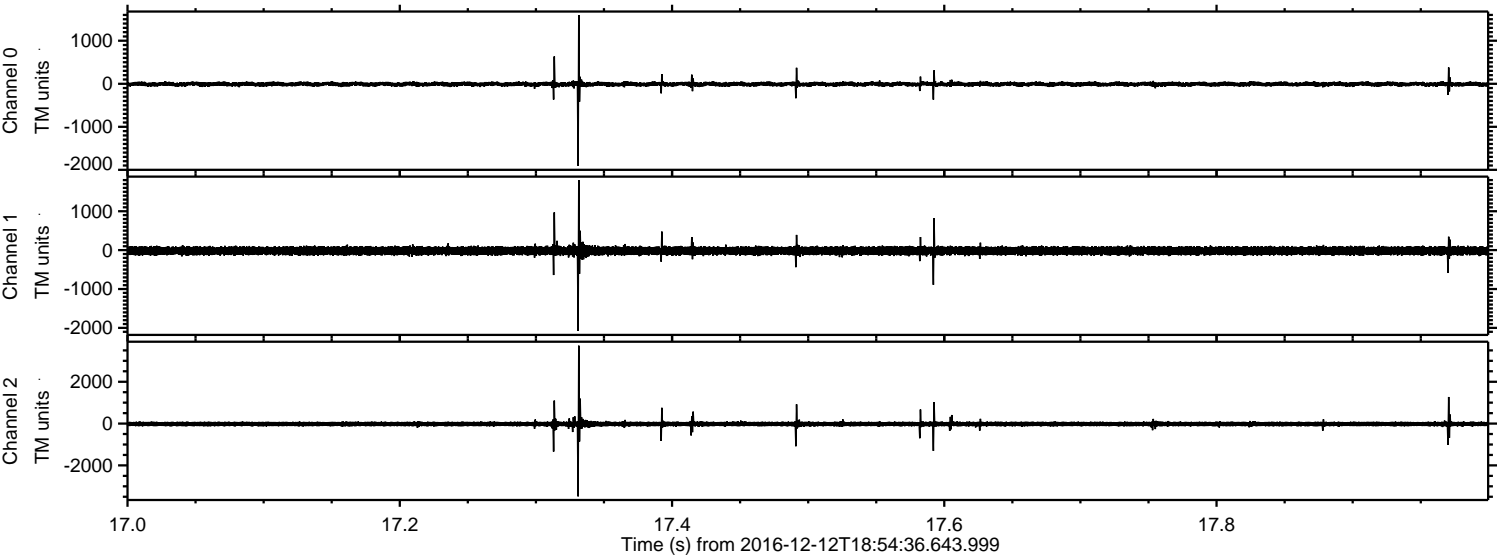

Channel 0
mn: -1905
mx: 1599
 μ : -8.3
 σ : 27.9

Channel 1
mn: -2076
mx: 1800
 μ : -17.3
 σ : 58.5

Channel 2
mn: -3480
mx: 3728
 μ : -20.0
 σ : 74.7

ELMAVAN 3D WAVEFORMS (Measured data sampled at 50 kHz) 51000 packets of 144 samples from 2016-12-12T18:54:36.643.999. Part 3/147

Processed Mon Dec 12 20:02:41 2016 by ELM ver.2012-10-06 from 001__elm20161212_185435__dat00.bin

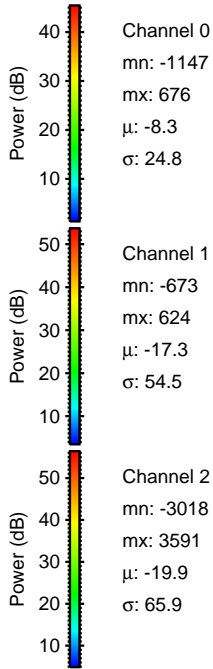
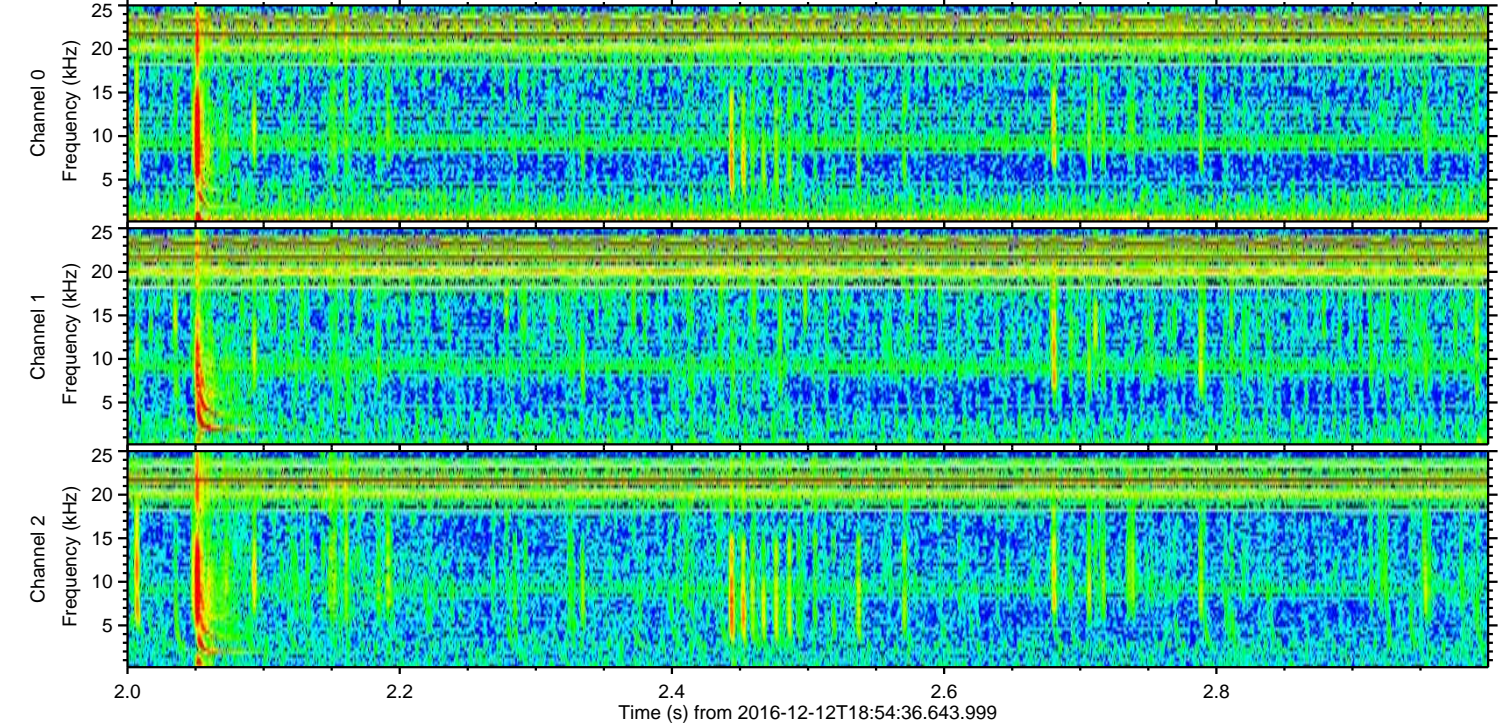
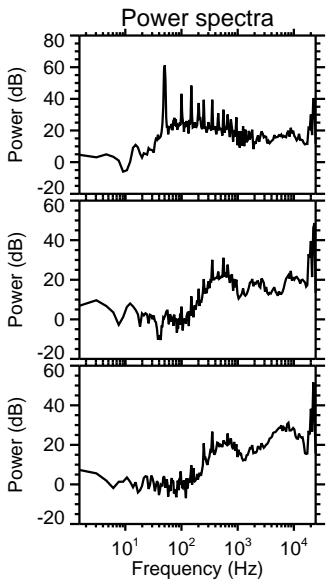
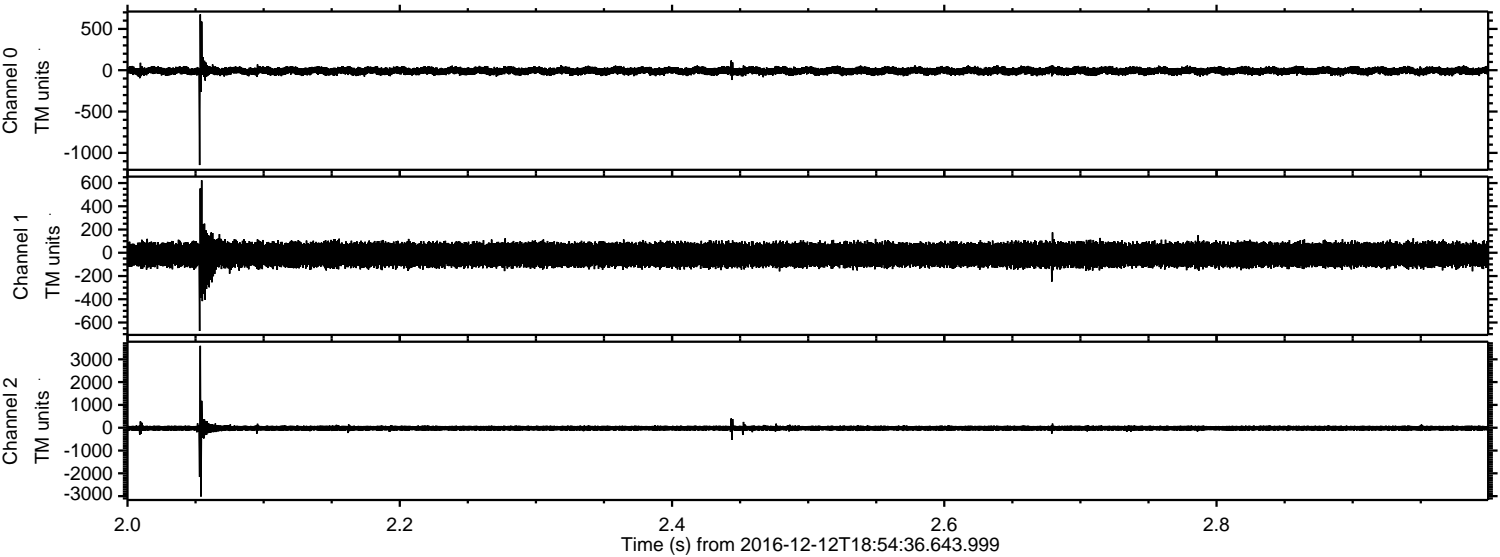

Channel 0
mn: -1147
mx: 676
 μ : -8.3
 σ : 24.8

Channel 1
mn: -673
mx: 624
 μ : -17.3
 σ : 54.5

Channel 2
mn: -3018
mx: 3591
 μ : -19.9
 σ : 65.9

ELMAVAN 3D WAVEFORMS (Measured data sampled at 50 kHz) 51000 packets of 144 samples from 2016-12-12T18:54:36.643.999. Part 6/147

Processed Mon Dec 12 20:02:42 2016 by ELM ver.2012-10-06 from 001__elm20161212_185435__dat00.bin

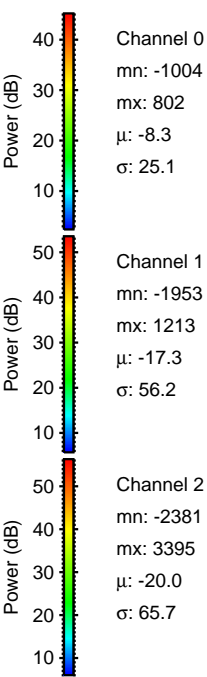
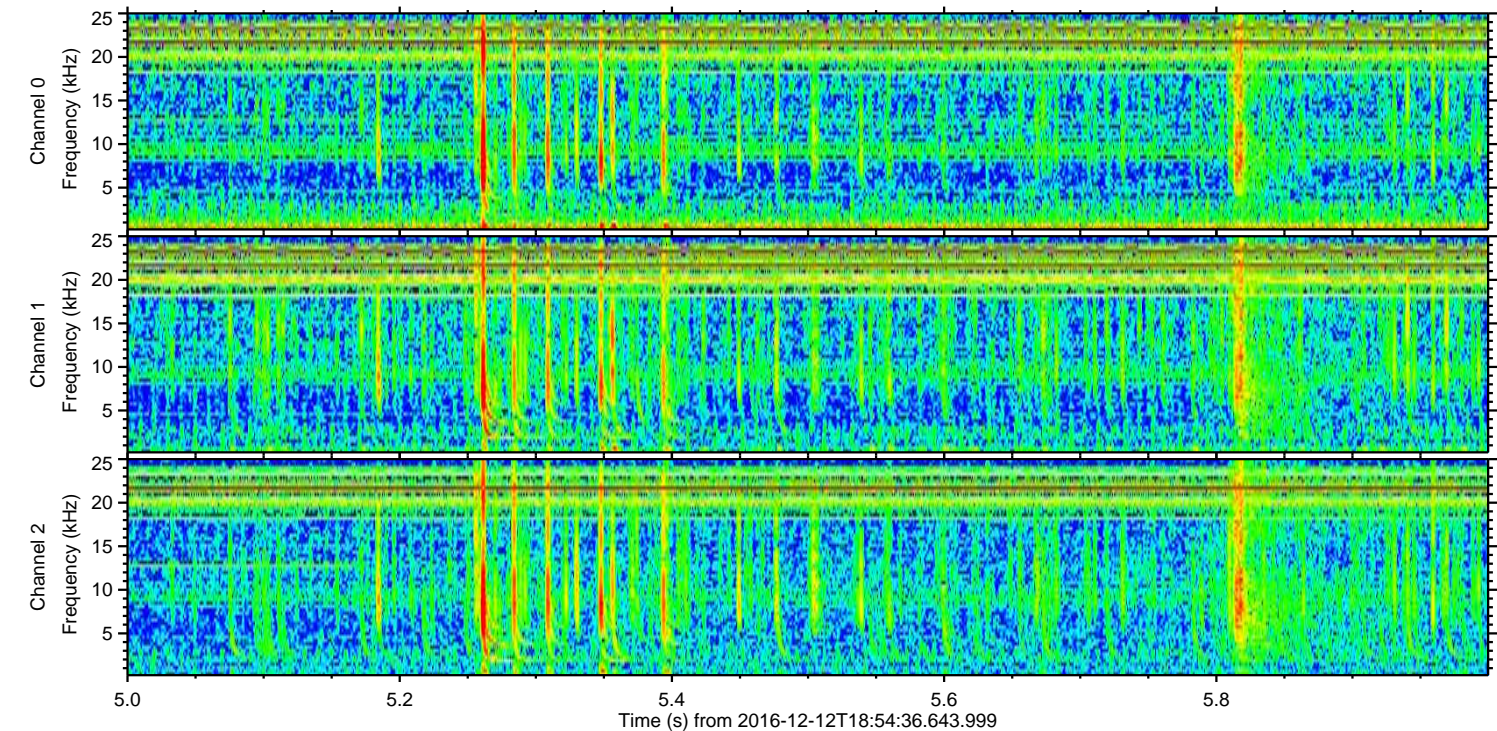
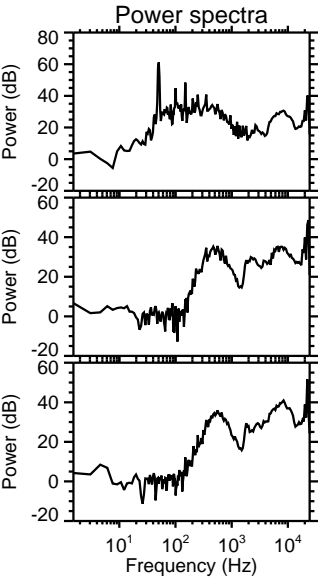
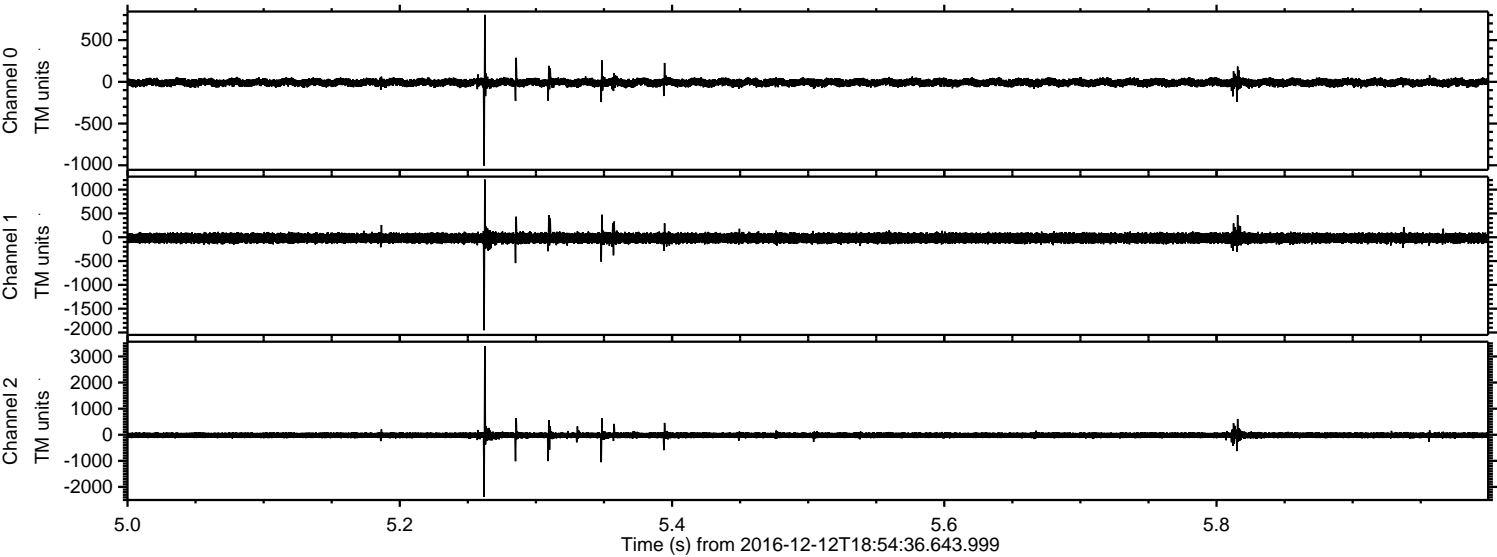

ELMAVAN 3D WAVEFORMS (Measured data sampled at 50 kHz) 51000 packets of 144 samples from 2016-12-12T18:54:36.643.999. Part 37/147

Processed Mon Dec 12 20:02:43 2016 by ELM ver.2012-10-06 from 001__elm20161212_185435__dat00.bin

