

ELMAVAN 3D WAVEFORMS (Measured data sampled at 50 kHz) 51000 packets of 144 samples from 2016-12-12T17:29:33.184.999.

Processed Mon Dec 12 18:37:16 2016 by ELM ver.2012-10-06 from 001__elm20161212_172932__dat00.bin

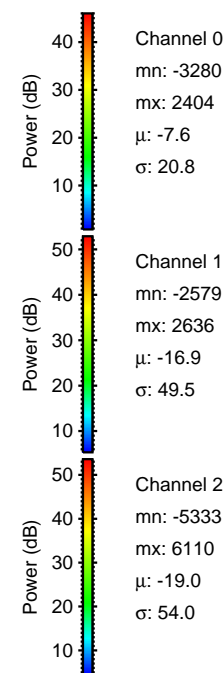

Processed Mon Dec 12 18:37:27 2016 by ELM ver.2012-10-06 from 001__elm20161212_172932__dat00.bin

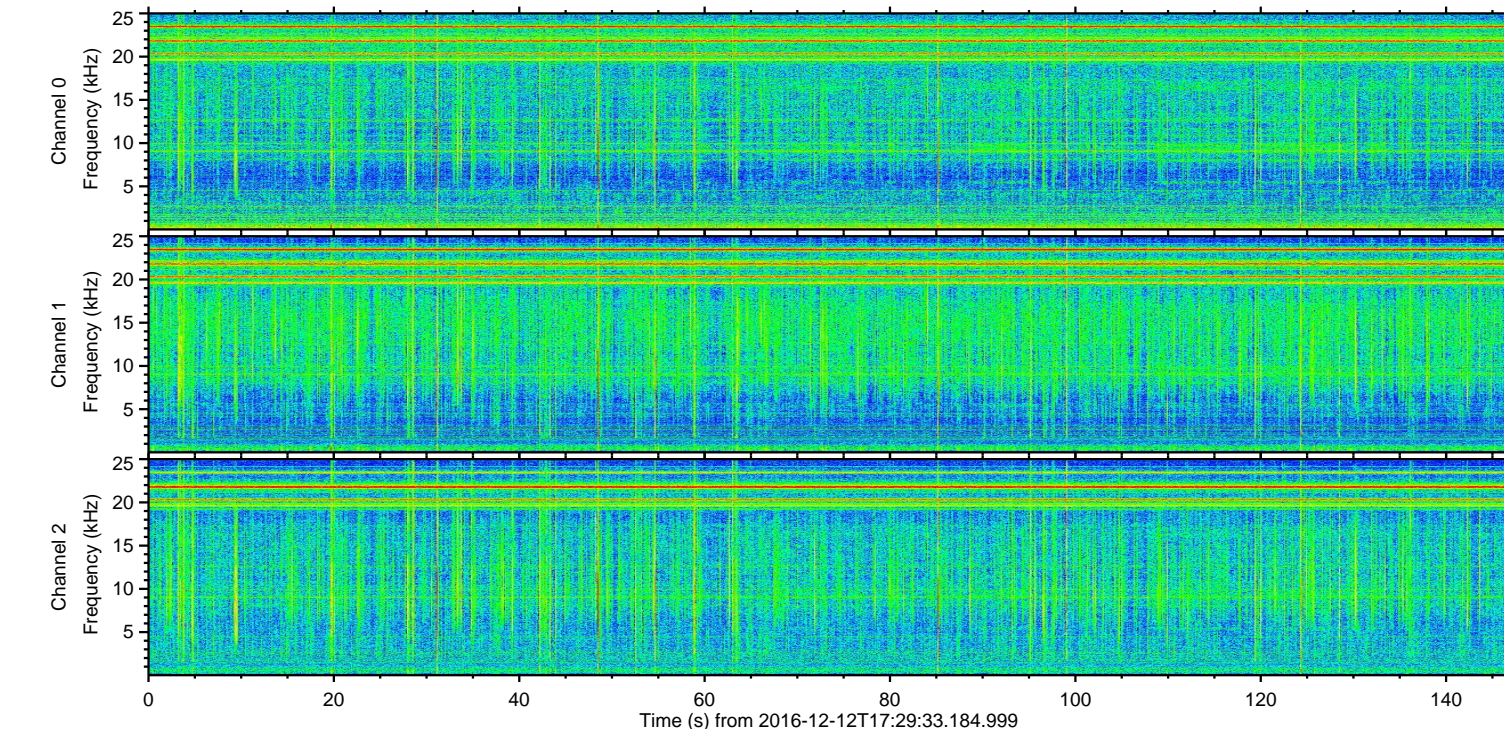
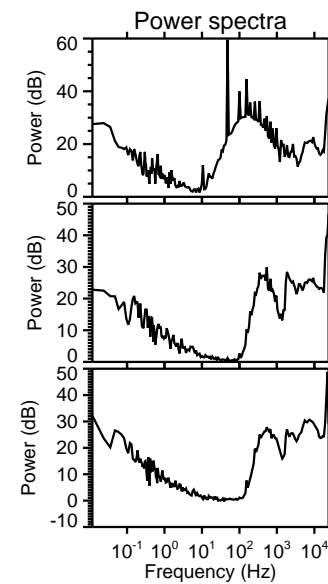
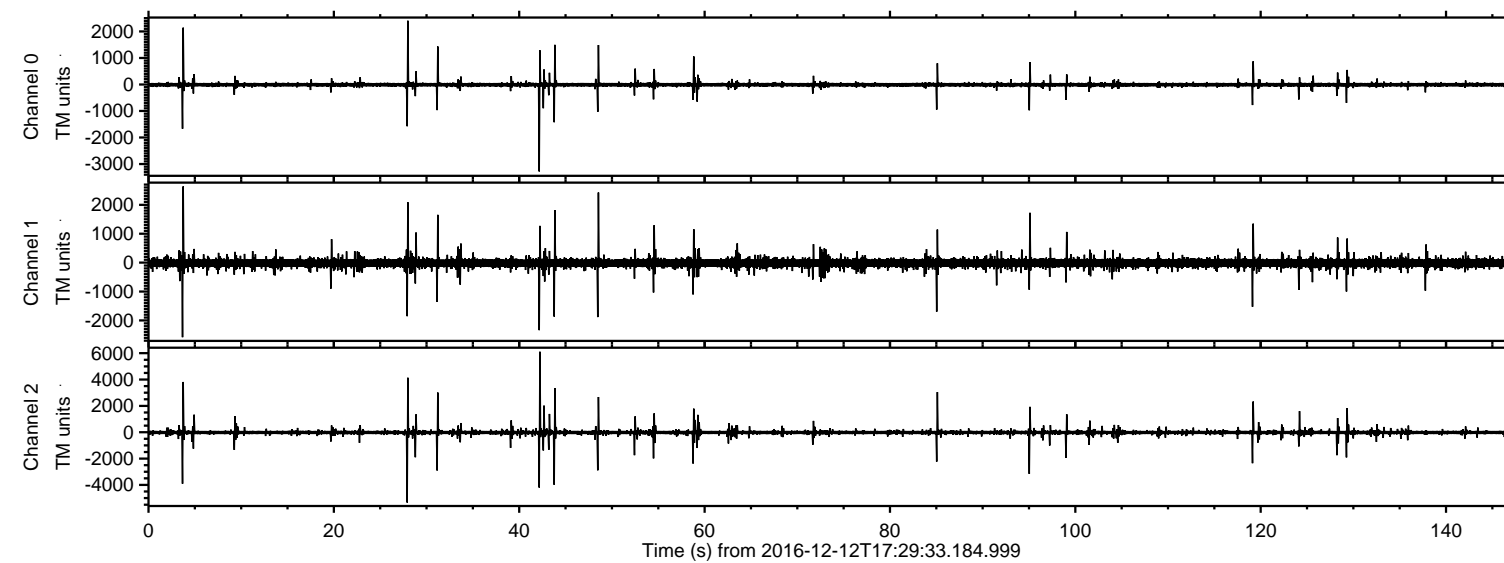
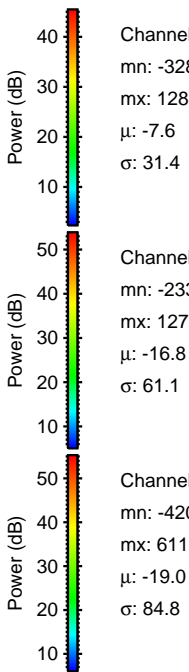
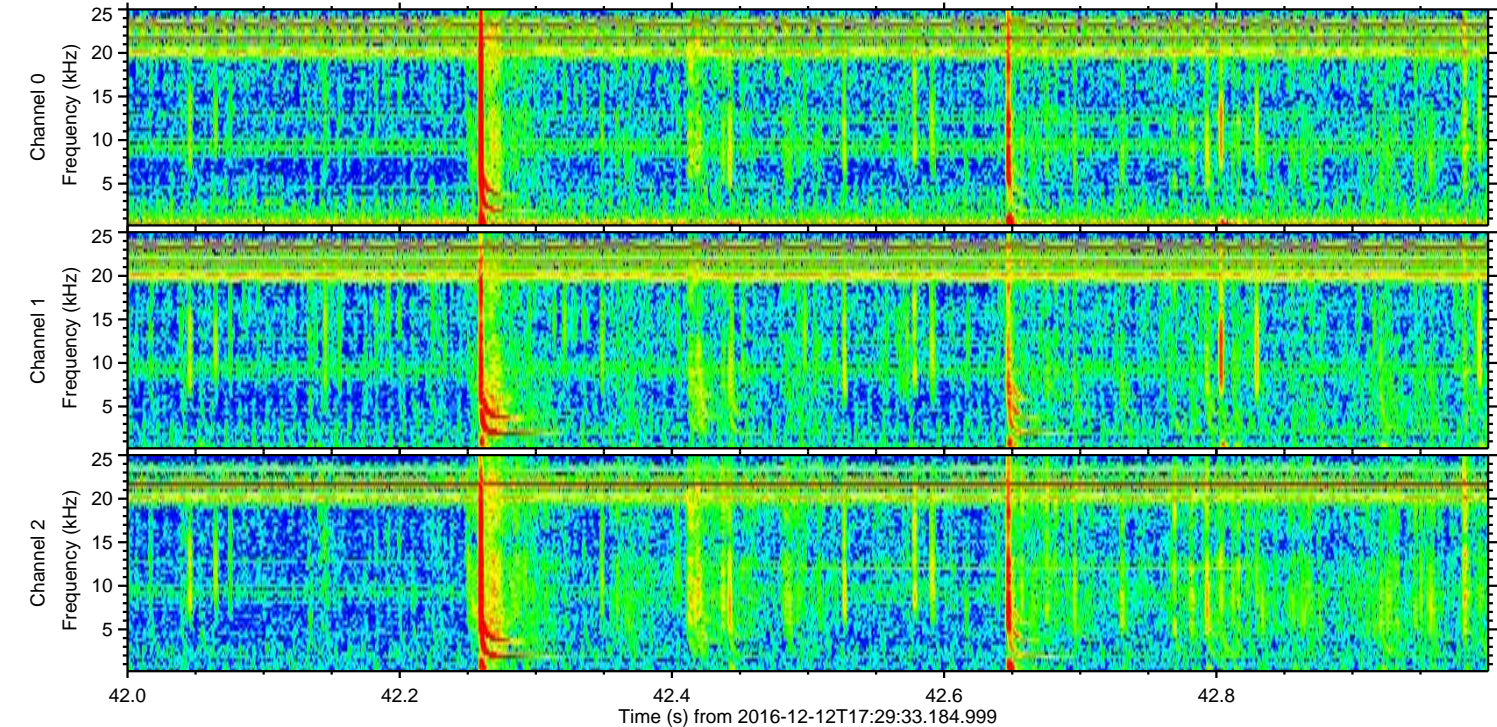
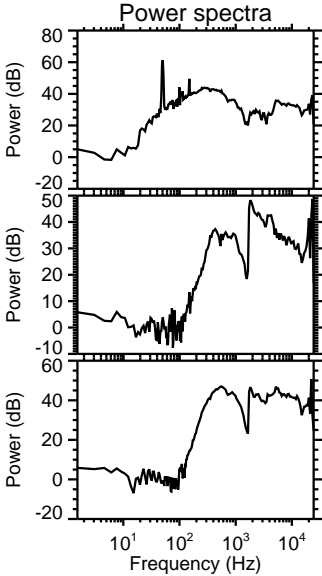
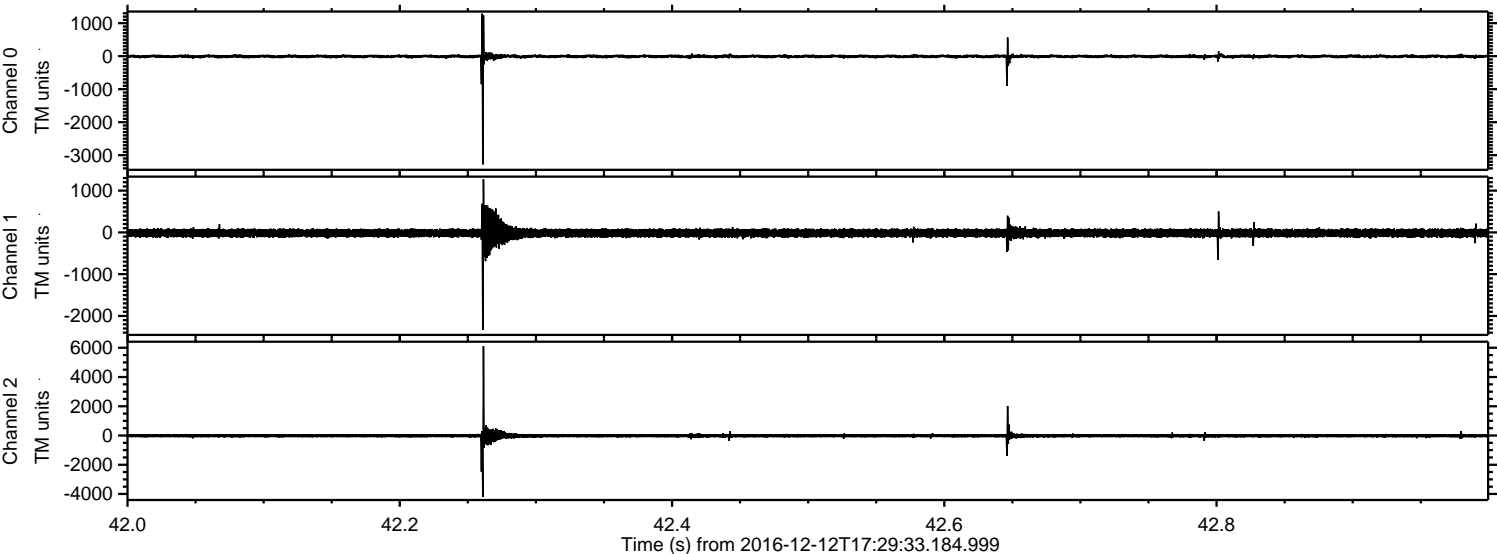

ELMAVAN 3D WAVEFORMS (Measured data sampled at 50 kHz) 51000 packets of 144 samples from 2016-12-12T17:29:33.184.999. Part 28/147

Processed Mon Dec 12 18:37:28 2016 by ELM ver.2012-10-06 from 001__elm20161212_172932__dat00.bin

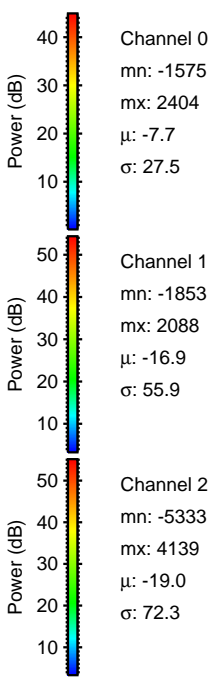
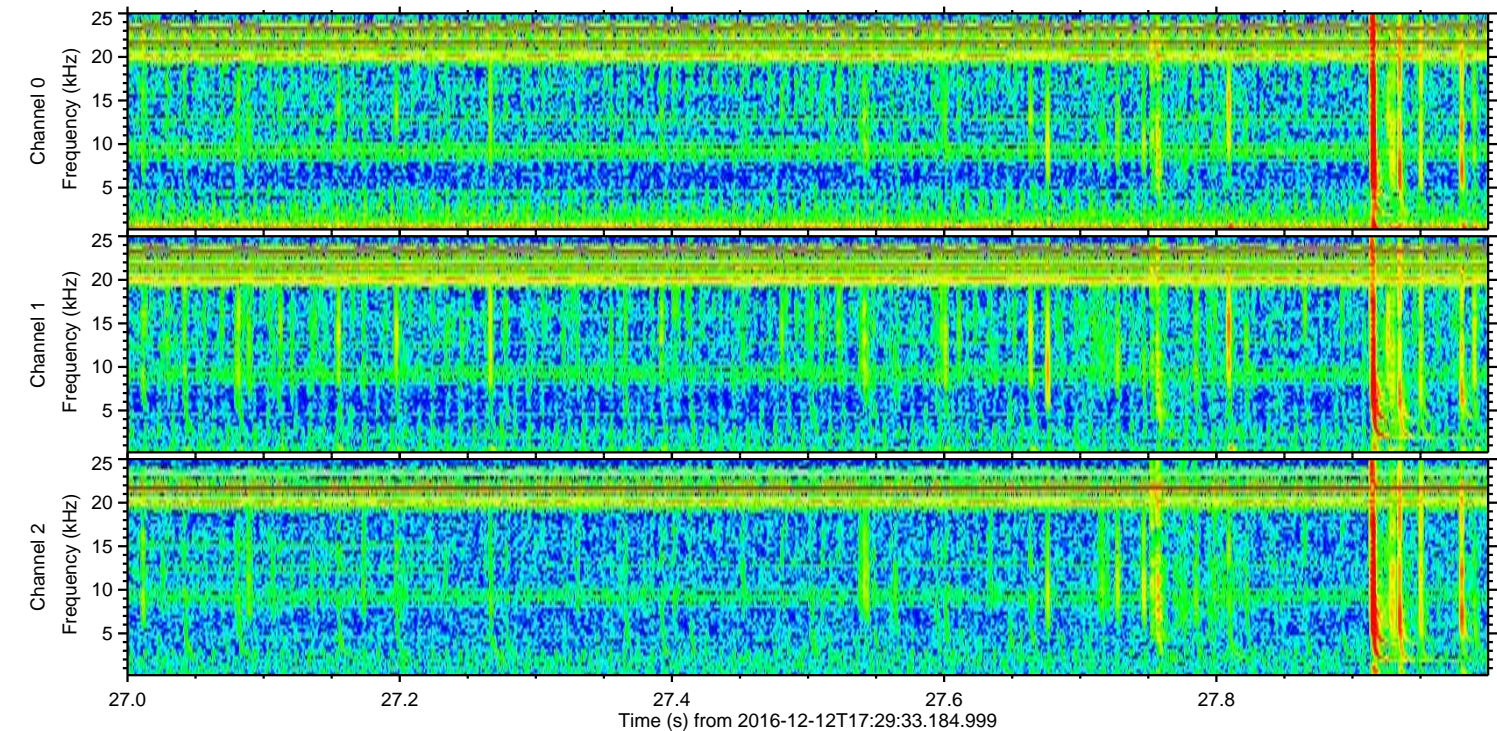
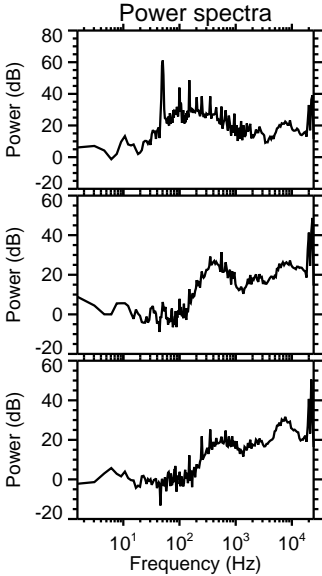
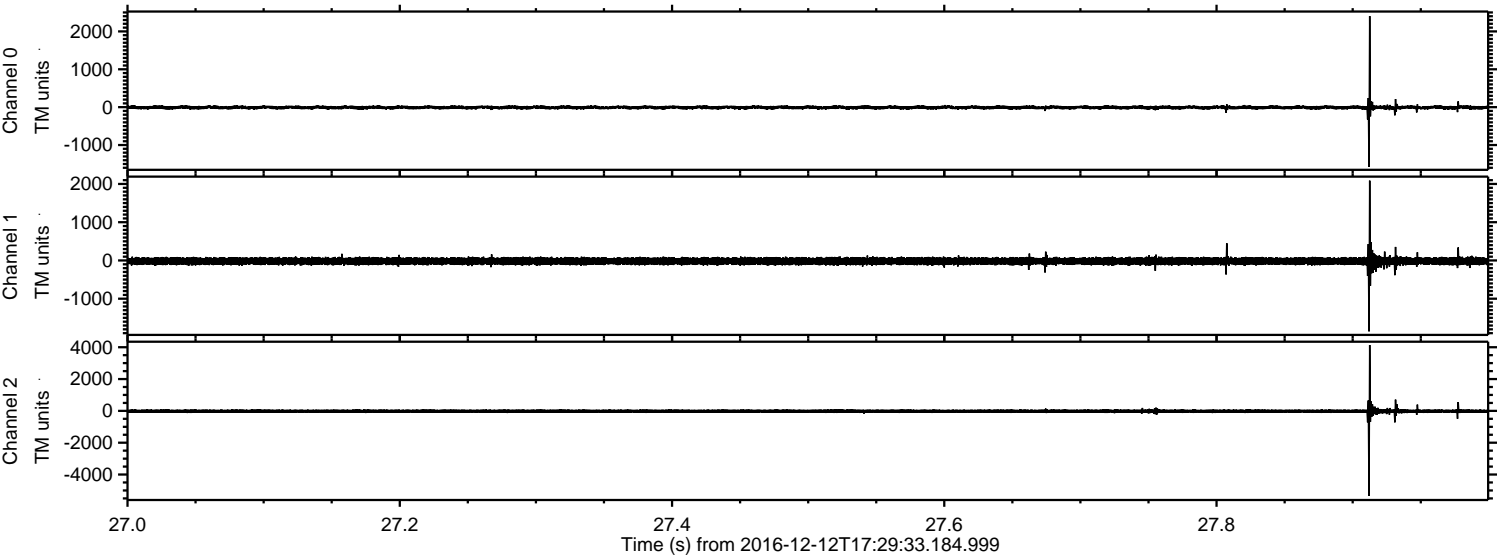

ELMAVAN 3D WAVEFORMS (Measured data sampled at 50 kHz) 51000 packets of 144 samples from 2016-12-12T17:29:33.184.999. Part 44/147

Processed Mon Dec 12 18:37:29 2016 by ELM ver.2012-10-06 from 001__elm20161212_172932__dat00.bin

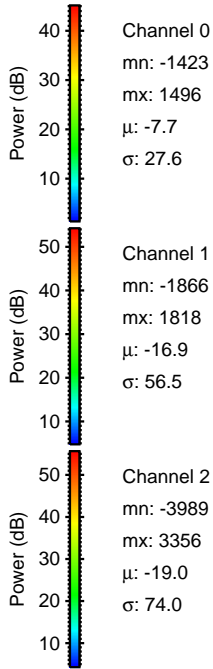
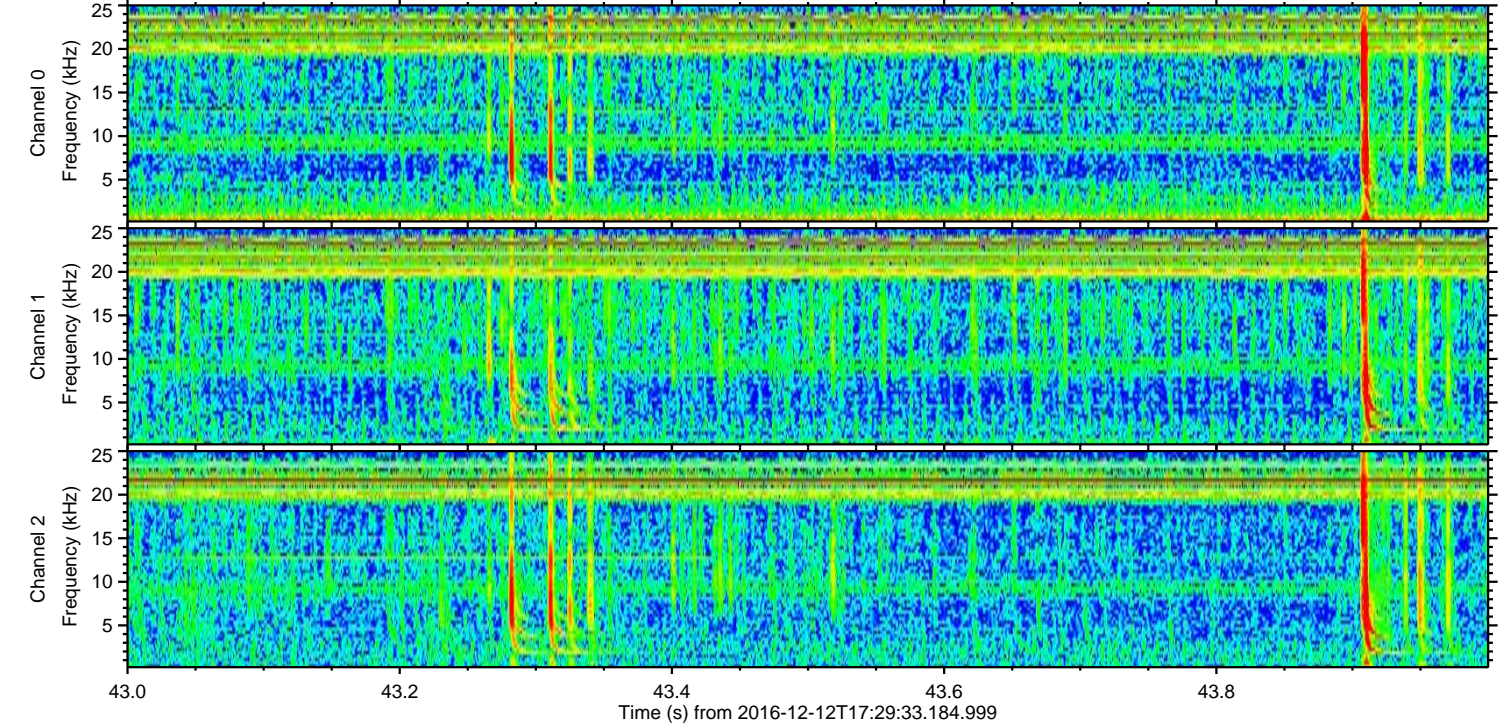
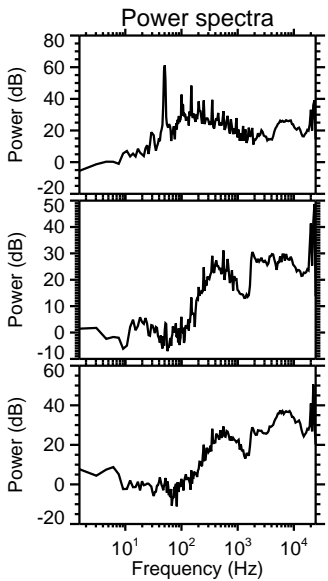
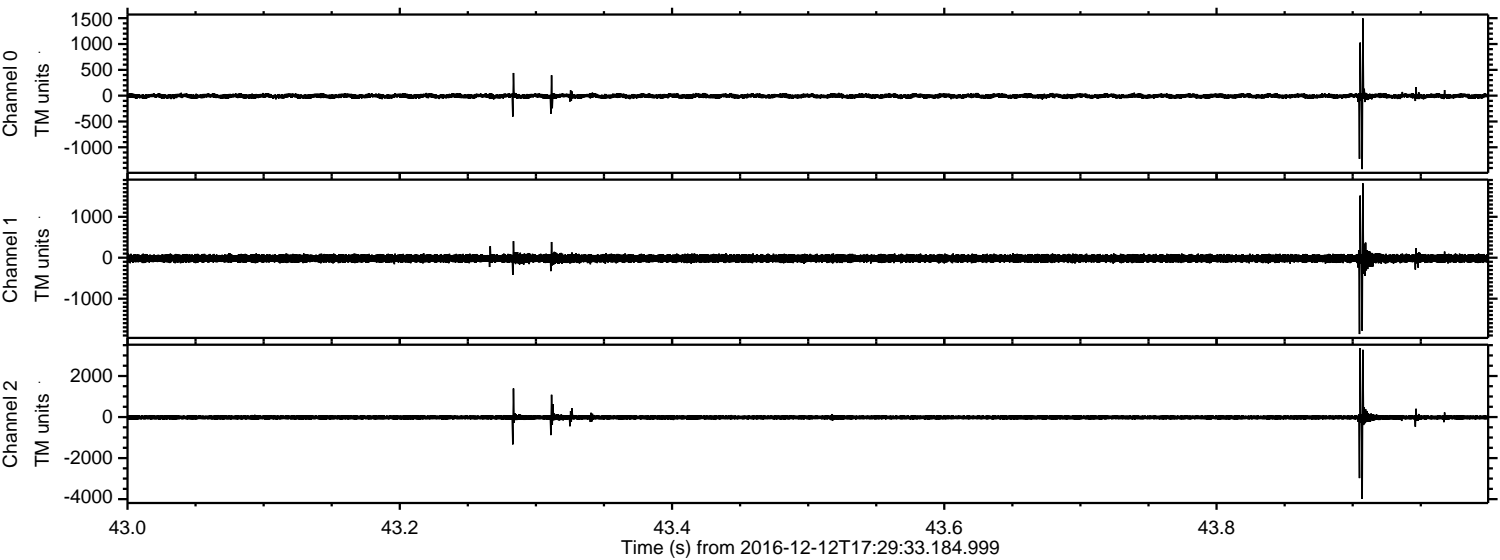

Processed Mon Dec 12 18:37:30 2016 by ELM ver.2012-10-06 from 001__elm20161212_172932__dat00.bin

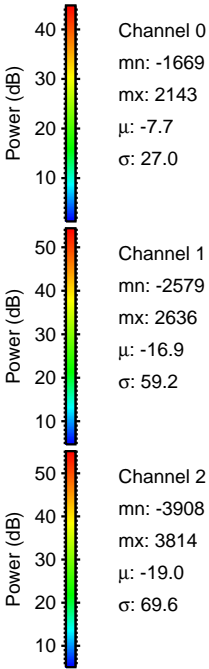
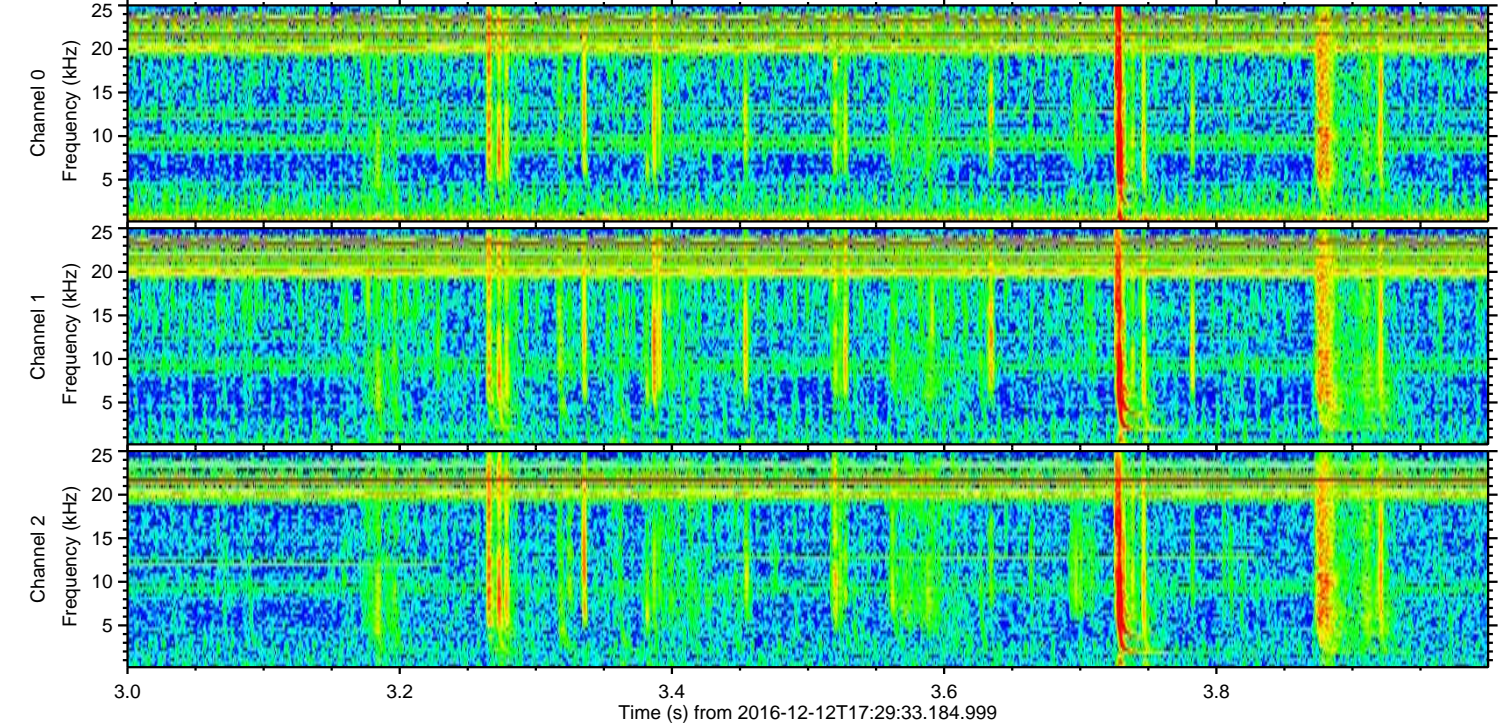
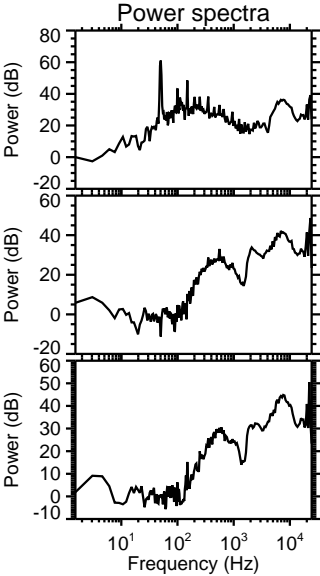
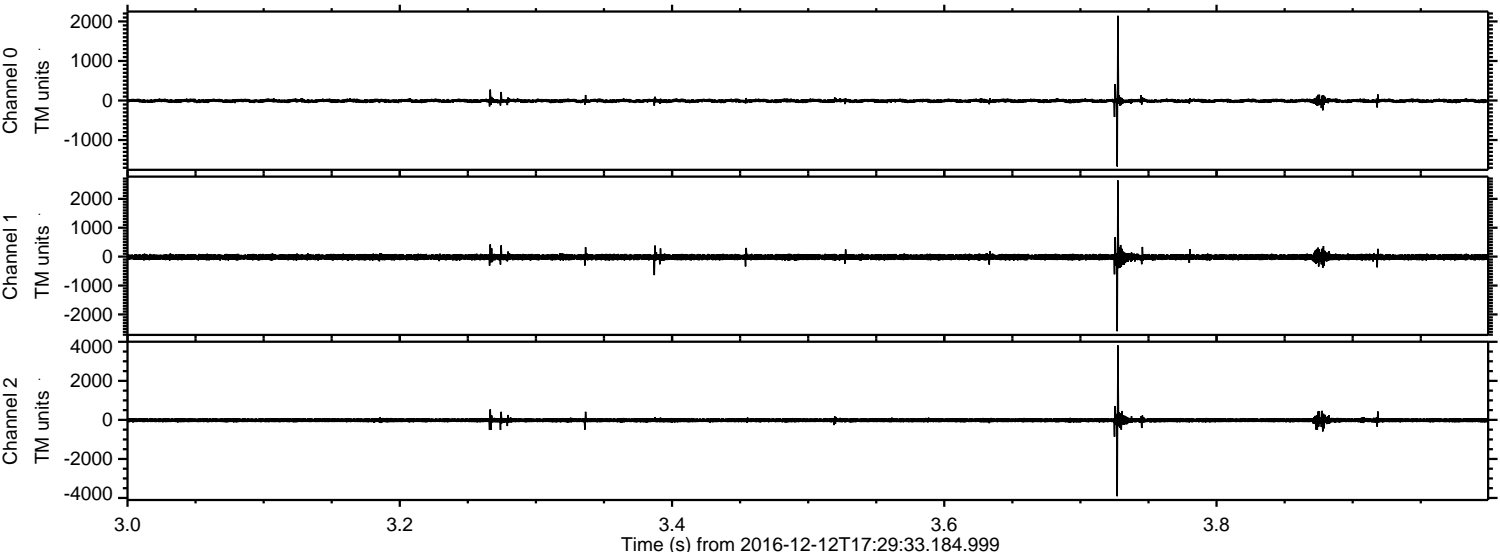

Processed Mon Dec 12 18:37:31 2016 by ELM ver.2012-10-06 from 001__elm20161212_172932__dat00.bin

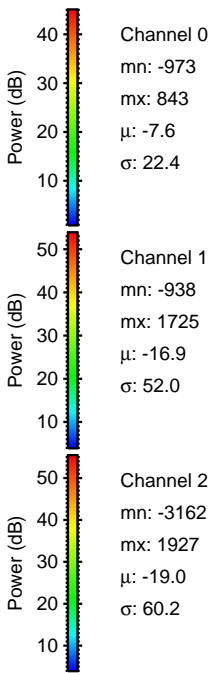
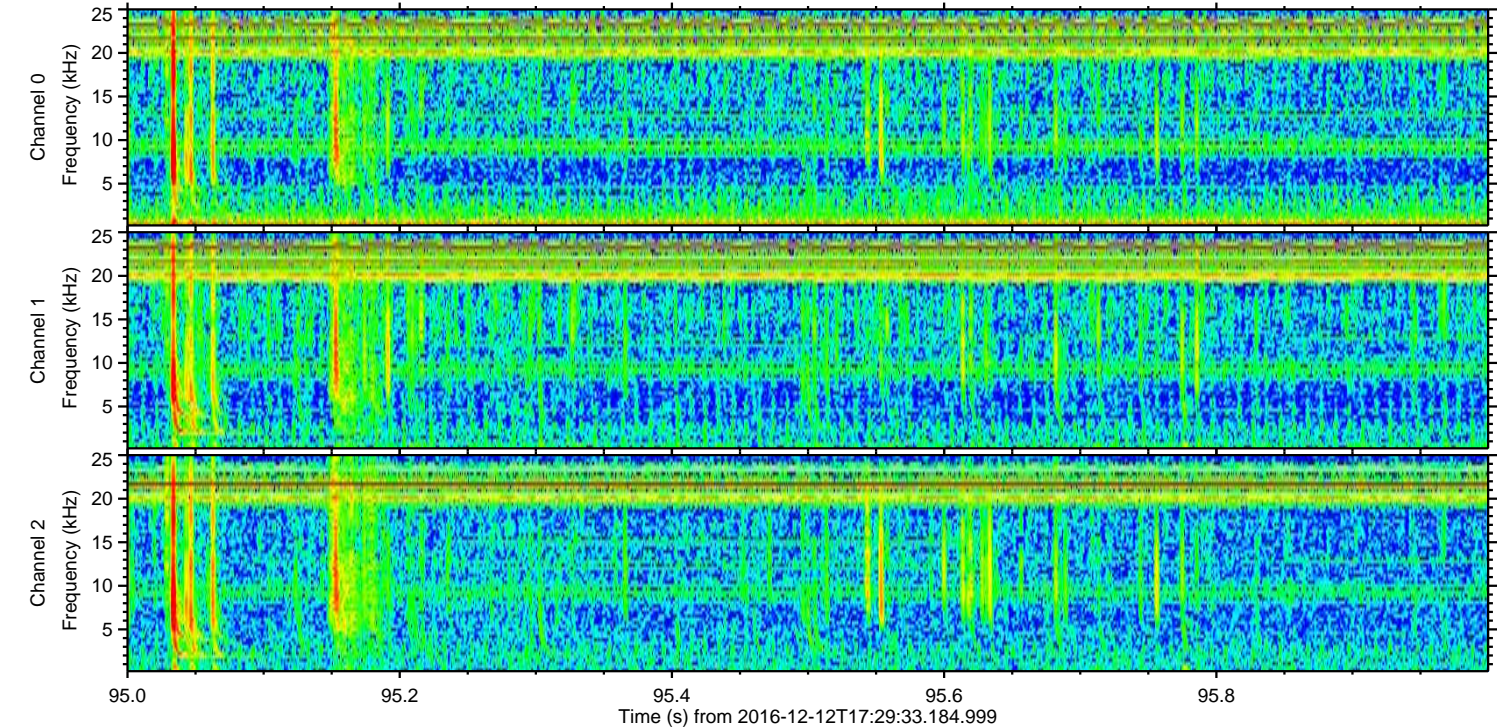
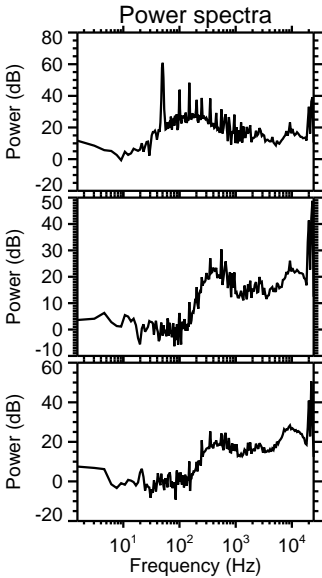
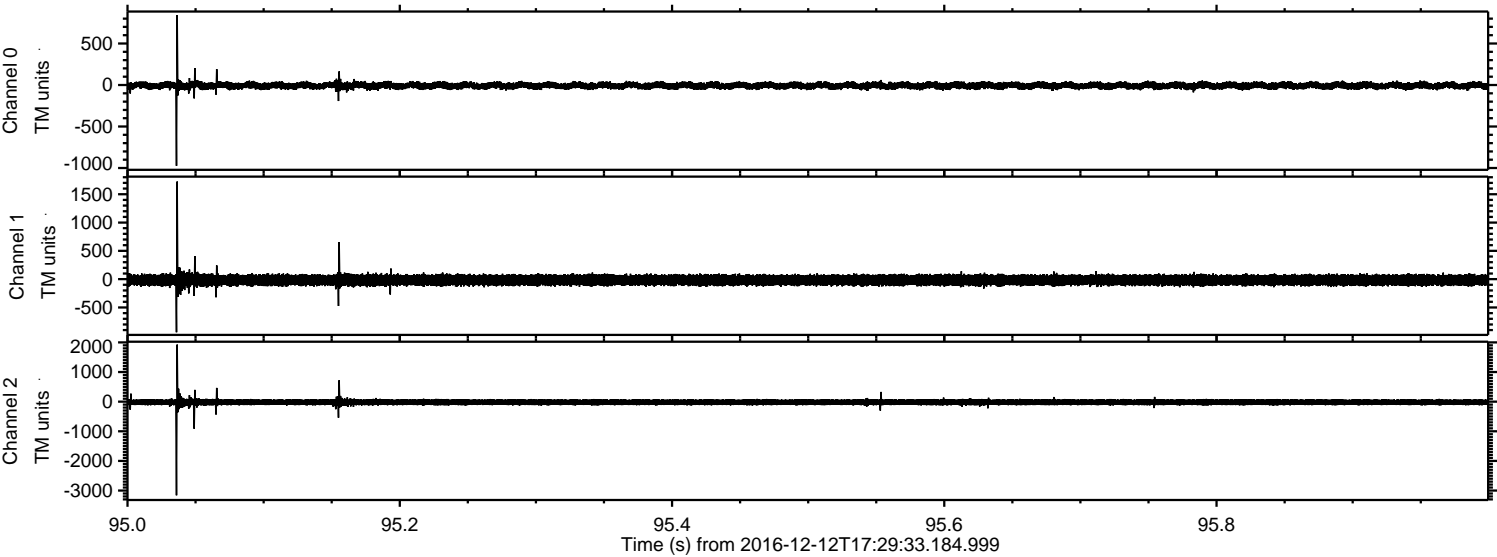

Processed Mon Dec 12 18:37:32 2016 by ELM ver.2012-10-06 from 001__elm20161212_172932__dat00.bin

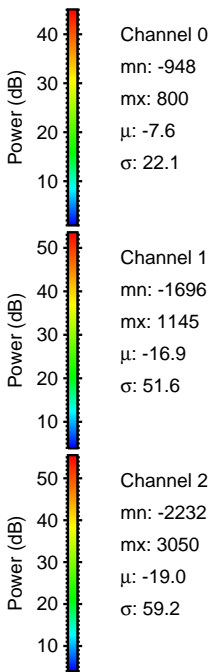
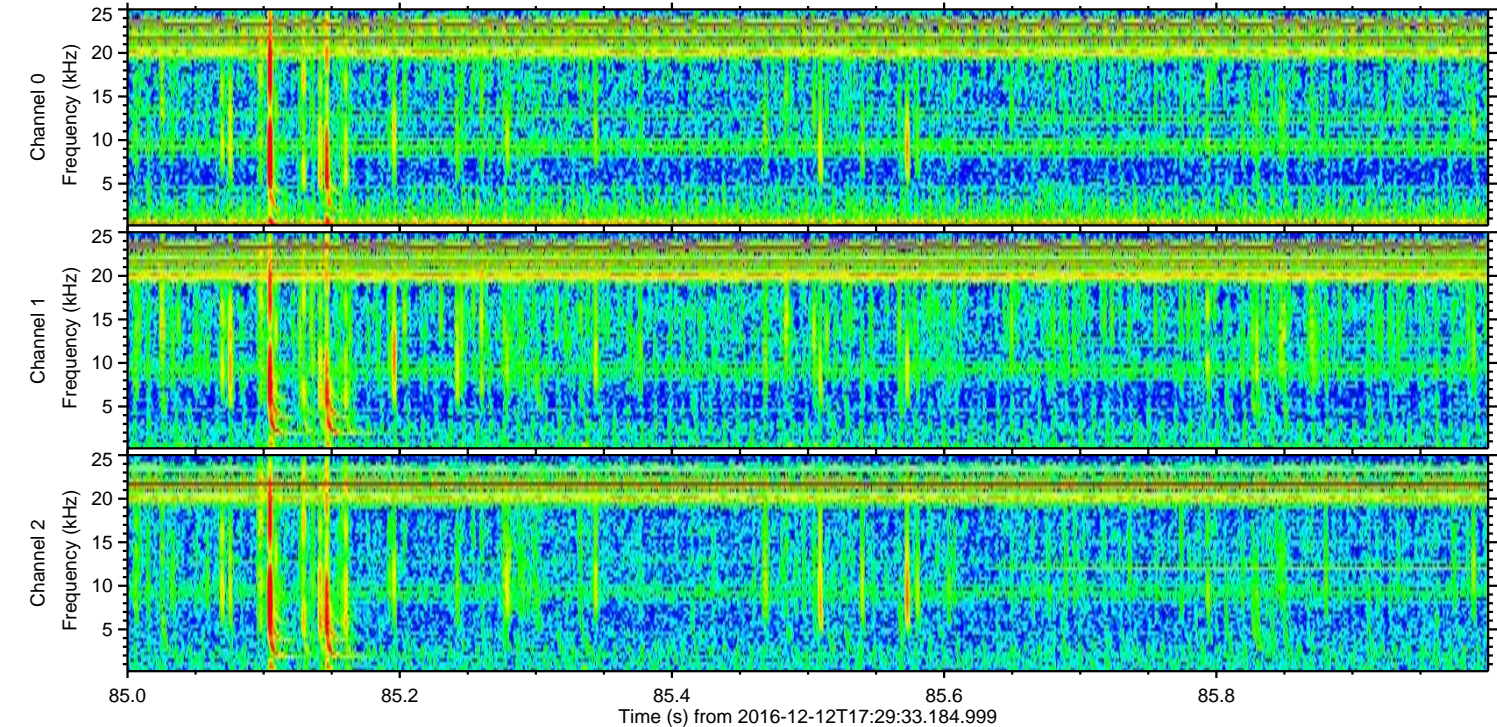
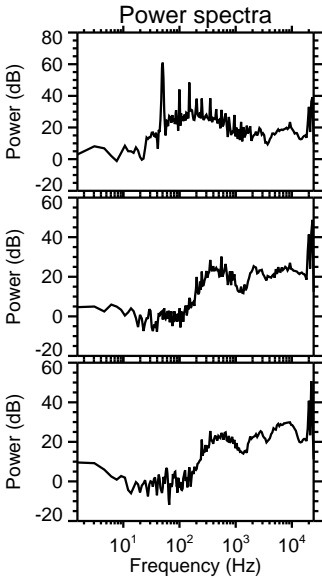
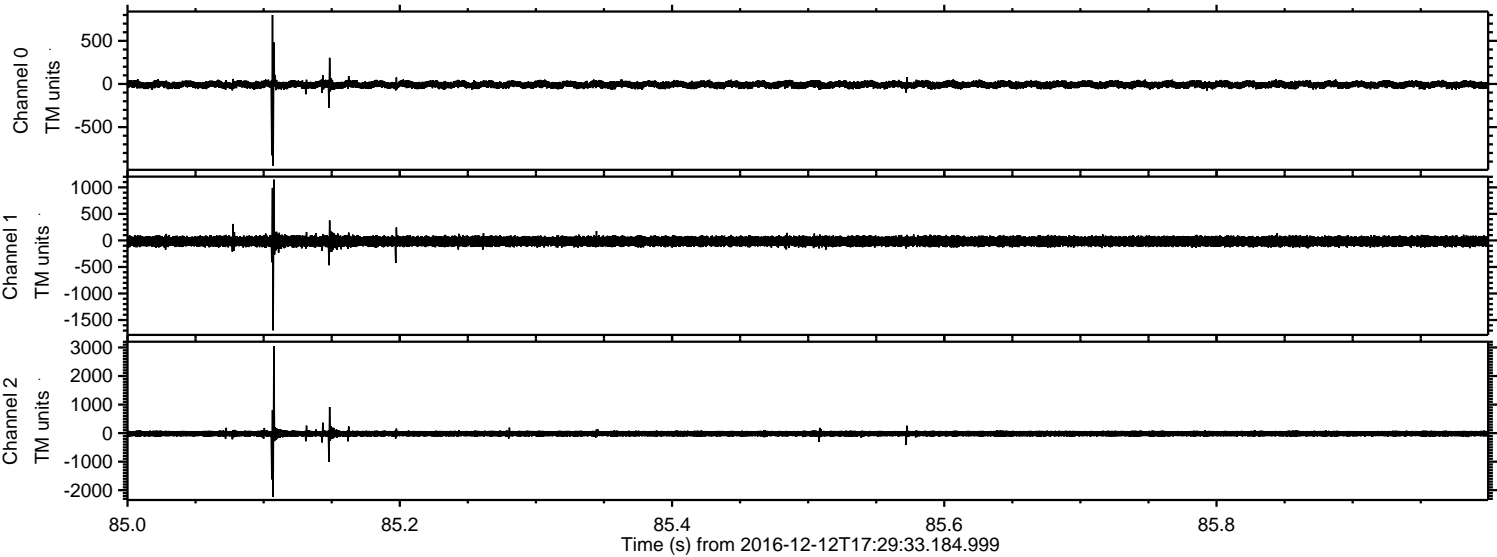

Processed Mon Dec 12 18:37:33 2016 by ELM ver.2012-10-06 from 001__elm20161212_172932__dat00.bin

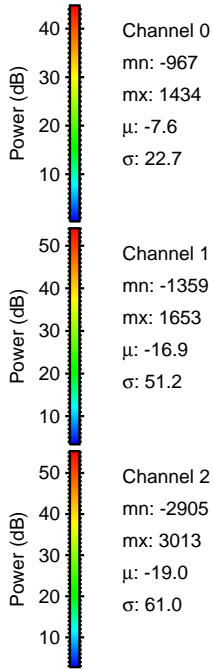
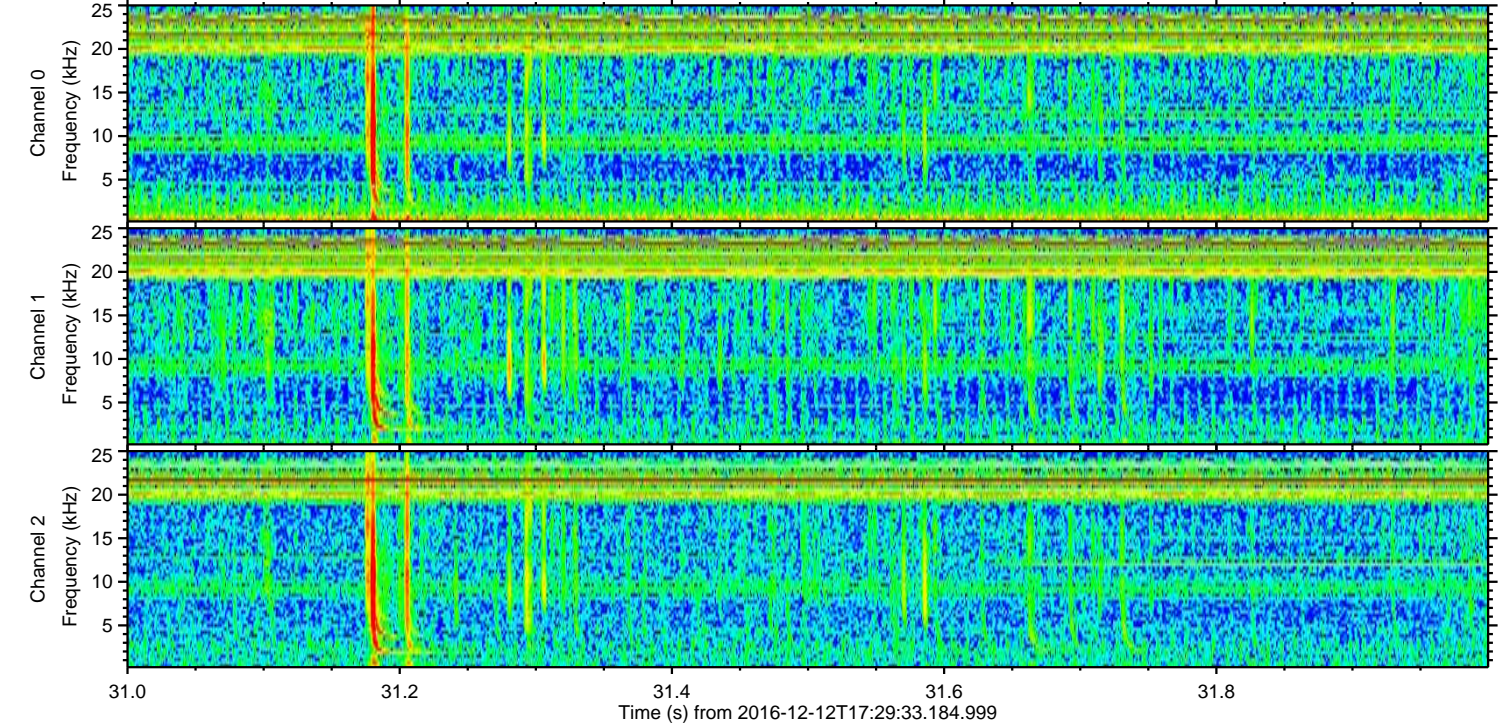
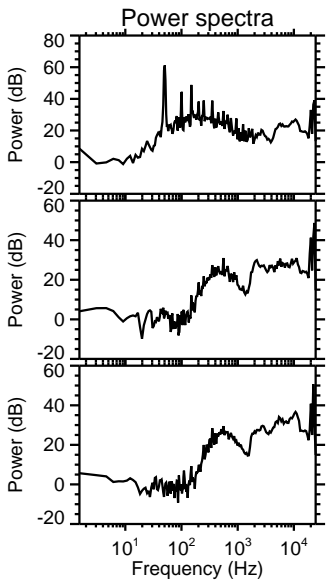
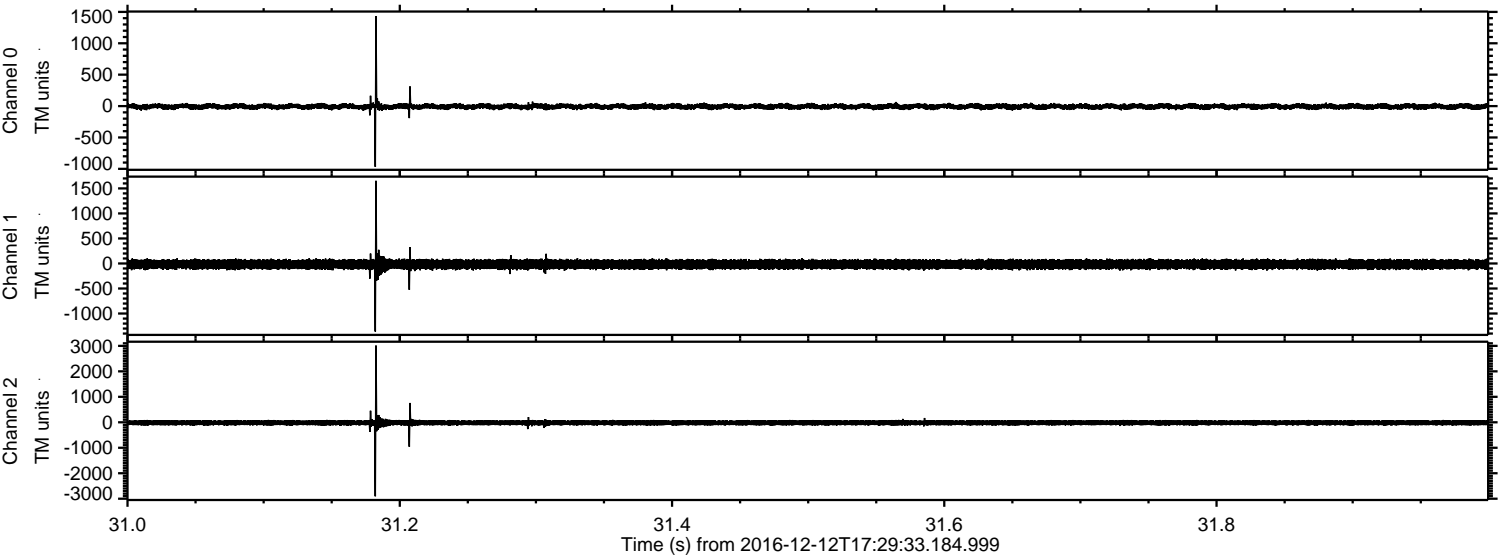

ELMAVAN 3D WAVEFORMS (Measured data sampled at 50 kHz) 51000 packets of 144 samples from 2016-12-12T17:29:33.184.999. Part 49/147

Processed Mon Dec 12 18:37:34 2016 by ELM ver.2012-10-06 from 001__elm20161212_172932__dat00.bin

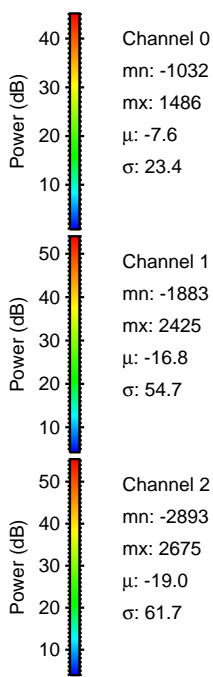
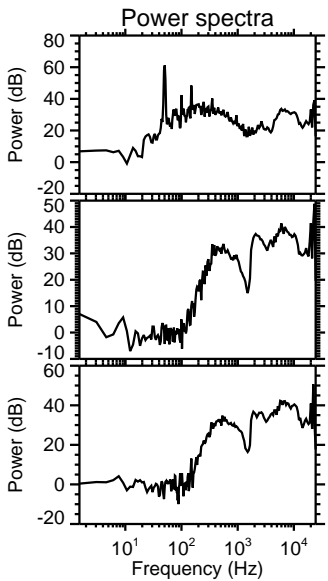
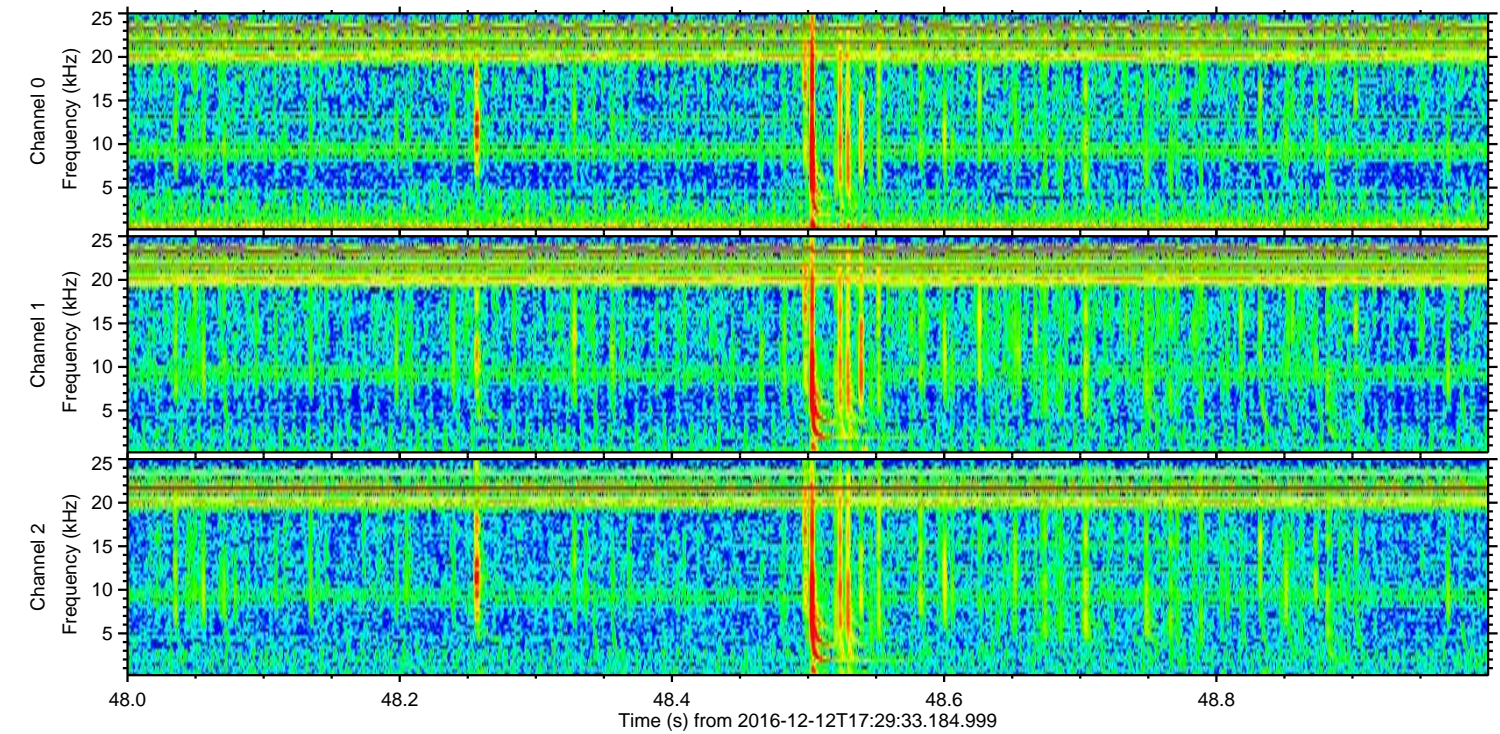
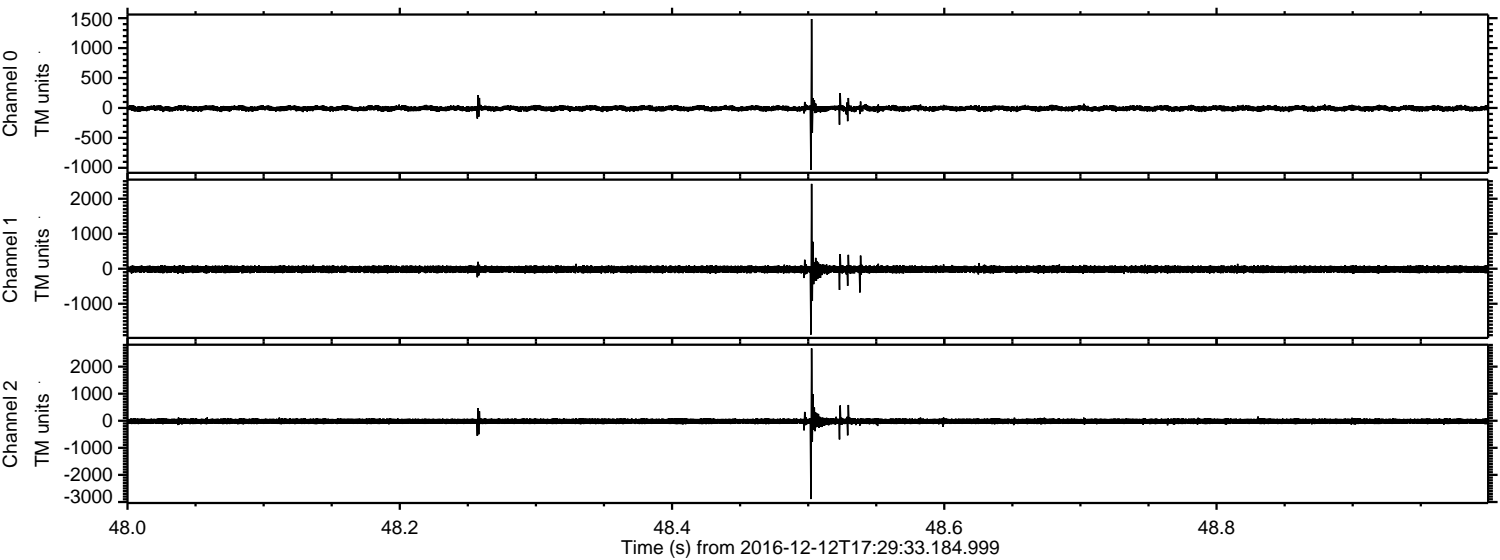

Channel 0
mn: -1032
mx: 1486
 μ : -7.6
 σ : 23.4

Channel 1
mn: -1883
mx: 2425
 μ : -16.8
 σ : 54.7

Channel 2
mn: -2893
mx: 2675
 μ : -19.0
 σ : 61.7

Processed Mon Dec 12 18:37:35 2016 by ELM ver.2012-10-06 from 001__elm20161212_172932__dat00.bin

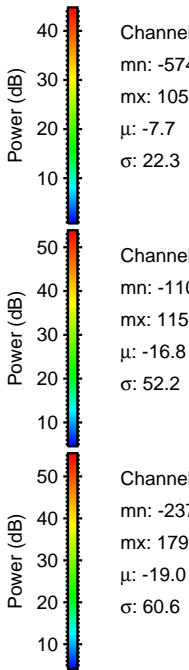
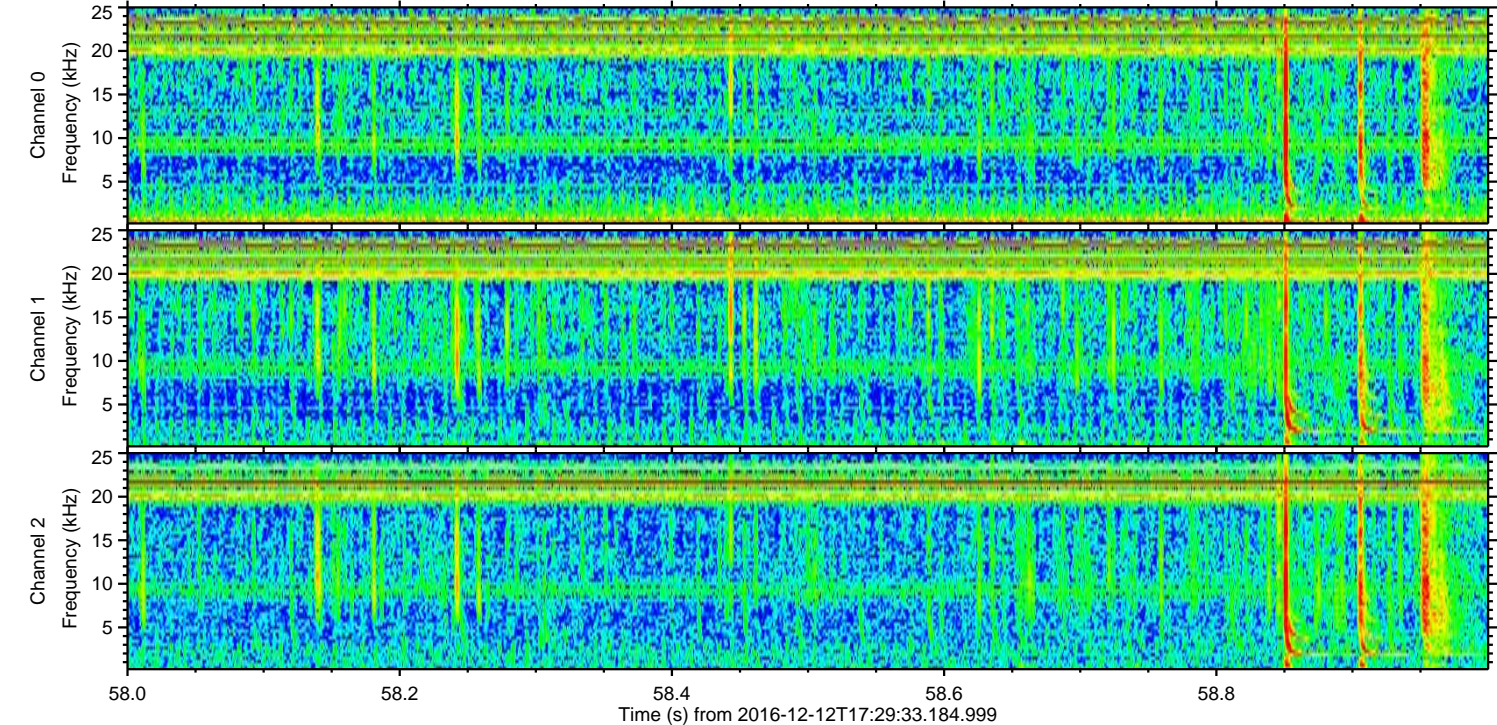
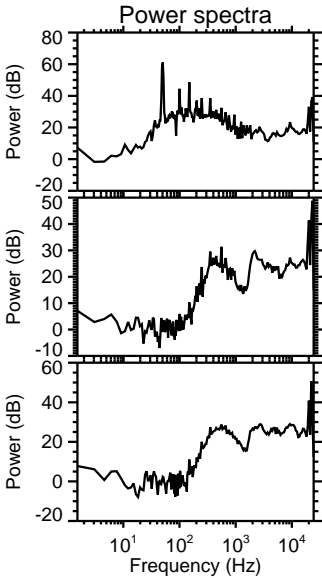
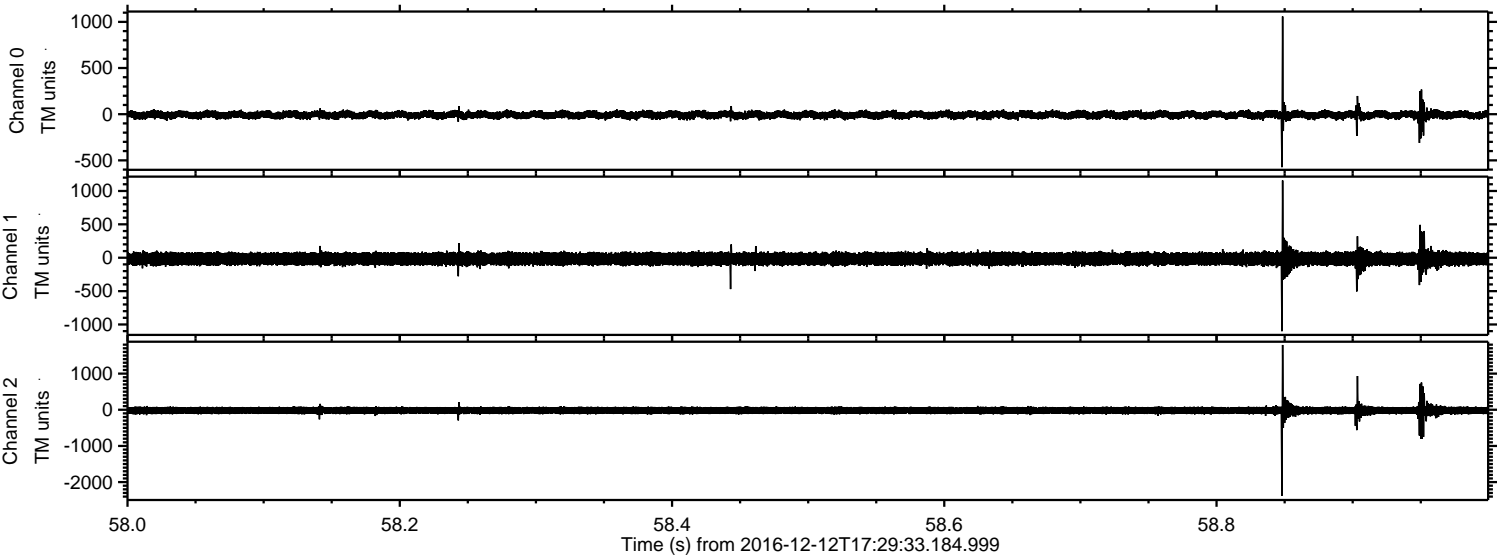

Channel 0
mn: -574
mx: 1059
 μ : -7.7
 σ : 22.3

Channel 1
mn: -1101
mx: 1157
 μ : -16.8
 σ : 52.2

Channel 2
mn: -2376
mx: 1792
 μ : -19.0
 σ : 60.6

Processed Mon Dec 12 18:37:36 2016 by ELM ver.2012-10-06 from 001__elm20161212_172932__dat00.bin

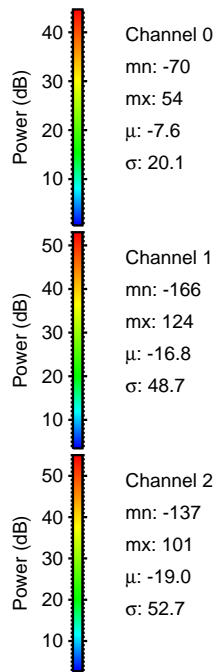
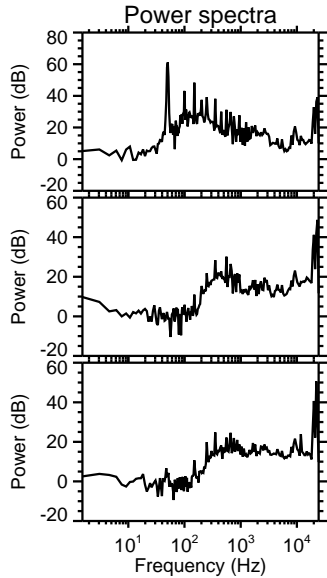
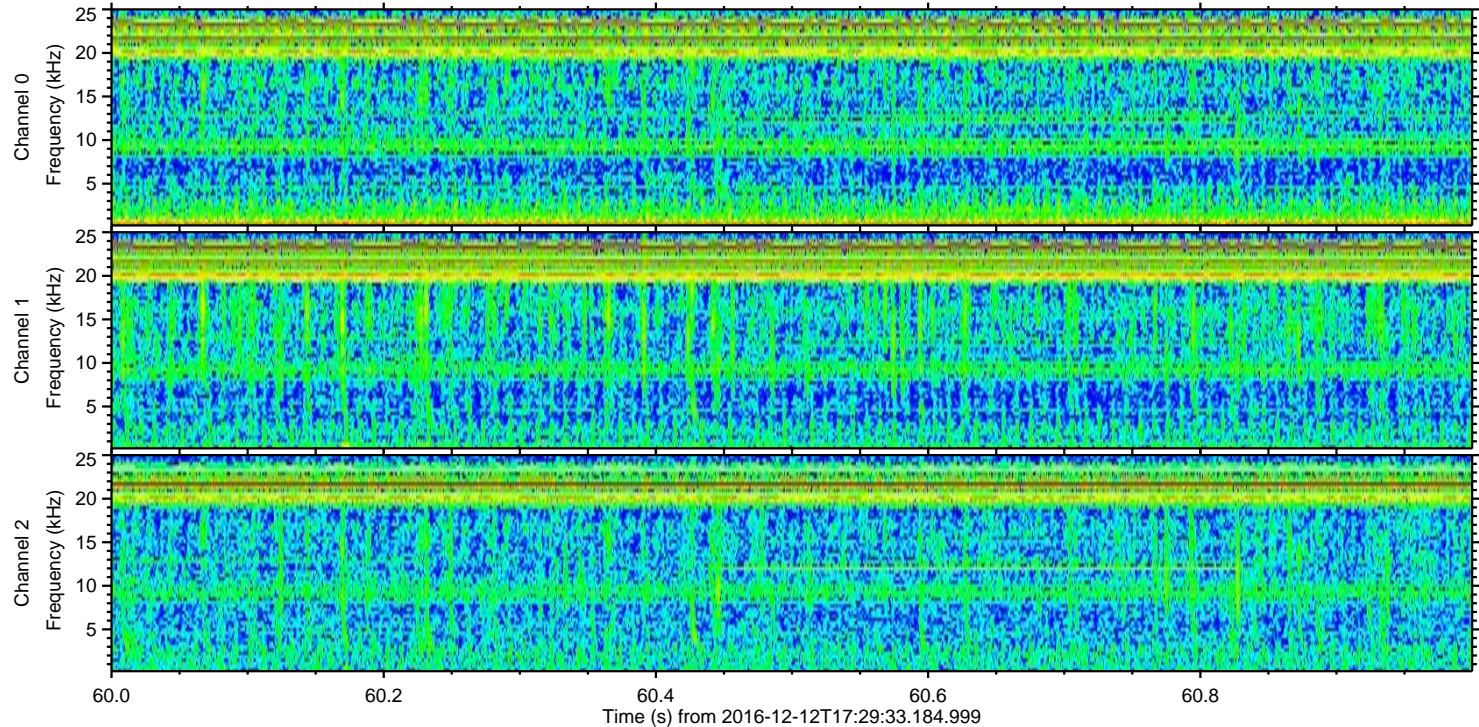
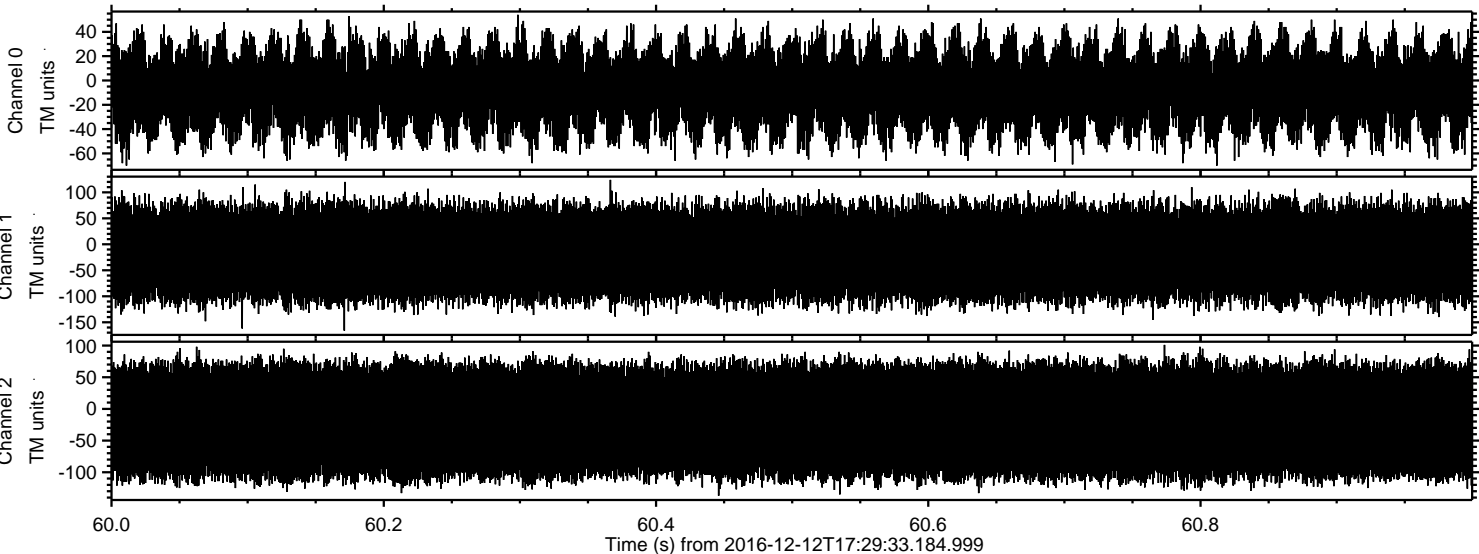

Power spectra

Channel 0
mn: -70
mx: 54
 μ : -7.6
 σ : 20.1

Channel 1
mn: -166
mx: 124
 μ : -16.8
 σ : 48.7

Channel 2
mn: -137
mx: 101
 μ : -19.0
 σ : 52.7