

ELMAVAN 3D WAVEFORMS (Measured data sampled at 50 kHz) 51000 packets of 144 samples from 2016-12-12T17:19:32.771.999.

Processed Mon Dec 12 18:27:40 2016 by ELM ver.2012-10-06 from 001__elm20161212_171931__dat00.bin

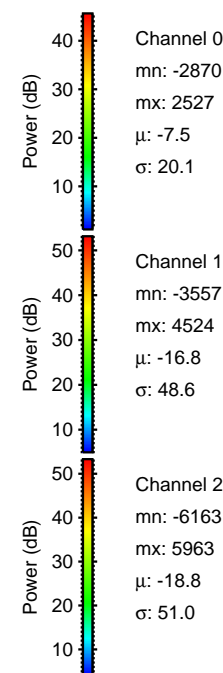
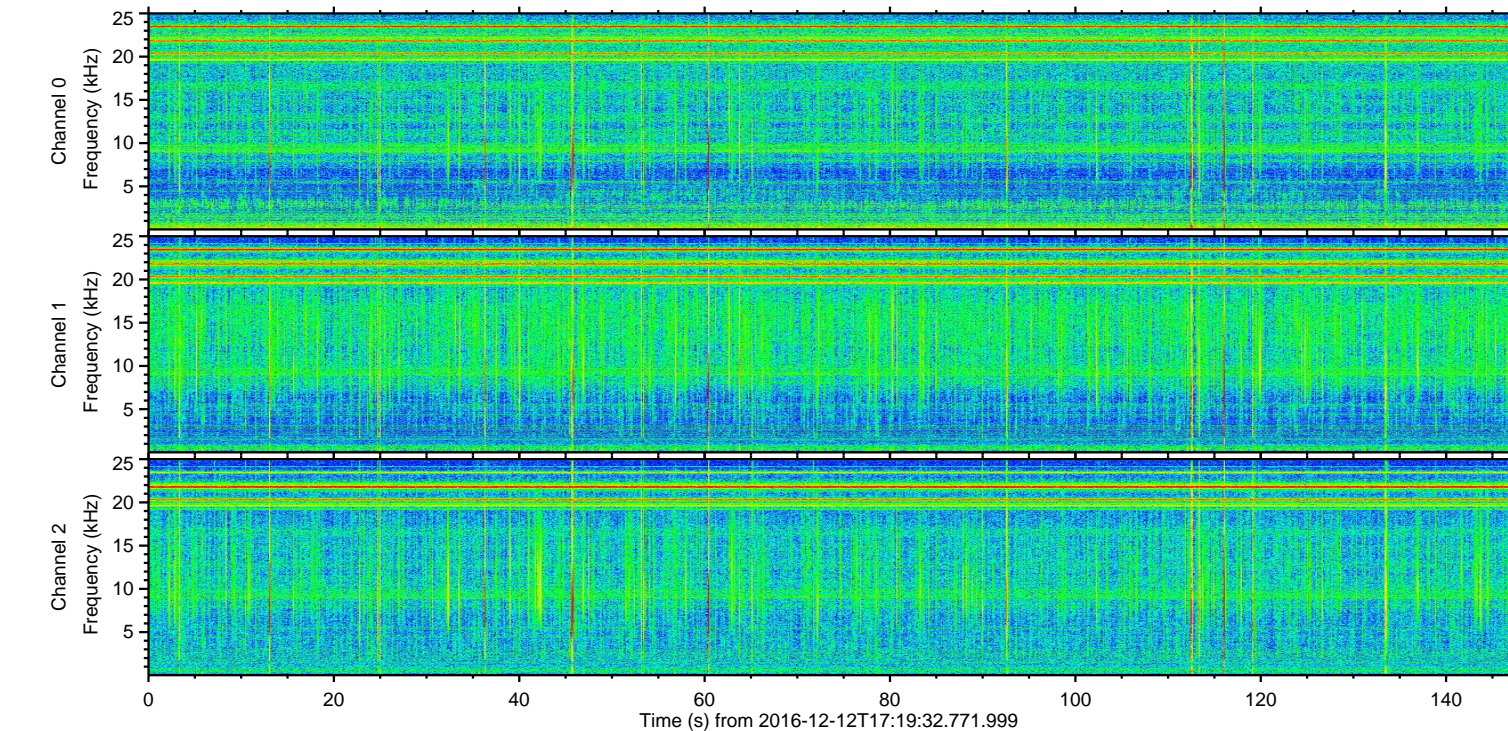
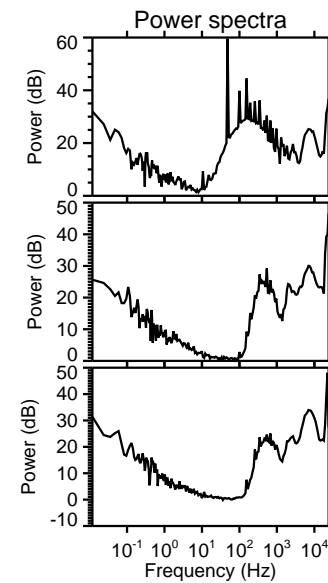
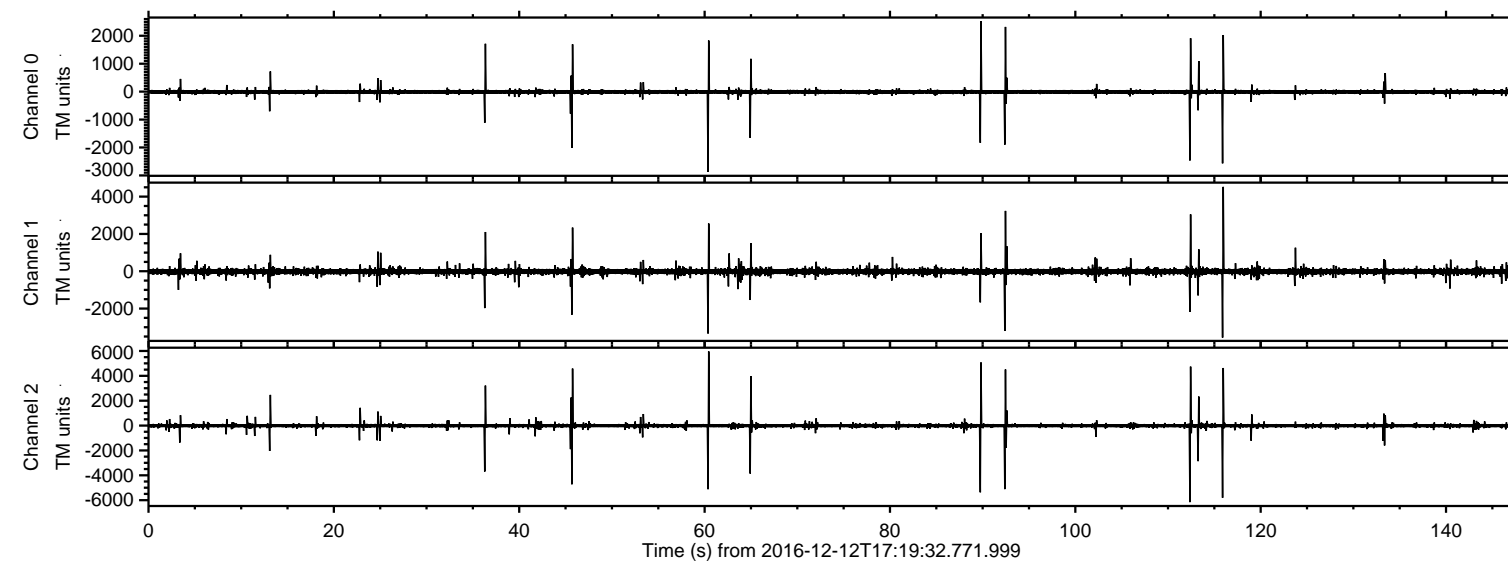

ELMAVAN 3D WAVEFORMS (Measured data sampled at 50 kHz) 51000 packets of 144 samples from 2016-12-12T17:19:32.771.999. Part 113/147

Processed Mon Dec 12 18:27:51 2016 by ELM ver.2012-10-06 from 001__elm20161212_171931__dat00.bin

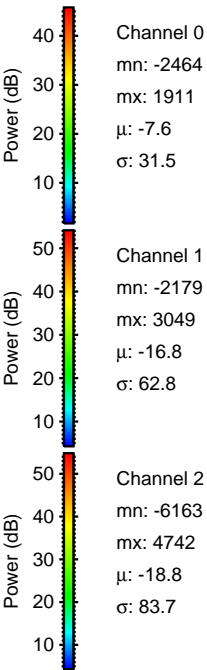
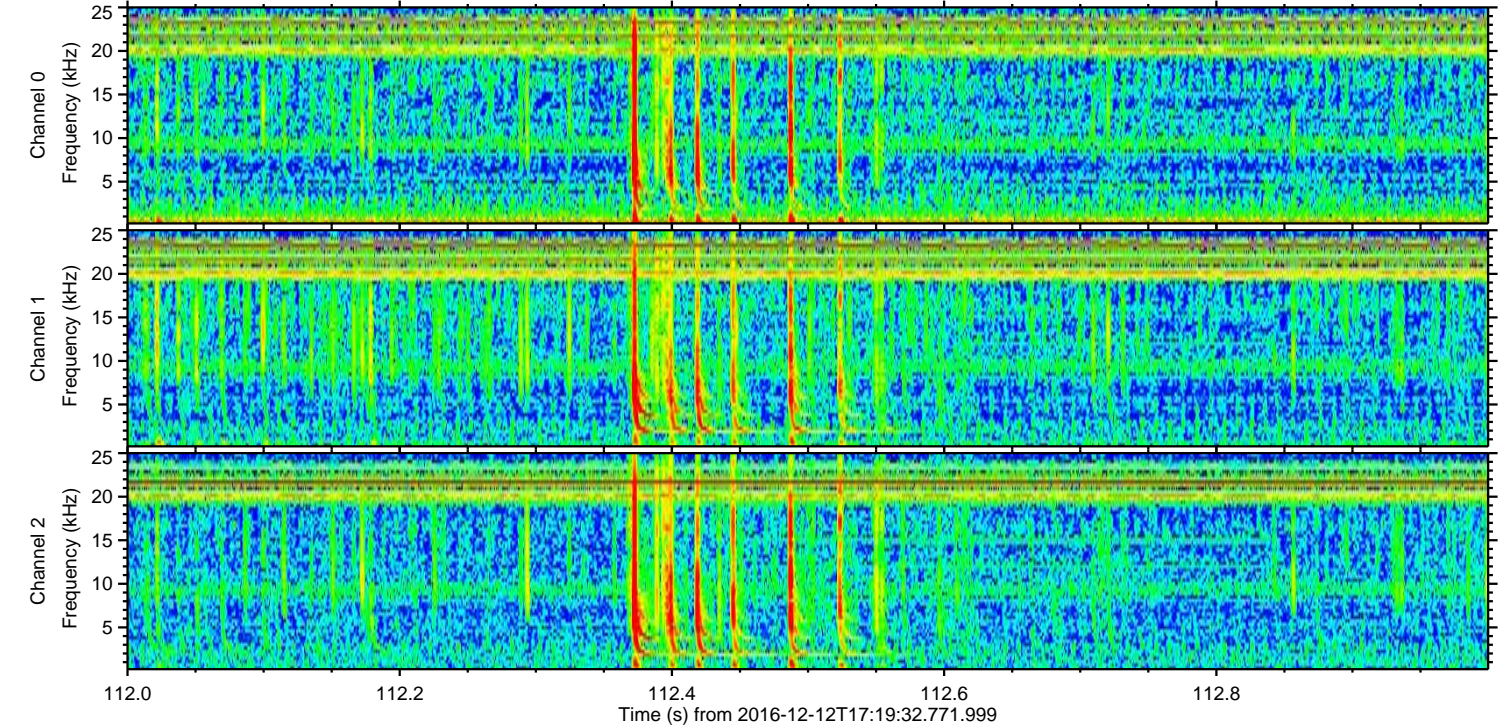
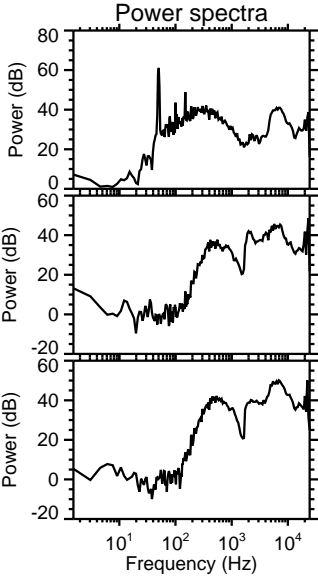
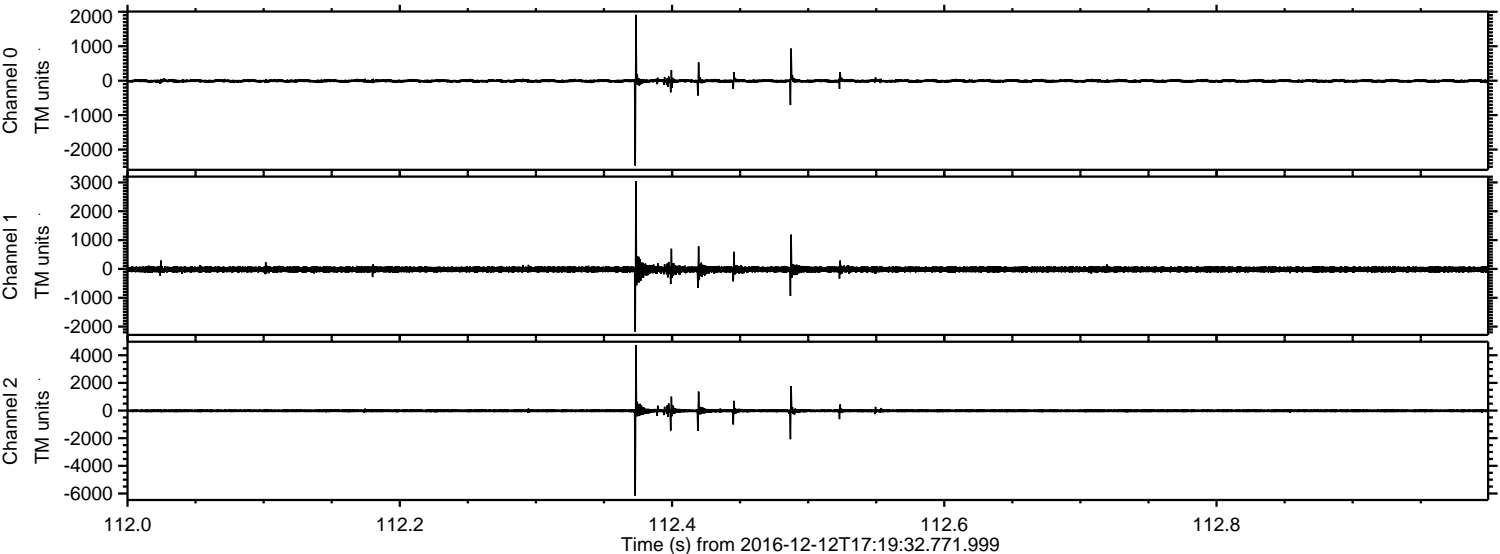

Processed Mon Dec 12 18:27:52 2016 by ELM ver.2012-10-06 from 001__elm20161212_171931__dat00.bin

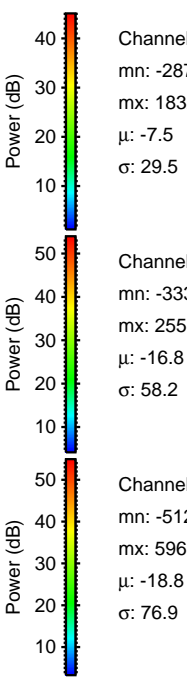
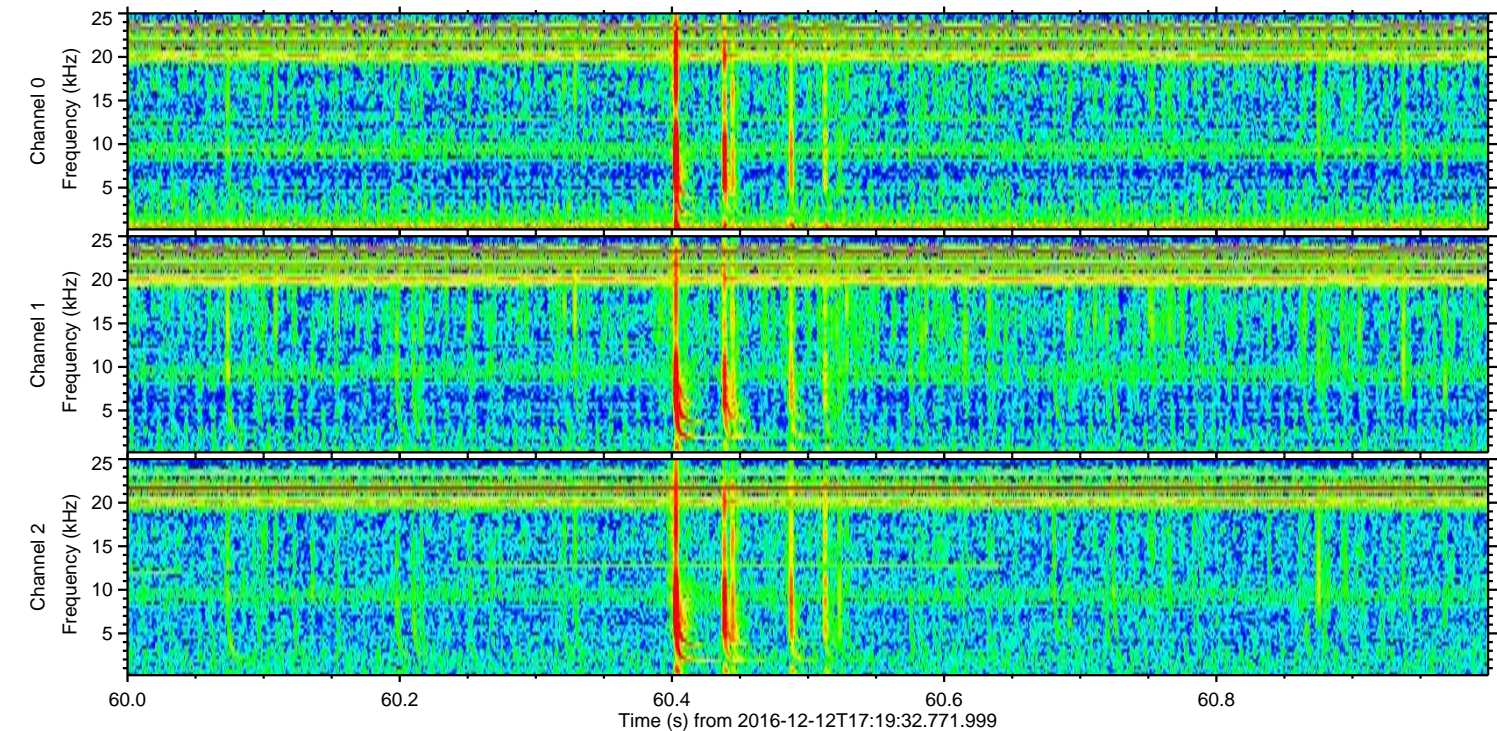
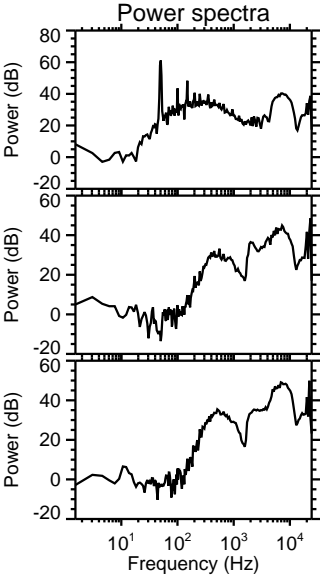
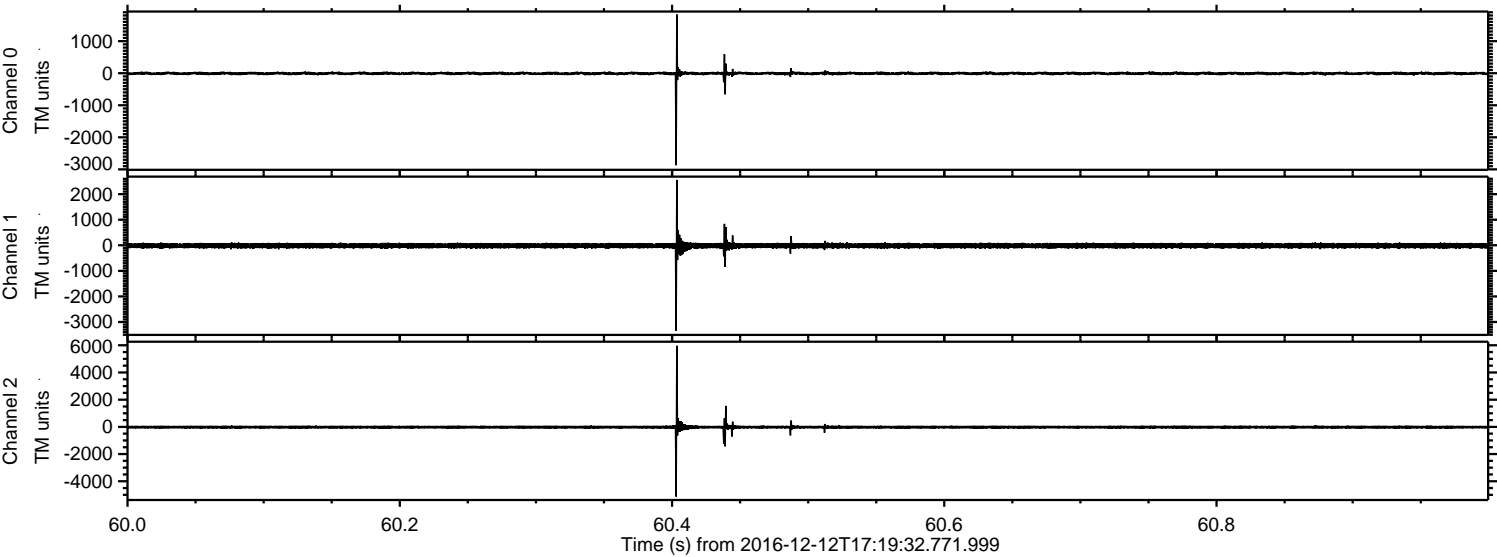

ELMAVAN 3D WAVEFORMS (Measured data sampled at 50 kHz) 51000 packets of 144 samples from 2016-12-12T17:19:32.771.999. Part 116/147

Processed Mon Dec 12 18:27:53 2016 by ELM ver.2012-10-06 from 001__elm20161212_171931__dat00.bin

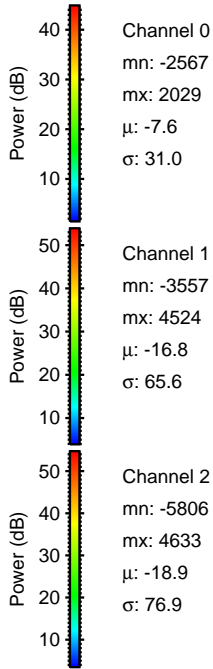
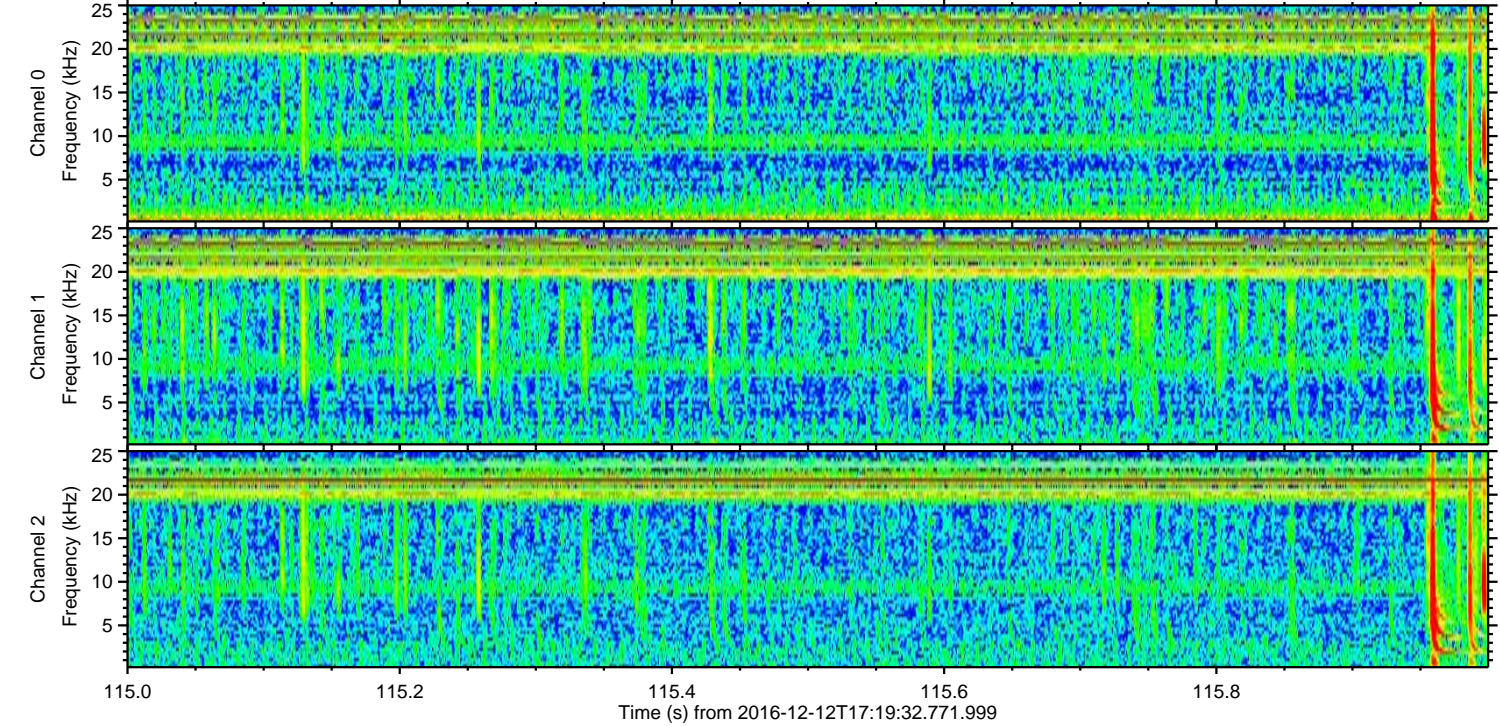
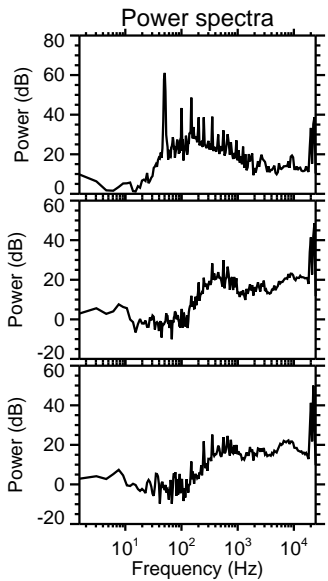
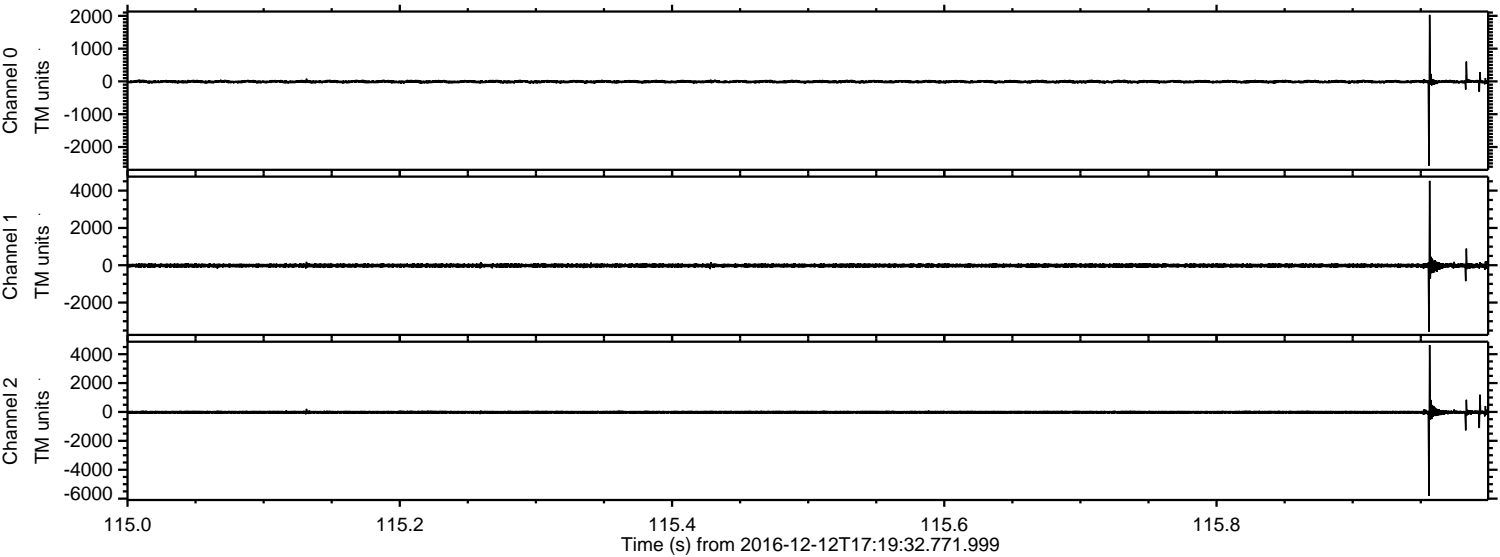

ELMAVAN 3D WAVEFORMS (Measured data sampled at 50 kHz) 51000 packets of 144 samples from 2016-12-12T17:19:32.771.999. Part 90/147

Processed Mon Dec 12 18:27:54 2016 by ELM ver.2012-10-06 from 001__elm20161212_171931__dat00.bin

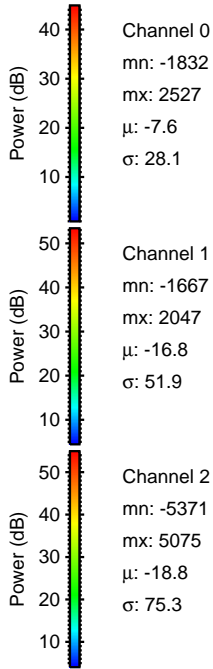
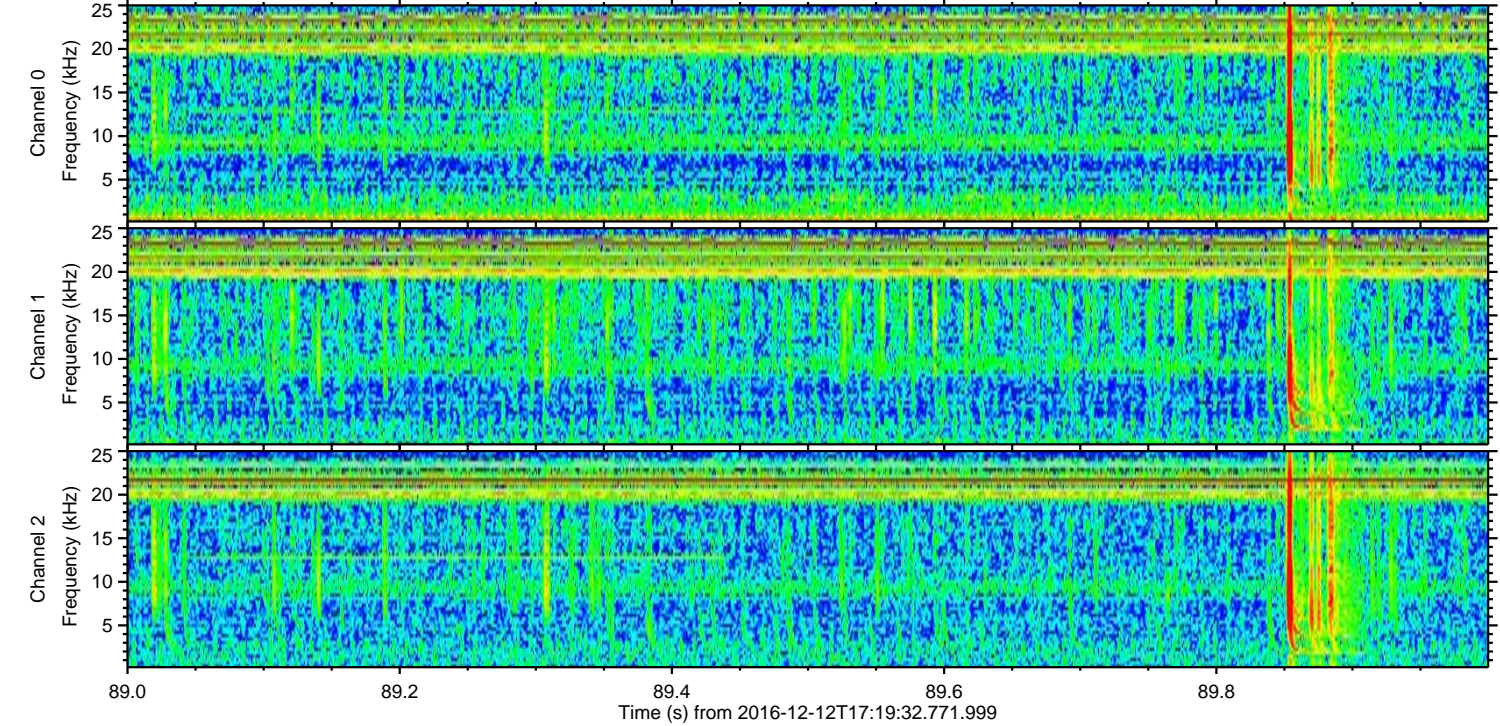
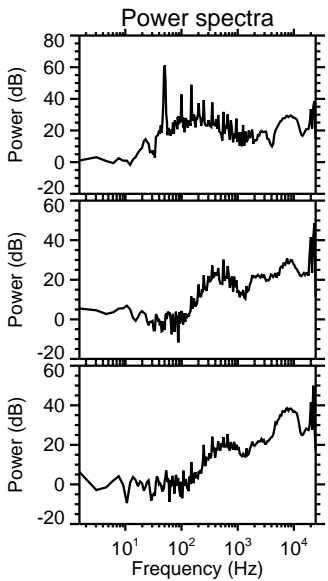
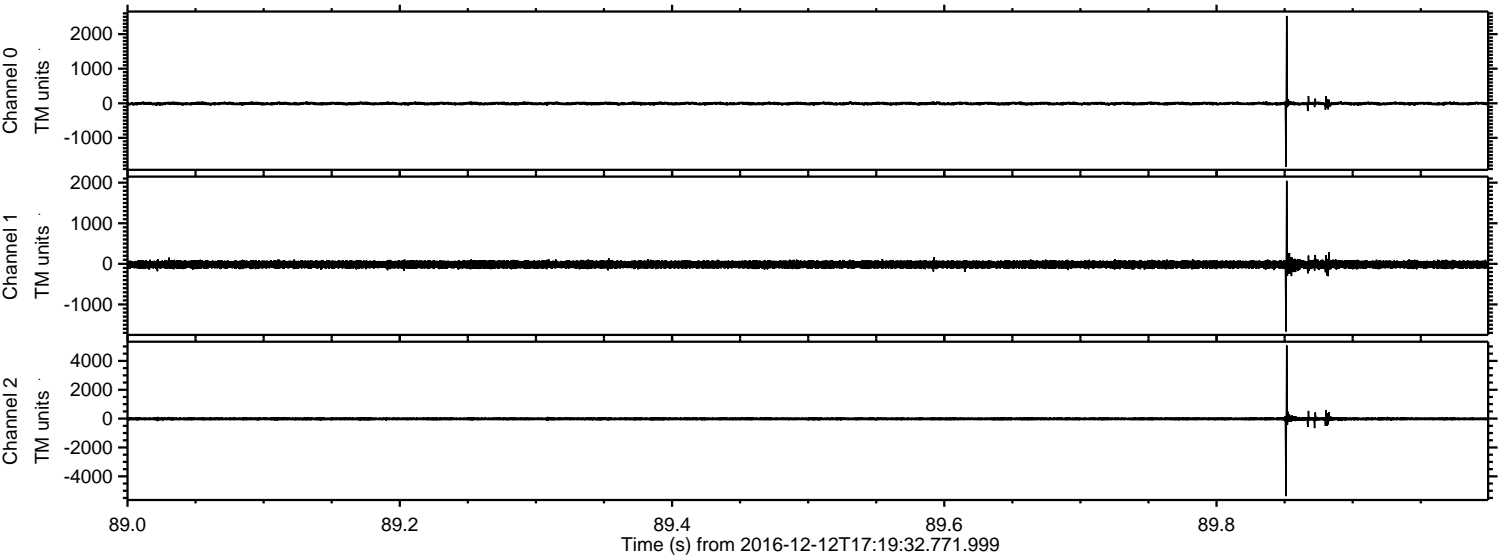

Channel 0
mn: -1832
mx: 2527
 μ : -7.6
 σ : 28.1

Channel 1
mn: -1667
mx: 2047
 μ : -16.8
 σ : 51.9

Channel 2
mn: -5371
mx: 5075
 μ : -18.8
 σ : 75.3

Processed Mon Dec 12 18:27:55 2016 by ELM ver.2012-10-06 from 001__elm20161212_171931__dat00.bin

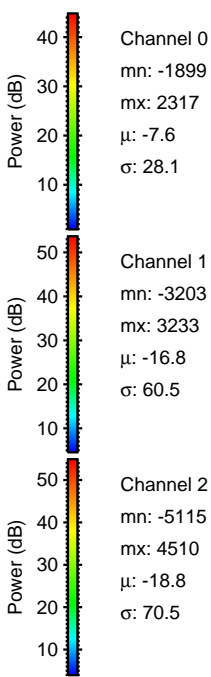
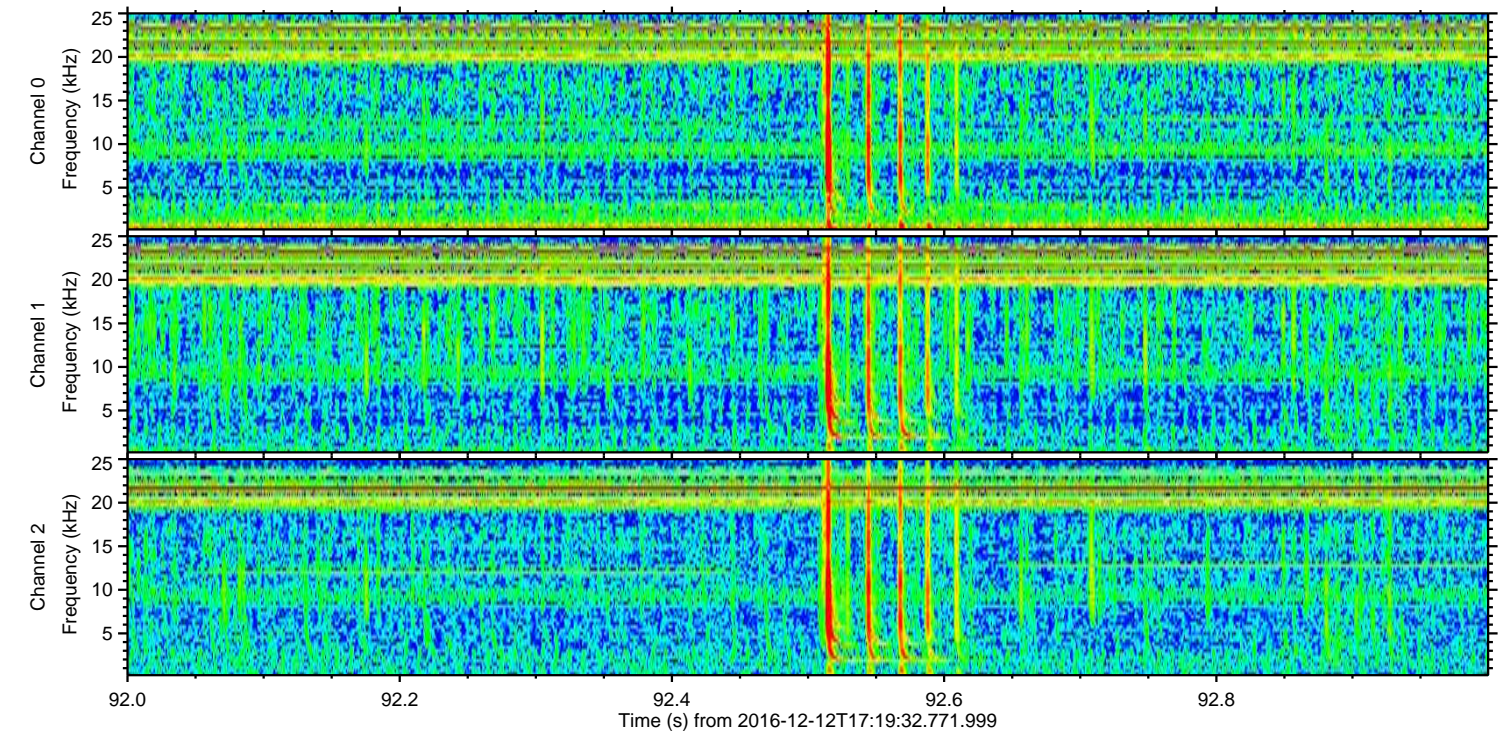
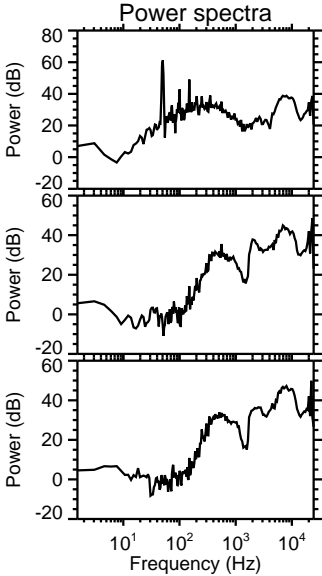
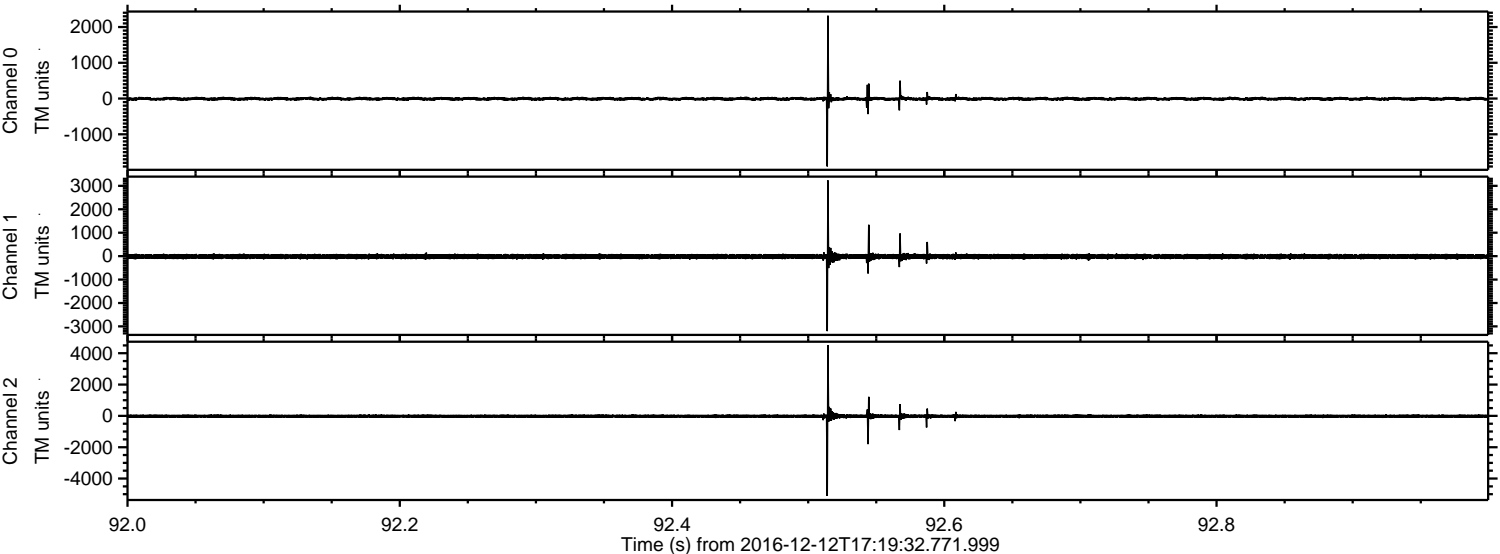

ELMAVAN 3D WAVEFORMS (Measured data sampled at 50 kHz) 51000 packets of 144 samples from 2016-12-12T17:19:32.771.999. Part 46/147

Processed Mon Dec 12 18:27:56 2016 by ELM ver.2012-10-06 from 001__elm20161212_171931__dat00.bin

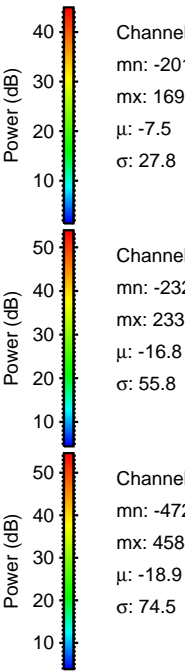
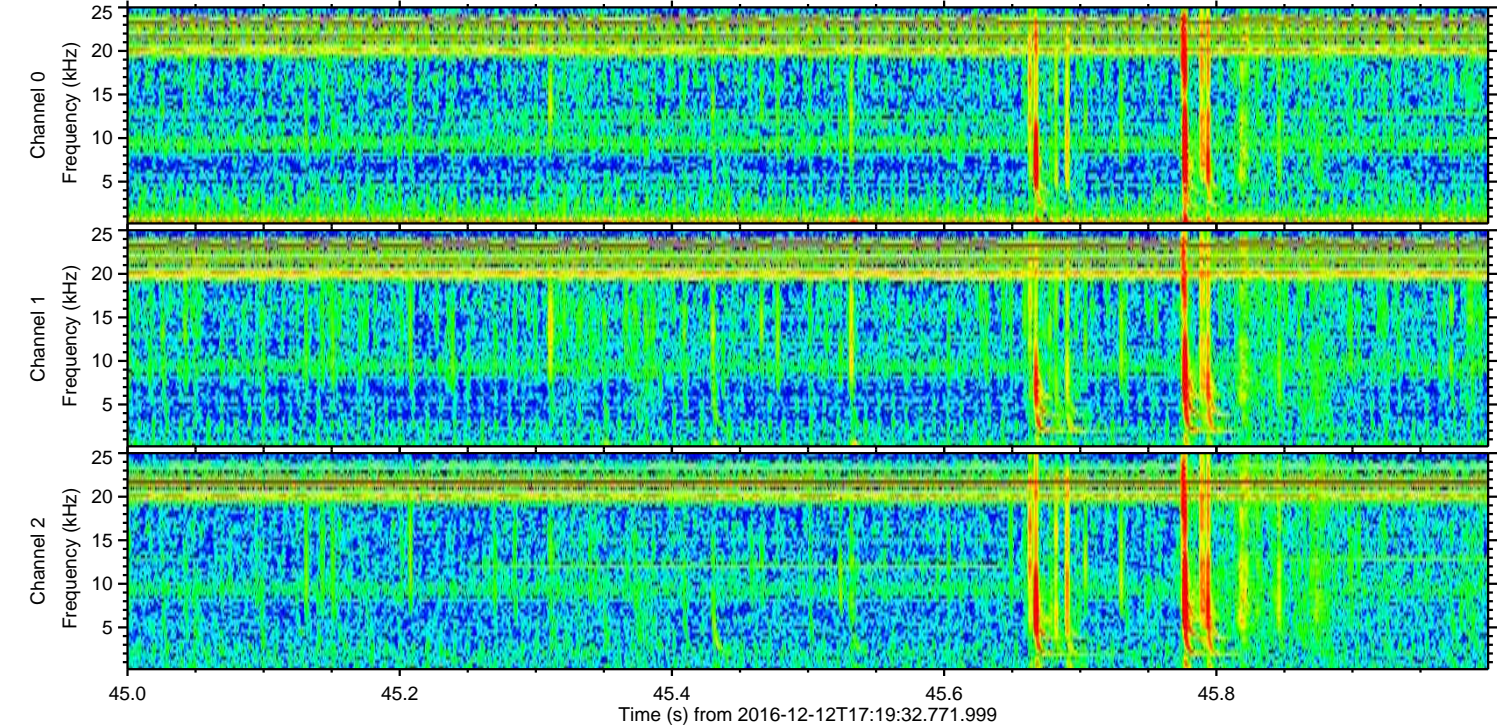
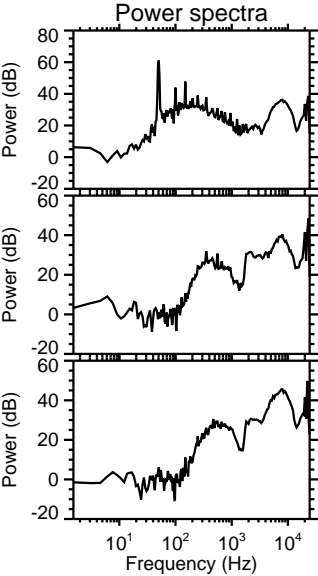
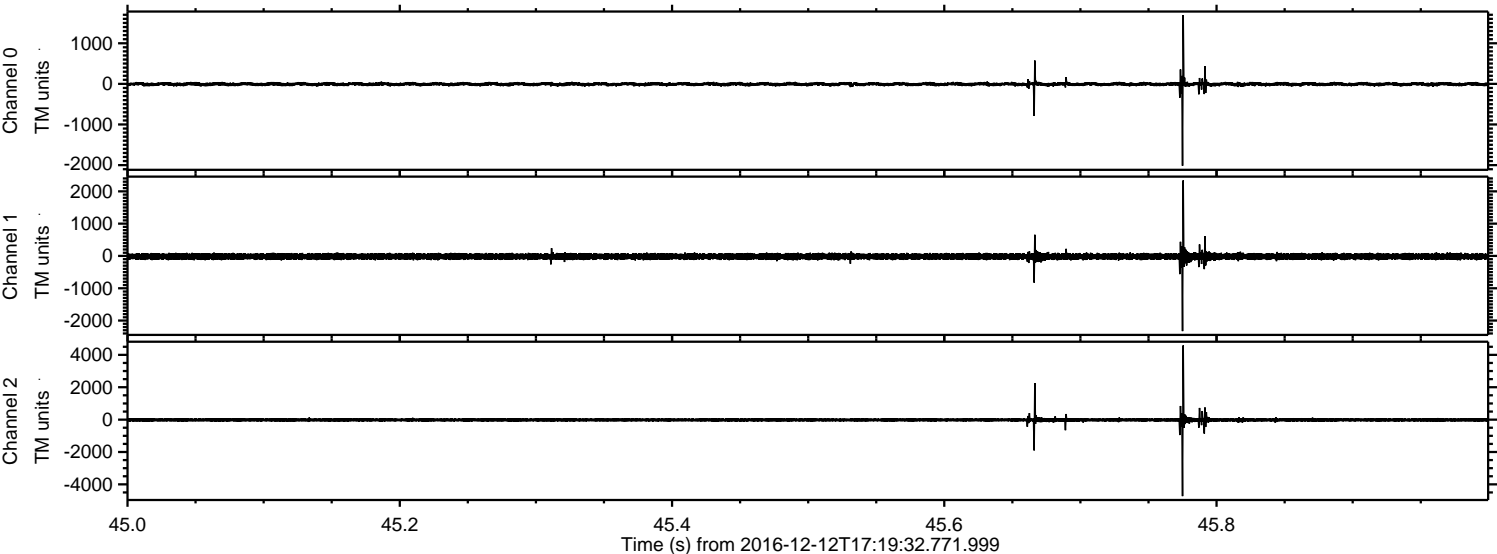

Processed Mon Dec 12 18:27:57 2016 by ELM ver.2012-10-06 from 001__elm20161212_171931__dat00.bin

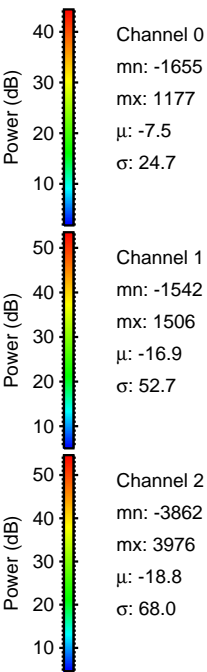
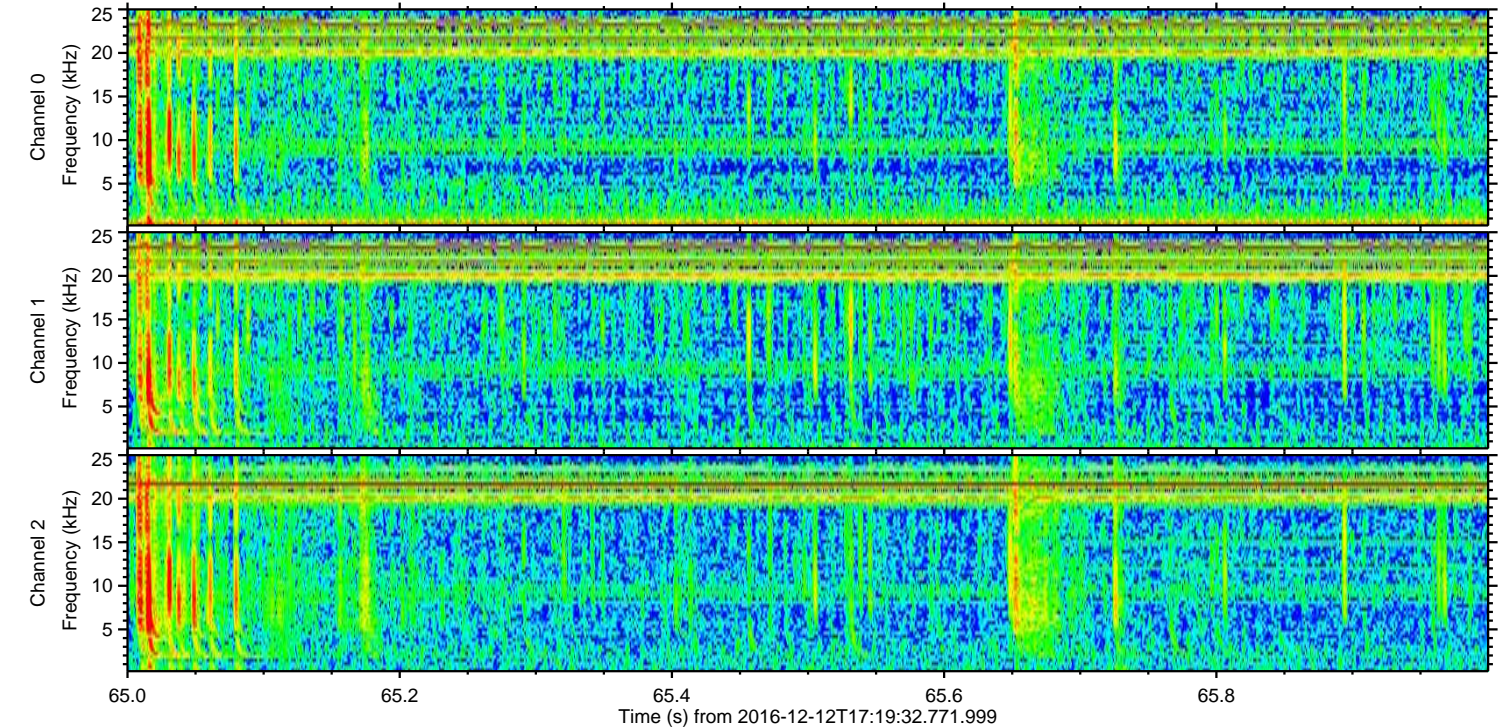
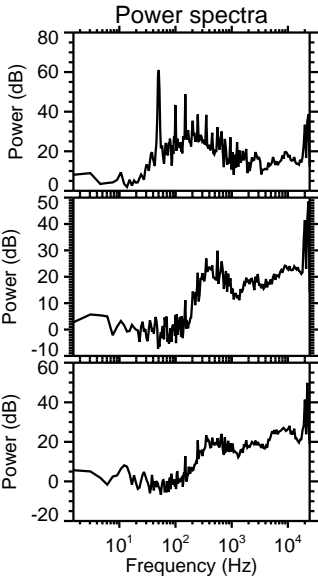
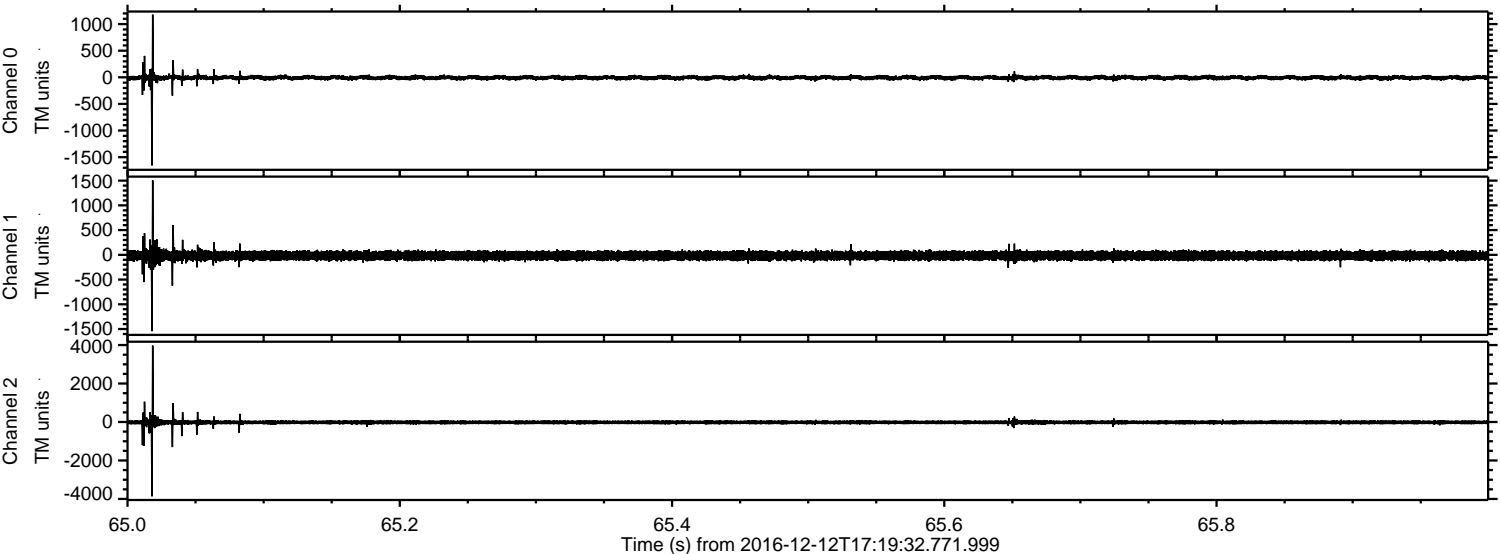

Processed Mon Dec 12 18:27:58 2016 by ELM ver.2012-10-06 from 001__elm20161212_171931__dat00.bin

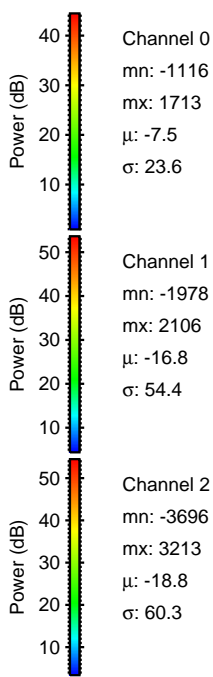
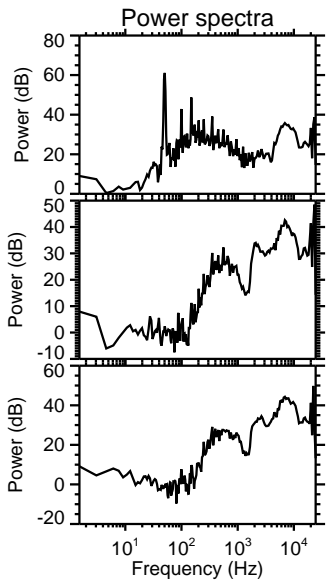
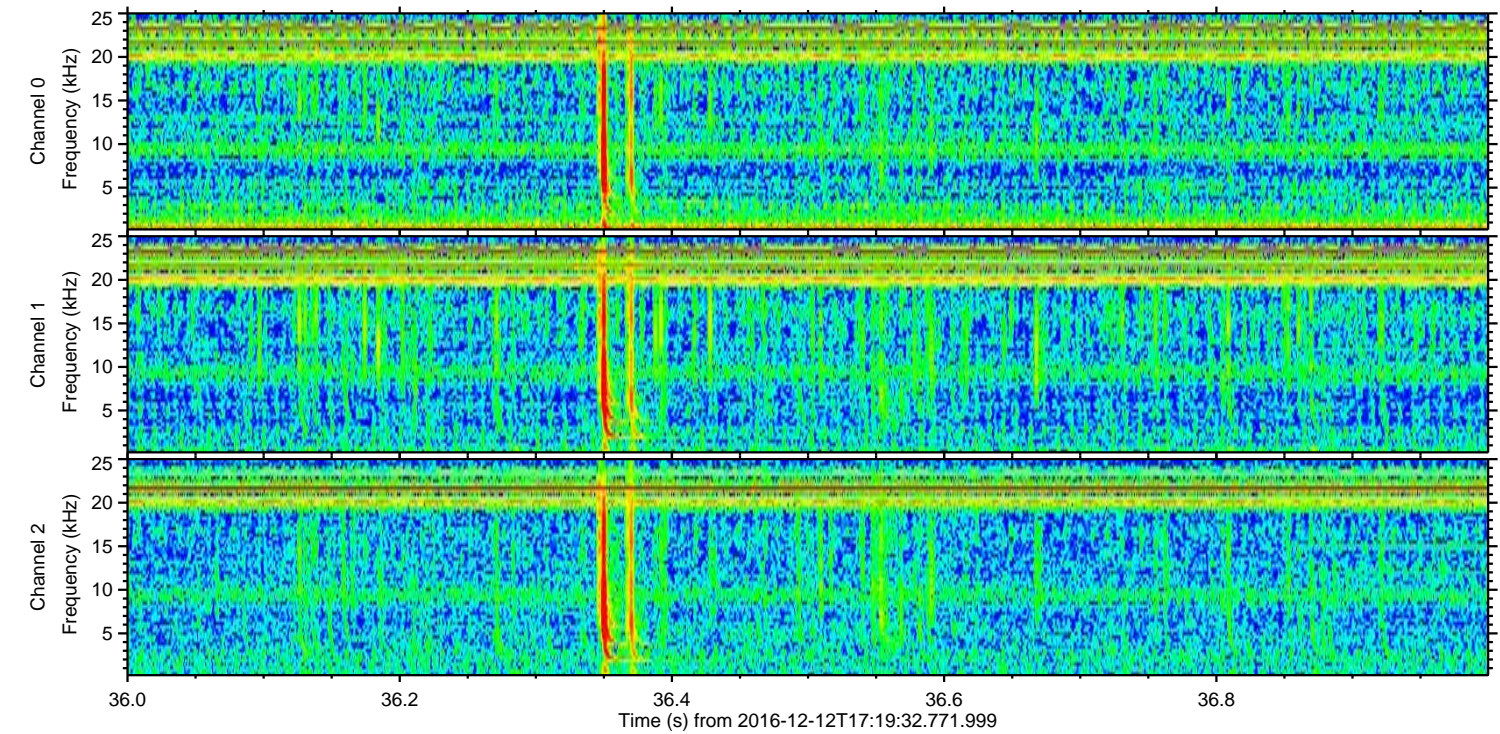
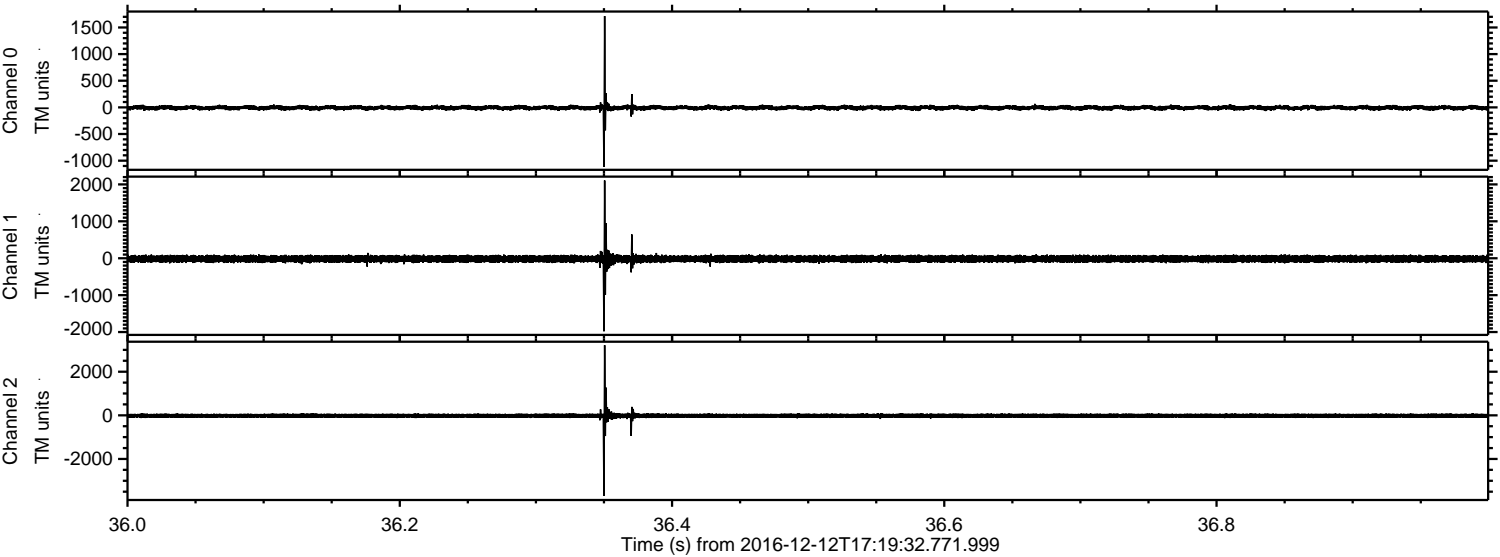

ELMAVAN 3D WAVEFORMS (Measured data sampled at 50 kHz) 51000 packets of 144 samples from 2016-12-12T17:19:32.771.999. Part 114/147

Processed Mon Dec 12 18:27:59 2016 by ELM ver.2012-10-06 from 001__elm20161212_171931__dat00.bin

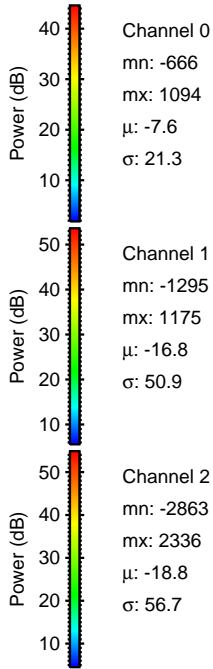
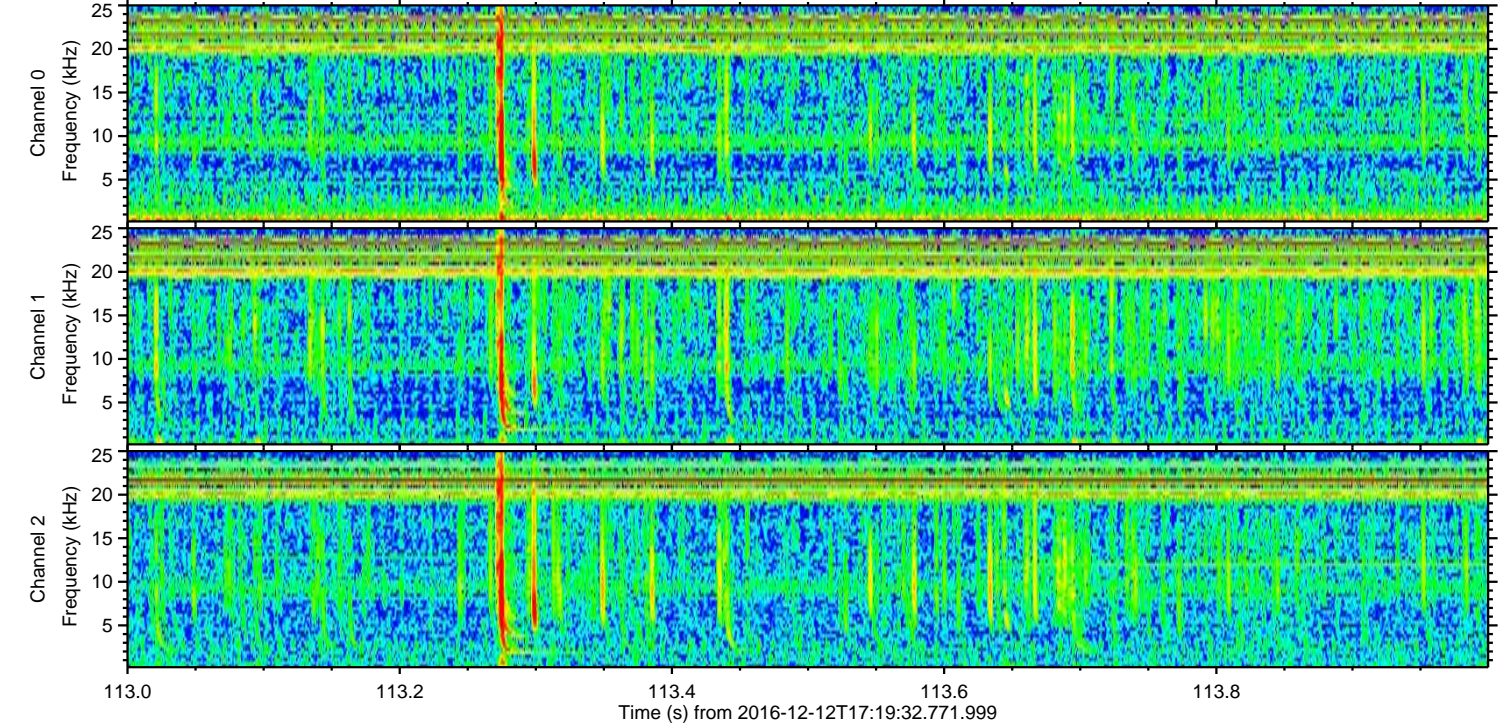
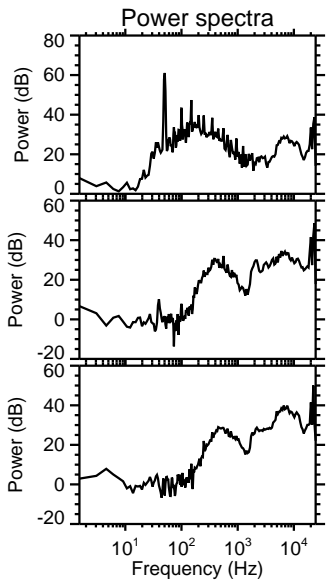
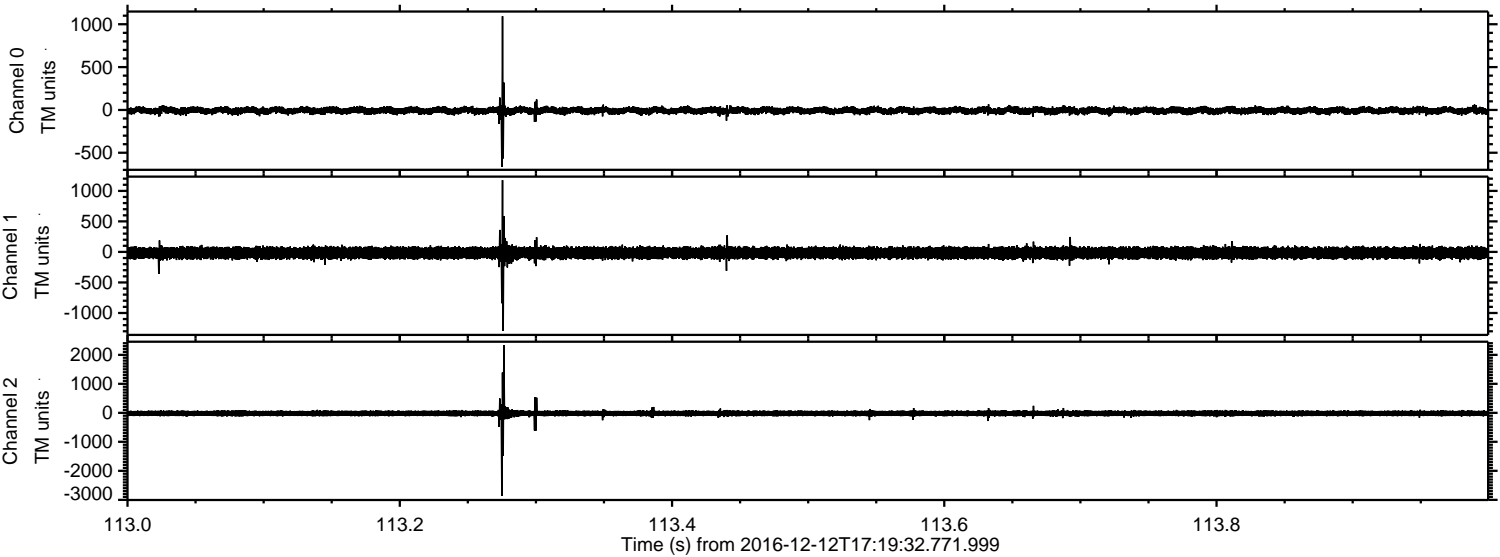

Channel 0
mn: -666
mx: 1094
 μ : -7.6
 σ : 21.3

Channel 1
mn: -1295
mx: 1175
 μ : -16.8
 σ : 50.9

Channel 2
mn: -2863
mx: 2336
 μ : -18.8
 σ : 56.7

ELMAVAN 3D WAVEFORMS (Measured data sampled at 50 kHz) 51000 packets of 144 samples from 2016-12-12T17:19:32.771.999. Part 51/147

Processed Mon Dec 12 18:27:59 2016 by ELM ver.2012-10-06 from 001__elm20161212_171931__dat00.bin

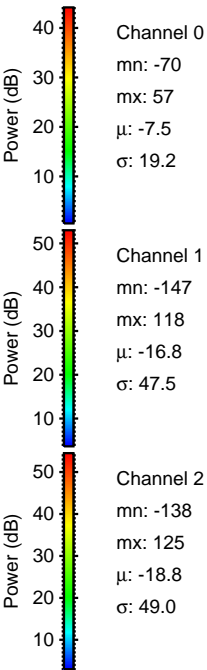
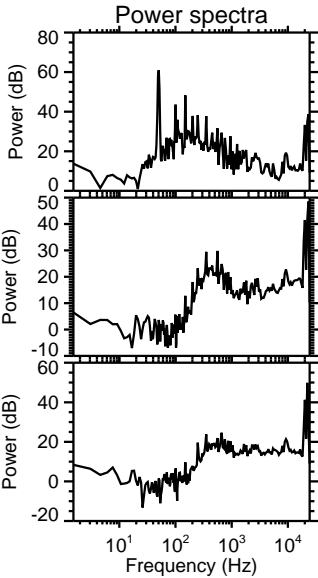
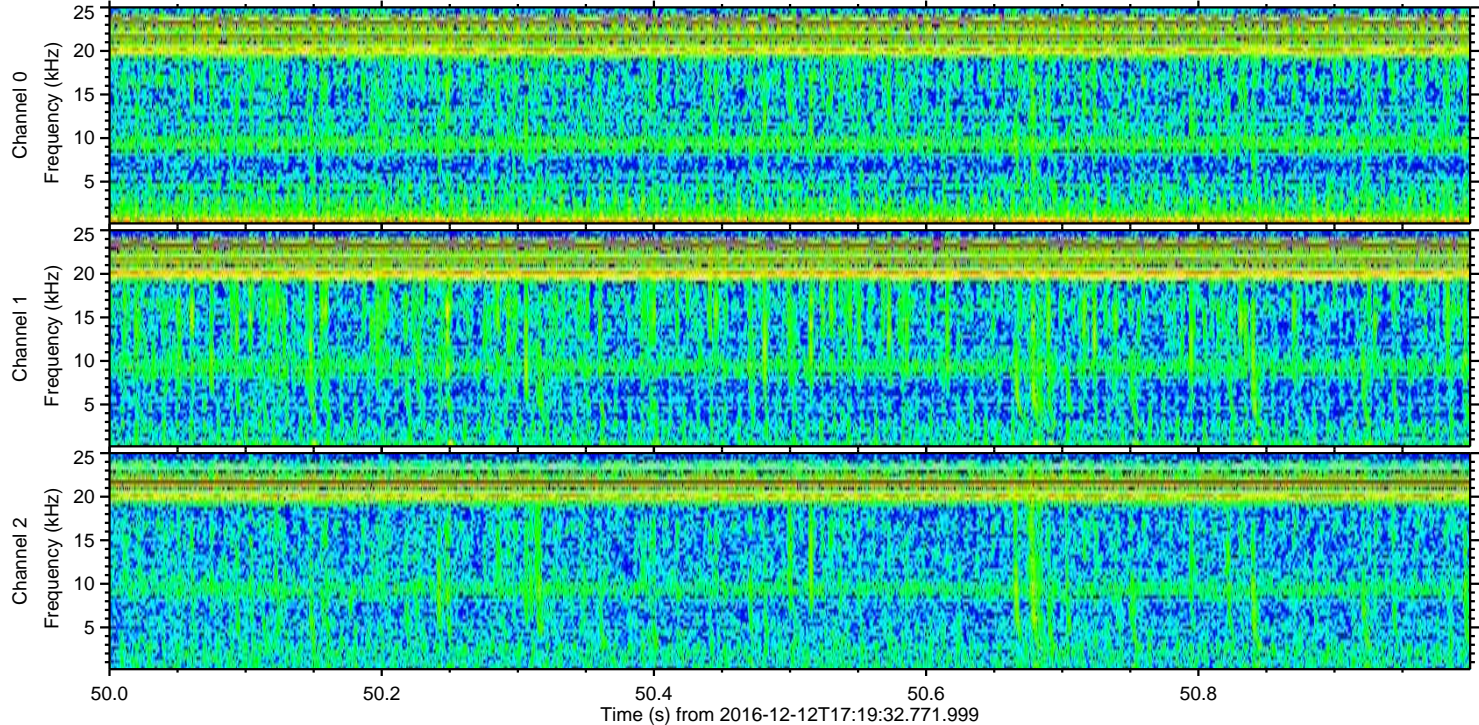
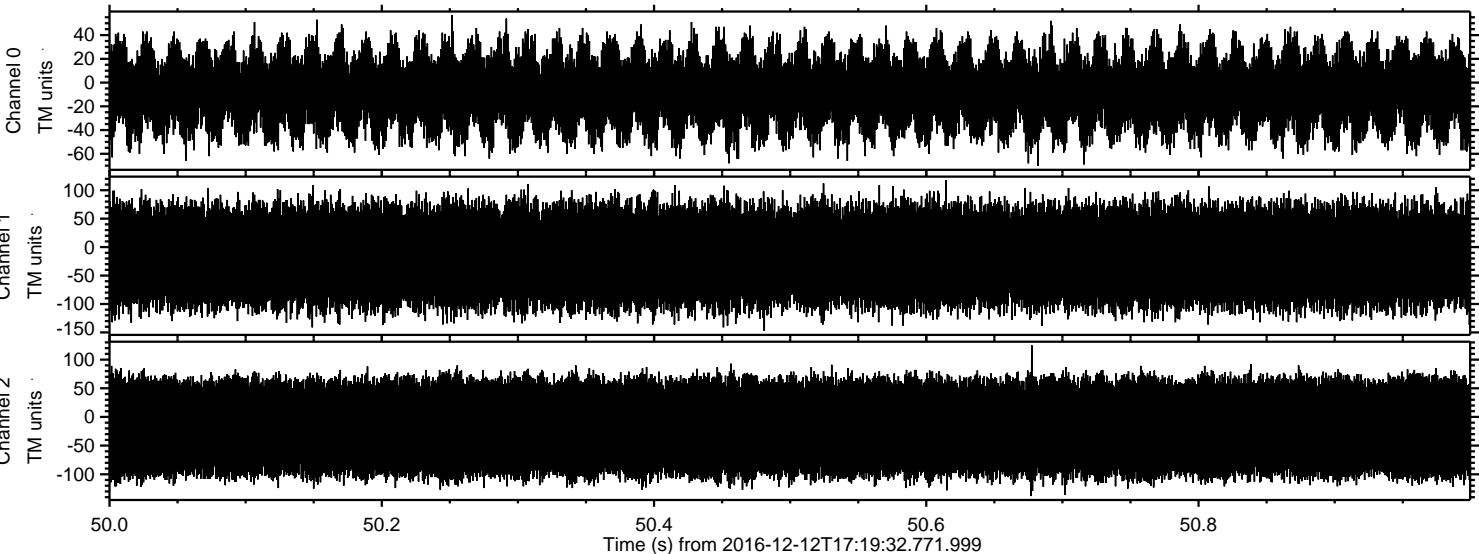

Channel 0
mn: -70
mx: 57
 μ : -7.5
 σ : 19.2

Channel 1
mn: -147
mx: 118
 μ : -16.8
 σ : 47.5

Channel 2
mn: -138
mx: 125
 μ : -18.8
 σ : 49.0