

ELMAVAN 3D WAVEFORMS (Measured data sampled at 50 kHz) 51000 packets of 144 samples from 2016-12-12T15:29:28.328.000.

Processed Mon Dec 12 16:37:08 2016 by ELM ver.2012-10-06 from 001__elm20161212_152927__dat00.bin

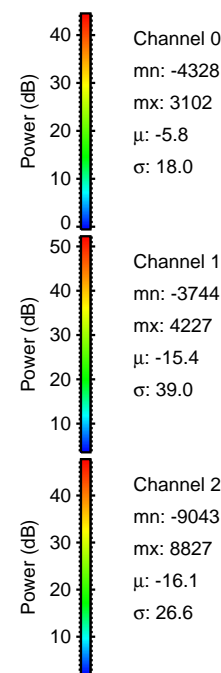

Processed Mon Dec 12 16:37:20 2016 by ELM ver.2012-10-06 from 001__elm20161212_152927__dat00.bin

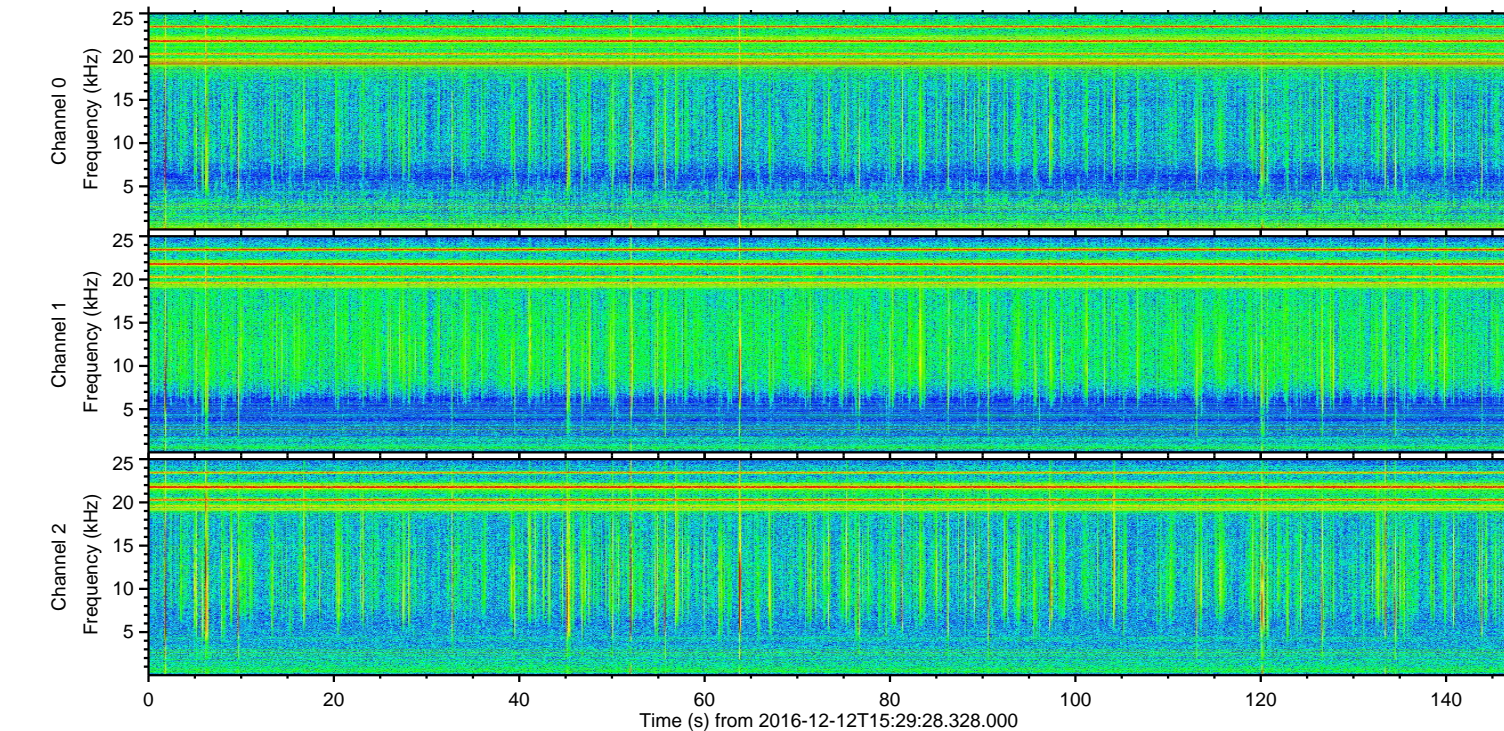
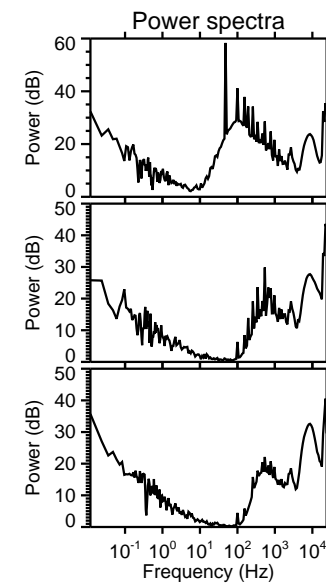
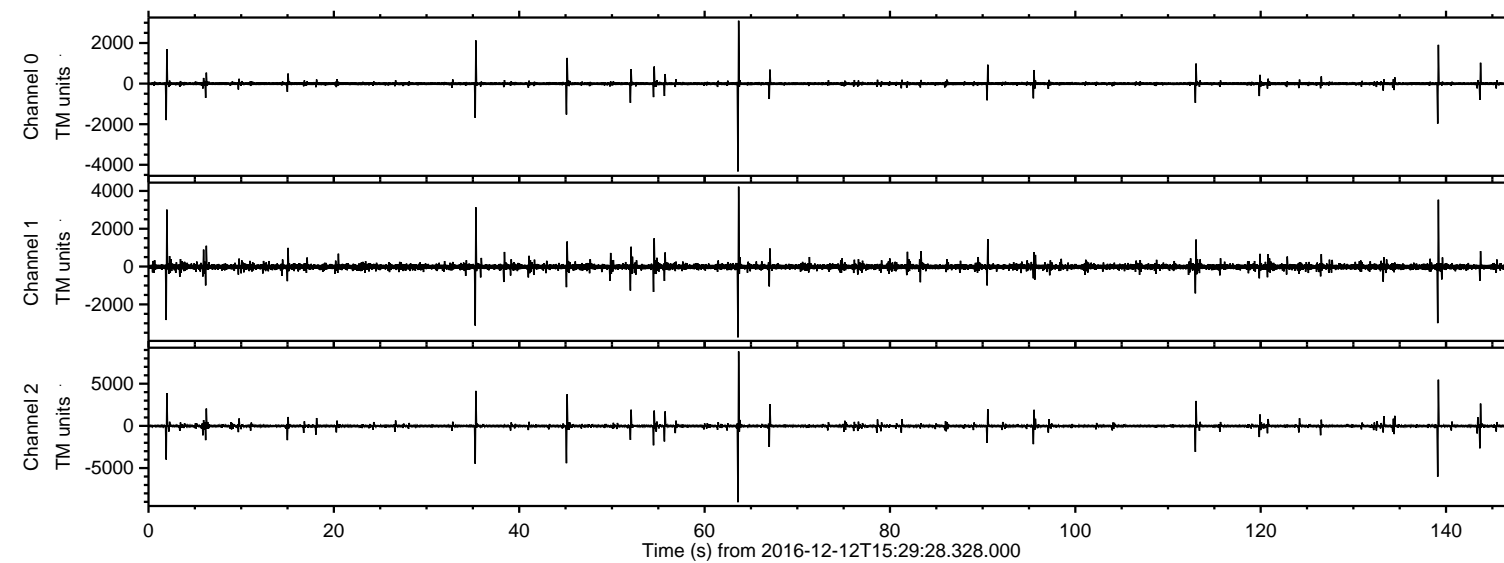
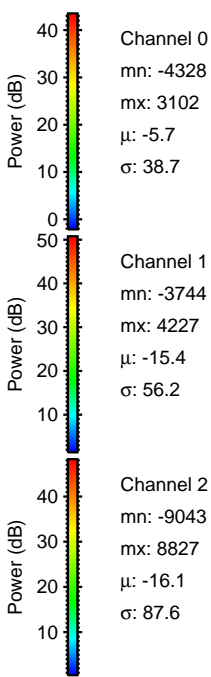
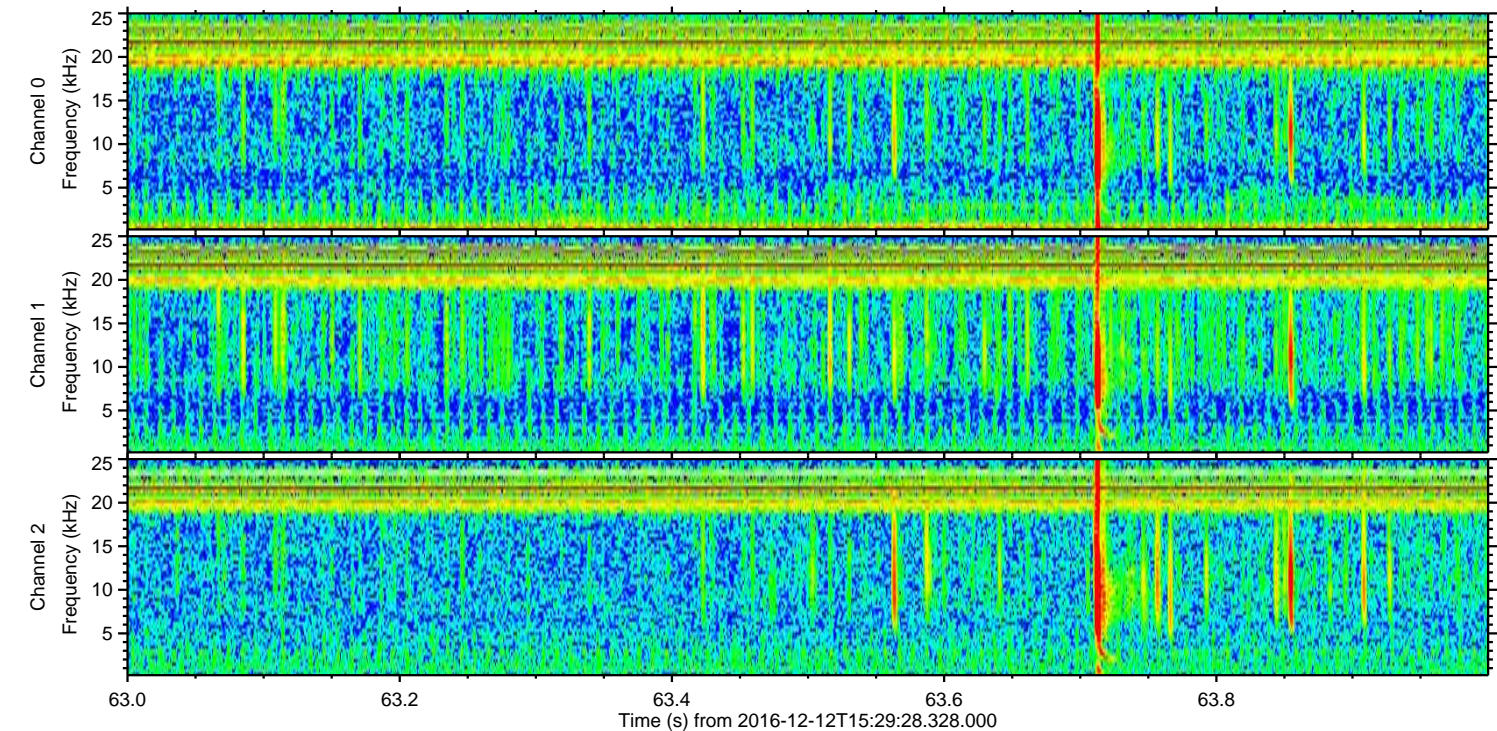
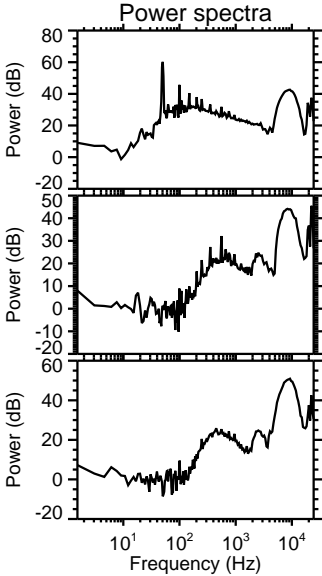
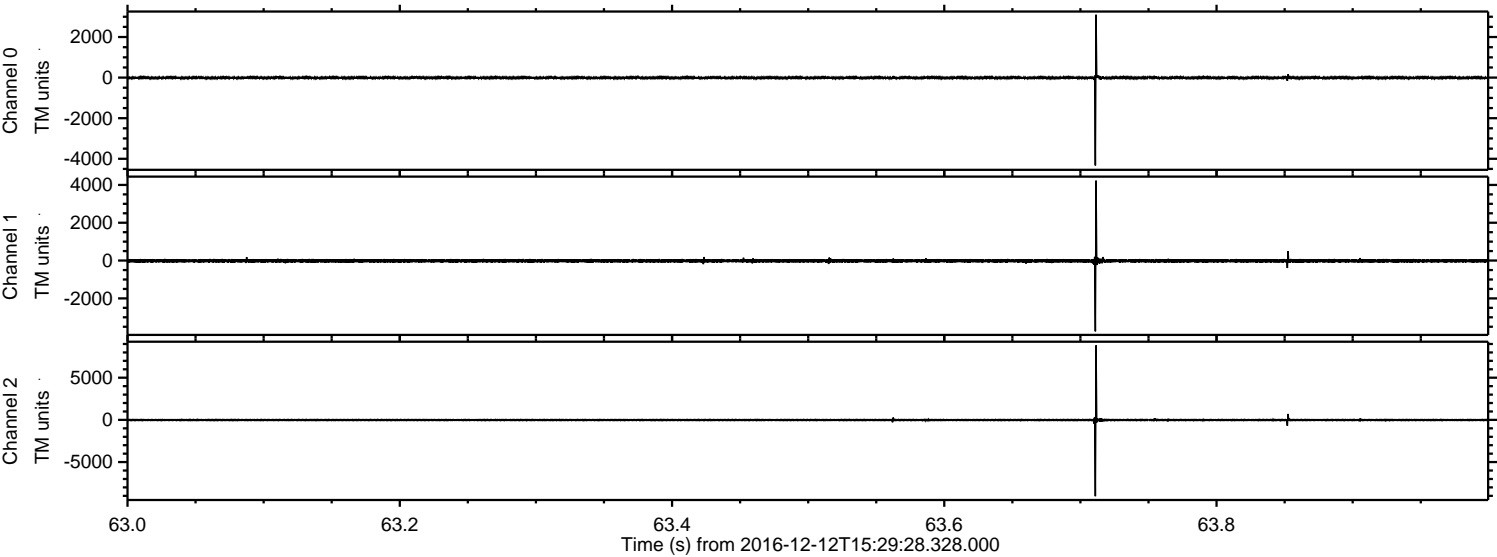

ELMAVAN 3D WAVEFORMS (Measured data sampled at 50 kHz) 51000 packets of 144 samples from 2016-12-12T15:29:28.328.000. Part 140/147

Processed Mon Dec 12 16:37:21 2016 by ELM ver.2012-10-06 from 001__elm20161212_152927__dat00.bin

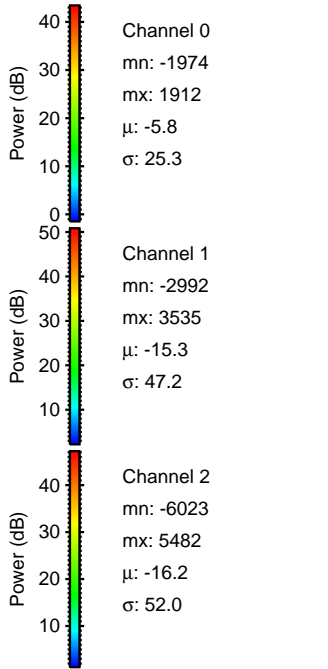
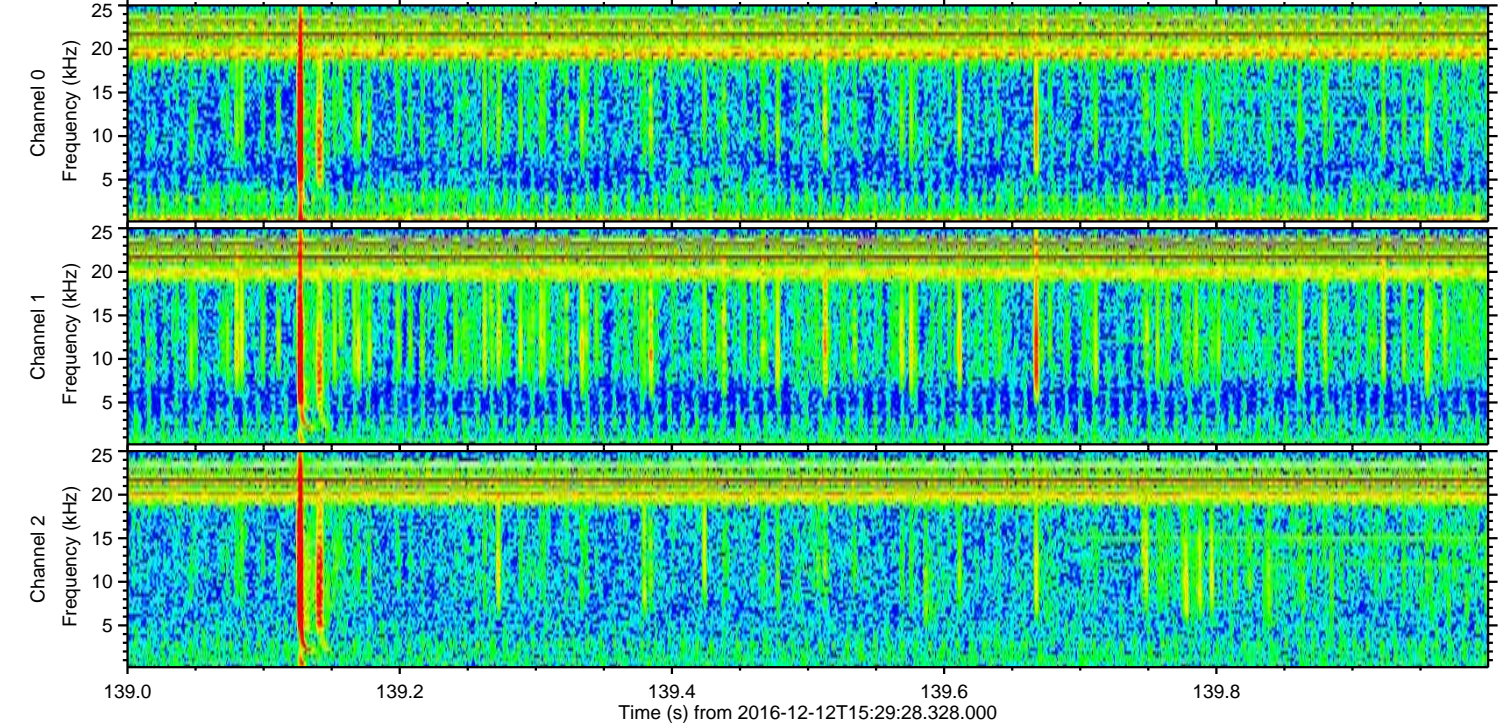
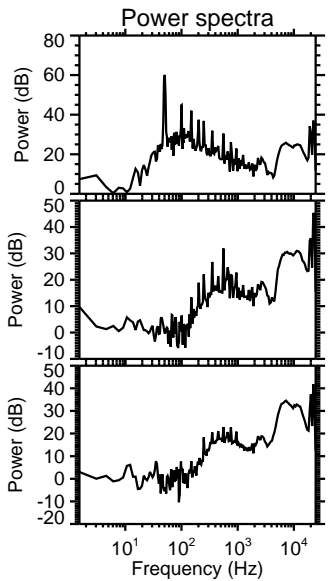
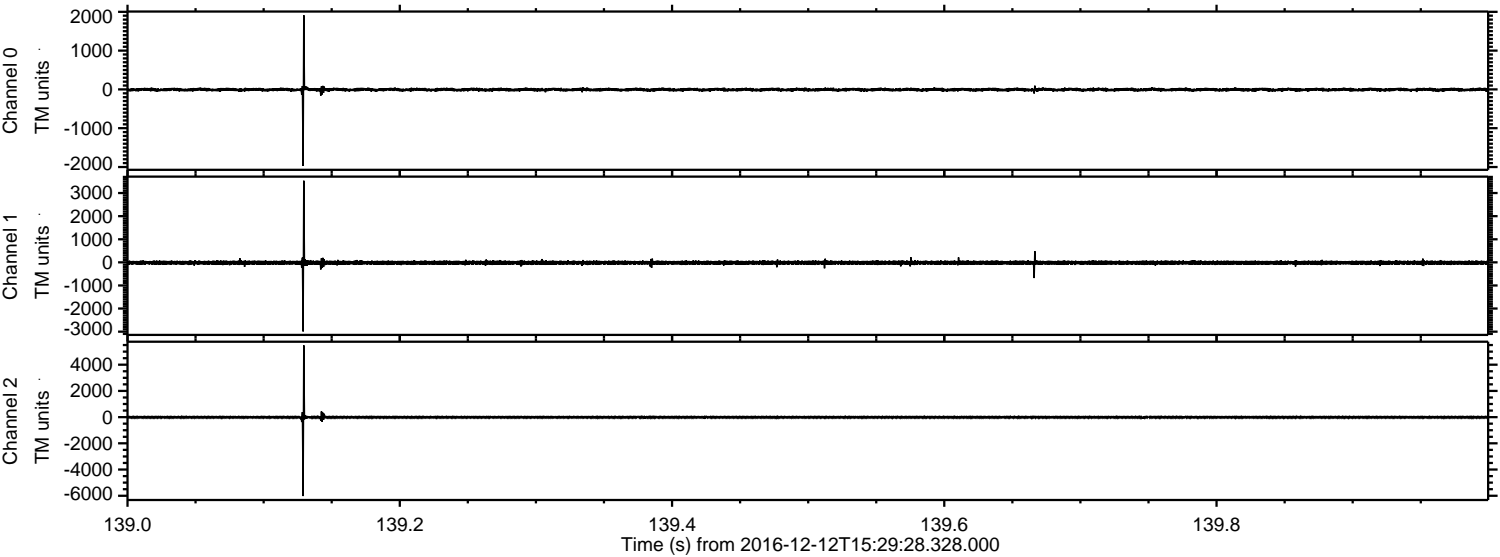

Processed Mon Dec 12 16:37:22 2016 by ELM ver.2012-10-06 from 001__elm20161212_152927__dat00.bin

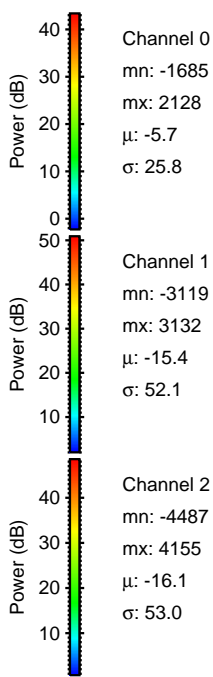
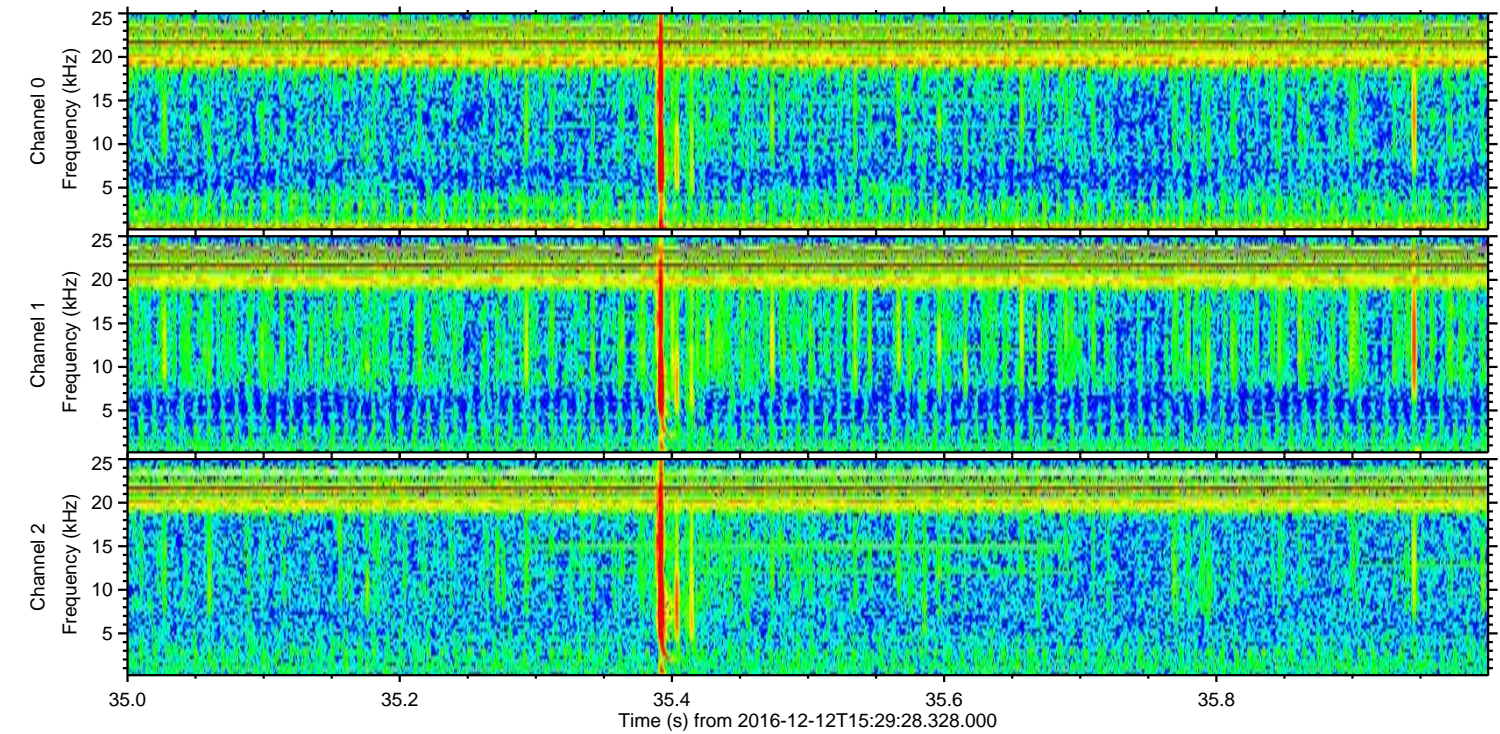
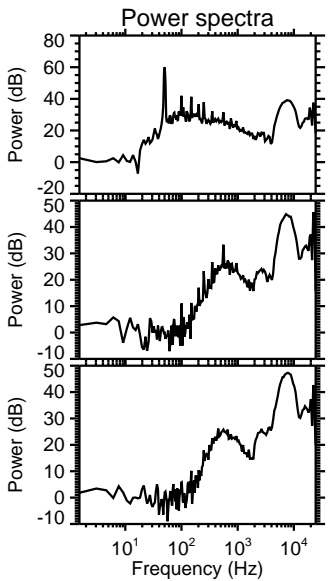
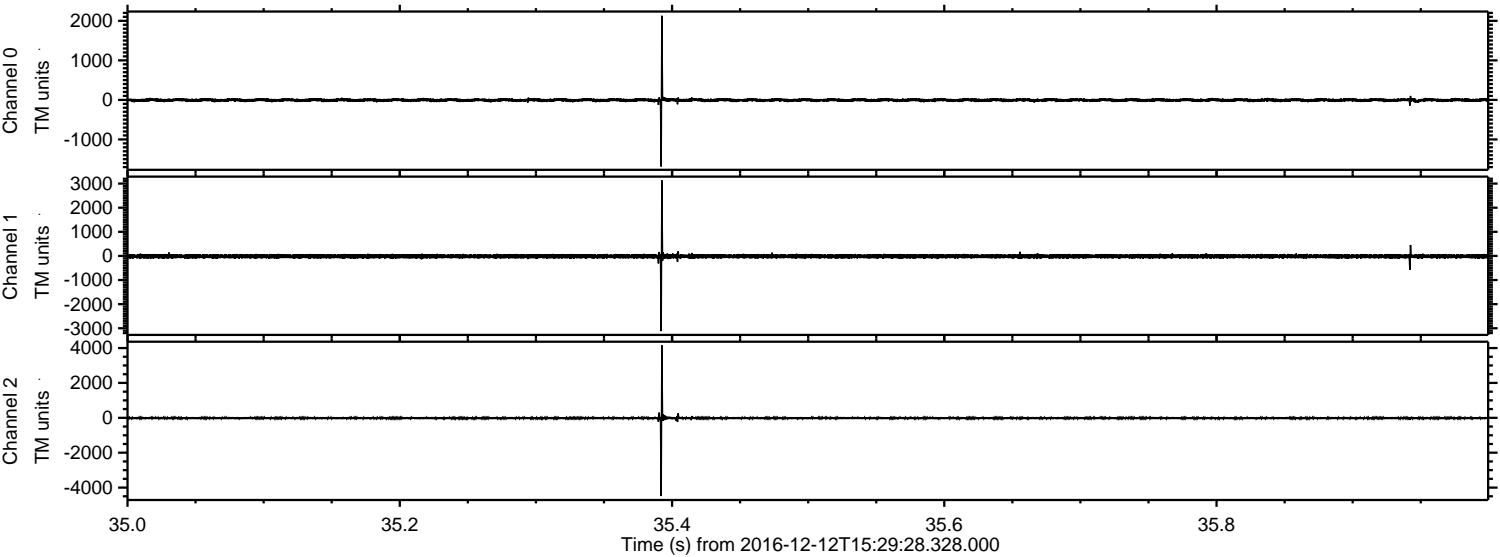

Channel 0
mn: -1685
mx: 2128
 μ : -5.7
 σ : 25.8

Channel 1
mn: -3119
mx: 3132
 μ : -15.4
 σ : 52.1

Channel 2
mn: -4487
mx: 4155
 μ : -16.1
 σ : 53.0

Processed Mon Dec 12 16:37:22 2016 by ELM ver.2012-10-06 from 001__elm20161212_152927__dat00.bin

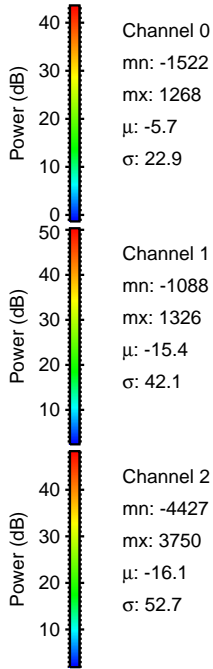
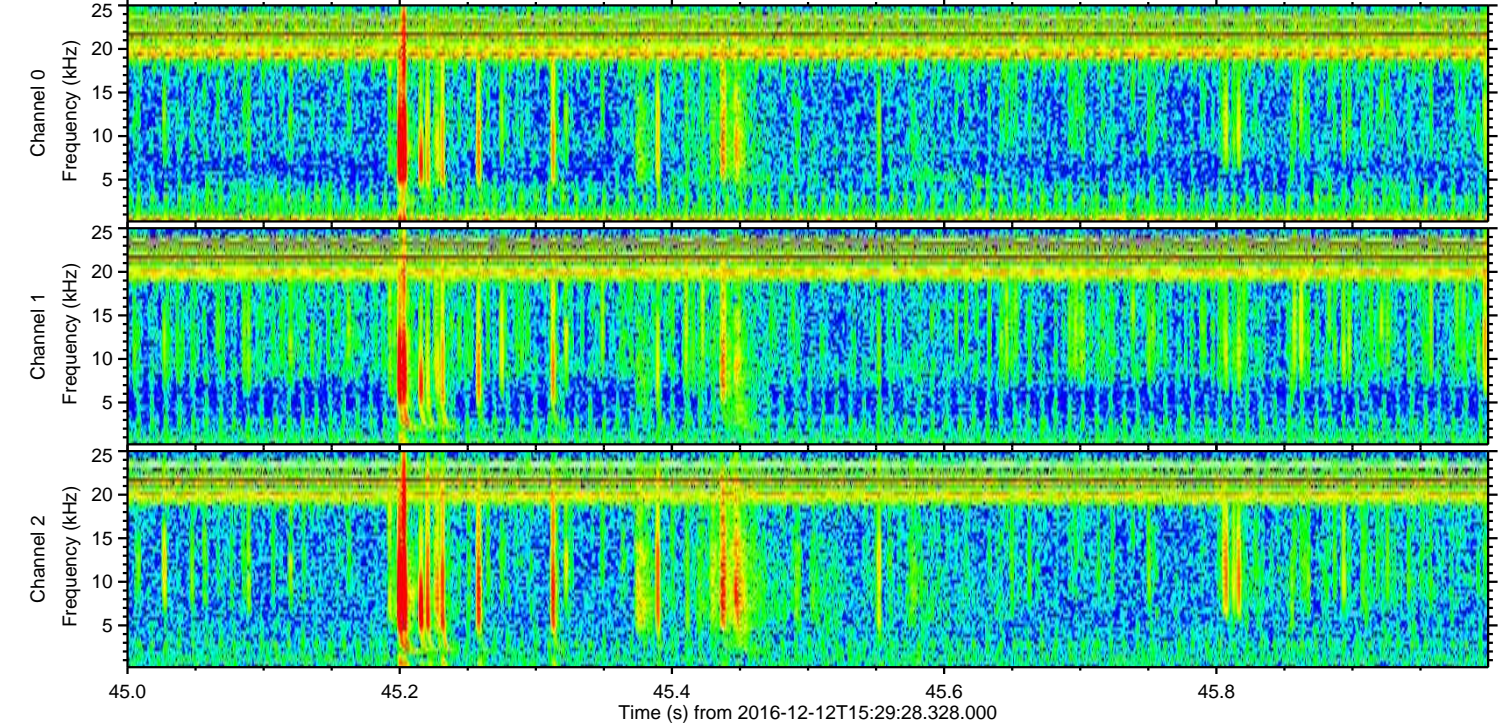
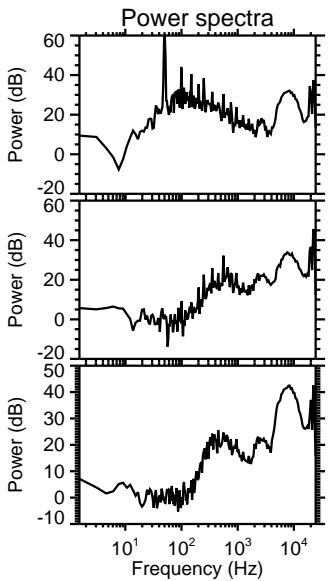
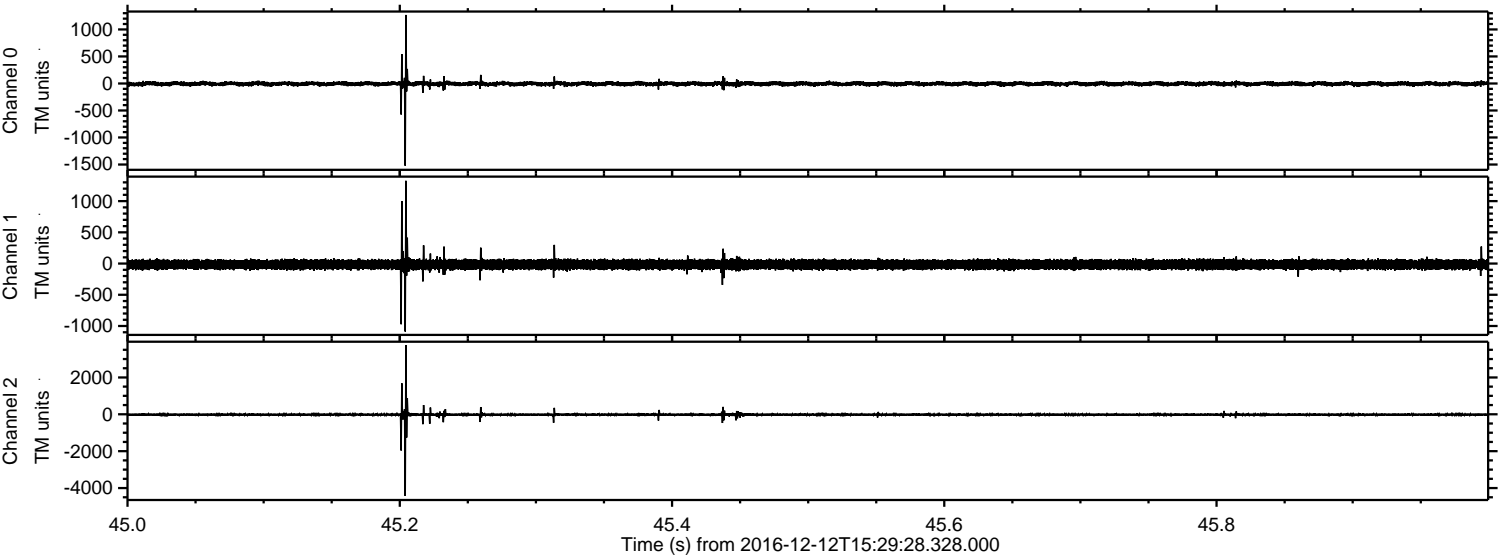

Channel 0
mn: -1522
mx: 1268
 μ : -5.7
 σ : 22.9

Channel 1
mn: -1088
mx: 1326
 μ : -15.4
 σ : 42.1

Channel 2
mn: -4427
mx: 3750
 μ : -16.1
 σ : 52.7

ELMAVAN 3D WAVEFORMS (Measured data sampled at 50 kHz) 51000 packets of 144 samples from 2016-12-12T15:29:28.328.000. Part 2/147

Processed Mon Dec 12 16:37:23 2016 by ELM ver.2012-10-06 from 001__elm20161212_152927__dat00.bin

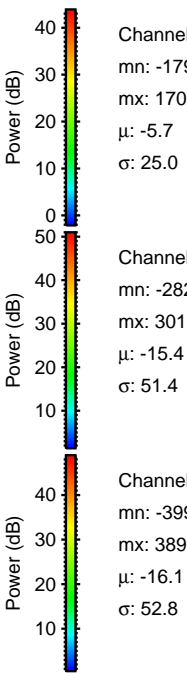
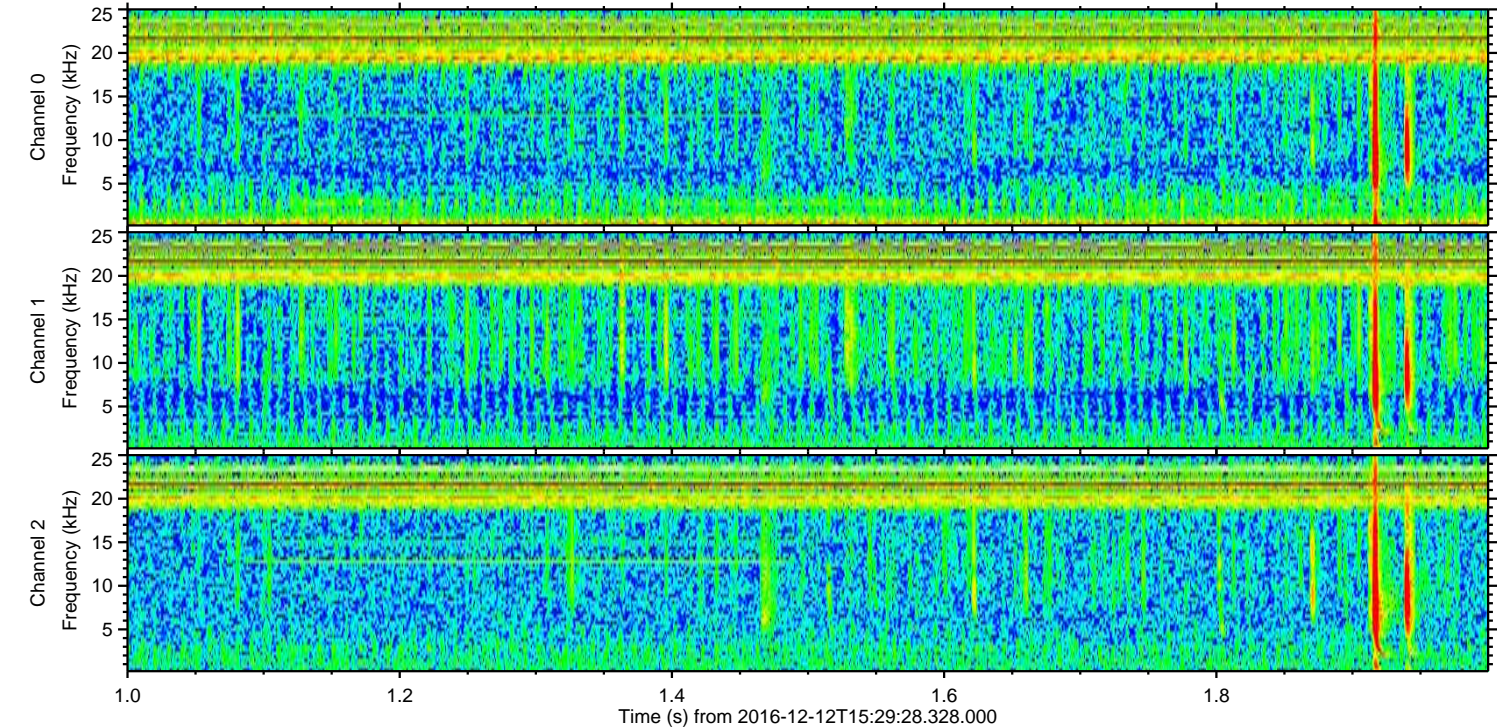
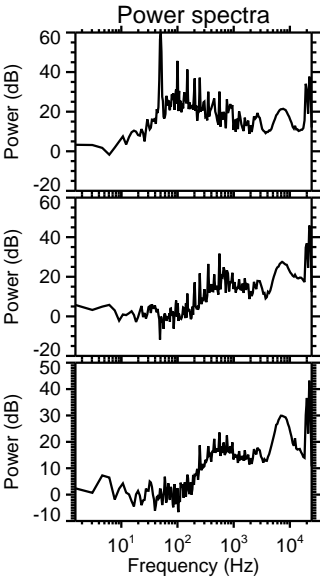
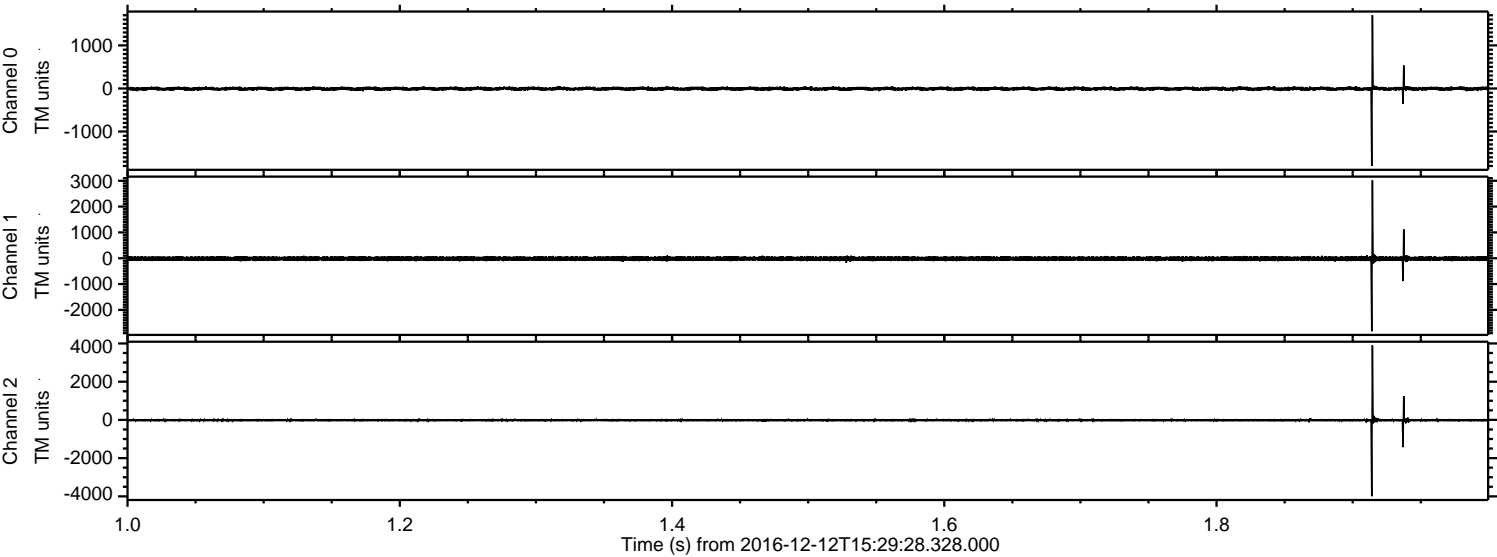

Channel 0
mn: -1799
mx: 1701
 μ : -5.7
 σ : 25.0

Channel 1
mn: -2827
mx: 3010
 μ : -15.4
 σ : 51.4

Channel 2
mn: -3992
mx: 3896
 μ : -16.1
 σ : 52.8

ELMAVAN 3D WAVEFORMS (Measured data sampled at 50 kHz) 51000 packets of 144 samples from 2016-12-12T15:29:28.328.000. Part 113/147

Processed Mon Dec 12 16:37:24 2016 by ELM ver.2012-10-06 from 001__elm20161212_152927__dat00.bin

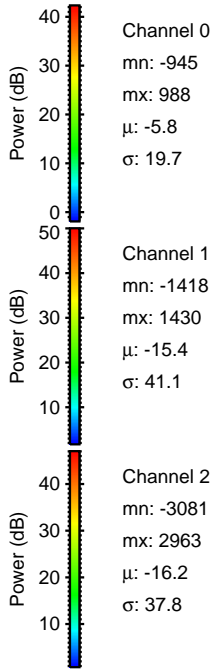
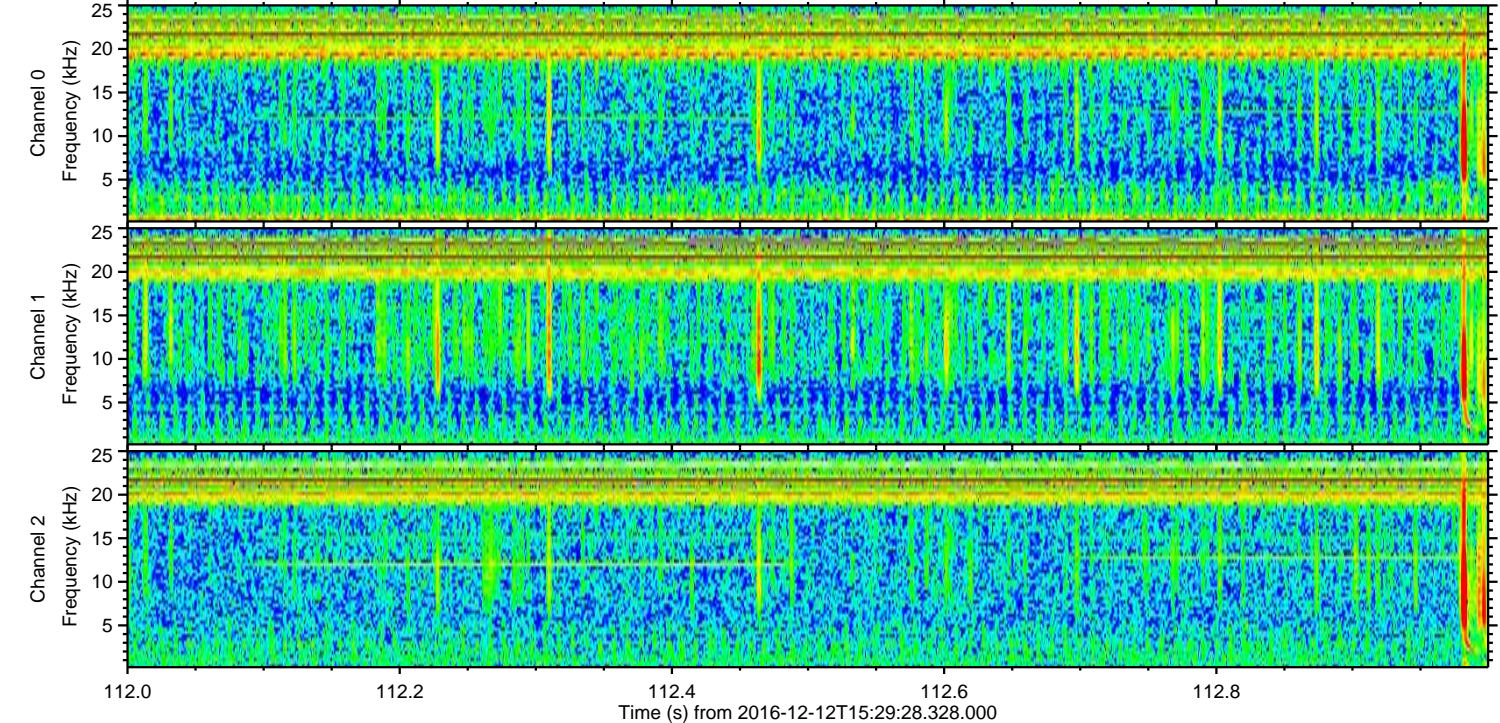
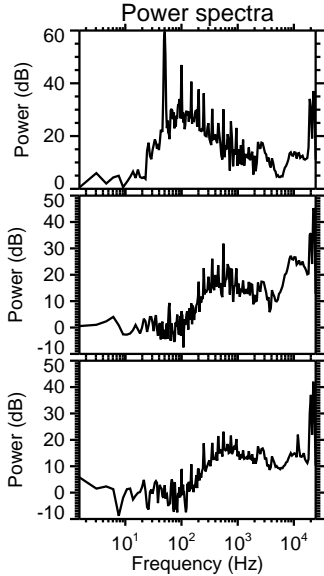
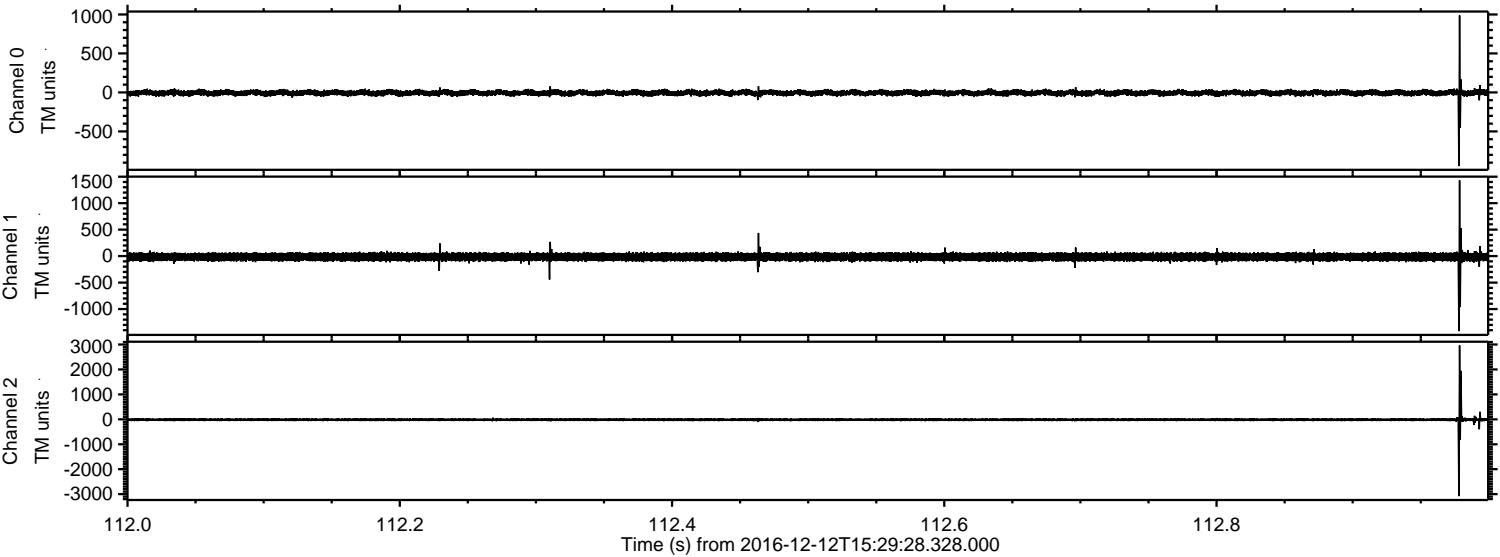

ELMAVAN 3D WAVEFORMS (Measured data sampled at 50 kHz) 51000 packets of 144 samples from 2016-12-12T15:29:28.328.000. Part 144/147

Processed Mon Dec 12 16:37:25 2016 by ELM ver.2012-10-06 from 001__elm20161212_152927__dat00.bin

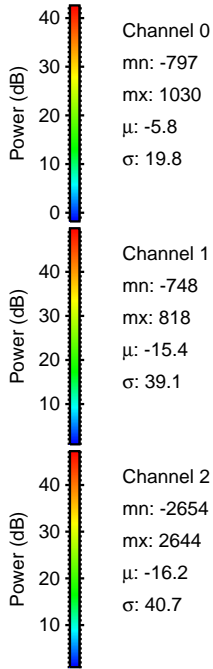
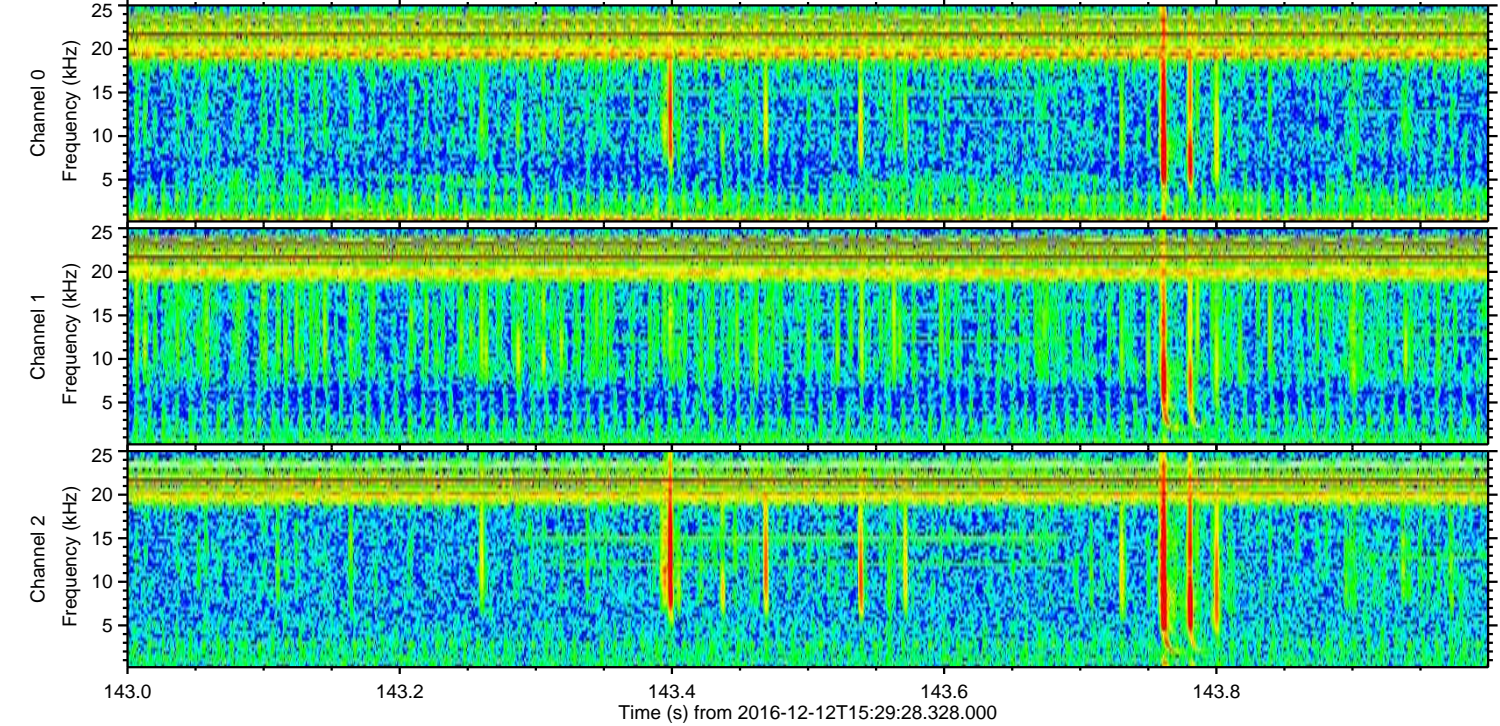
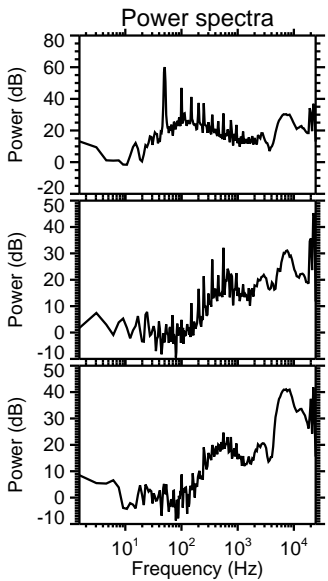
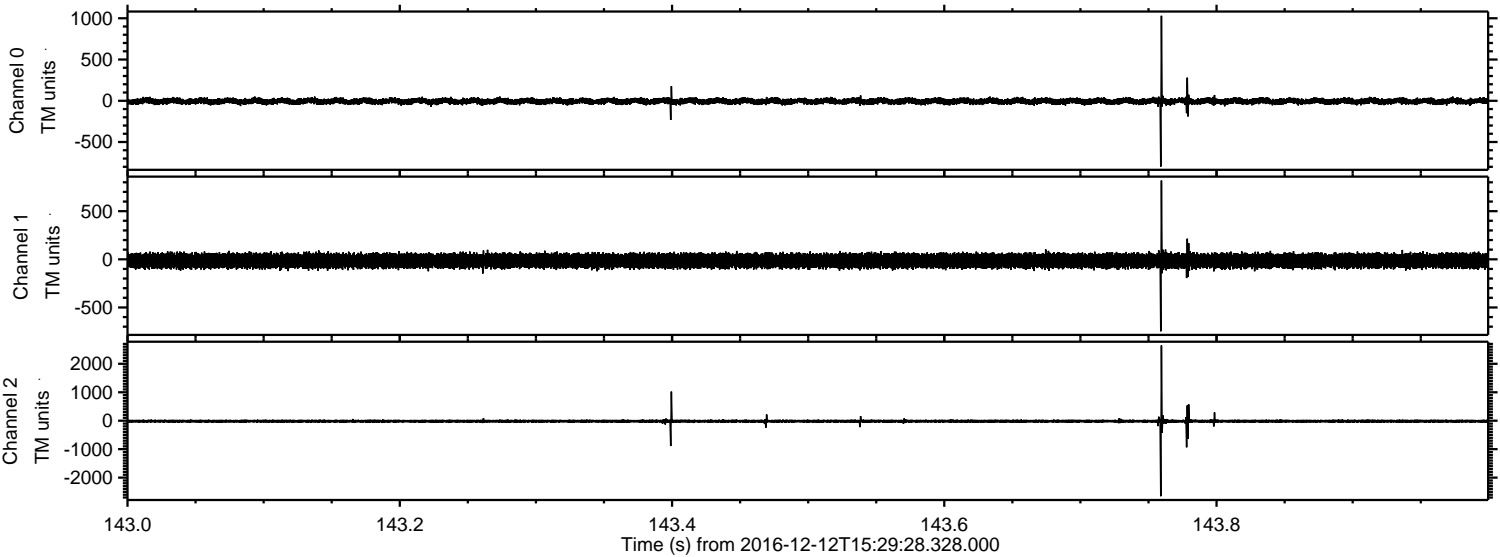

Channel 0
mn: -797
mx: 1030
 μ : -5.8
 σ : 19.8

Channel 1
mn: -748
mx: 818
 μ : -15.4
 σ : 39.1

Channel 2
mn: -2654
mx: 2644
 μ : -16.2
 σ : 40.7

Processed Mon Dec 12 16:37:26 2016 by ELM ver.2012-10-06 from 001__elm20161212_152927__dat00.bin

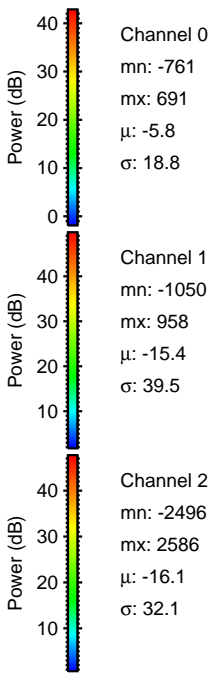
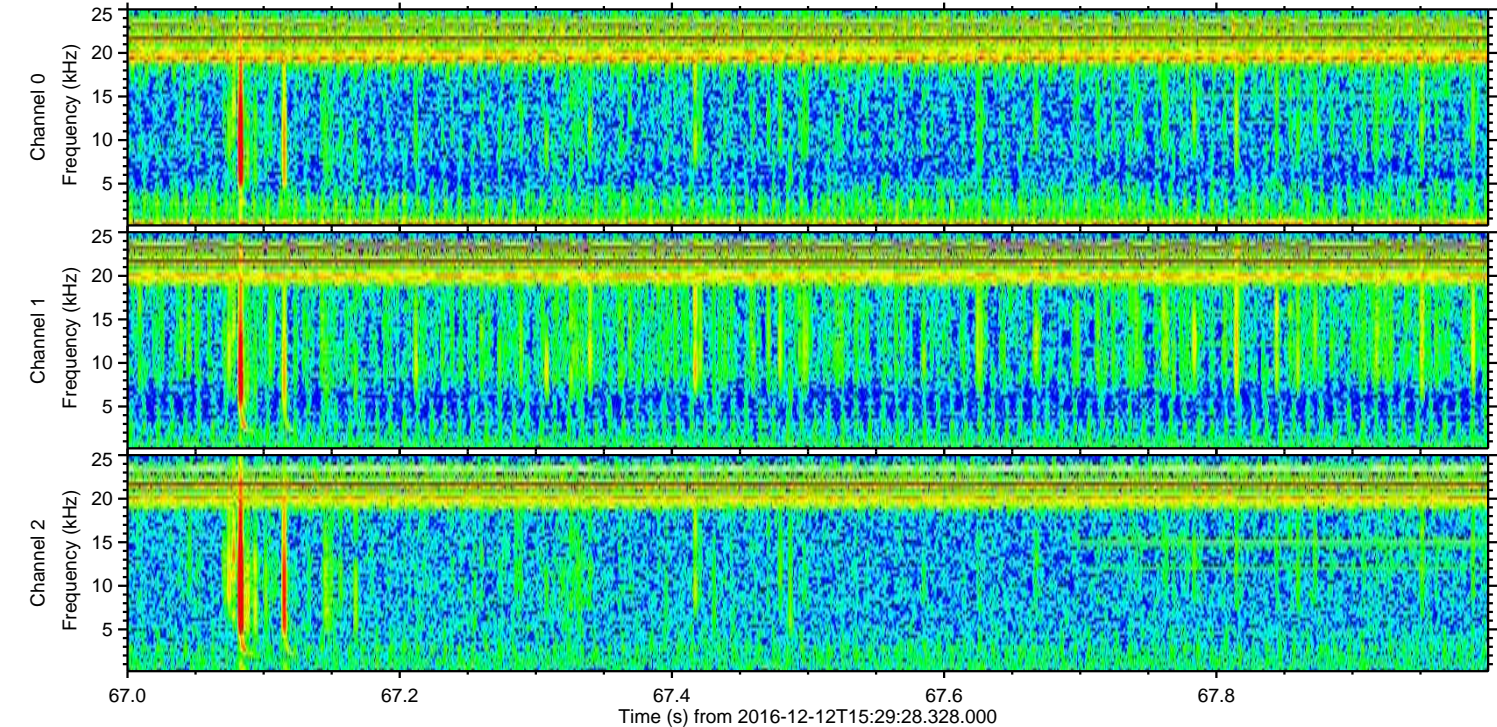
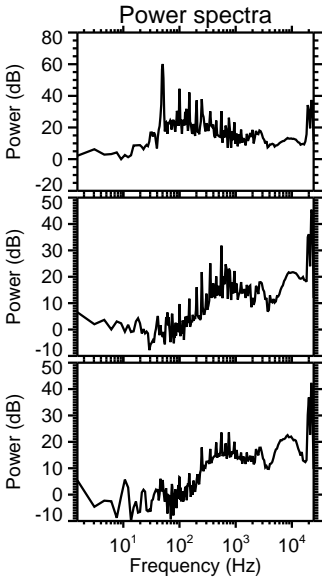
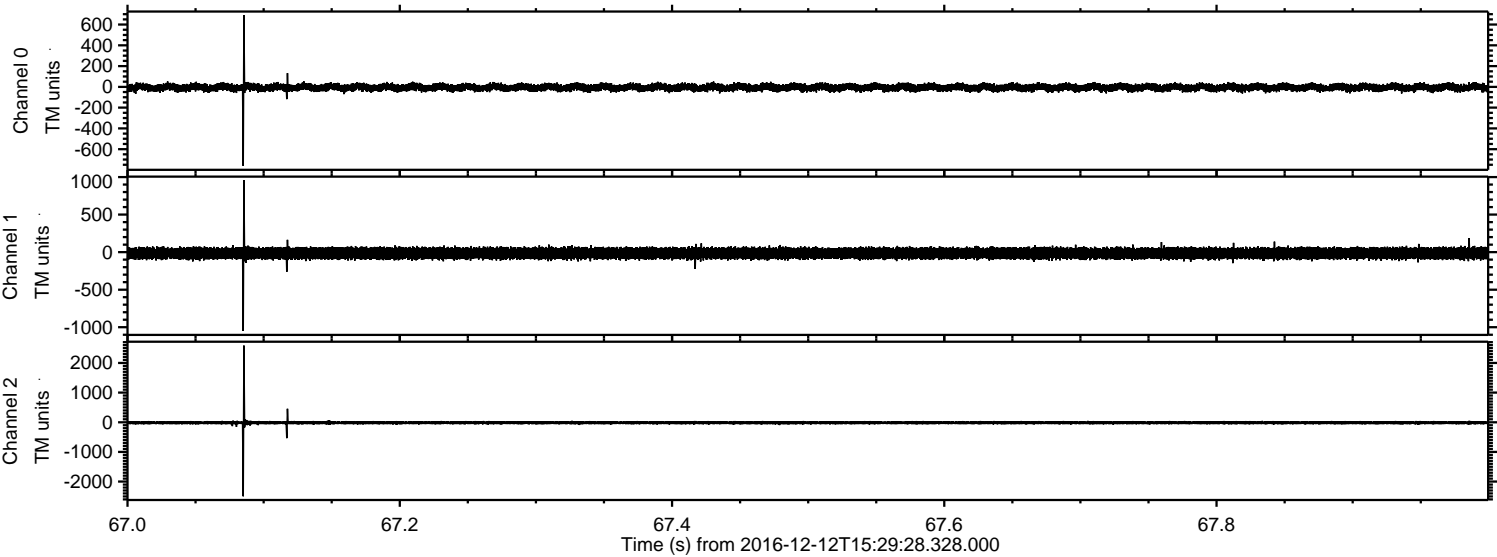

Processed Mon Dec 12 16:37:27 2016 by ELM ver.2012-10-06 from 001__elm20161212_152927__dat00.bin

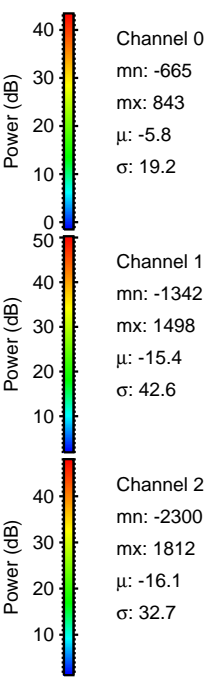
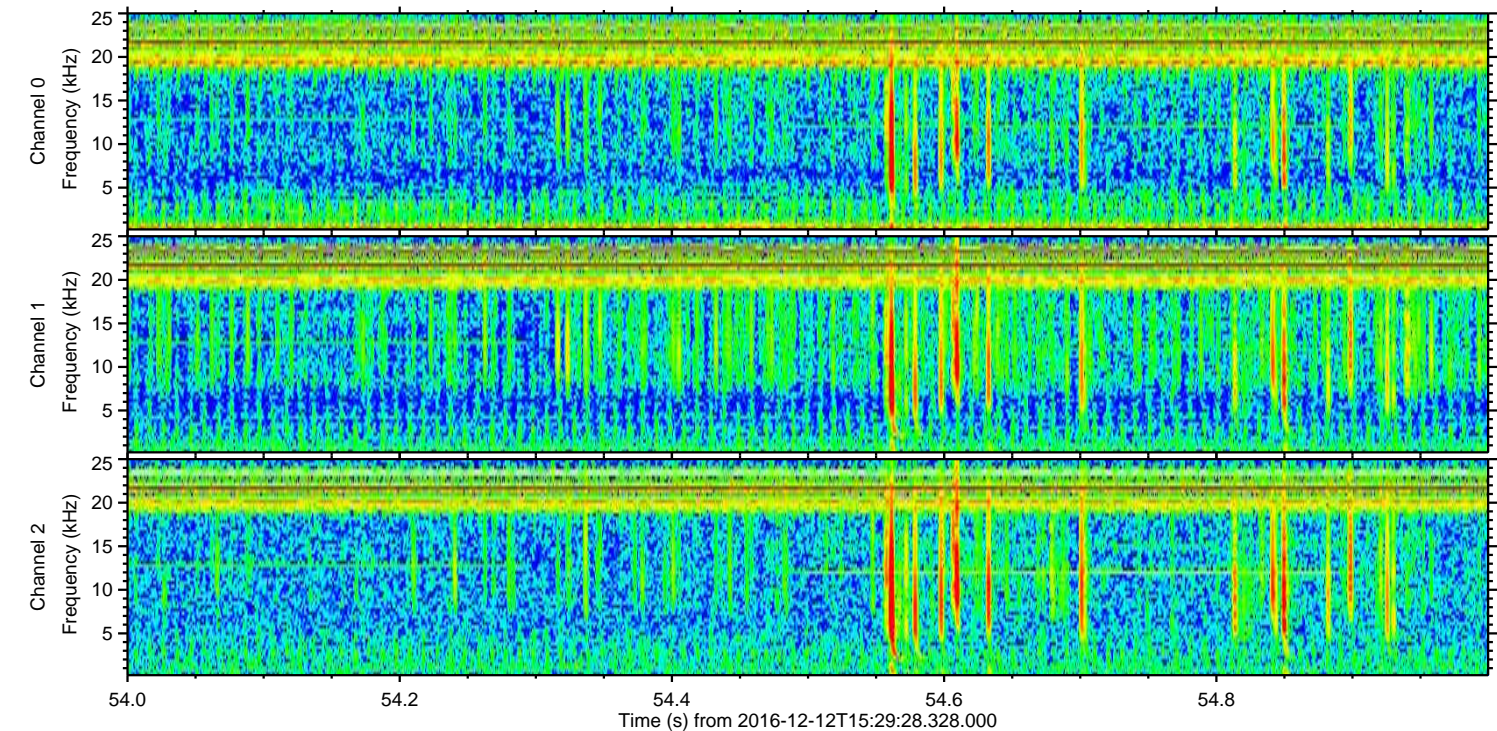
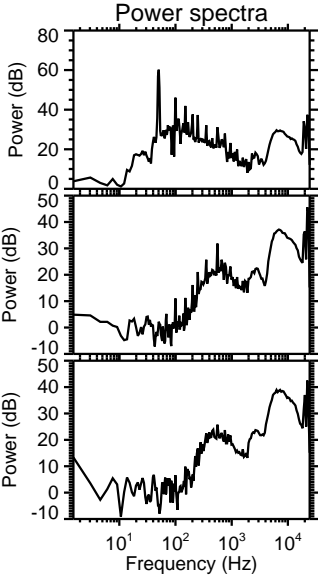
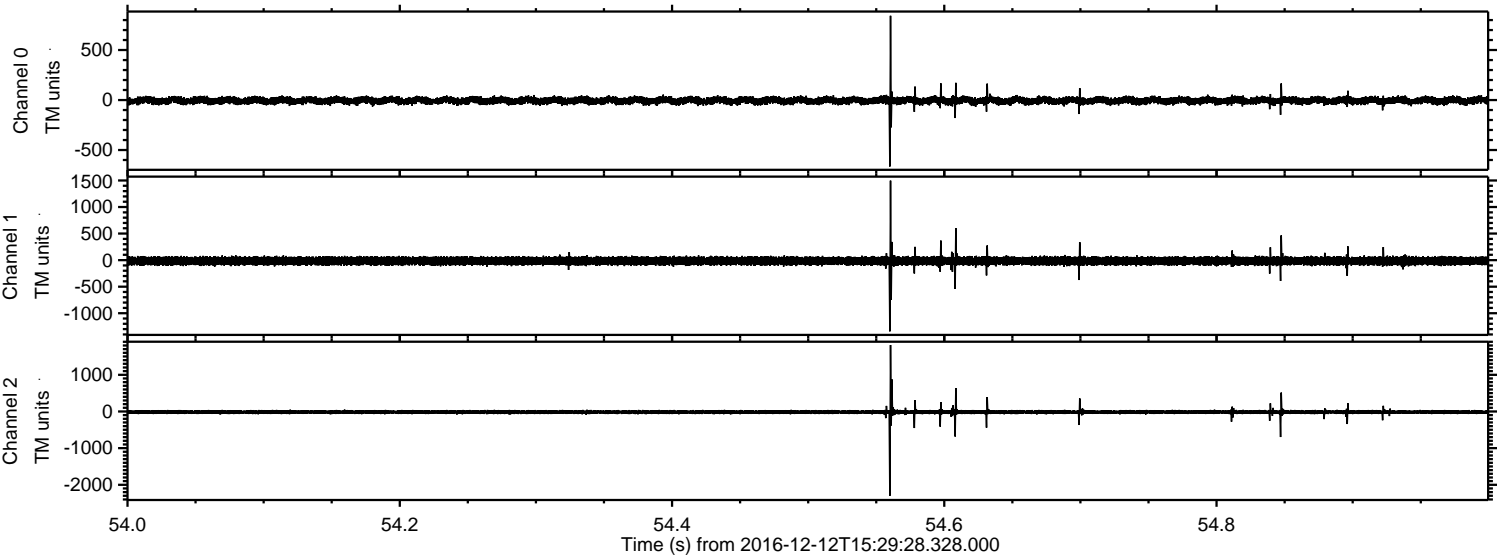

Channel 0
mn: -665
mx: 843
 μ : -5.8
 σ : 19.2

Channel 1
mn: -1342
mx: 1498
 μ : -15.4
 σ : 42.6

Channel 2
mn: -2300
mx: 1812
 μ : -16.1
 σ : 32.7

ELMAVAN 3D WAVEFORMS (Measured data sampled at 50 kHz) 51000 packets of 144 samples from 2016-12-12T15:29:28.328.000. Part 112/147

