

ELMAVAN 3D WAVEFORMS (Measured data sampled at 50 kHz) 51000 packets of 144 samples from 2016-12-12T13:49:24.259.999.

Processed Mon Dec 12 14:56:52 2016 by ELM ver.2012-10-06 from 001__elm20161212_134923__dat00.bin

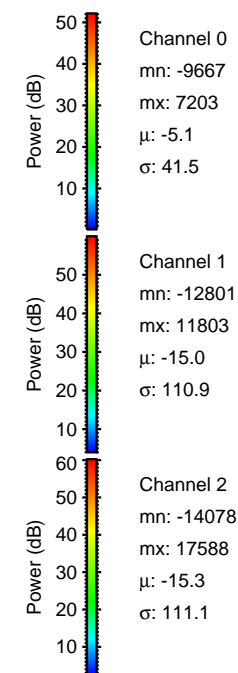
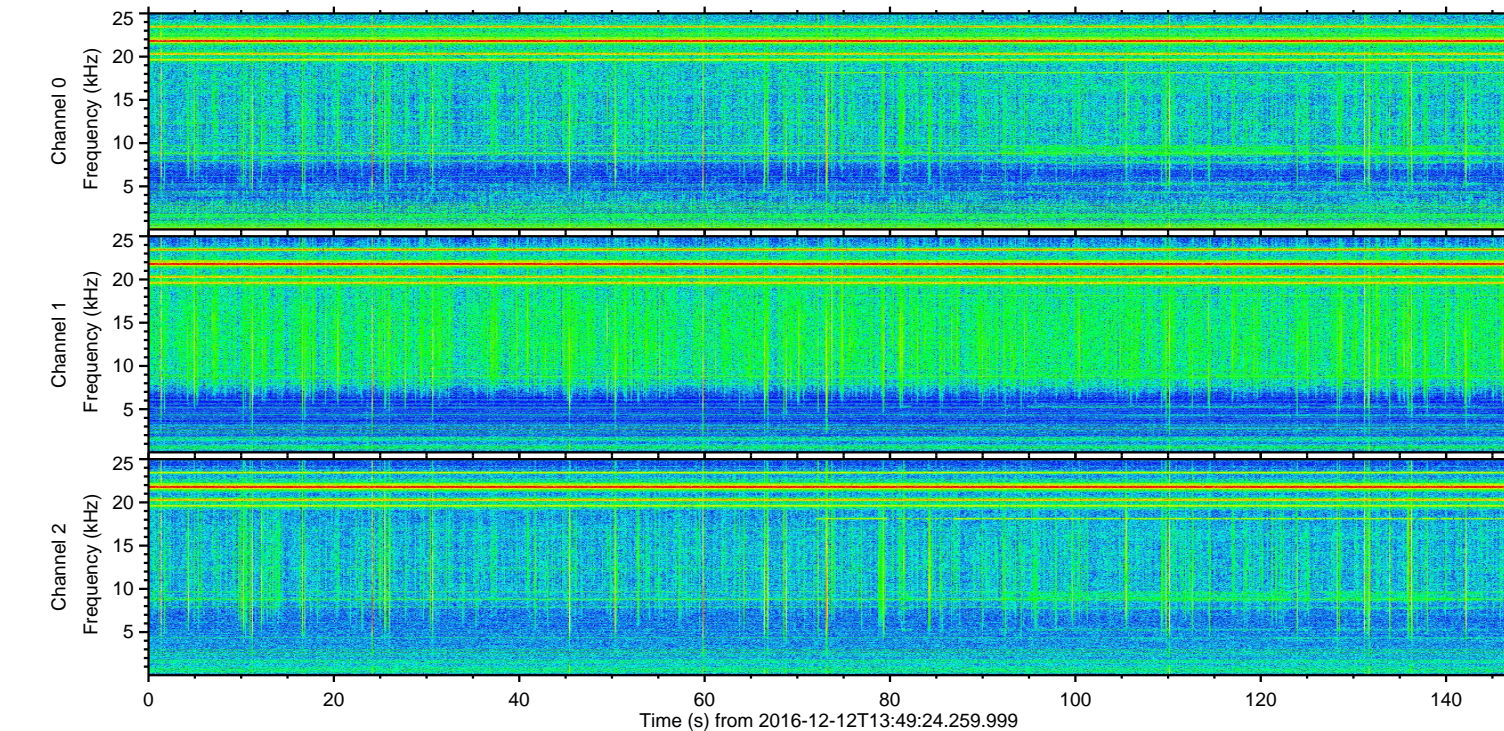
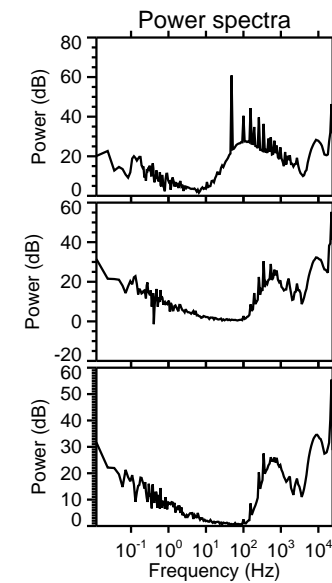
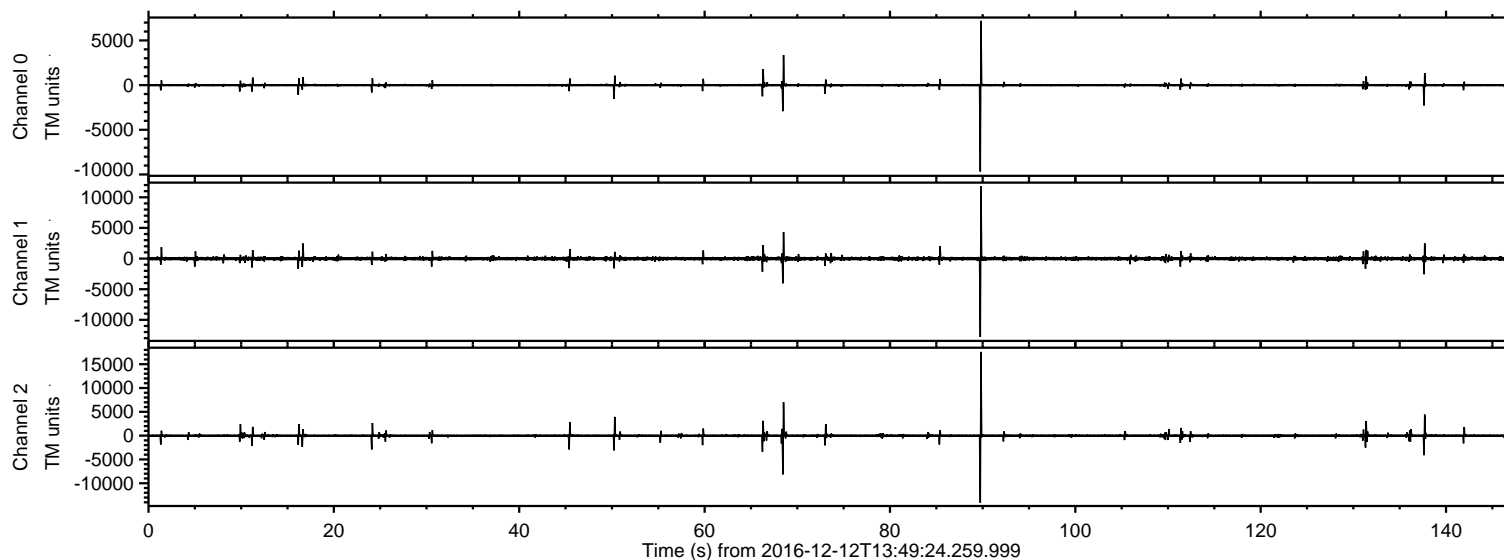

ELMAVAN 3D WAVEFORMS (Measured data sampled at 50 kHz) 51000 packets of 144 samples from 2016-12-12T13:49:24.259.999. Part 90/147

Processed Mon Dec 12 14:57:04 2016 by ELM ver.2012-10-06 from 001__elm20161212_134923__dat00.bin

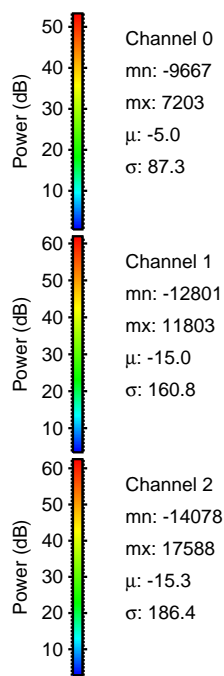
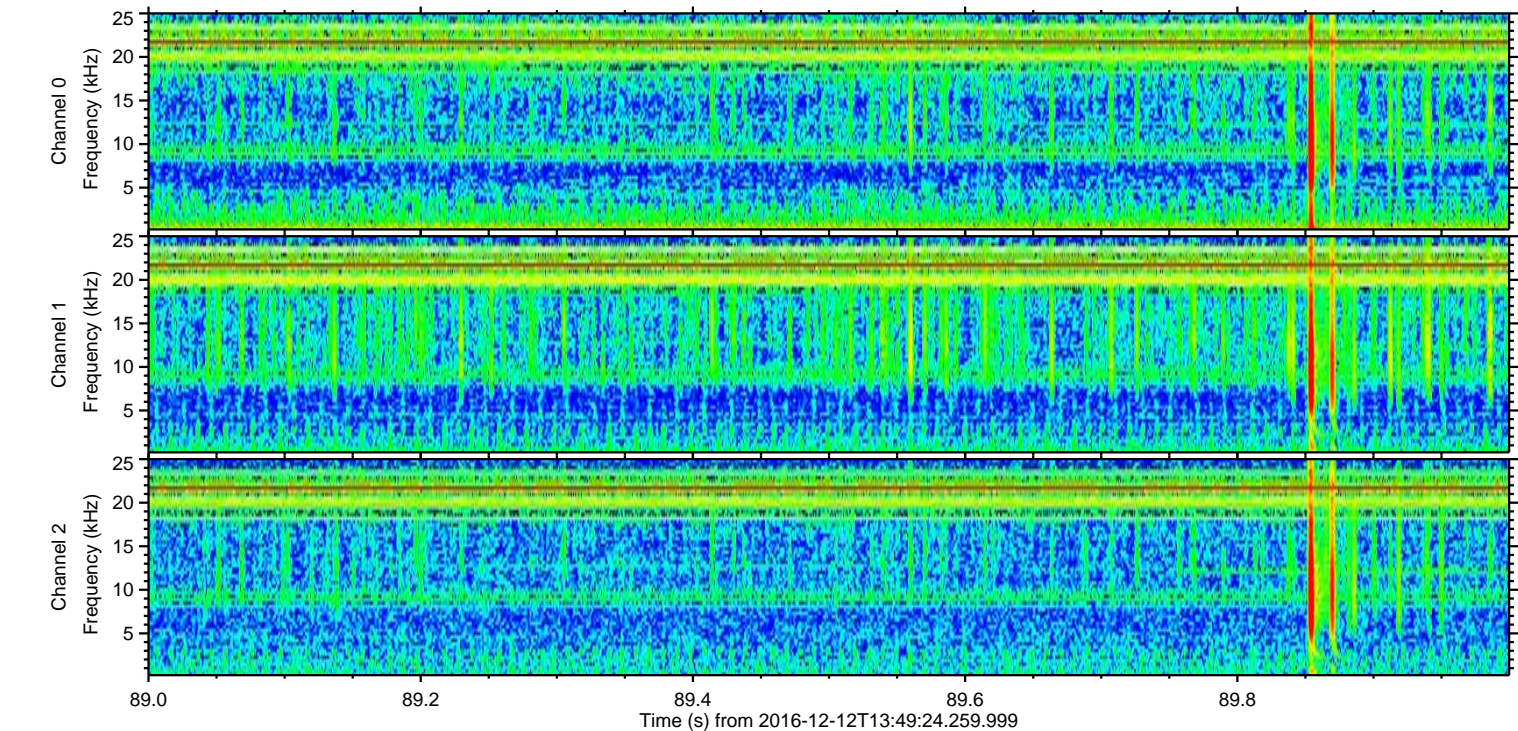
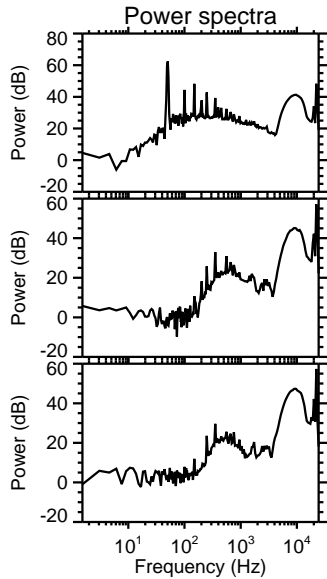
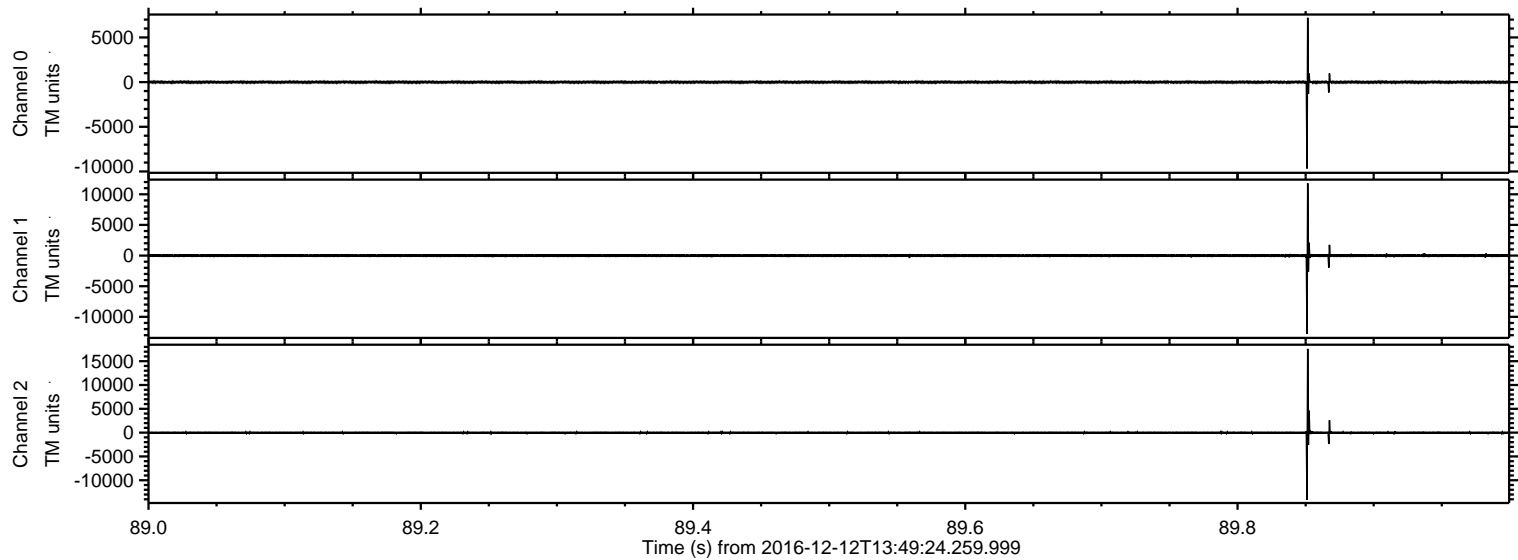

Processed Mon Dec 12 14:57:05 2016 by ELM ver.2012-10-06 from 001__elm20161212_134923__dat00.bin

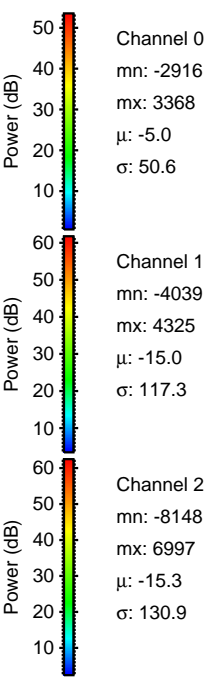
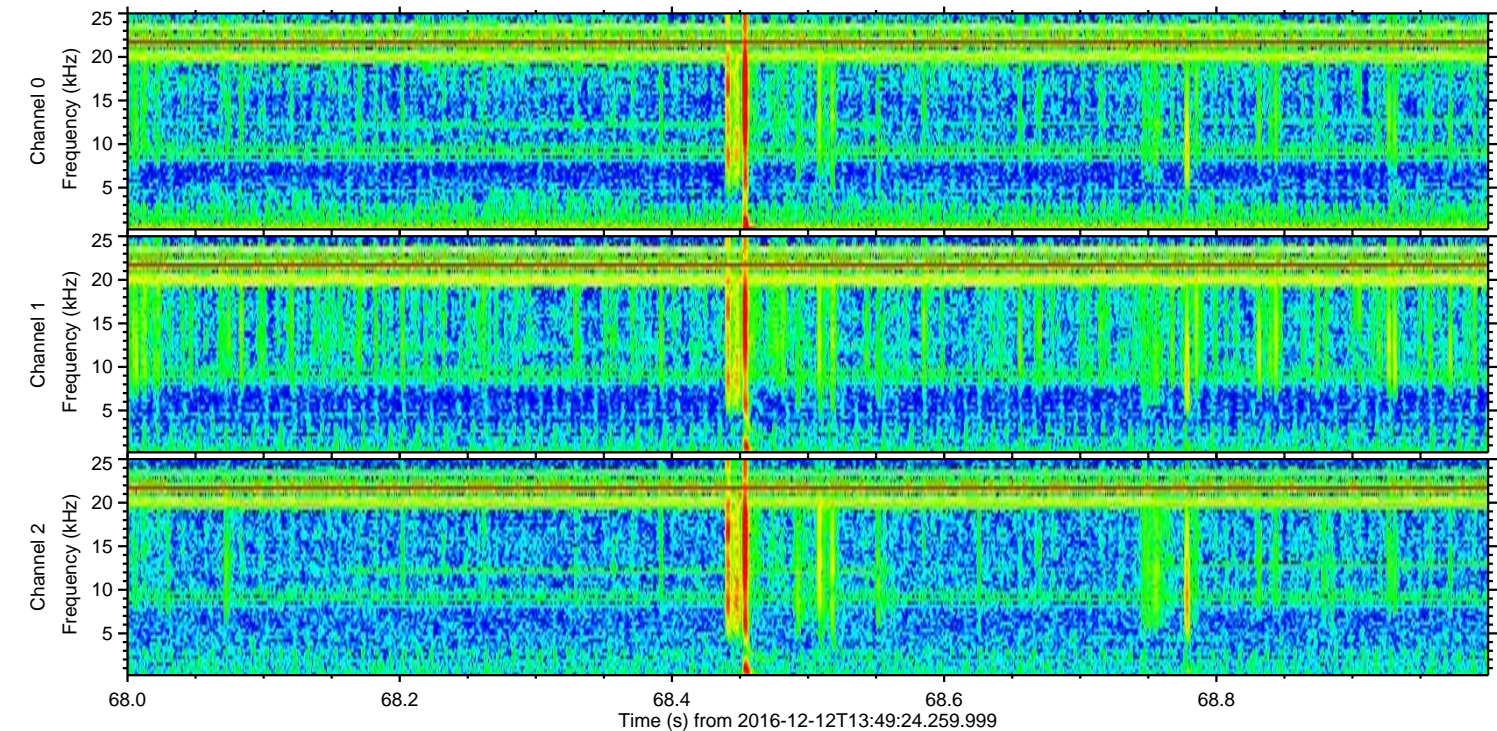
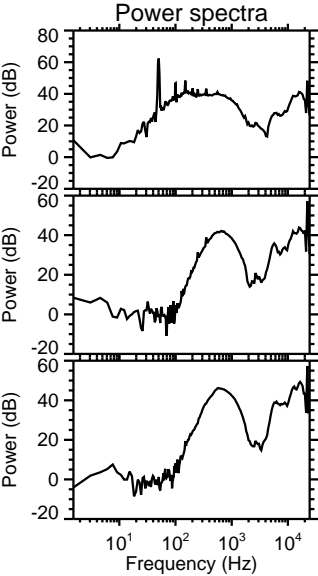
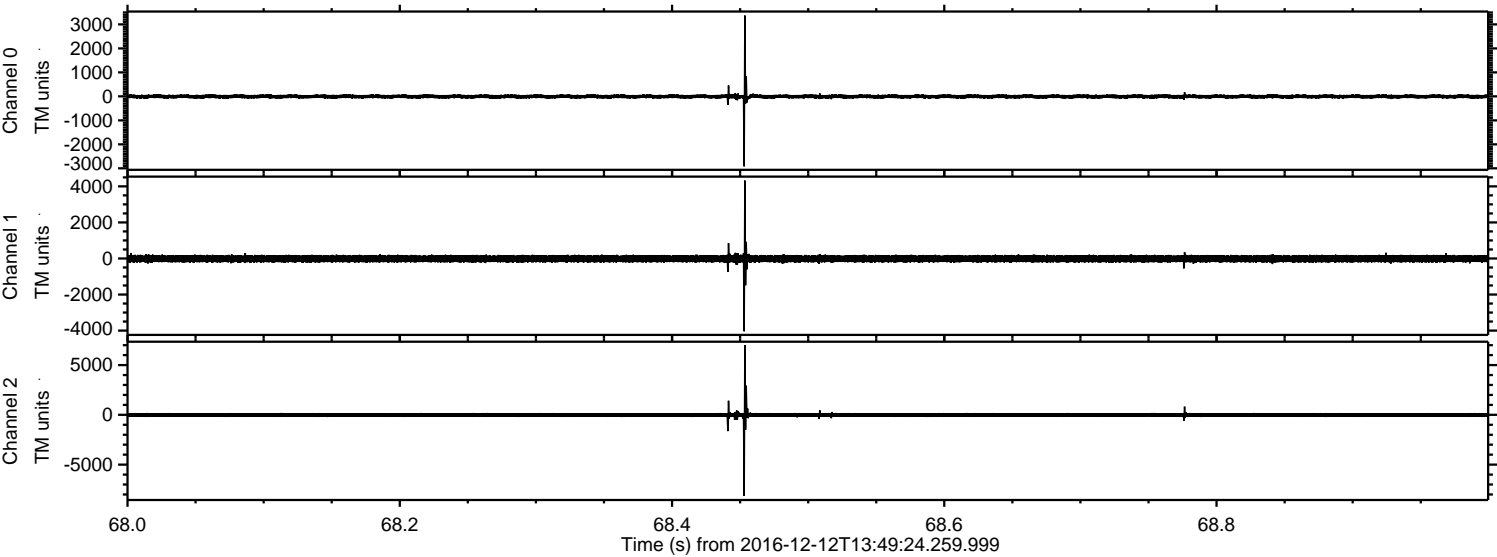

Channel 0
mn: -2916
mx: 3368
 μ : -5.0
 σ : 50.6

Channel 1
mn: -4039
mx: 4325
 μ : -15.0
 σ : 117.3

Channel 2
mn: -8148
mx: 6997
 μ : -15.3
 σ : 130.9

ELMAVAN 3D WAVEFORMS (Measured data sampled at 50 kHz) 51000 packets of 144 samples from 2016-12-12T13:49:24.259.999. Part 138/147

Processed Mon Dec 12 14:57:06 2016 by ELM ver.2012-10-06 from 001__elm20161212_134923__dat00.bin

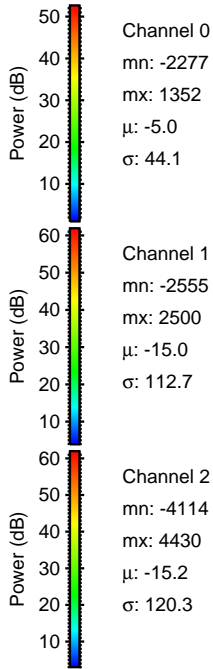
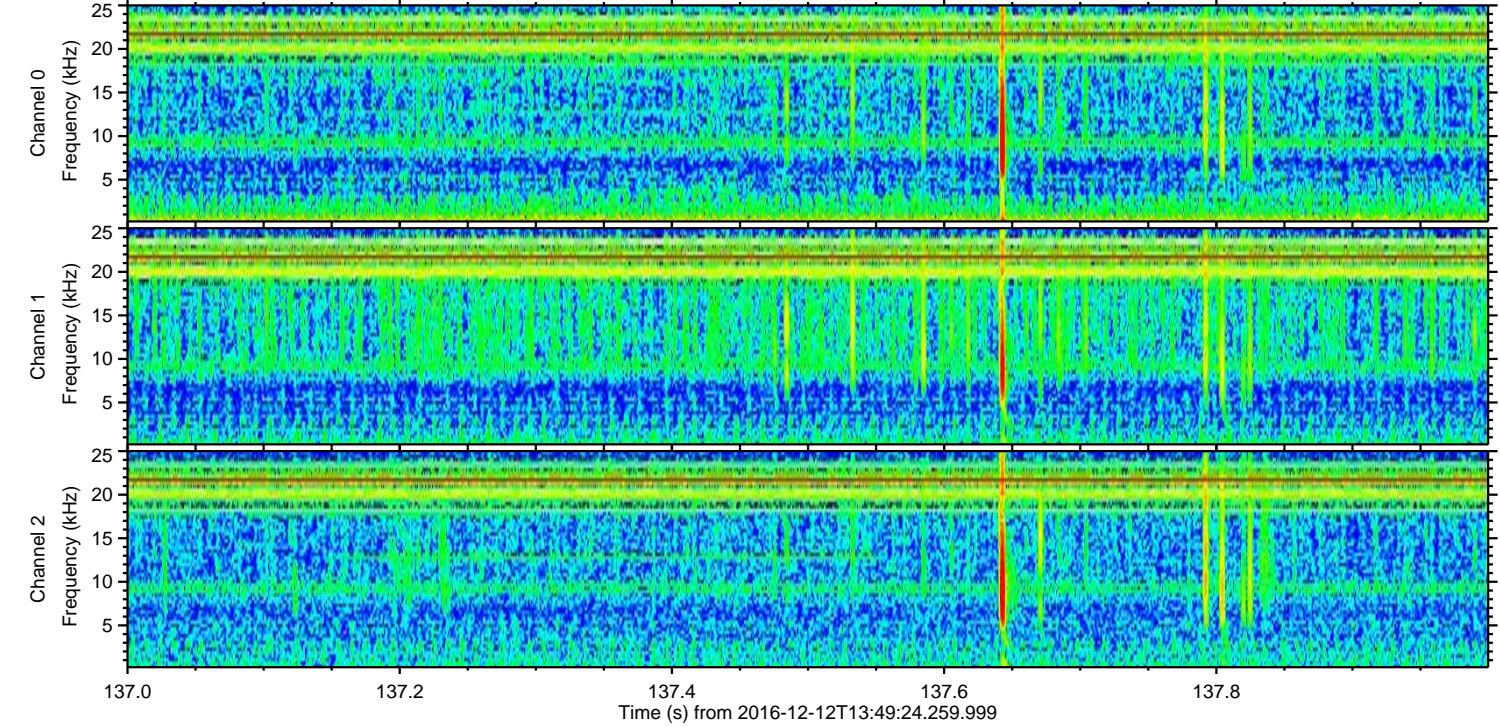
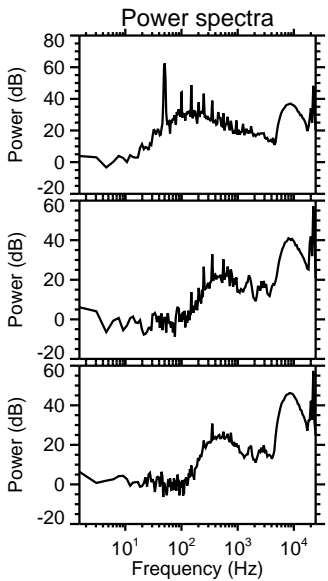
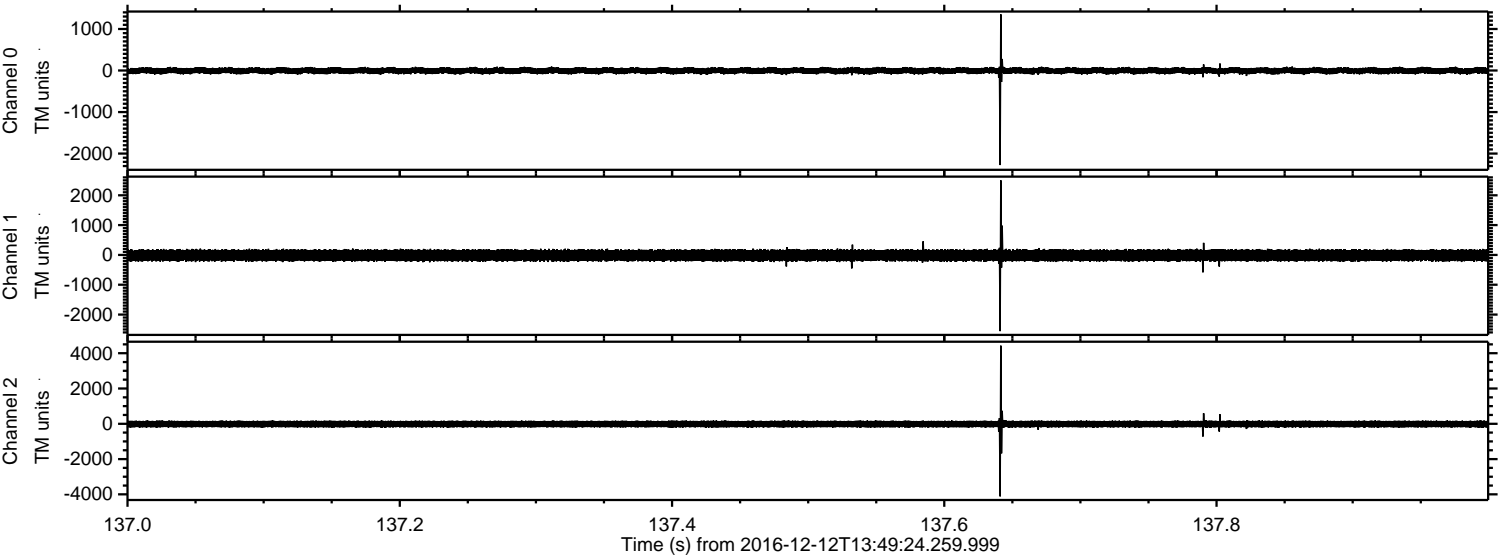

Processed Mon Dec 12 14:57:07 2016 by ELM ver.2012-10-06 from 001__elm20161212_134923__dat00.bin

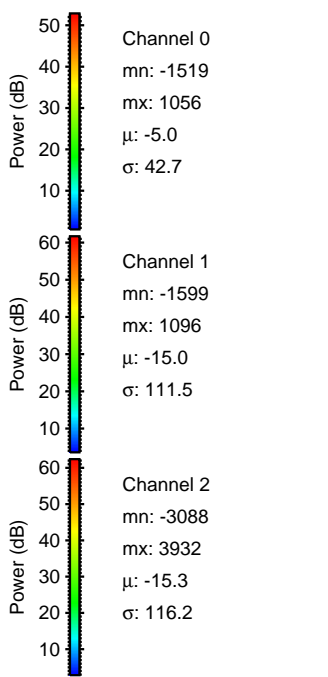
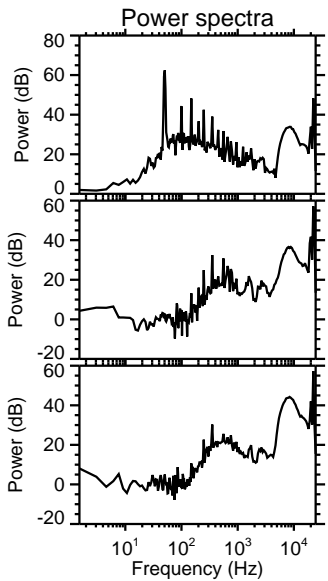
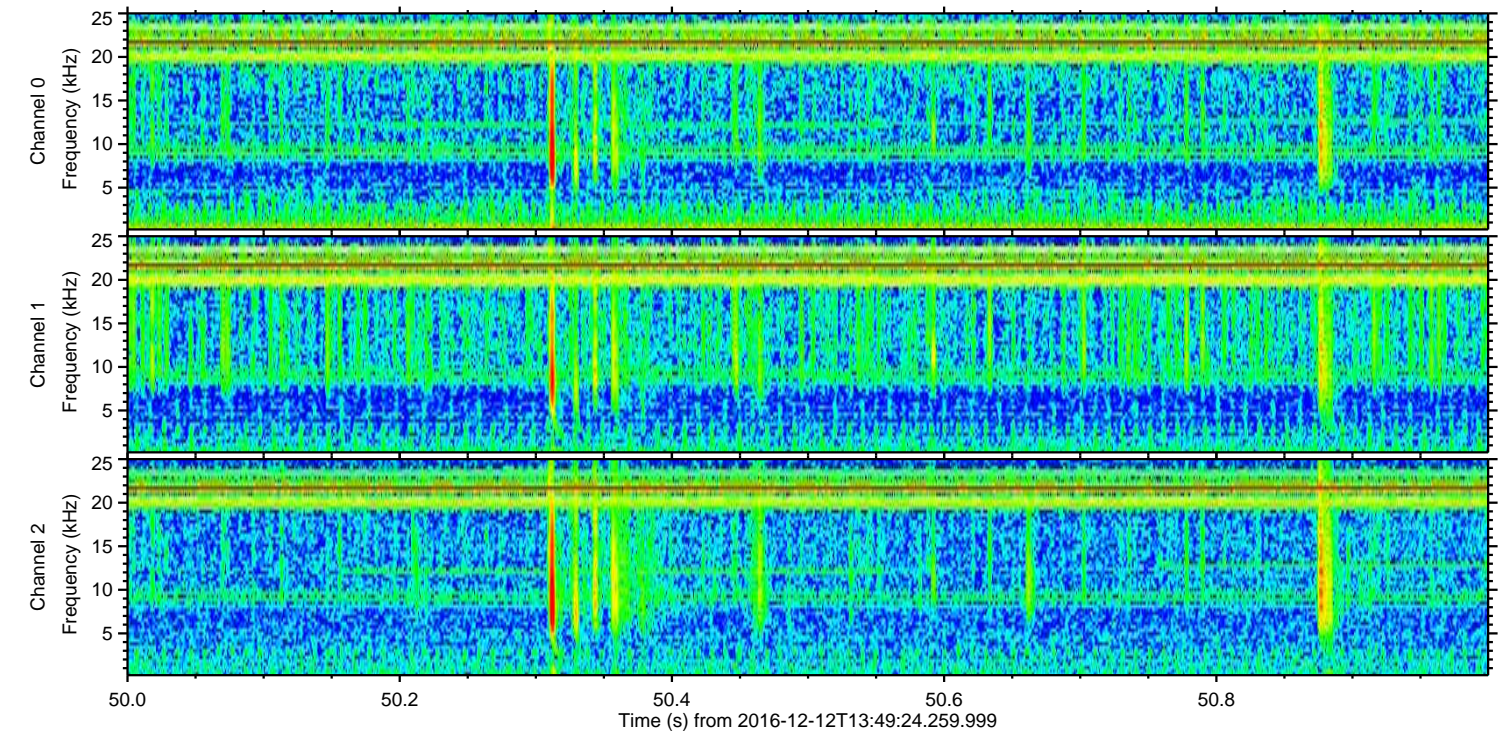
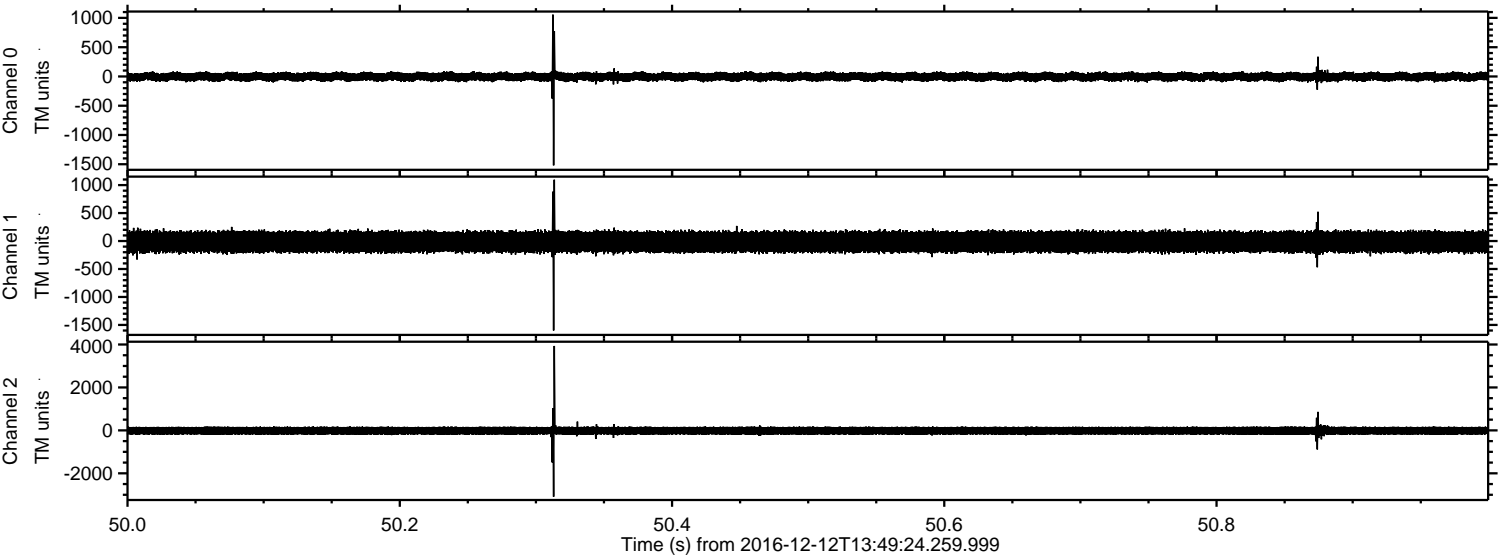

ELMAVAN 3D WAVEFORMS (Measured data sampled at 50 kHz) 51000 packets of 144 samples from 2016-12-12T13:49:24.259.999. Part 67/147

Processed Mon Dec 12 14:57:08 2016 by ELM ver.2012-10-06 from 001__elm20161212_134923__dat00.bin

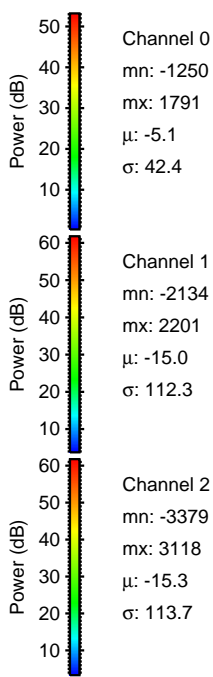
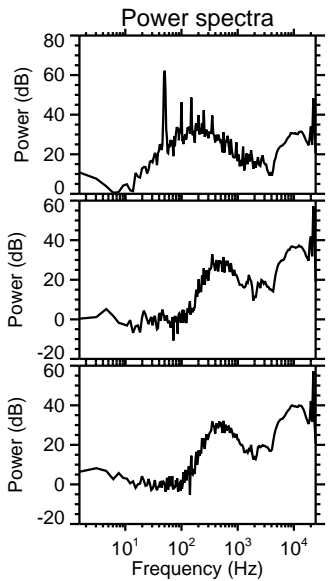
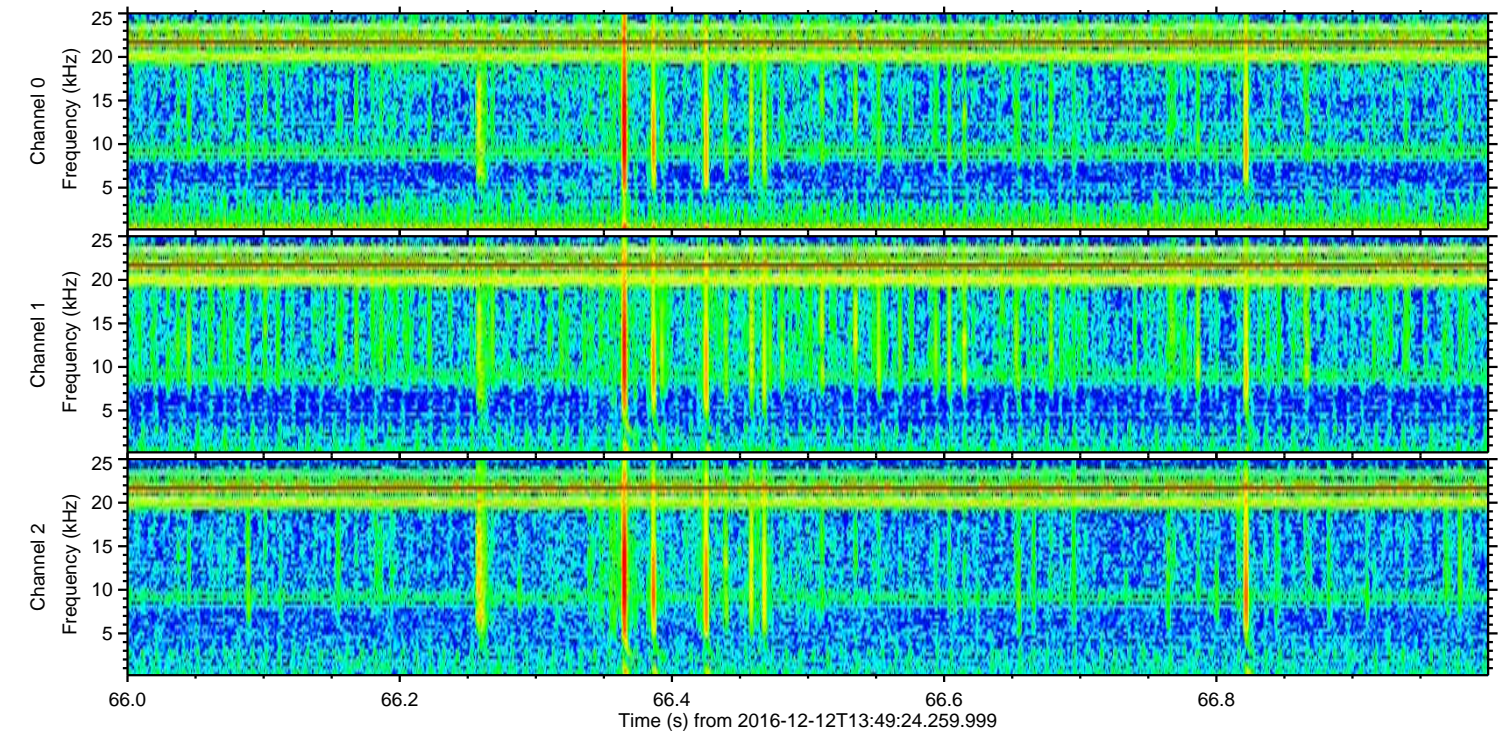
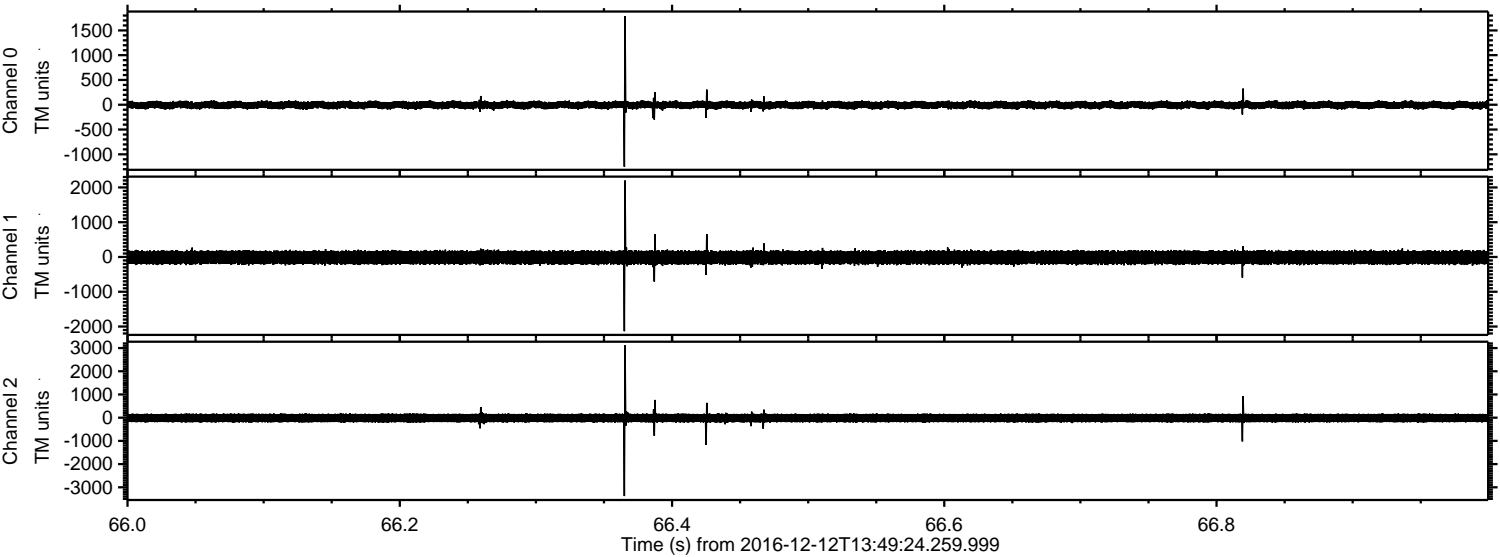

Channel 0
mn: -1250
mx: 1791
 μ : -5.1
 σ : 42.4

Channel 1
mn: -2134
mx: 2201
 μ : -15.0
 σ : 112.3

Channel 2
mn: -3379
mx: 3118
 μ : -15.3
 σ : 113.7

ELMAVAN 3D WAVEFORMS (Measured data sampled at 50 kHz) 51000 packets of 144 samples from 2016-12-12T13:49:24.259.999. Part 132/147

Processed Mon Dec 12 14:57:08 2016 by ELM ver.2012-10-06 from 001__elm20161212_134923__dat00.bin

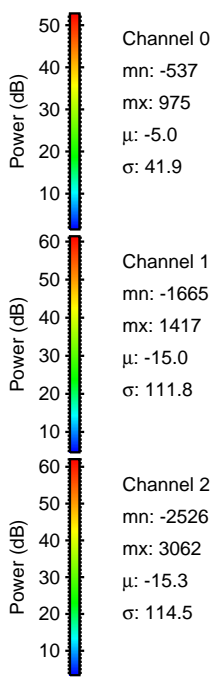
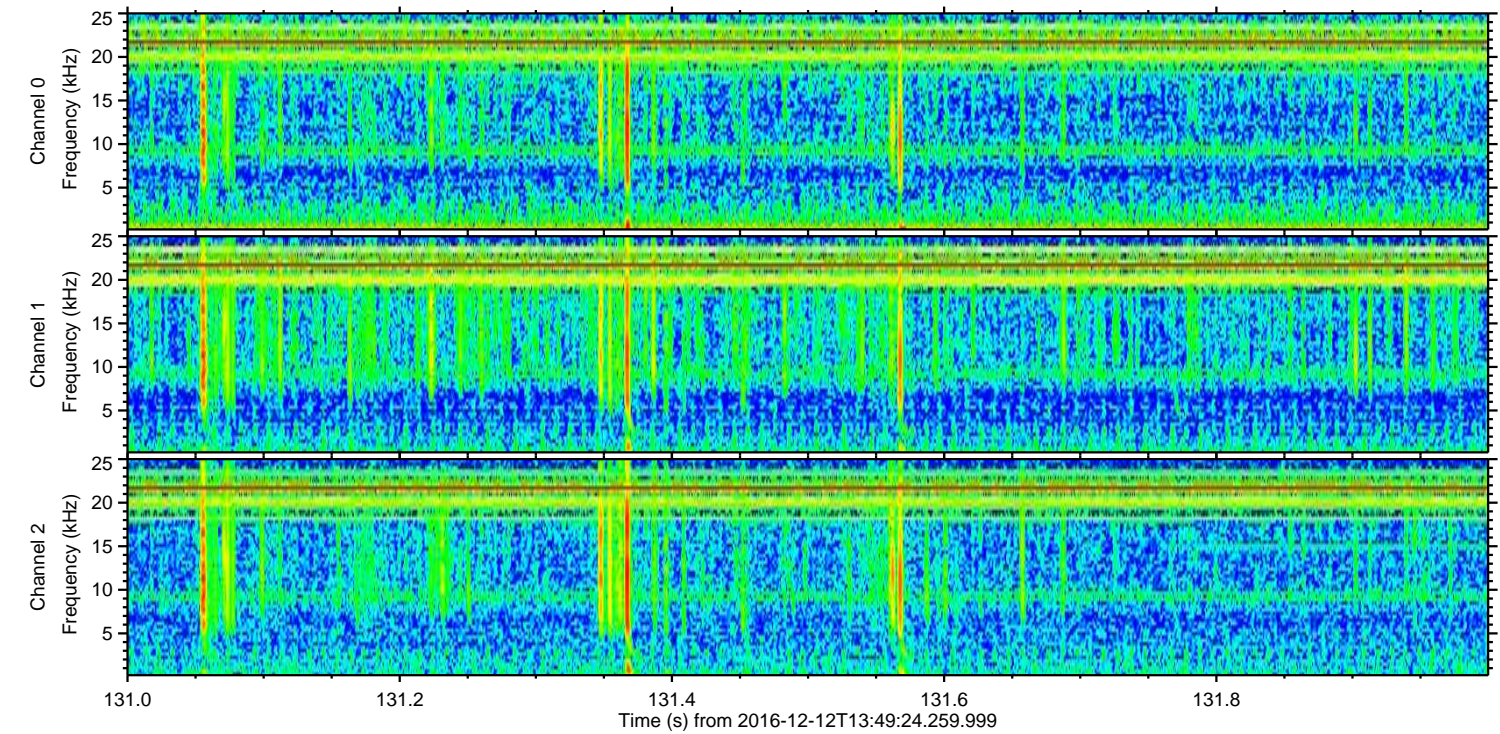
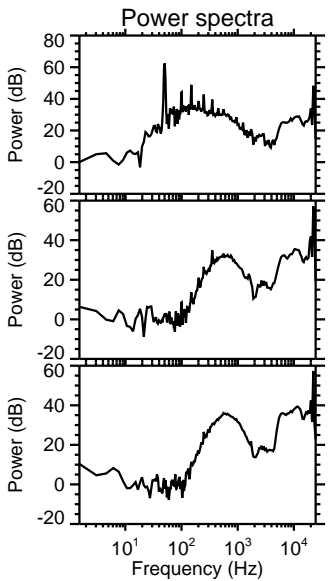
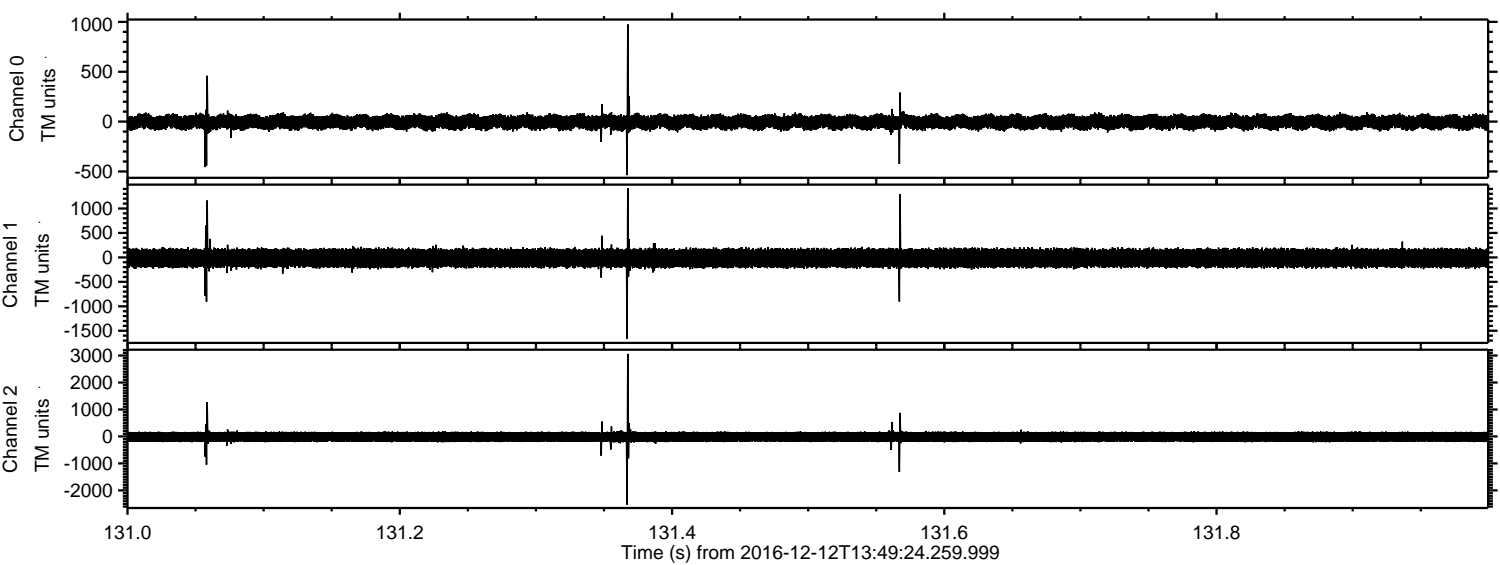

Channel 0
mn: -537
mx: 975
 μ : -5.0
 σ : 41.9

Channel 1
mn: -1665
mx: 1417
 μ : -15.0
 σ : 111.8

Channel 2
mn: -2526
mx: 3062
 μ : -15.3
 σ : 114.5

Processed Mon Dec 12 14:57:09 2016 by ELM ver.2012-10-06 from 001__elm20161212_134923__dat00.bin

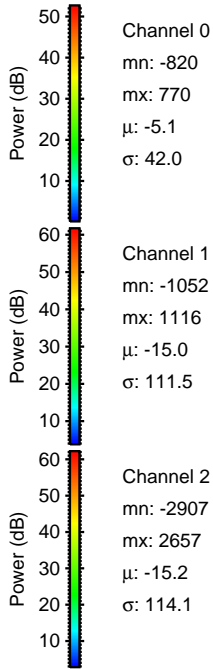
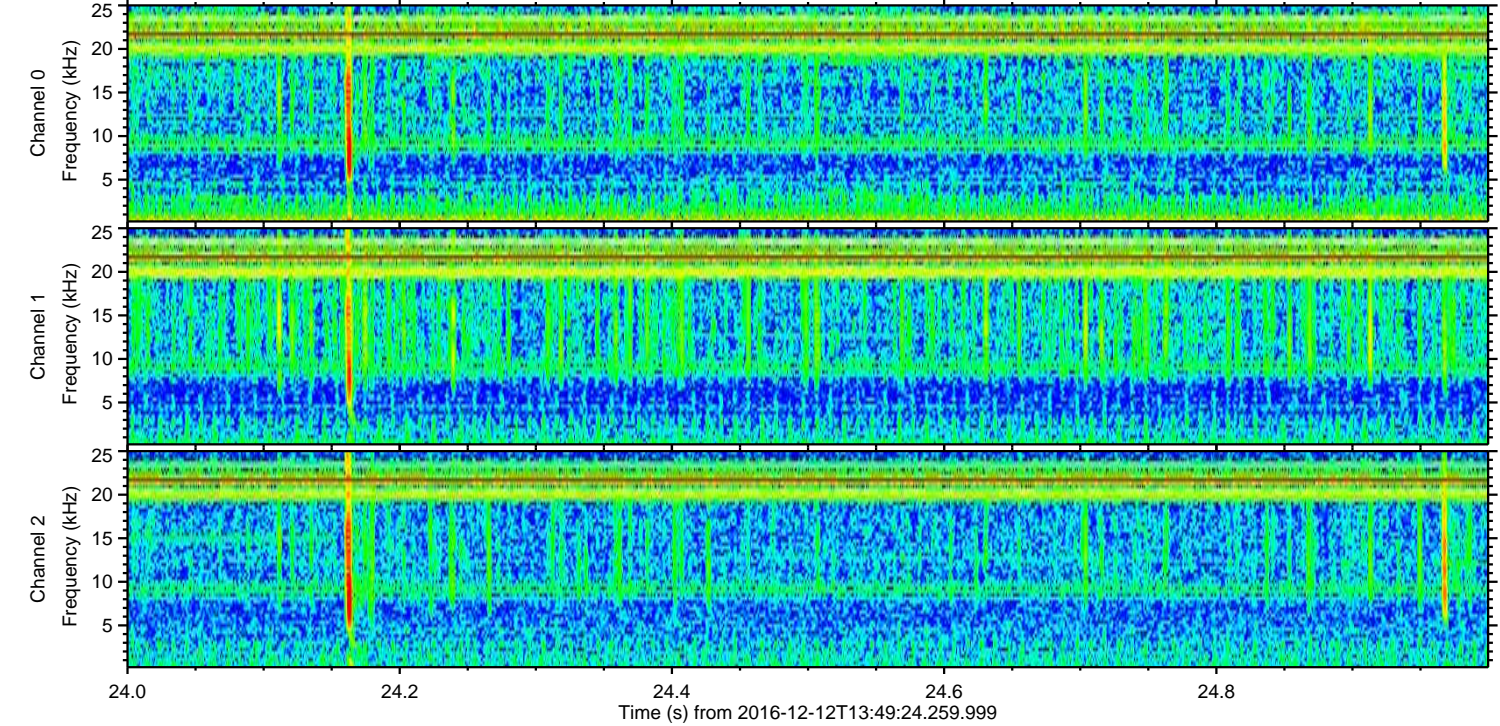
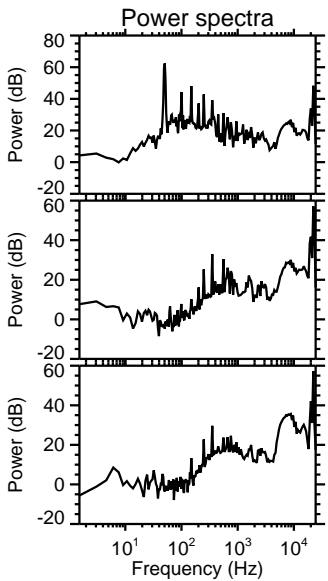
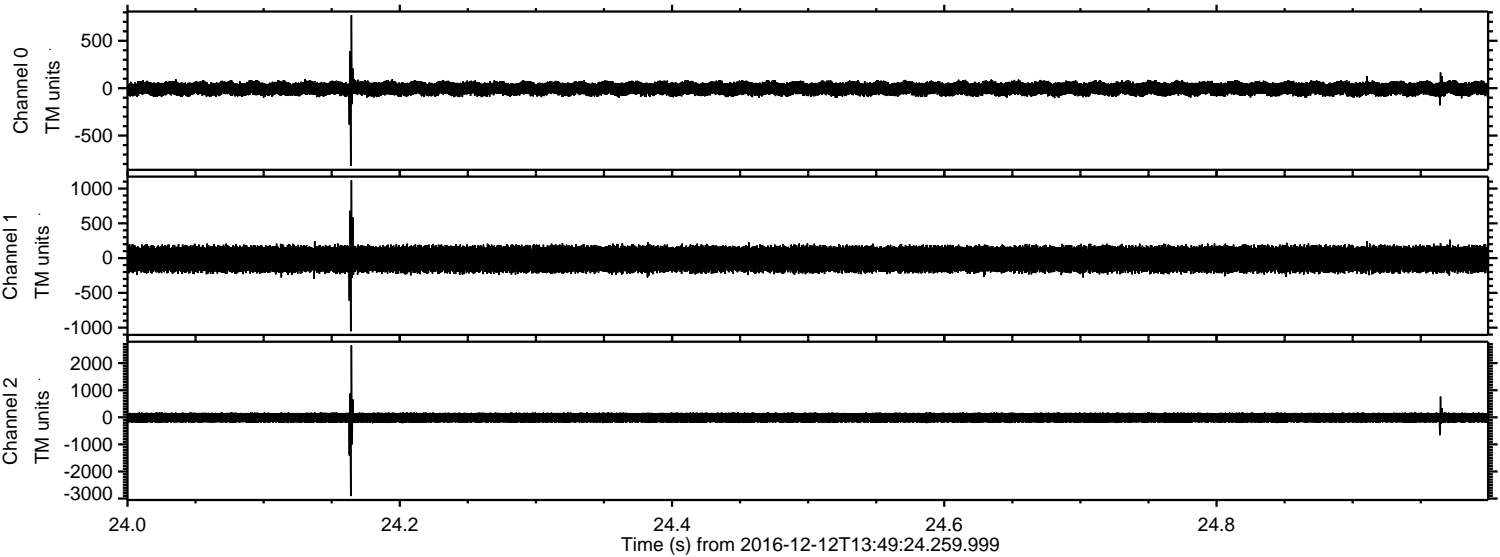

ELMAVAN 3D WAVEFORMS (Measured data sampled at 50 kHz) 51000 packets of 144 samples from 2016-12-12T13:49:24.259.999. Part 46/147

Processed Mon Dec 12 14:57:10 2016 by ELM ver.2012-10-06 from 001__elm20161212_134923__dat00.bin

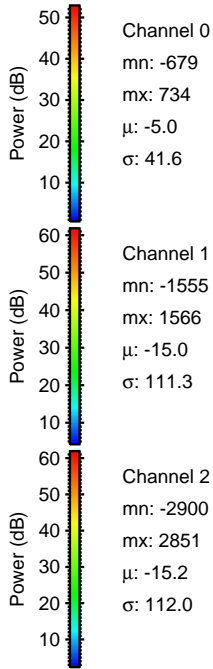
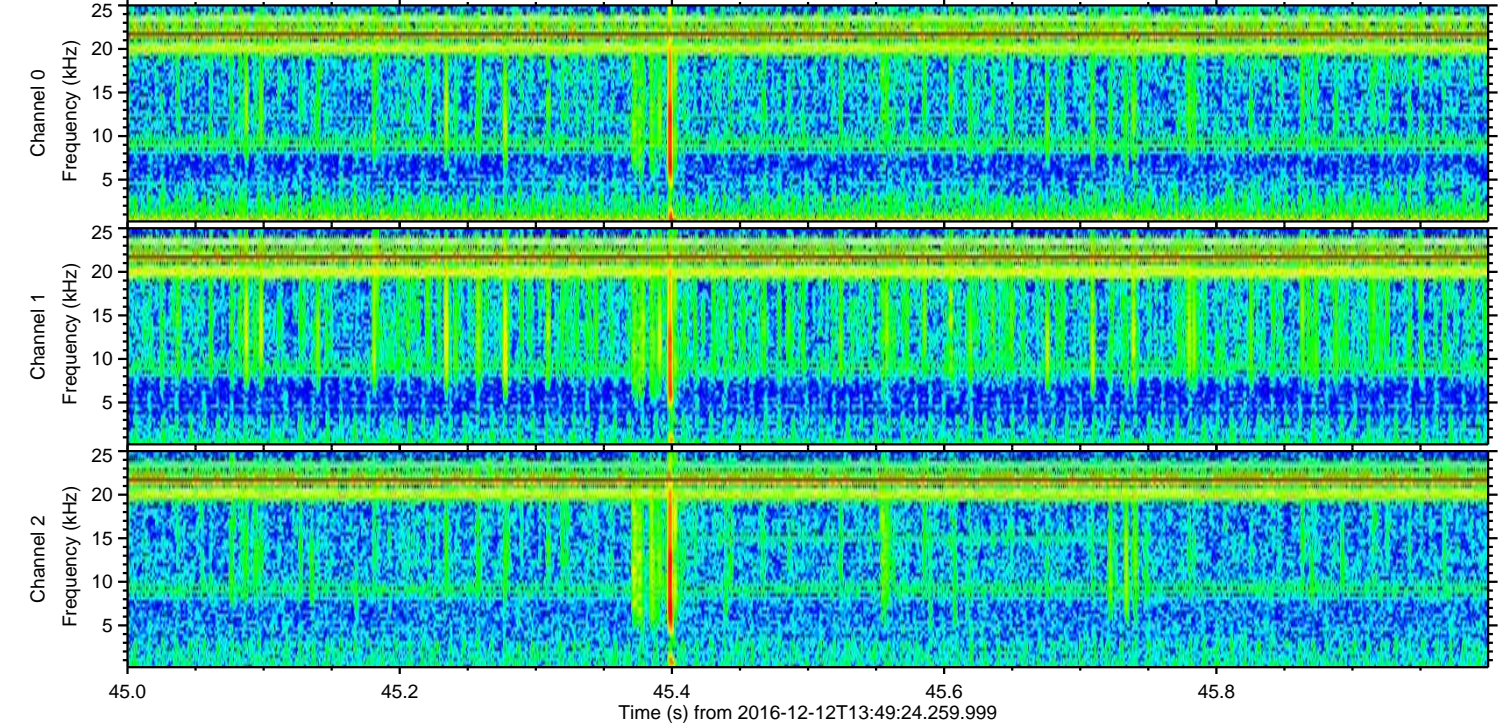
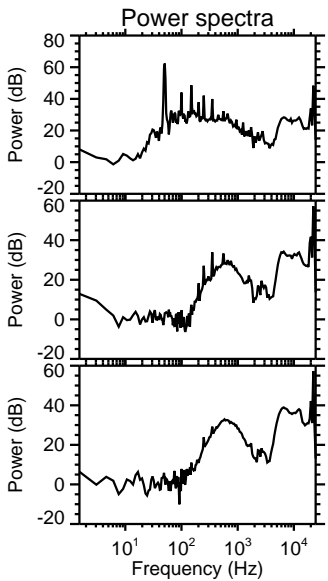
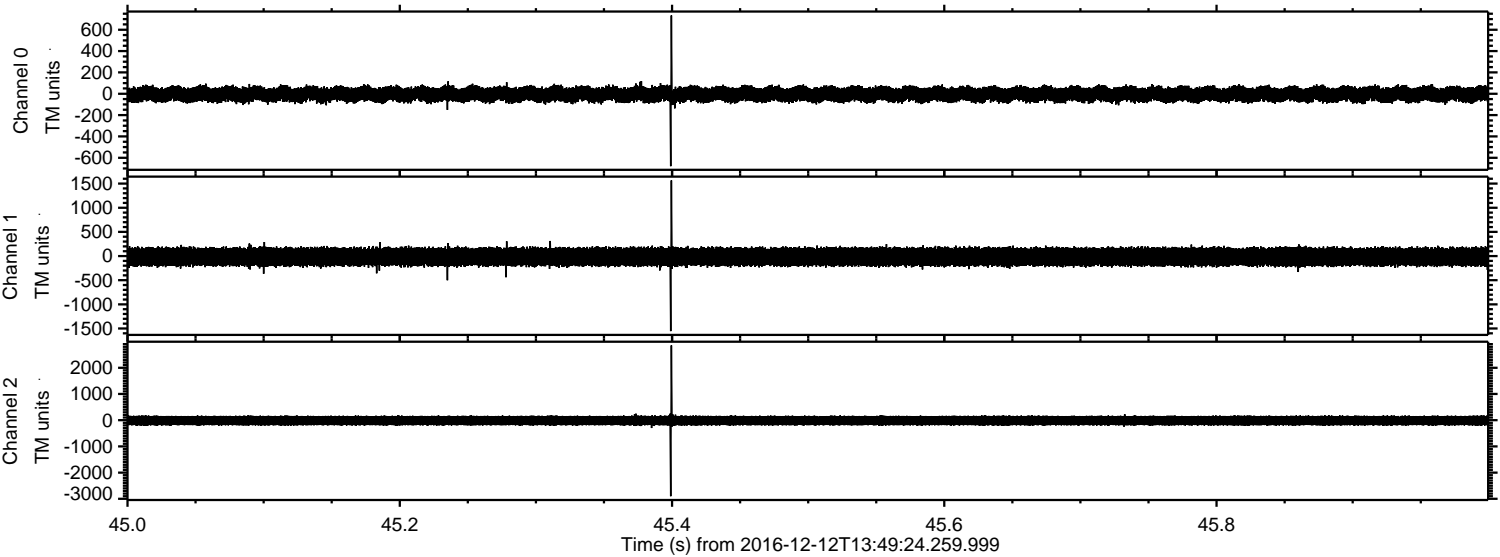

ELMAVAN 3D WAVEFORMS (Measured data sampled at 50 kHz) 51000 packets of 144 samples from 2016-12-12T13:49:24.259.999. Part 17/147

Processed Mon Dec 12 14:57:11 2016 by ELM ver.2012-10-06 from 001__elm20161212_134923__dat00.bin

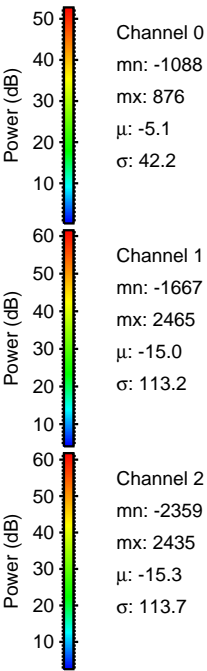
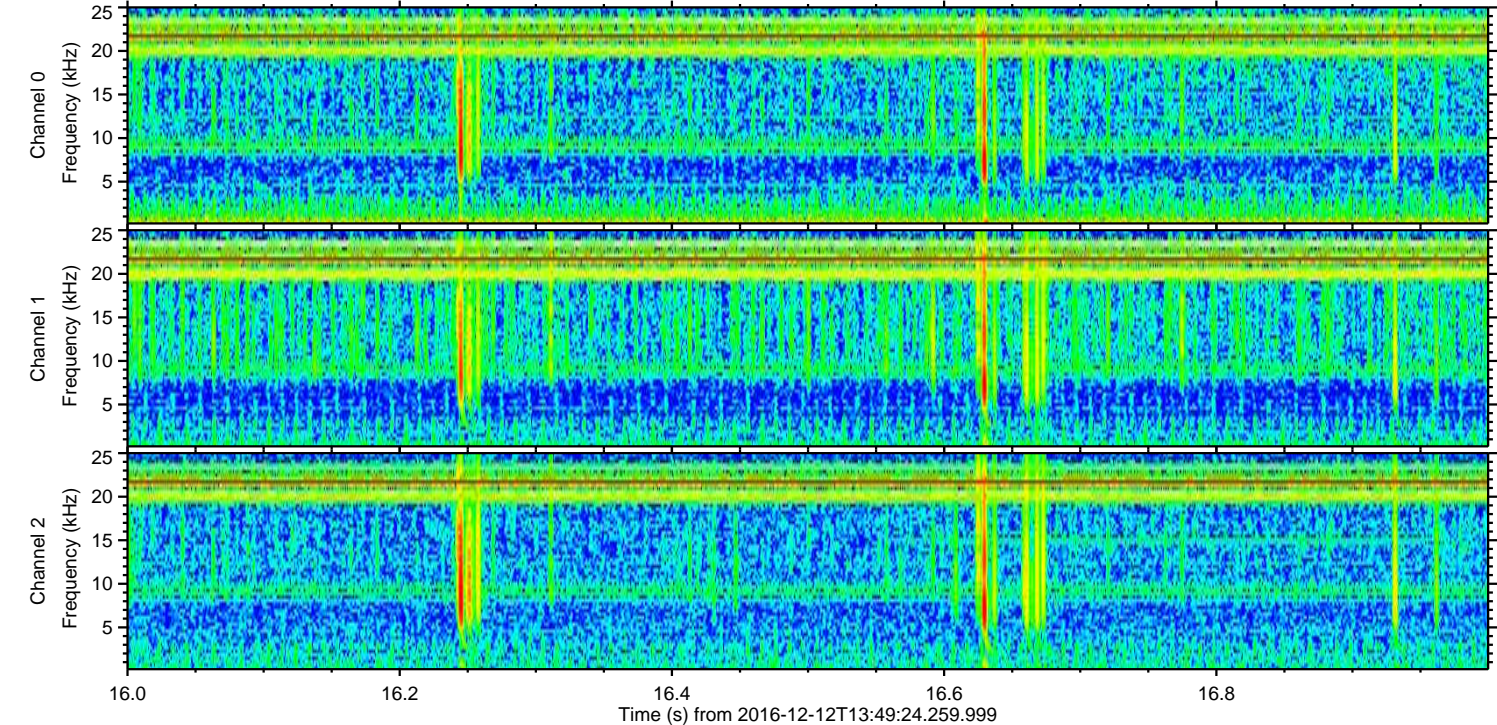
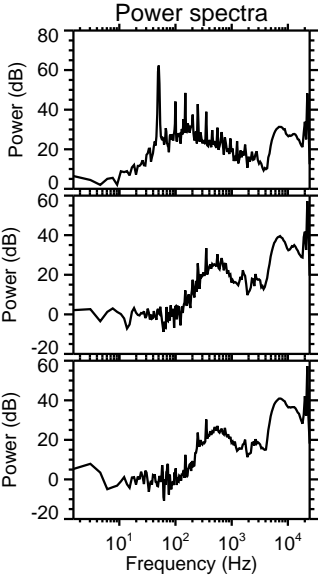
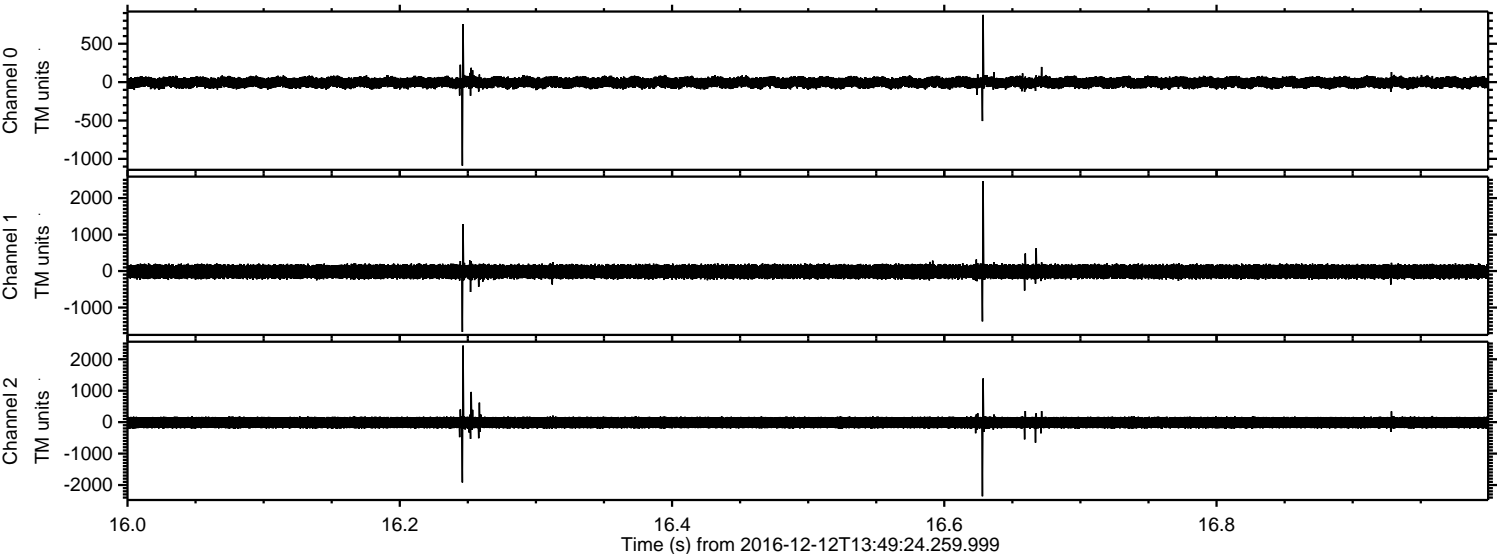

Processed Mon Dec 12 14:57:12 2016 by ELM ver.2012-10-06 from 001__elm20161212_134923__dat00.bin

