

ELMAVAN 3D WAVEFORMS (Measured data sampled at 50 kHz) 51000 packets of 144 samples from 2016-12-12T09:59:14.945.999.

Processed Mon Dec 12 11:07:05 2016 by ELM ver.2012-10-06 from 001__elm20161212_095913__dat00.bin

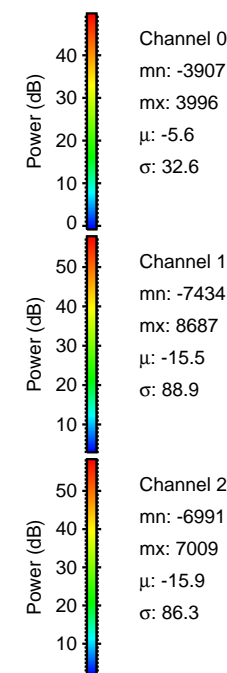
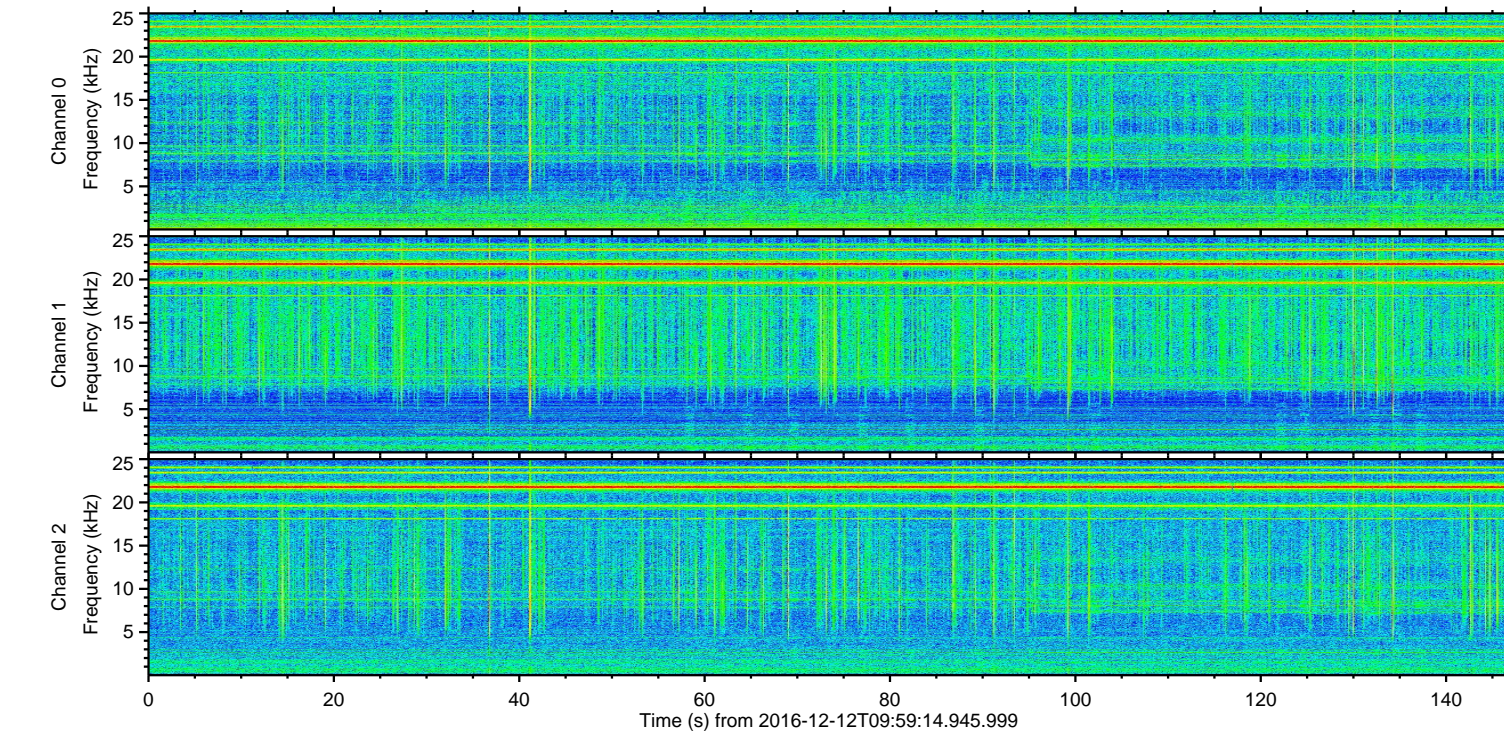
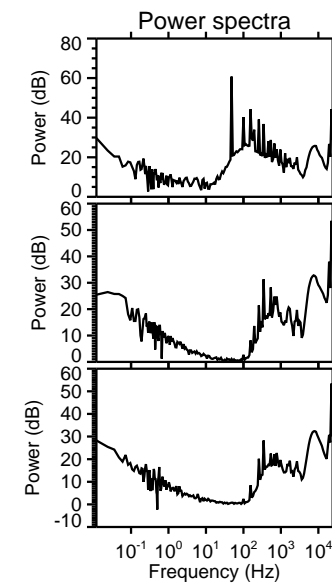
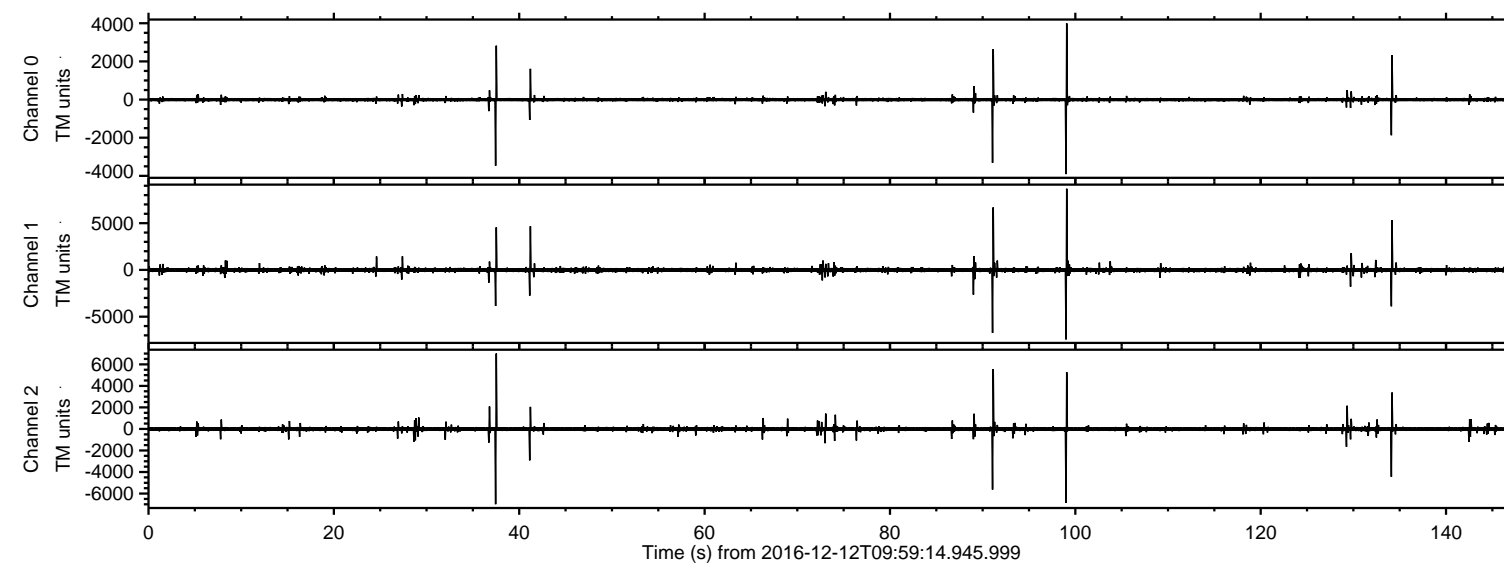

ELMAVAN 3D WAVEFORMS (Measured data sampled at 50 kHz) 51000 packets of 144 samples from 2016-12-12T09:59:14.945.999. Part 100/147

Processed Mon Dec 12 11:07:17 2016 by ELM ver.2012-10-06 from 001__elm20161212_095913__dat00.bin

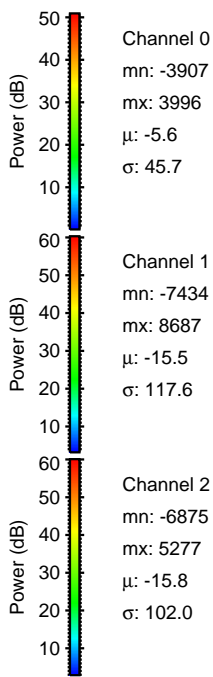
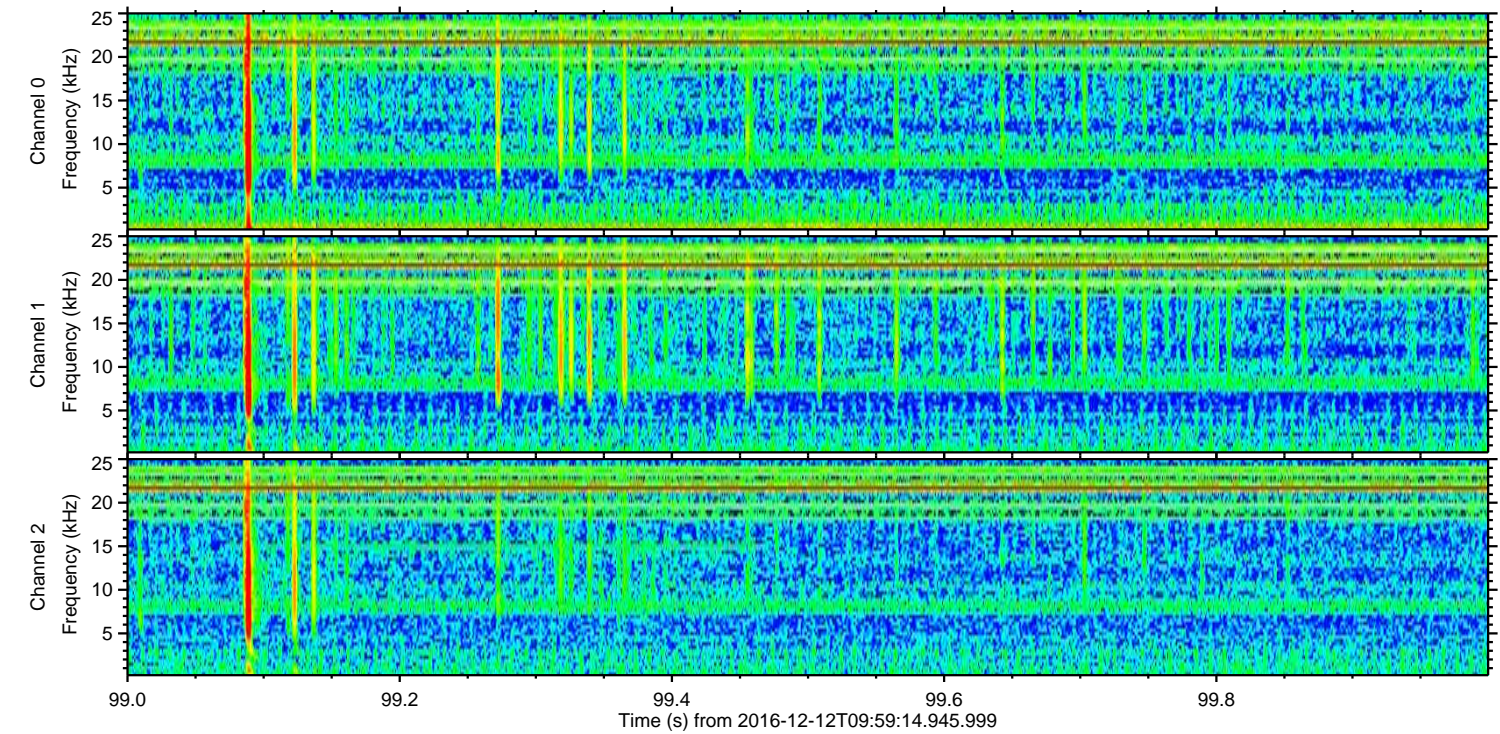
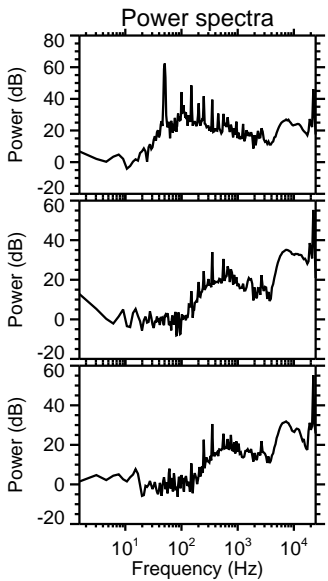
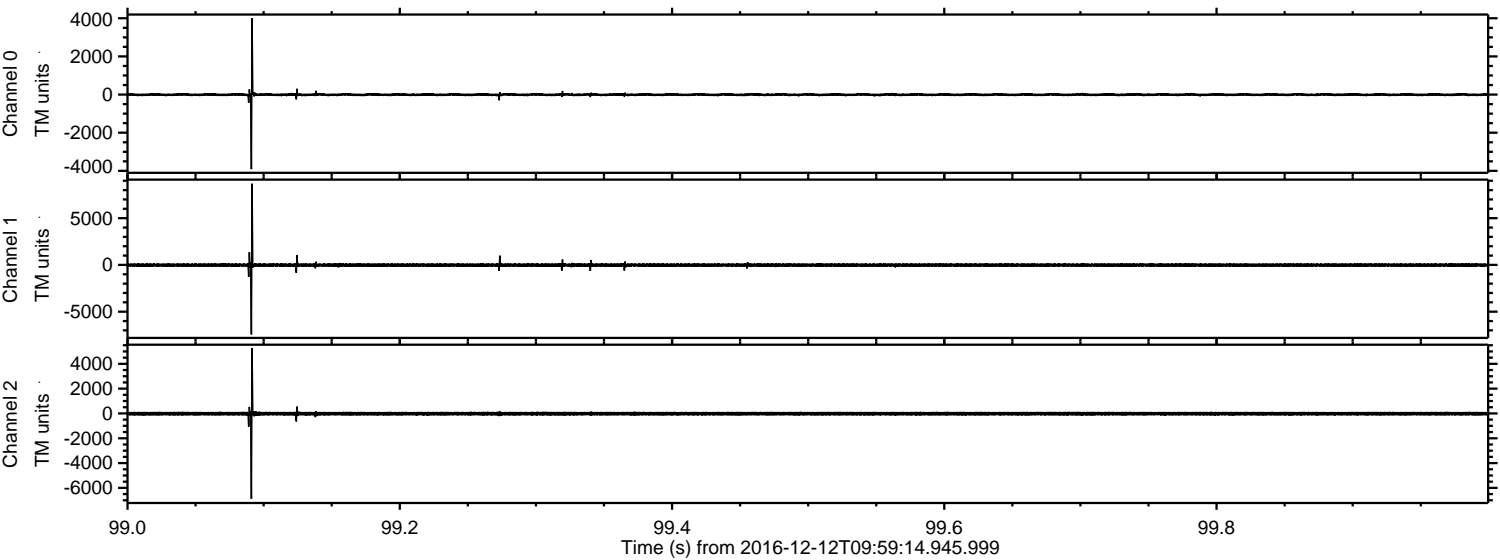

Channel 0
mn: -3907
mx: 3996
 μ : -5.6
 σ : 45.7

Channel 1
mn: -7434
mx: 8687
 μ : -15.5
 σ : 117.6

Channel 2
mn: -6875
mx: 5277
 μ : -15.8
 σ : 102.0

ELMAVAN 3D WAVEFORMS (Measured data sampled at 50 kHz) 51000 packets of 144 samples from 2016-12-12T09:59:14.945.999. Part 38/147

Processed Mon Dec 12 11:07:18 2016 by ELM ver.2012-10-06 from 001__elm20161212_095913__dat00.bin

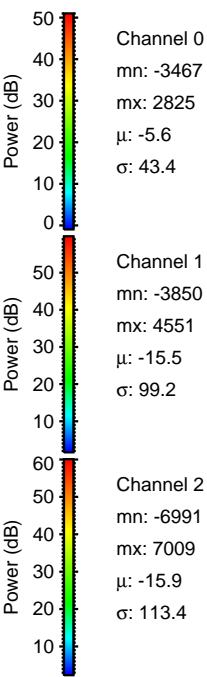
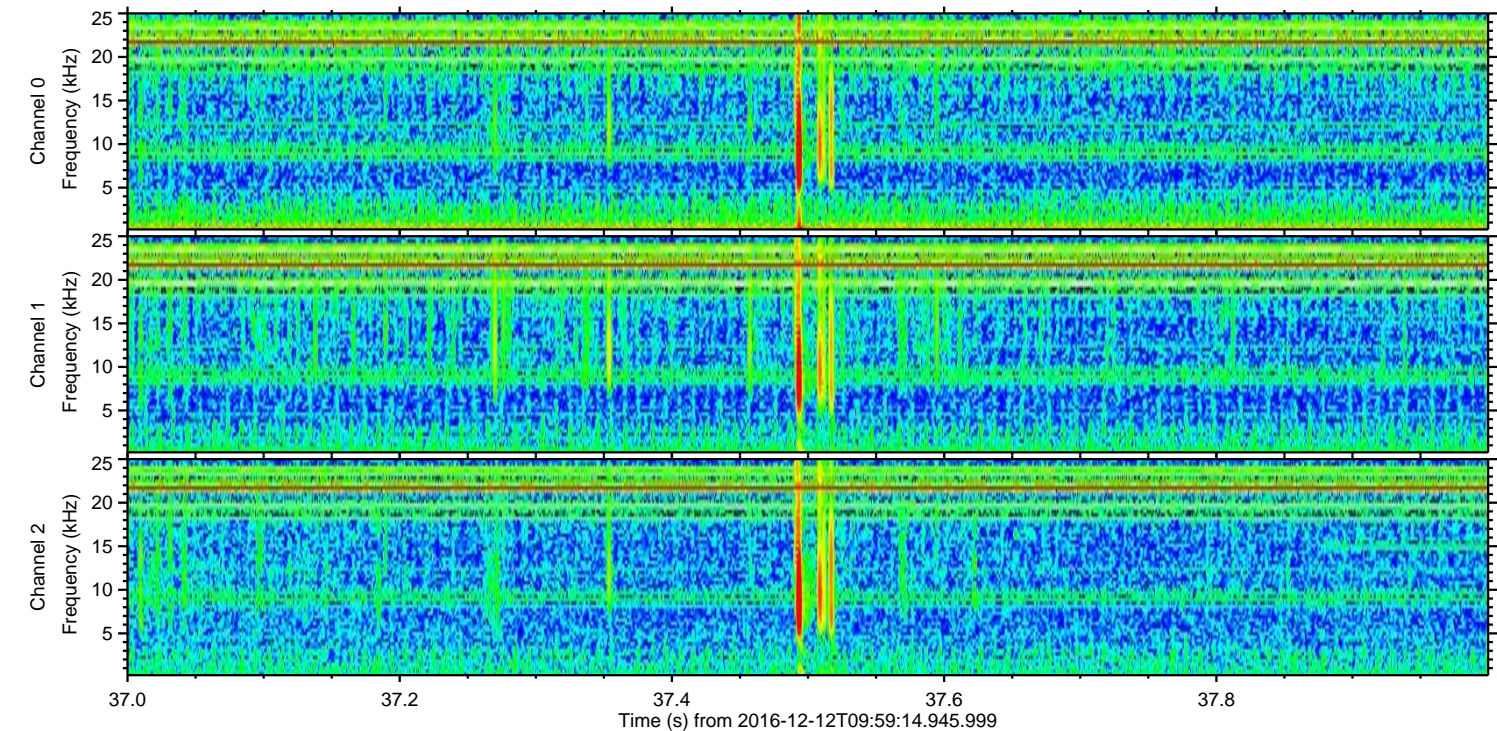
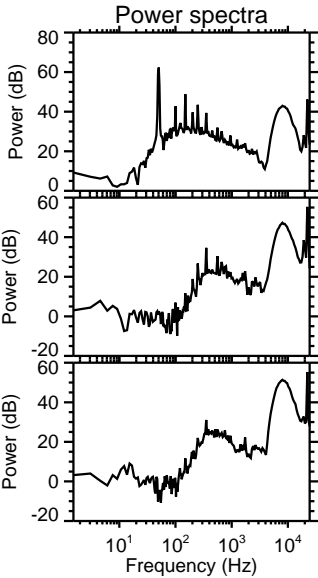
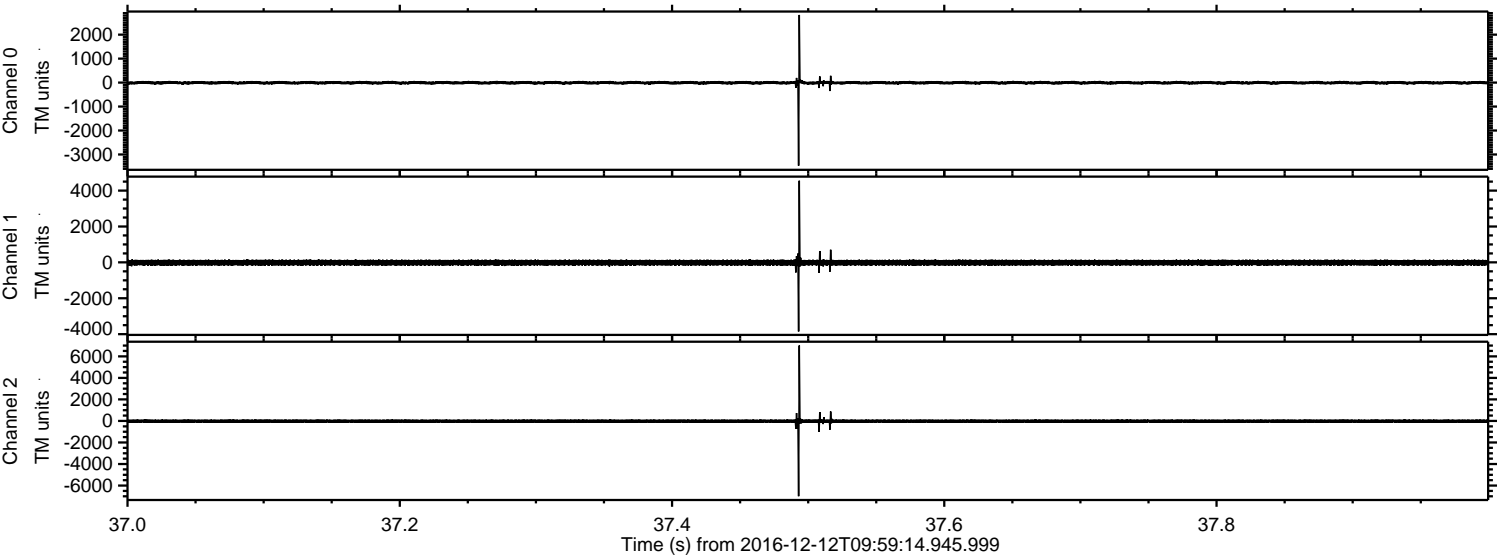

ELMAVAN 3D WAVEFORMS (Measured data sampled at 50 kHz) 51000 packets of 144 samples from 2016-12-12T09:59:14.945.999. Part 92/147

Processed Mon Dec 12 11:07:18 2016 by ELM ver.2012-10-06 from 001__elm20161212_095913__dat00.bin

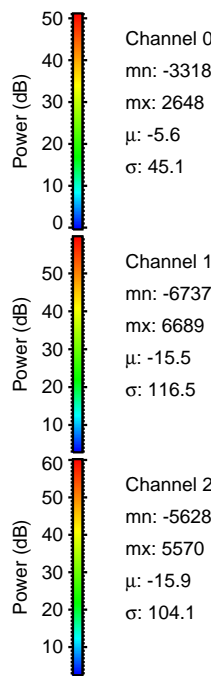
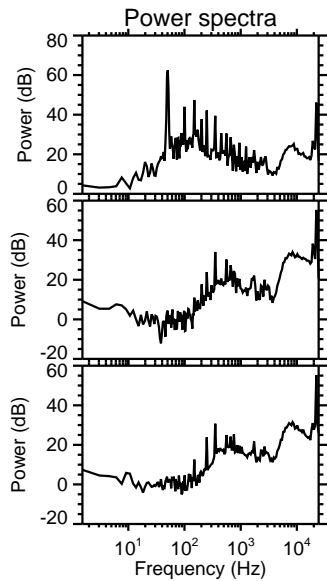
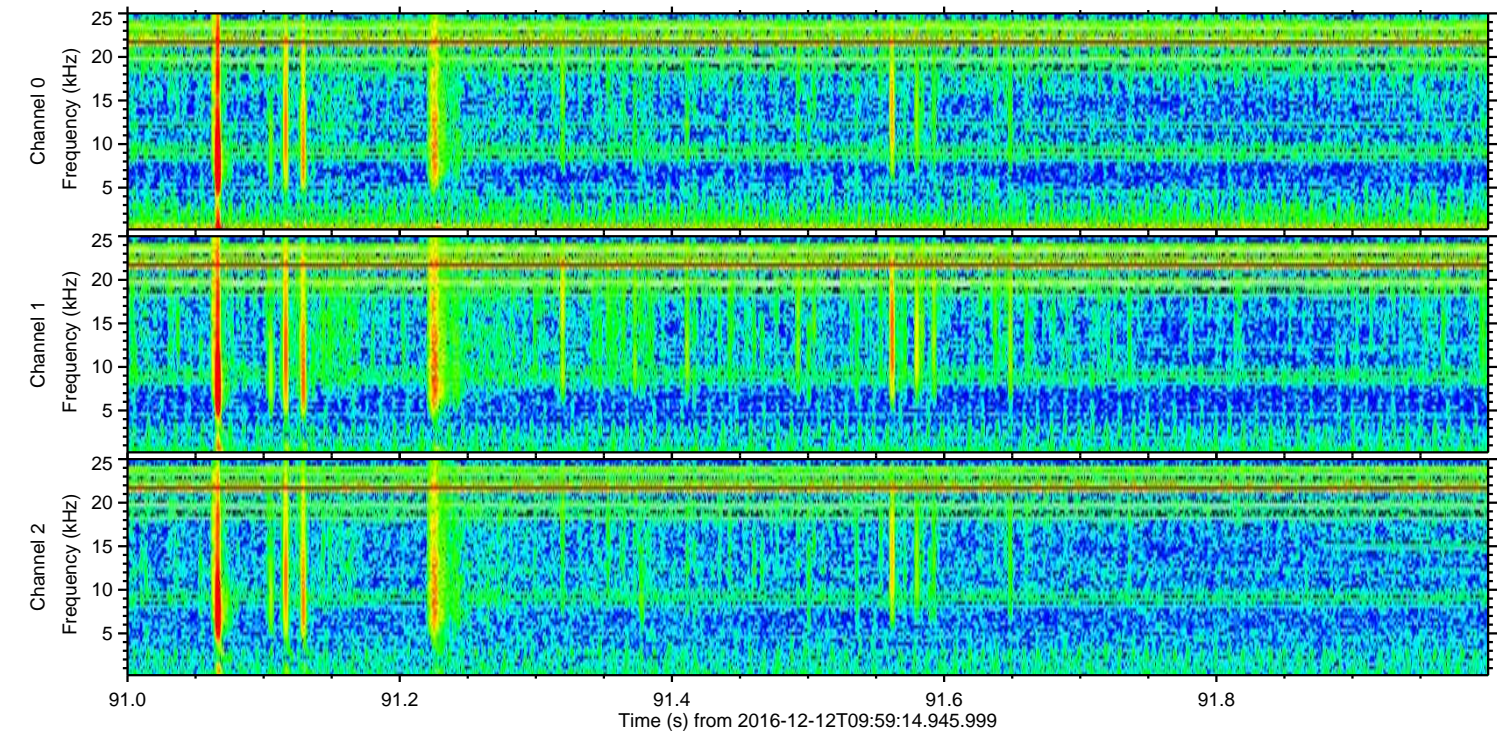
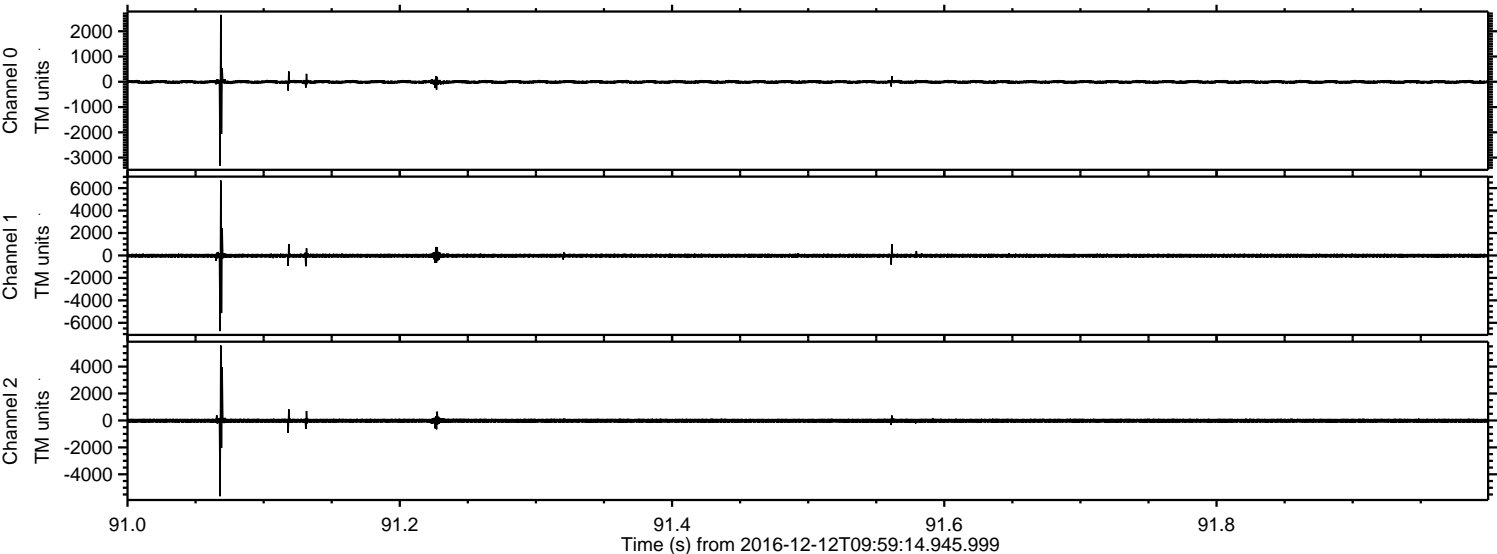

Channel 0
mn: -3318
mx: 2648
 μ : -5.6
 σ : 45.1

Channel 1
mn: -6737
mx: 6689
 μ : -15.5
 σ : 116.5

Channel 2
mn: -5628
mx: 5570
 μ : -15.9
 σ : 104.1

ELMAVAN 3D WAVEFORMS (Measured data sampled at 50 kHz) 51000 packets of 144 samples from 2016-12-12T09:59:14.945.999. Part 135/147

Processed Mon Dec 12 11:07:19 2016 by ELM ver.2012-10-06 from 001__elm20161212_095913__dat00.bin

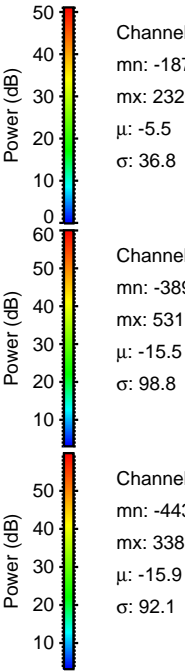
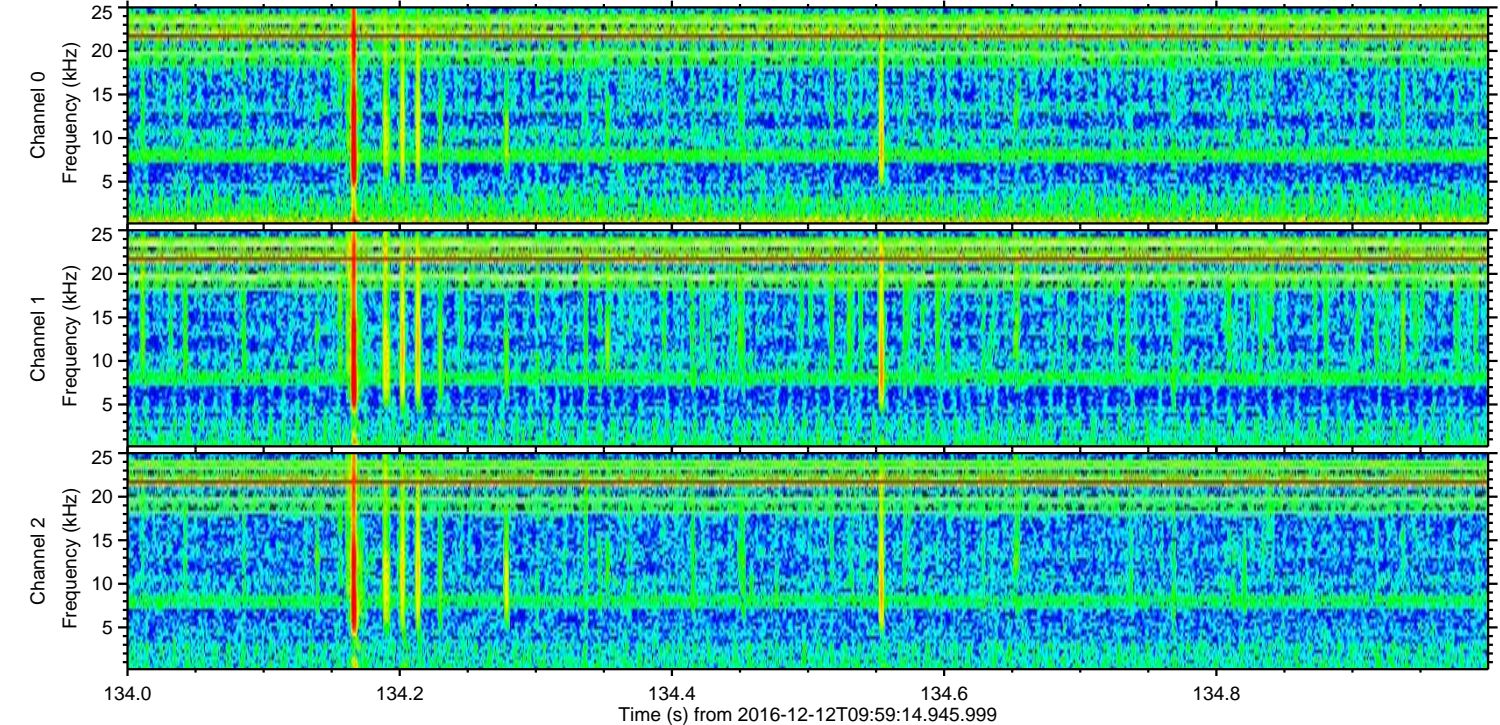
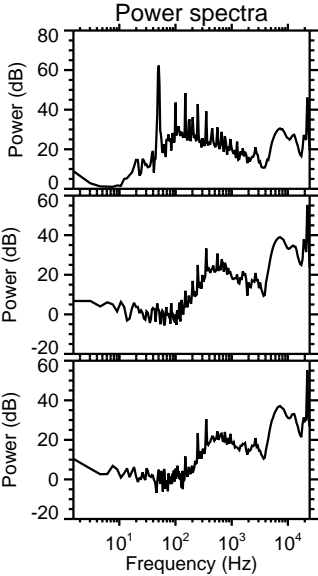
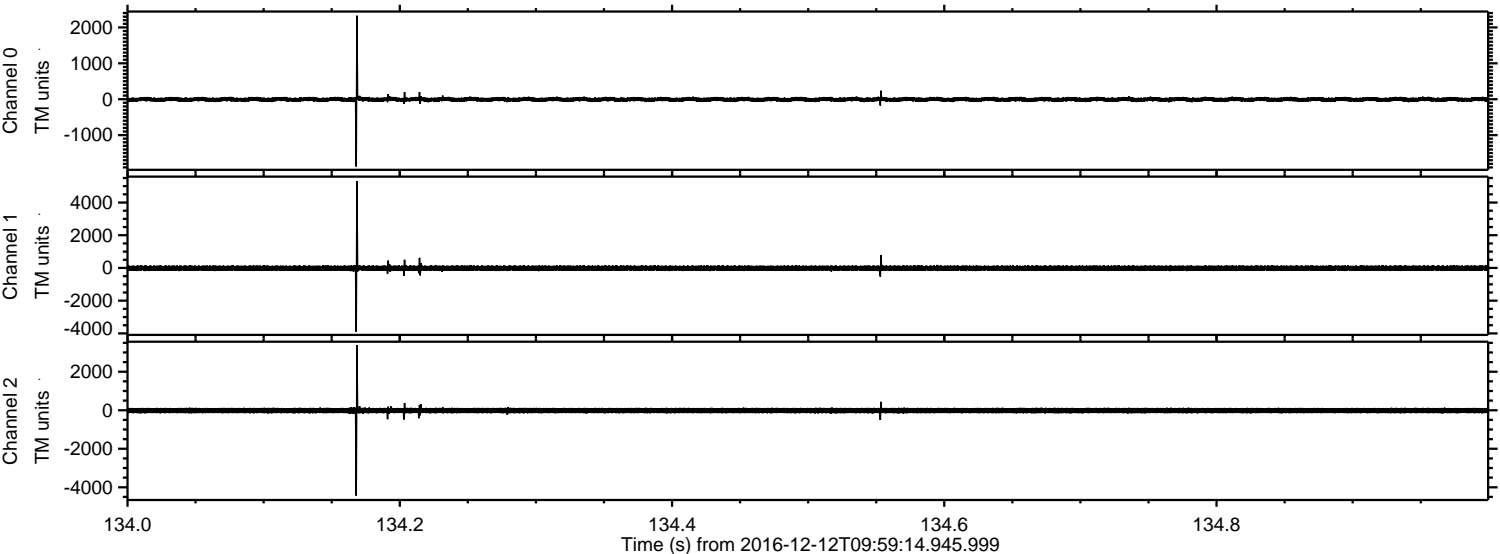

ELMAVAN 3D WAVEFORMS (Measured data sampled at 50 kHz) 51000 packets of 144 samples from 2016-12-12T09:59:14.945.999. Part 42/147

Processed Mon Dec 12 11:07:20 2016 by ELM ver.2012-10-06 from 001__elm20161212_095913__dat00.bin

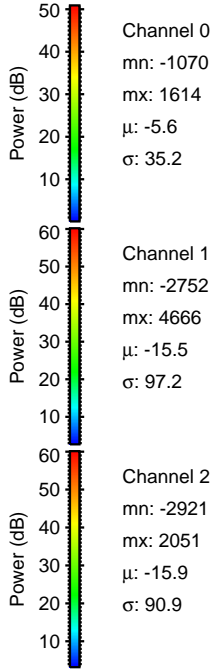
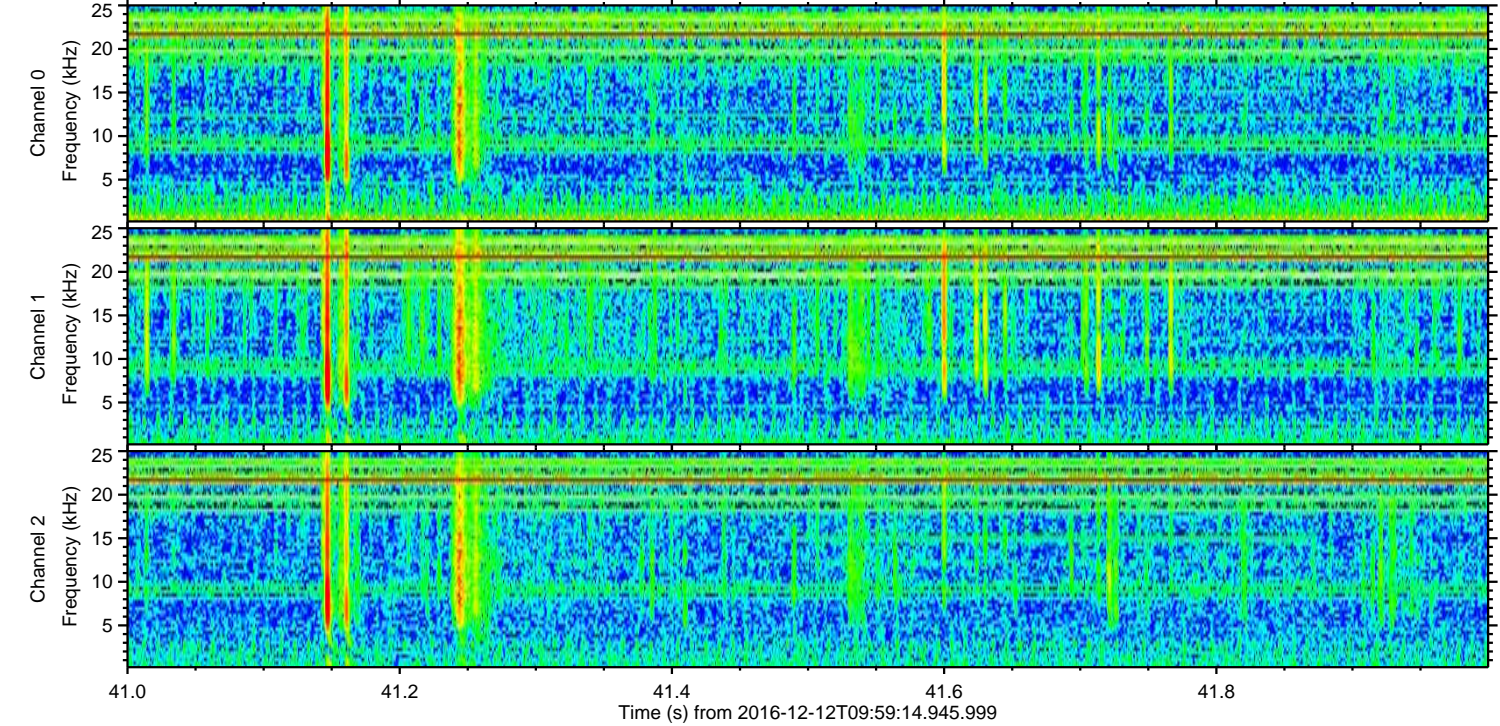
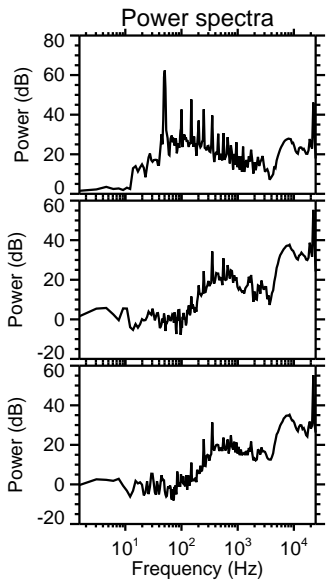
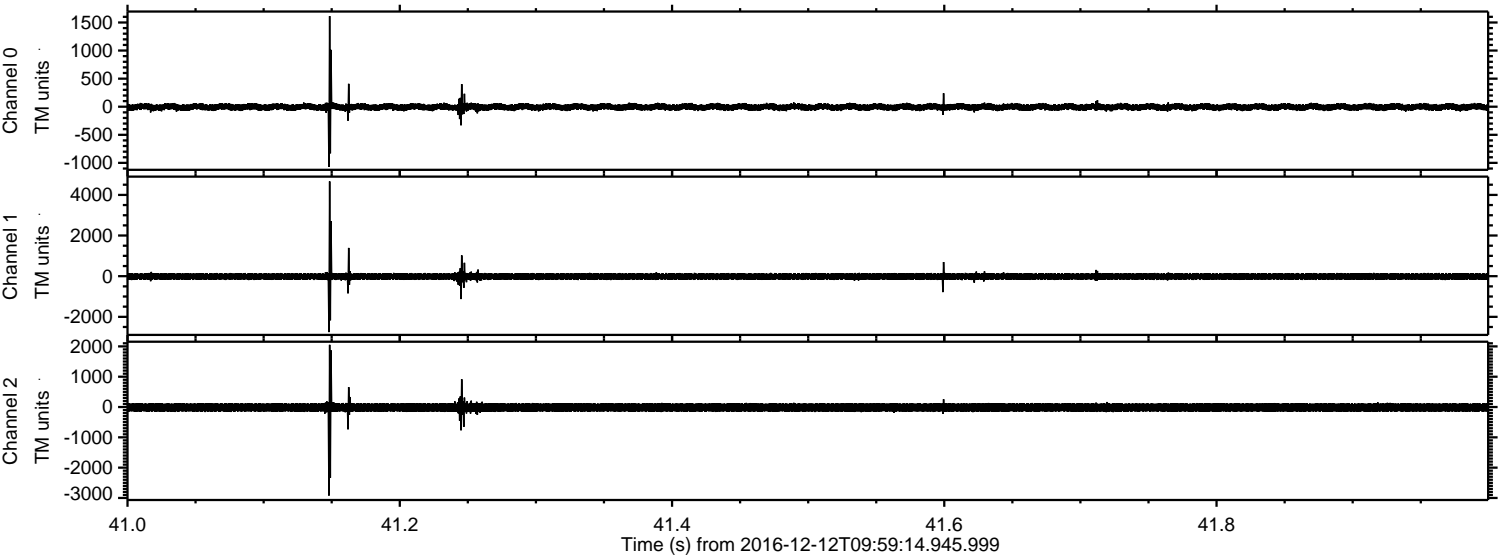

Processed Mon Dec 12 11:07:21 2016 by ELM ver.2012-10-06 from 001__elm20161212_095913__dat00.bin

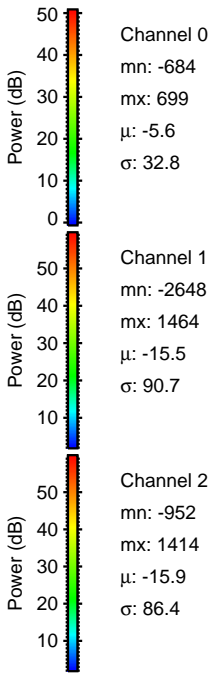
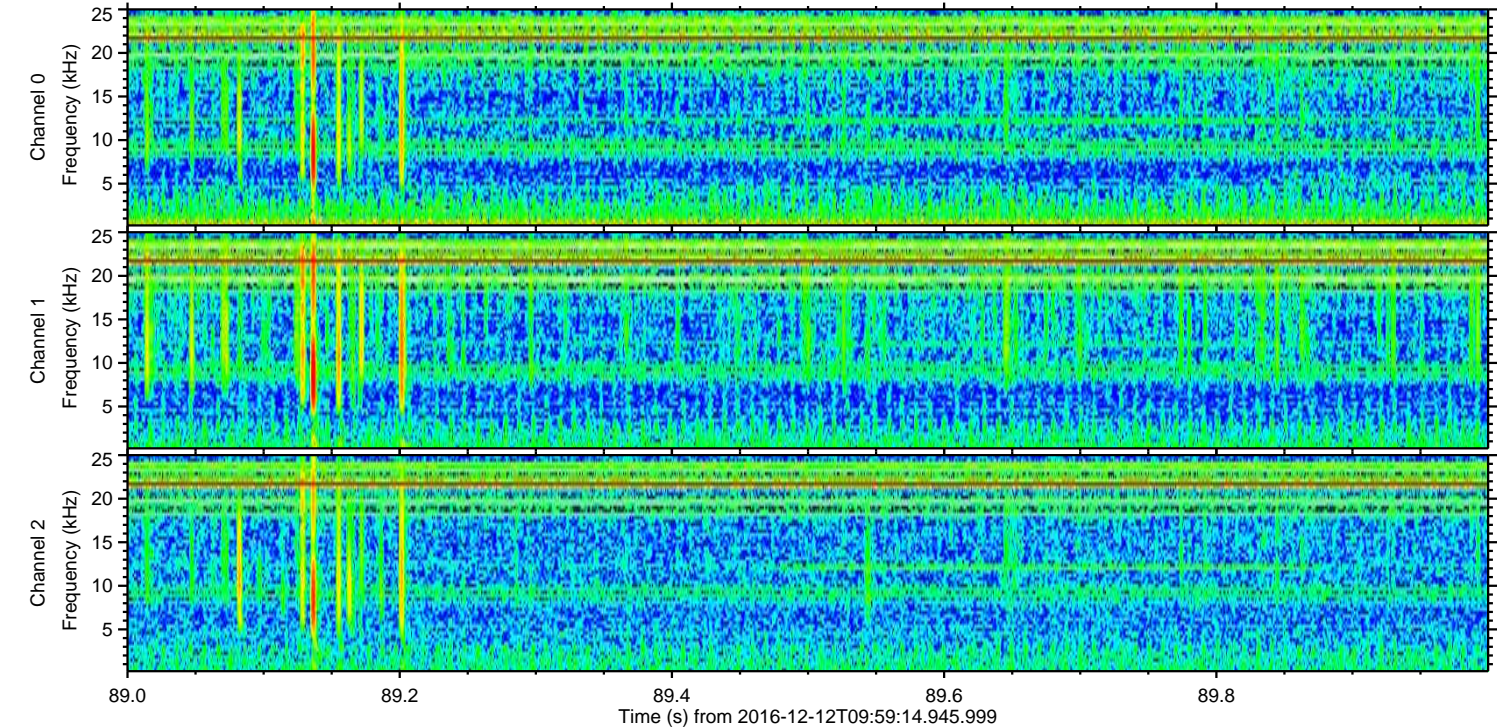
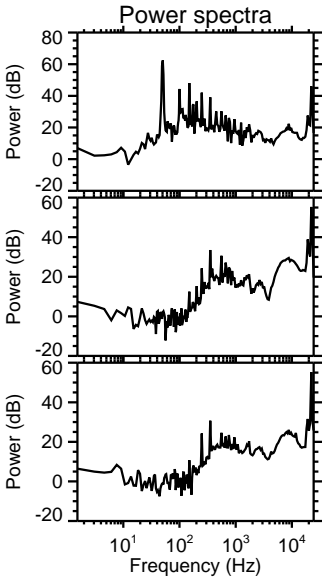
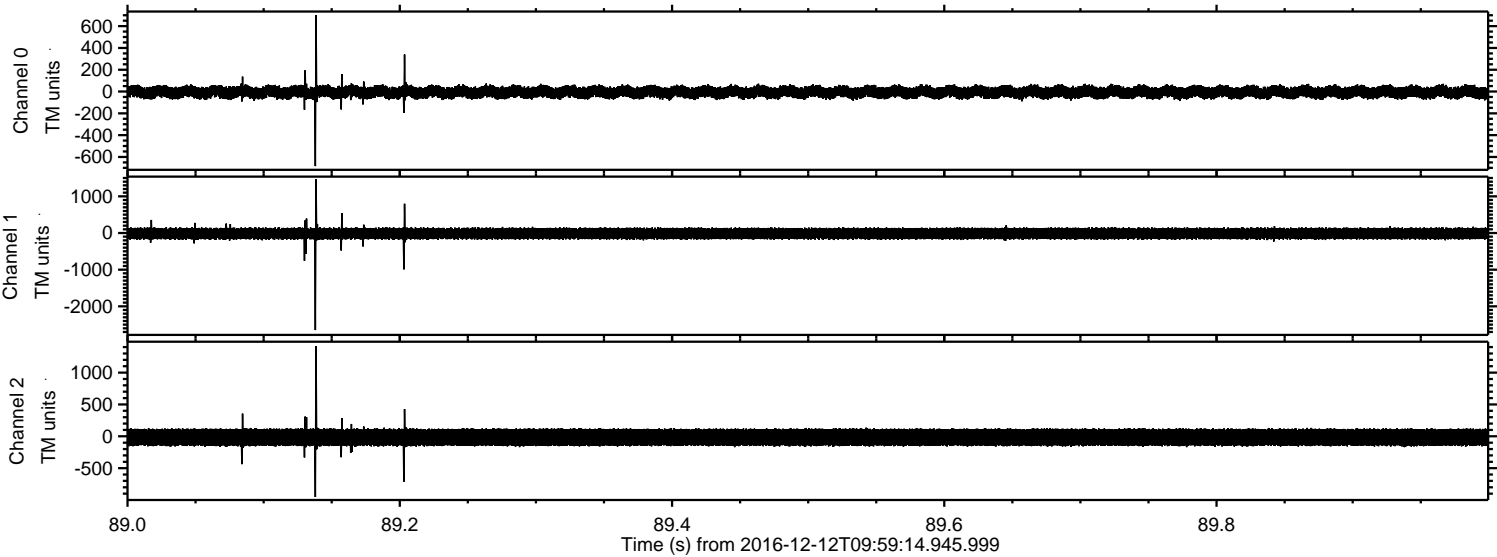

ELMAVAN 3D WAVEFORMS (Measured data sampled at 50 kHz) 51000 packets of 144 samples from 2016-12-12T09:59:14.945.999. Part 130/147

Processed Mon Dec 12 11:07:22 2016 by ELM ver.2012-10-06 from 001__elm20161212_095913__dat00.bin

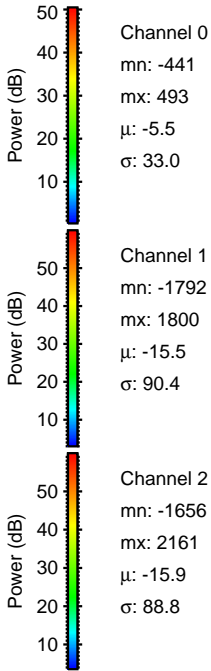
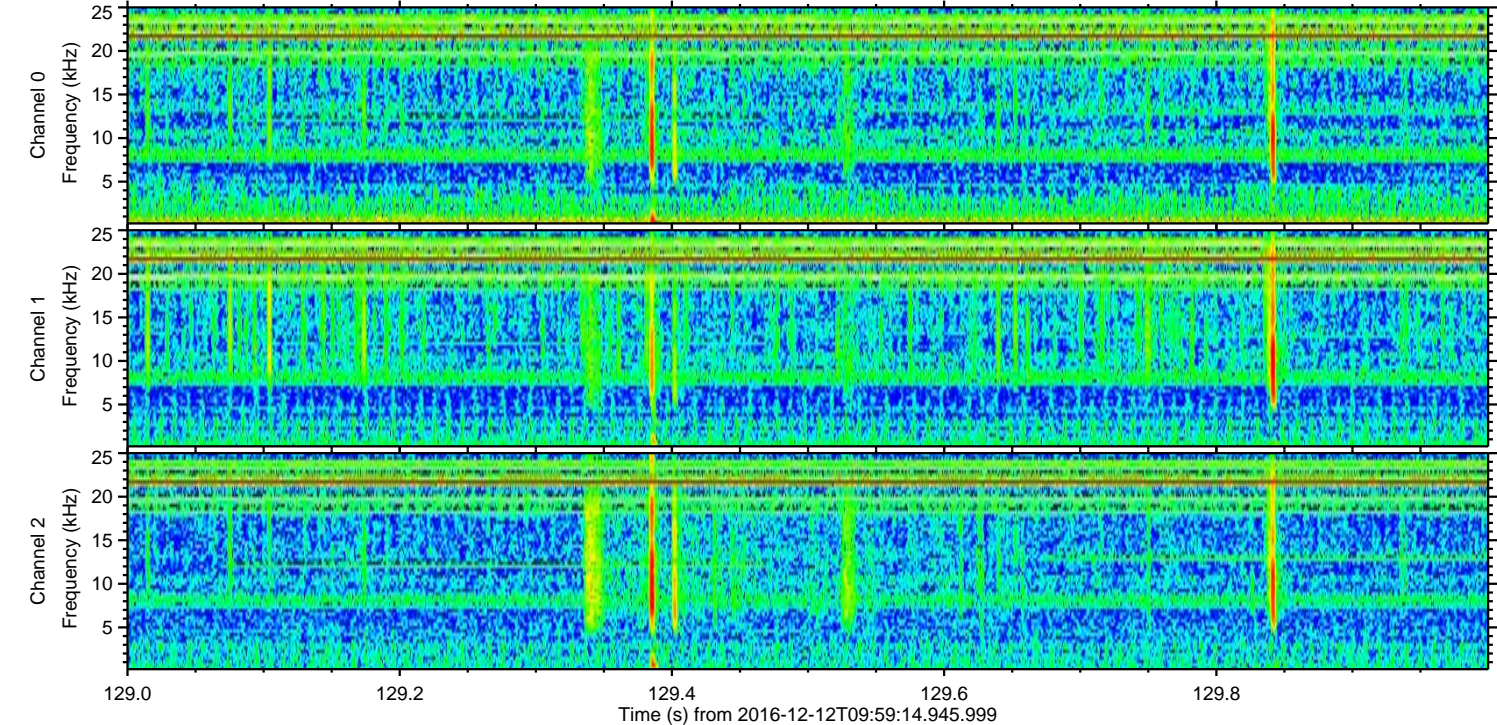
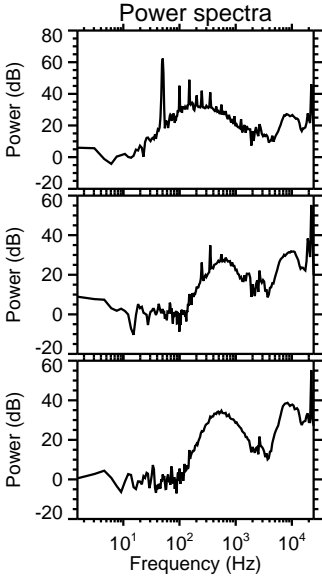
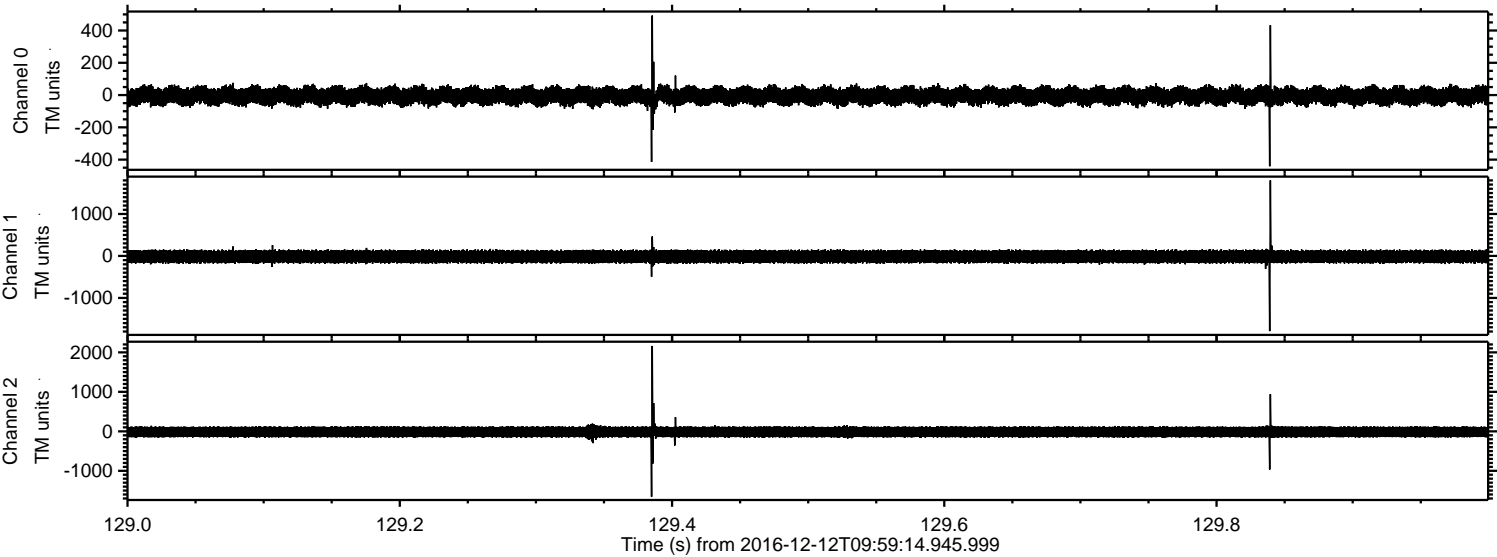

ELMAVAN 3D WAVEFORMS (Measured data sampled at 50 kHz) 51000 packets of 144 samples from 2016-12-12T09:59:14.945.999. Part 37/147

Processed Mon Dec 12 11:07:23 2016 by ELM ver.2012-10-06 from 001__elm20161212_095913__dat00.bin

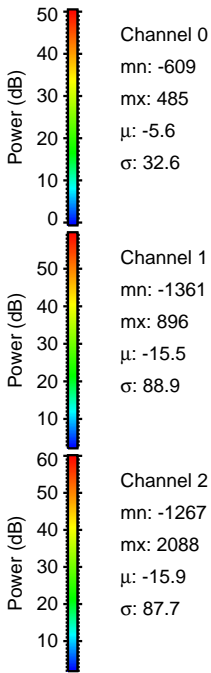
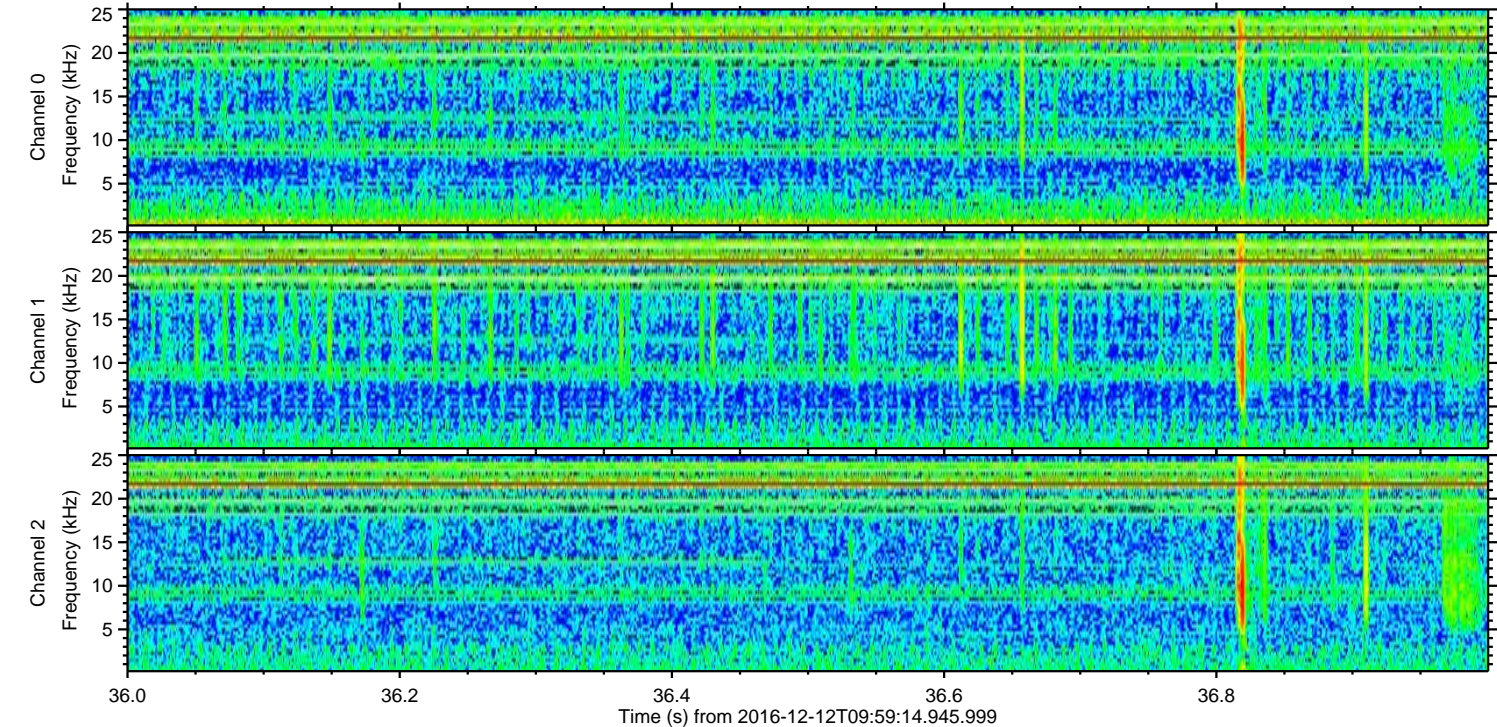
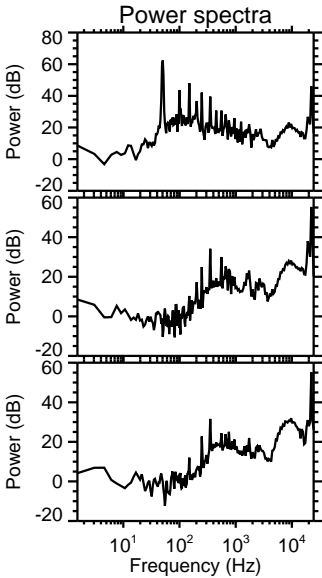
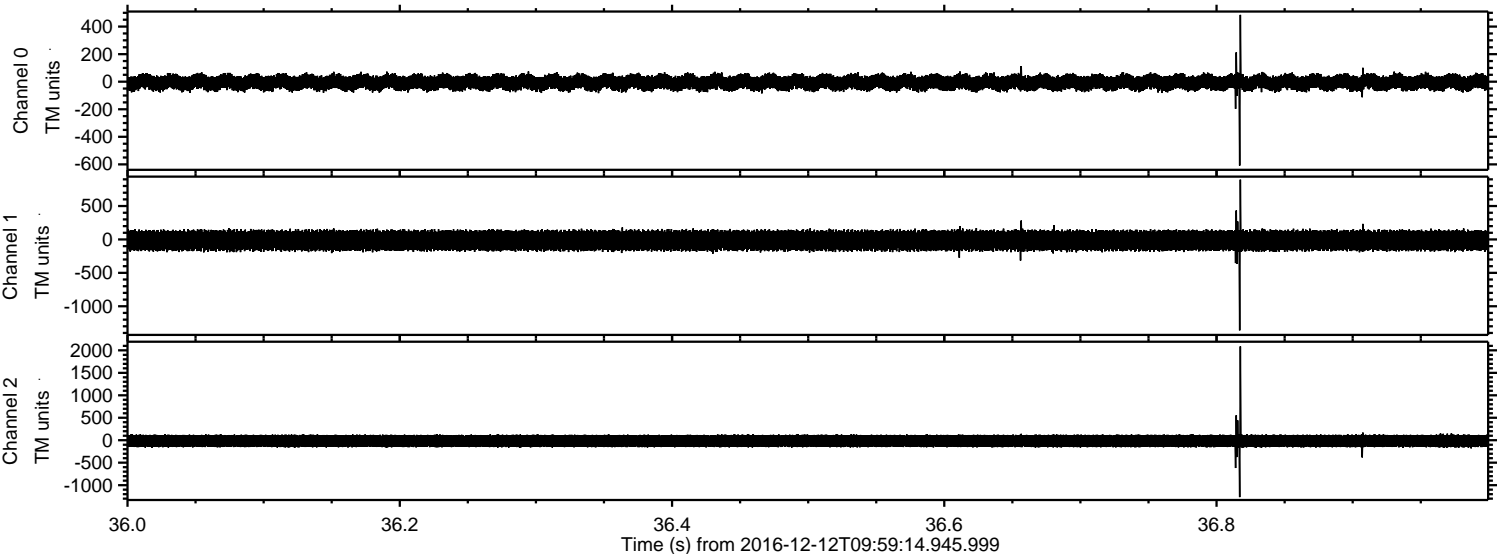

ELMAVAN 3D WAVEFORMS (Measured data sampled at 50 kHz) 51000 packets of 144 samples from 2016-12-12T09:59:14.945.999. Part 28/147

Processed Mon Dec 12 11:07:24 2016 by ELM ver.2012-10-06 from 001__elm20161212_095913__dat00.bin

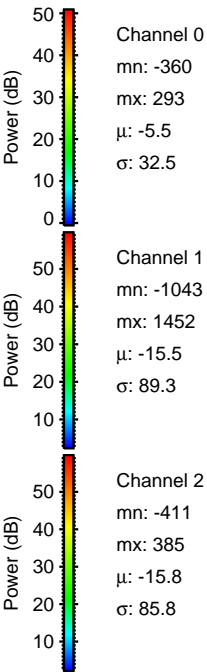
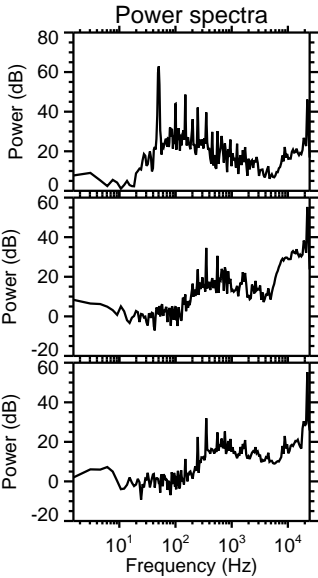
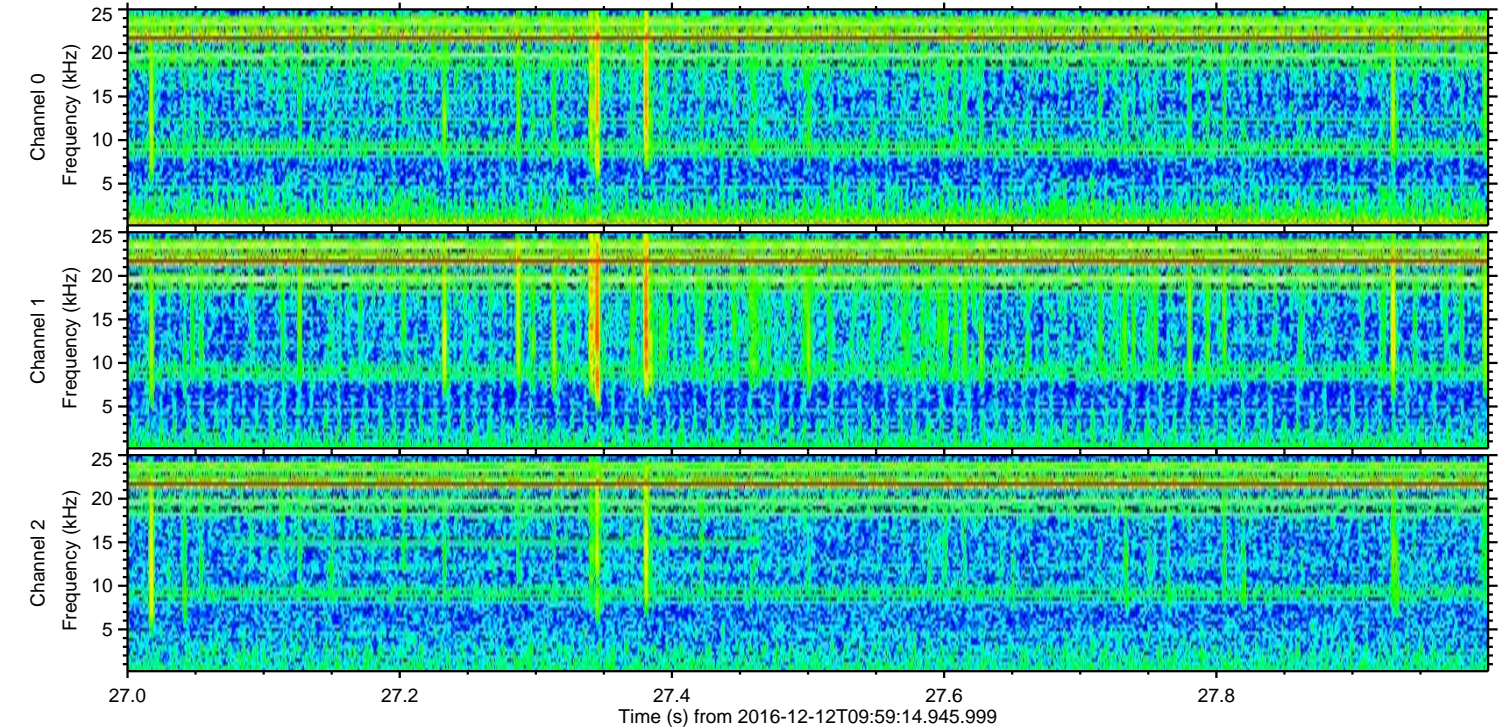
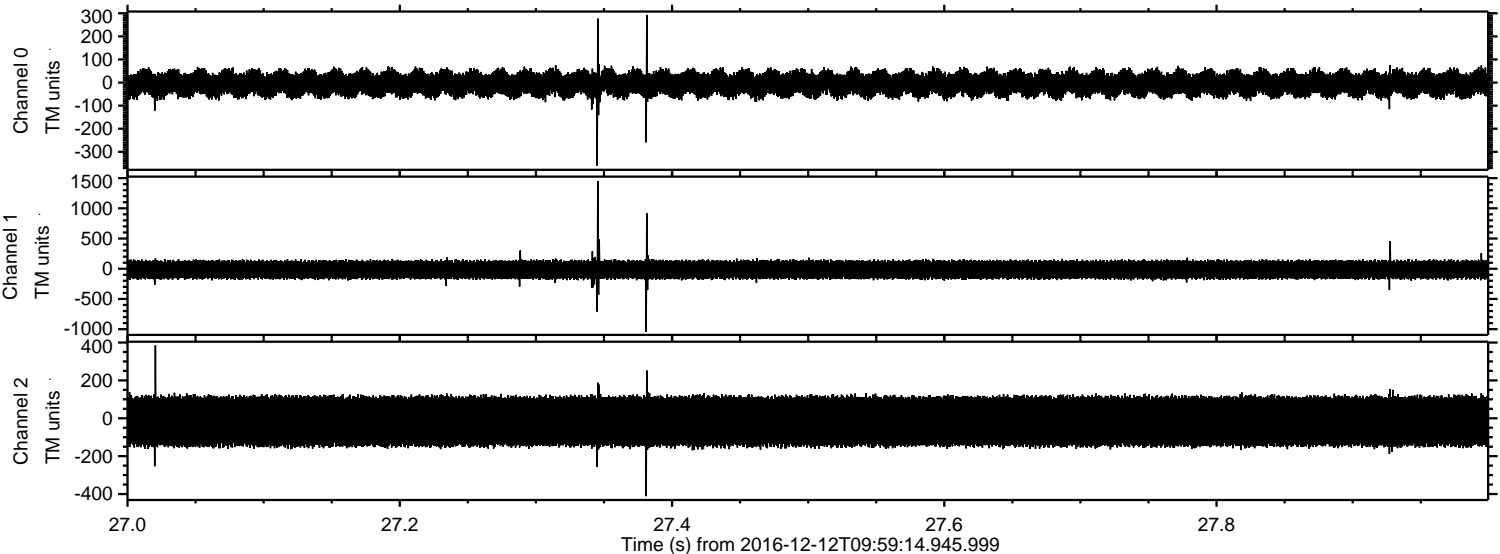

ELMAVAN 3D WAVEFORMS (Measured data sampled at 50 kHz) 51000 packets of 144 samples from 2016-12-12T09:59:14.945.999. Part 22/147

Processed Mon Dec 12 11:07:25 2016 by ELM ver.2012-10-06 from 001__elm20161212_095913__dat00.bin

