

# ELMAVAN 3D WAVEFORMS (Measured data sampled at 50 kHz) 51000 packets of 144 samples from 2016-12-12T07:24:08.670.000.

Processed Mon Dec 12 08:31:46 2016 by ELM ver.2012-10-06 from 001\_\_elm20161212\_072407\_\_dat00.bin

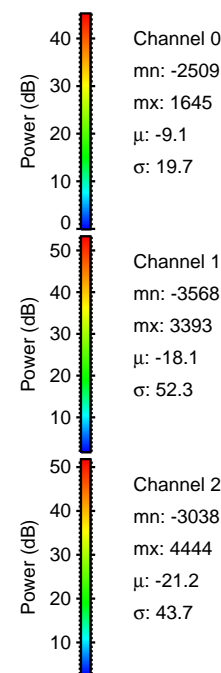

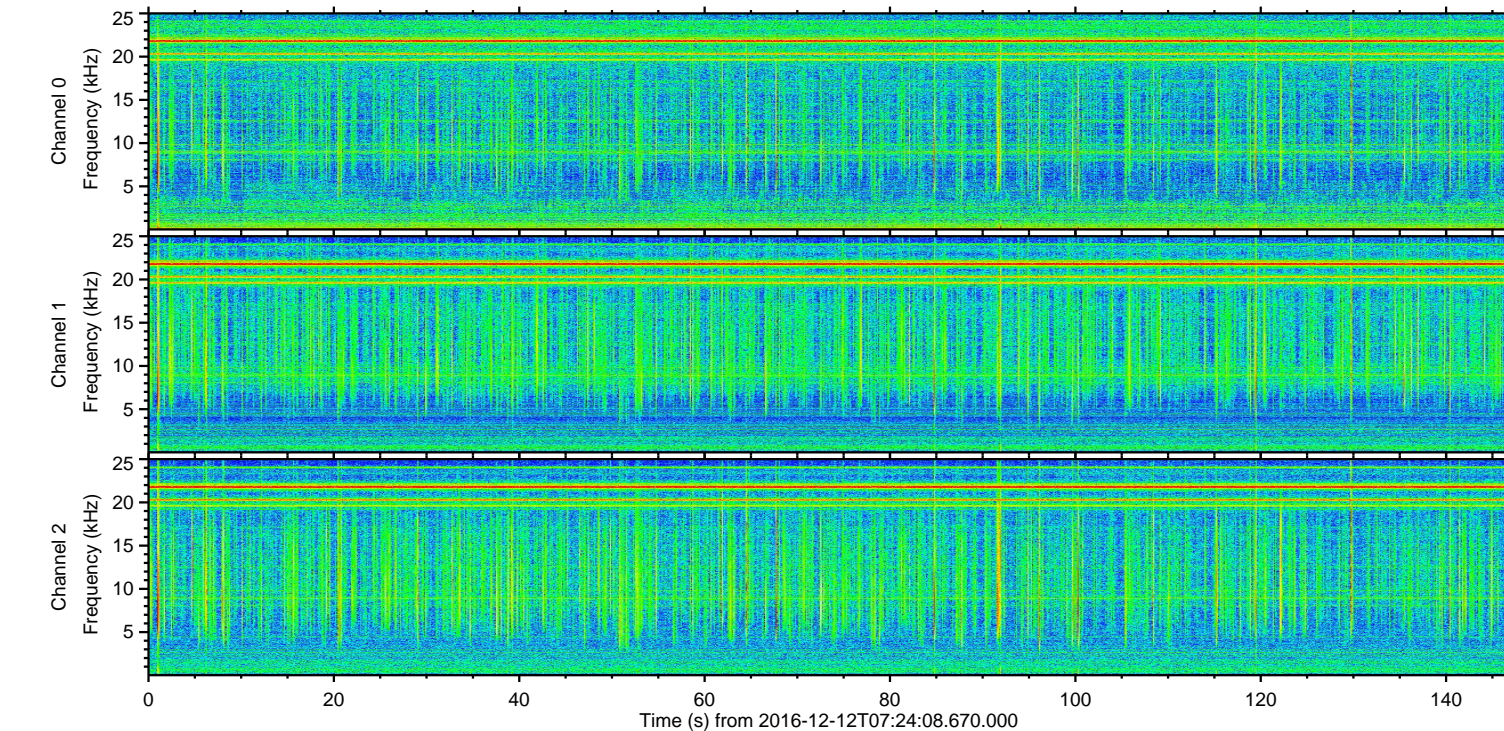
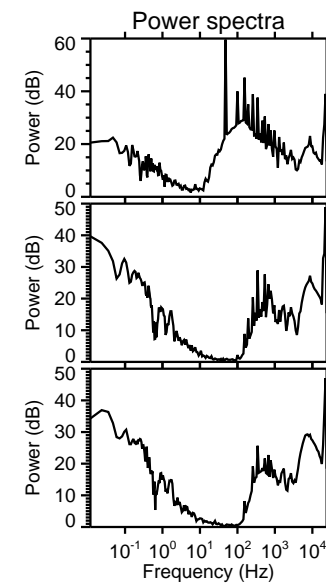
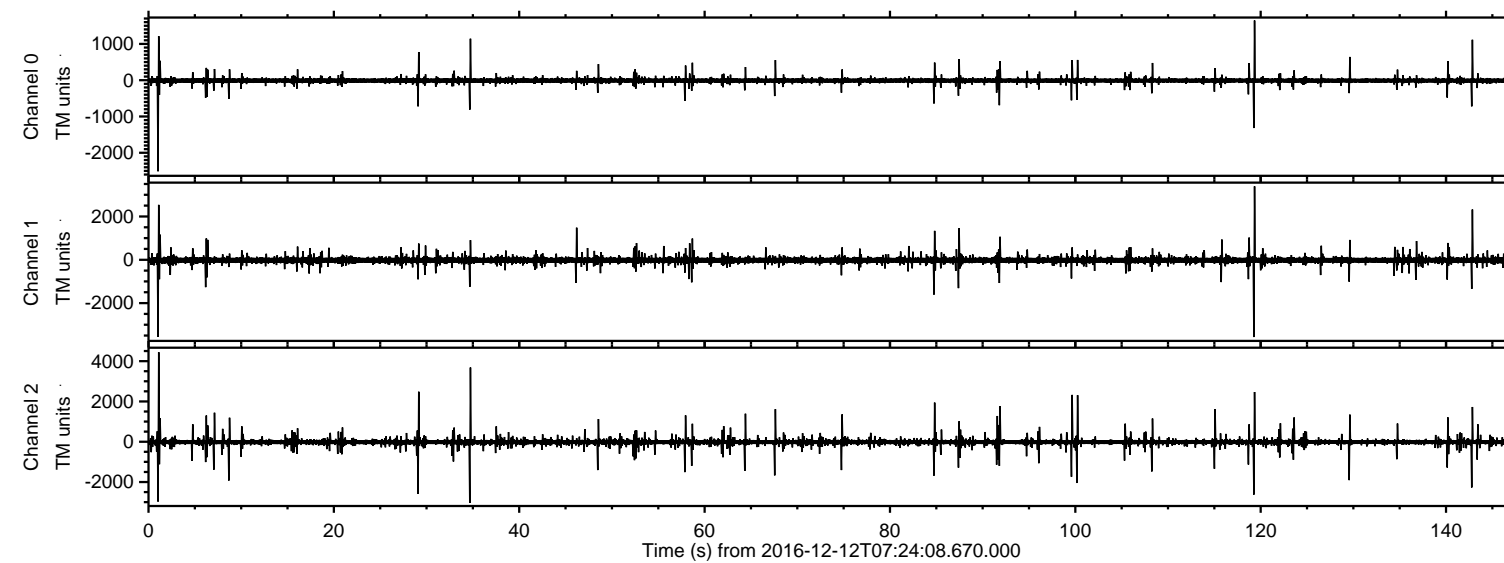

Processed Mon Dec 12 08:32:00 2016 by ELM ver.2012-10-06 from 001\_\_elm20161212\_072407\_\_dat00.bin

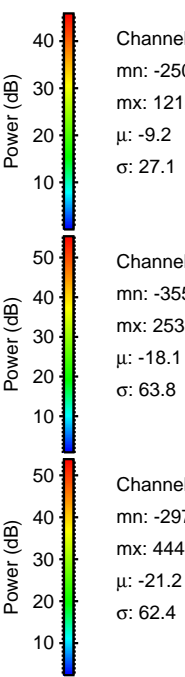
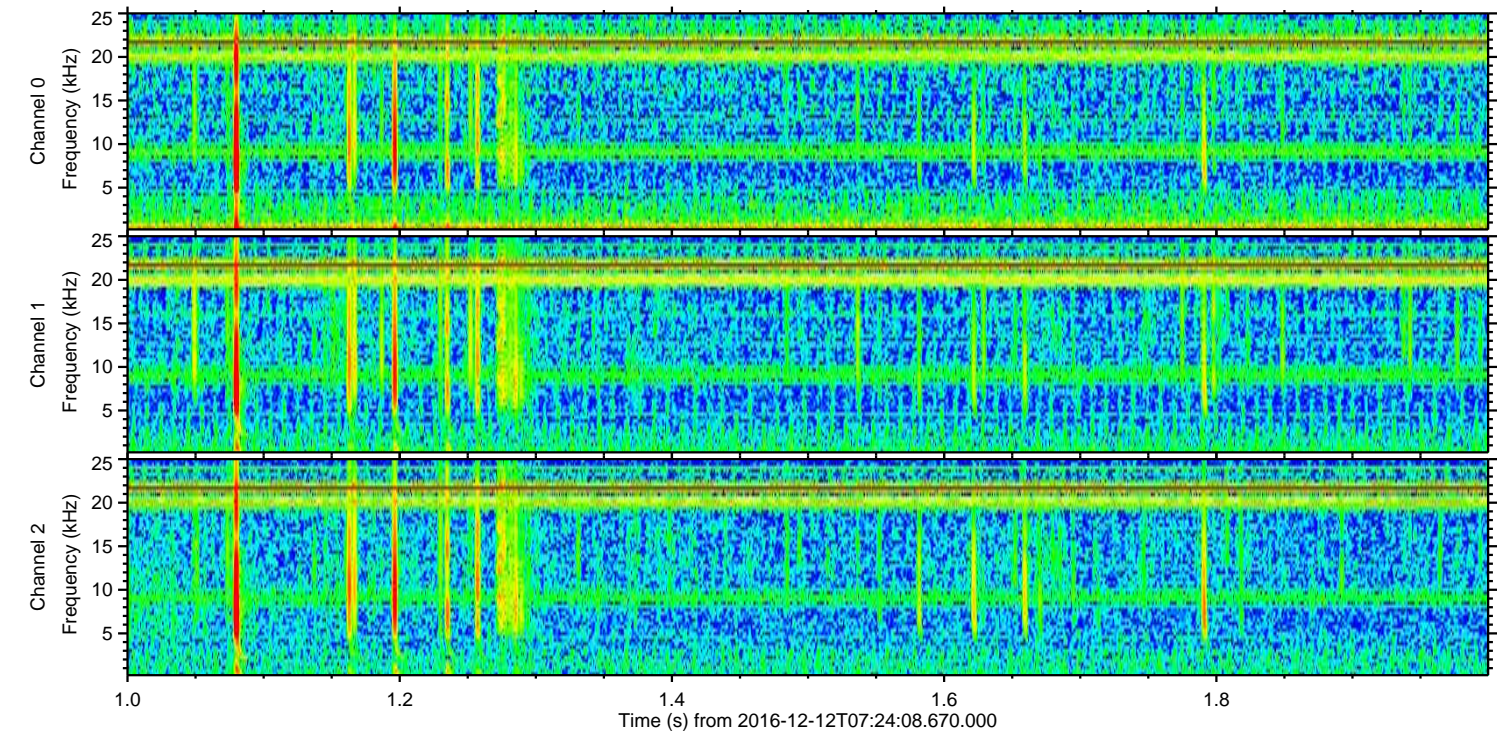
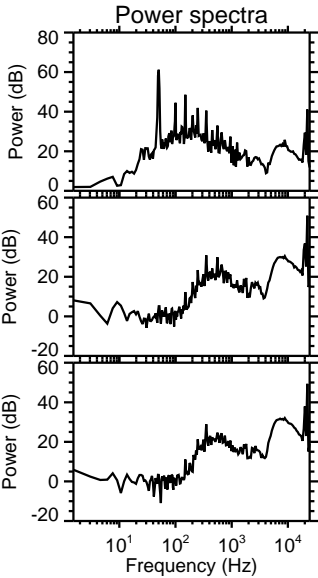
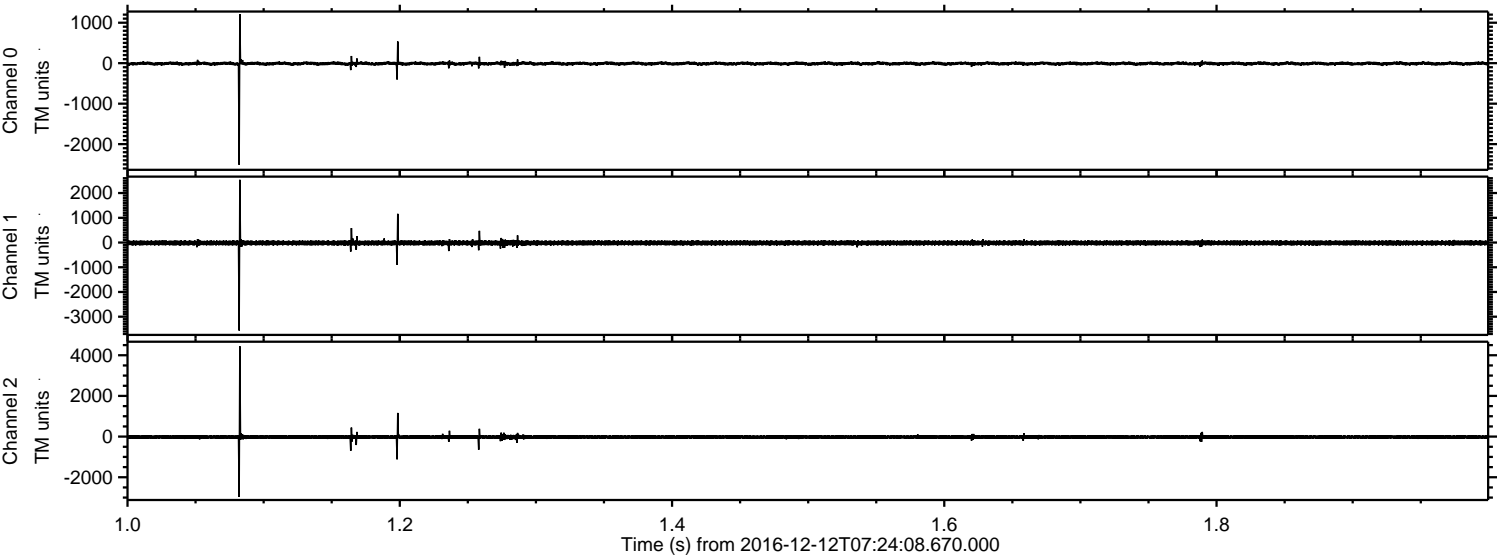

Channel 0  
mn: -2509  
mx: 1215  
 $\mu$ : -9.2  
 $\sigma$ : 27.1

Channel 1  
mn: -3559  
mx: 2538  
 $\mu$ : -18.1  
 $\sigma$ : 63.8

Channel 2  
mn: -2970  
mx: 4444  
 $\mu$ : -21.2  
 $\sigma$ : 62.4



Processed Mon Dec 12 08:32:01 2016 by ELM ver.2012-10-06 from 001\_\_elm20161212\_072407\_\_dat00.bin

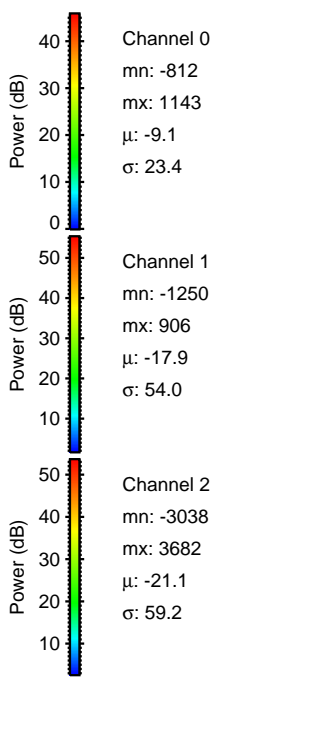
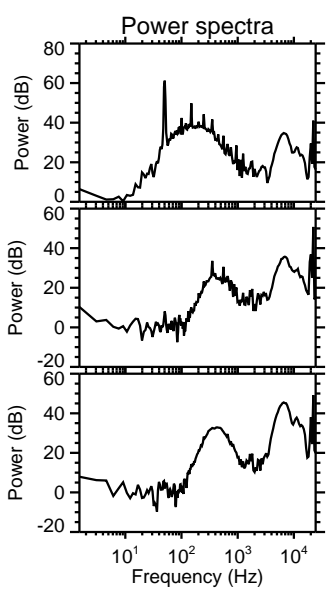
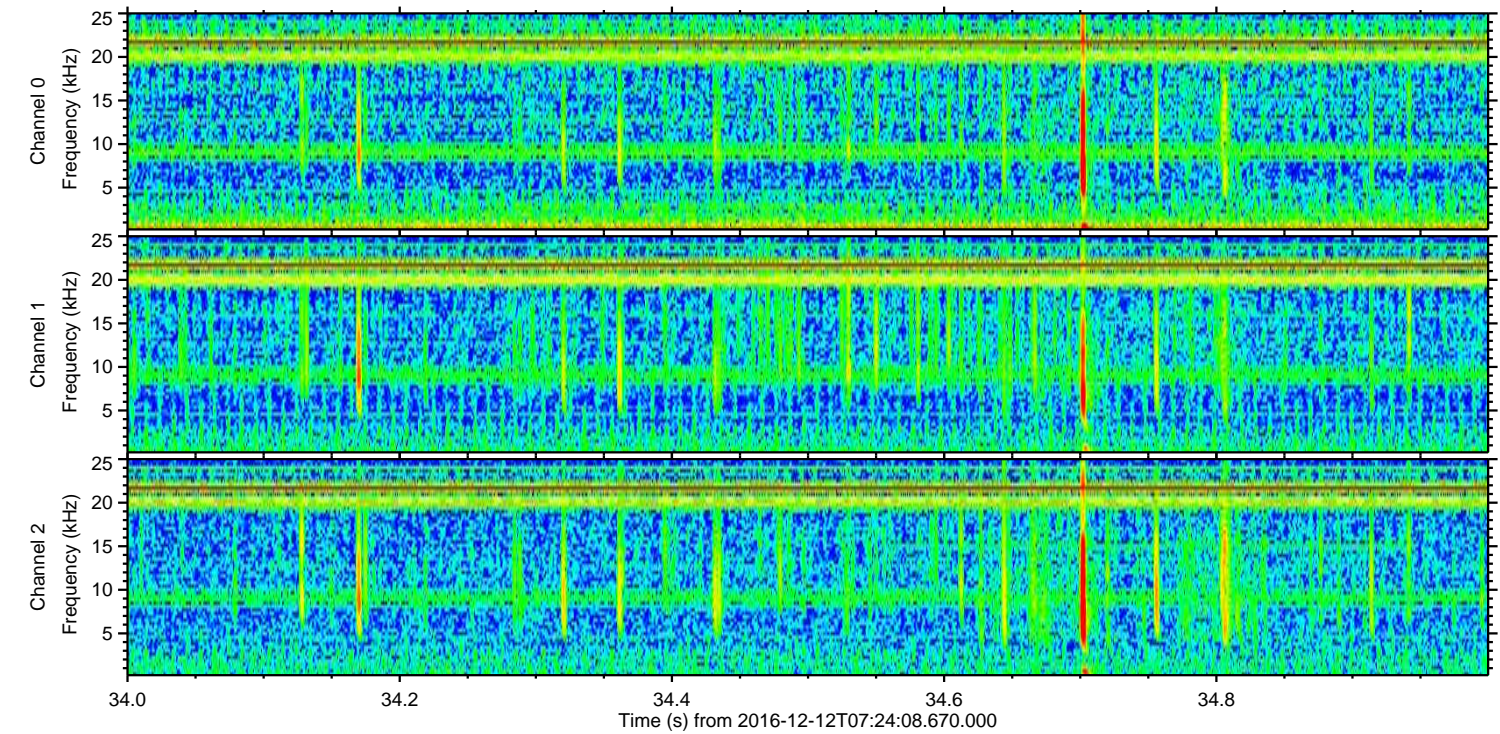
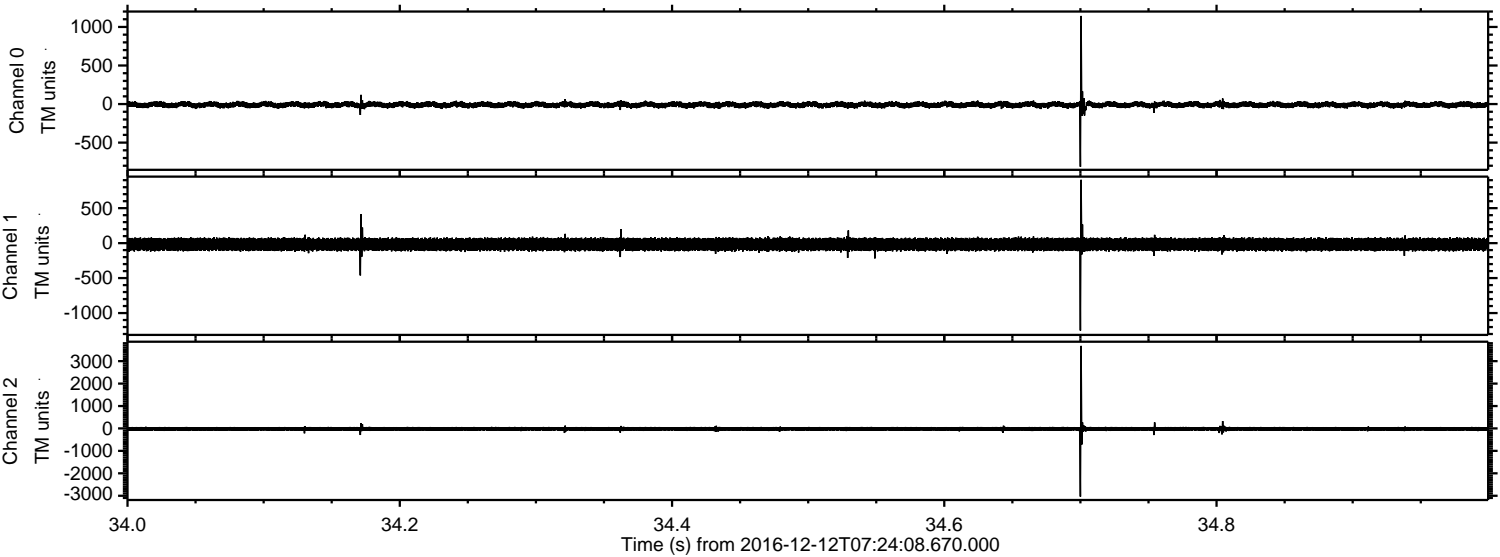



ELMAVAN 3D WAVEFORMS (Measured data sampled at 50 kHz) 51000 packets of 144 samples from 2016-12-12T07:24:08.670.000. Part 120/147

Processed Mon Dec 12 08:32:02 2016 by ELM ver.2012-10-06 from 001\_\_elm20161212\_072407\_\_dat00.bin

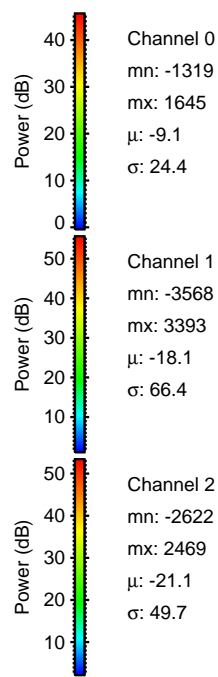
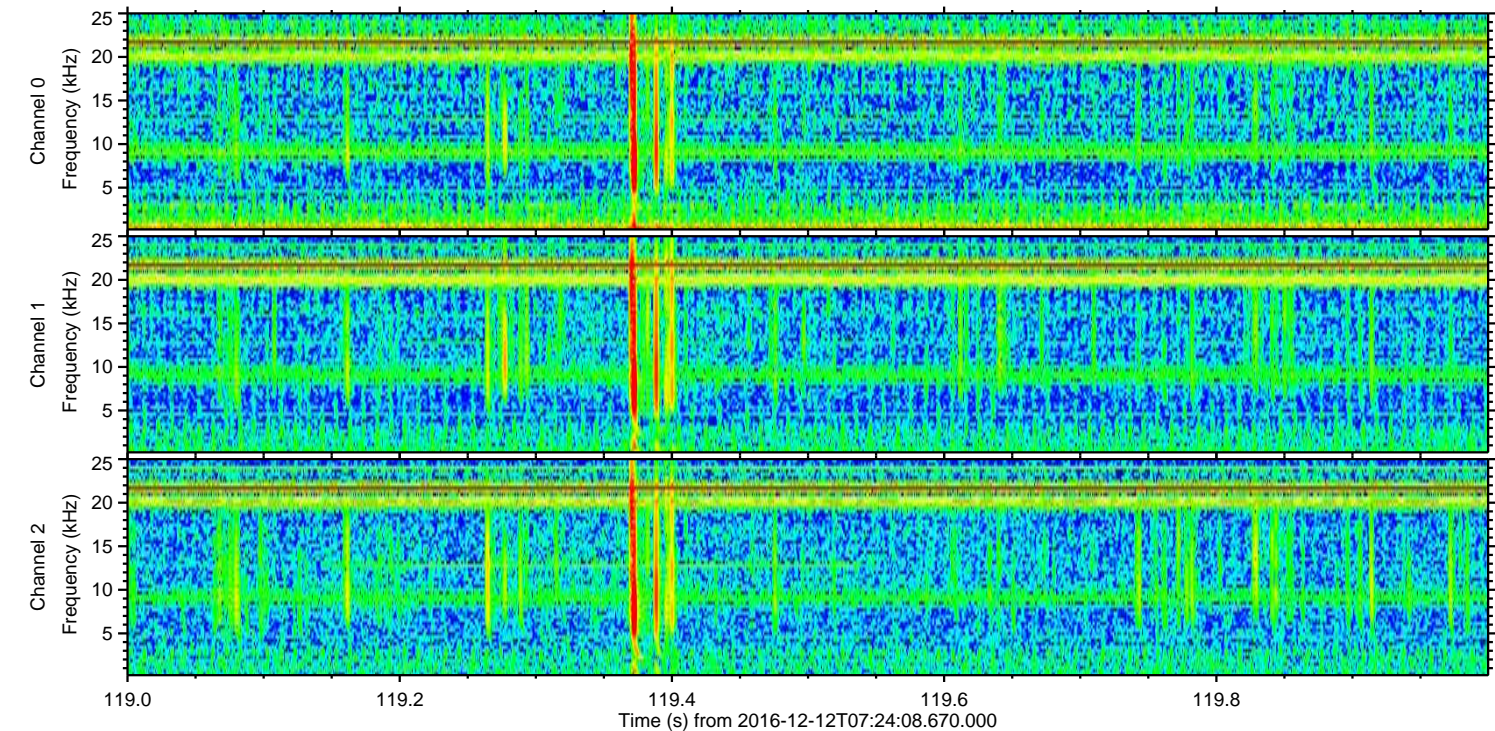
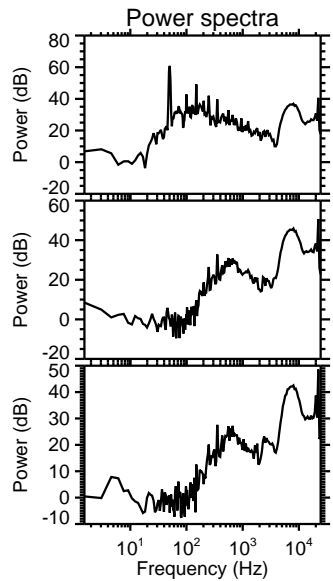
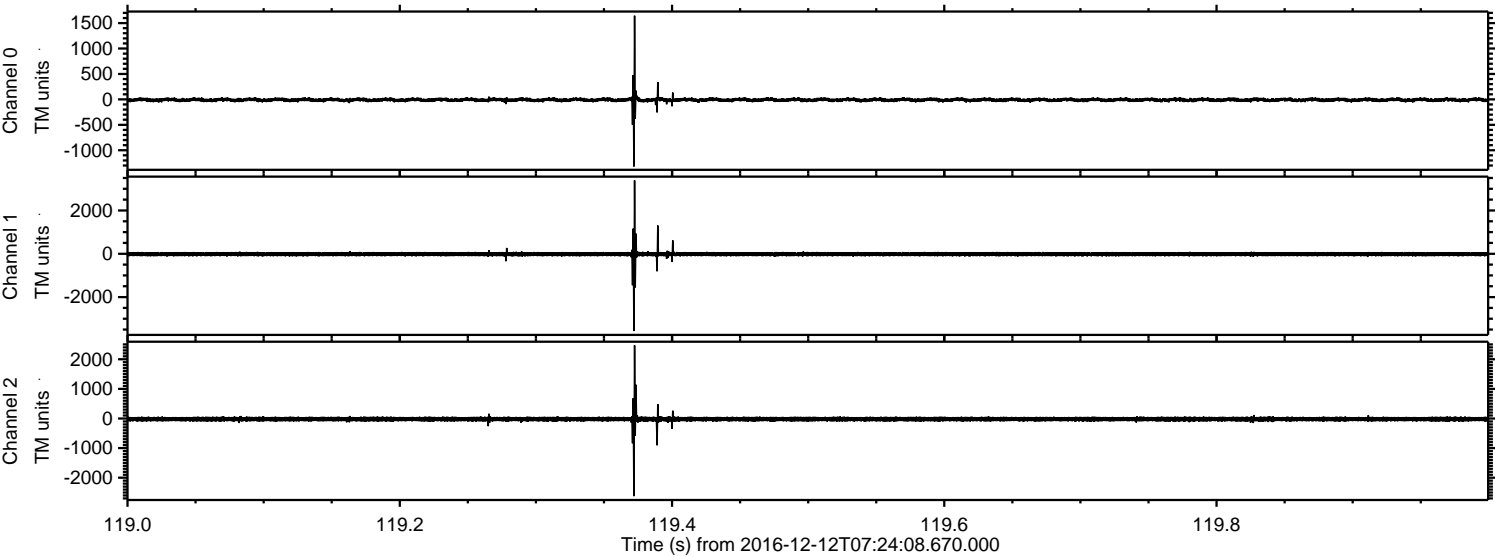

Channel 0  
mn: -1319  
mx: 1645  
 $\mu$ : -9.1  
 $\sigma$ : 24.4

Channel 1  
mn: -3568  
mx: 3393  
 $\mu$ : -18.1  
 $\sigma$ : 66.4

Channel 2  
mn: -2622  
mx: 2469  
 $\mu$ : -21.1  
 $\sigma$ : 49.7



ELMAVAN 3D WAVEFORMS (Measured data sampled at 50 kHz) 51000 packets of 144 samples from 2016-12-12T07:24:08.670.000. Part 30/147

Processed Mon Dec 12 08:32:03 2016 by ELM ver.2012-10-06 from 001\_\_elm20161212\_072407\_\_dat00.bin

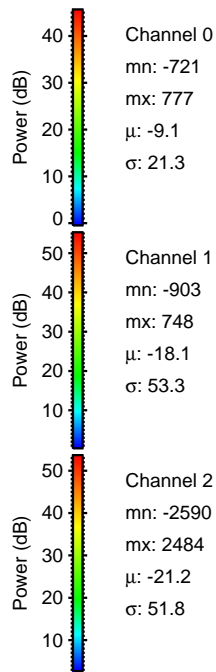
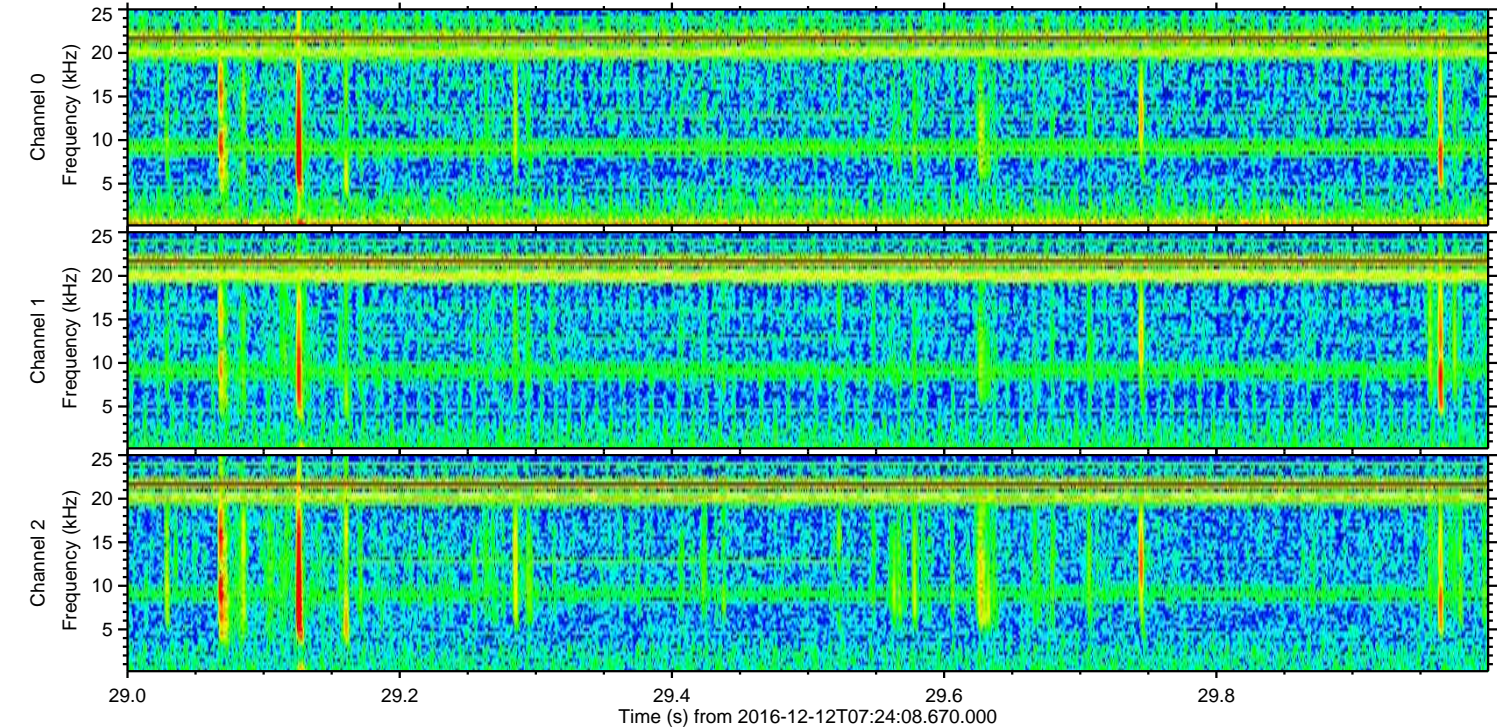
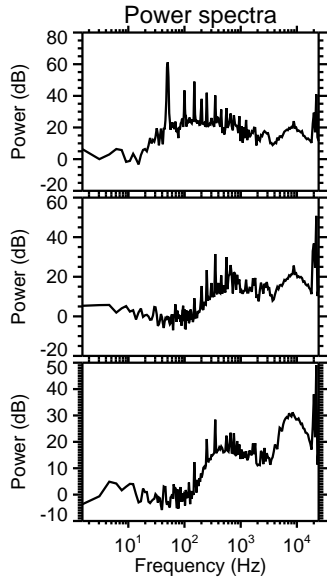
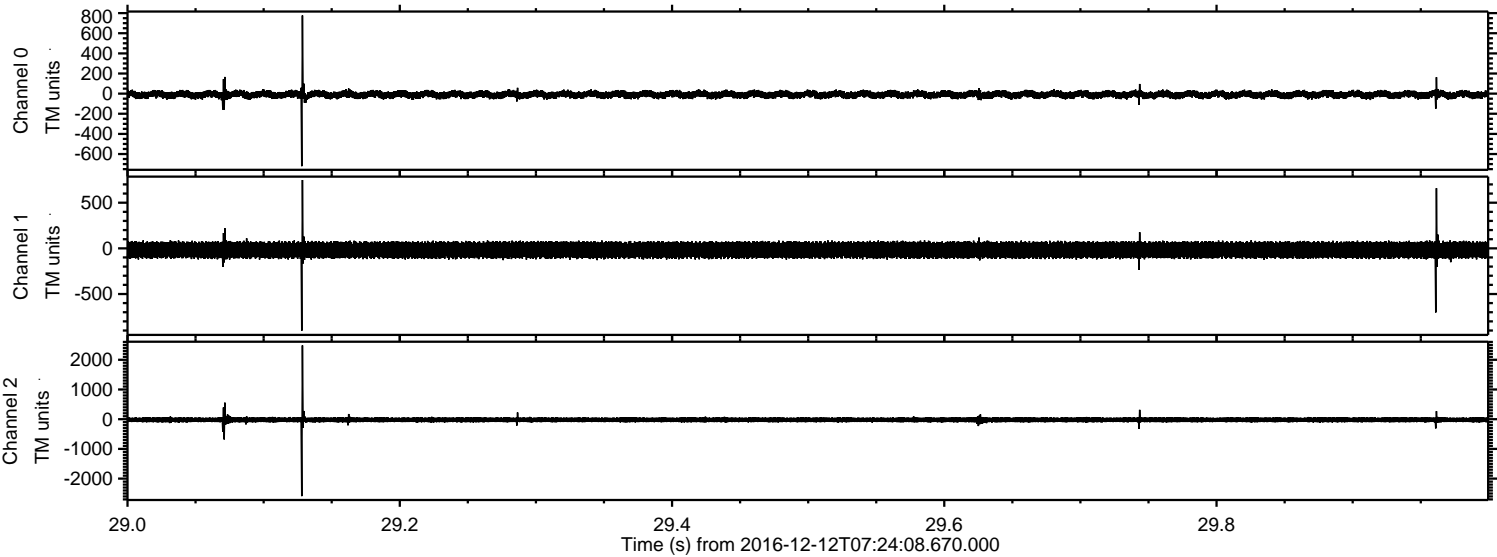

Channel 0  
mn: -721  
mx: 777  
 $\mu$ : -9.1  
 $\sigma$ : 21.3

Channel 1  
mn: -903  
mx: 748  
 $\mu$ : -18.1  
 $\sigma$ : 53.3

Channel 2  
mn: -2590  
mx: 2484  
 $\mu$ : -21.2  
 $\sigma$ : 51.8



ELMAVAN 3D WAVEFORMS (Measured data sampled at 50 kHz) 51000 packets of 144 samples from 2016-12-12T07:24:08.670.000. Part 100/147

Processed Mon Dec 12 08:32:04 2016 by ELM ver.2012-10-06 from 001\_\_elm20161212\_072407\_\_dat00.bin

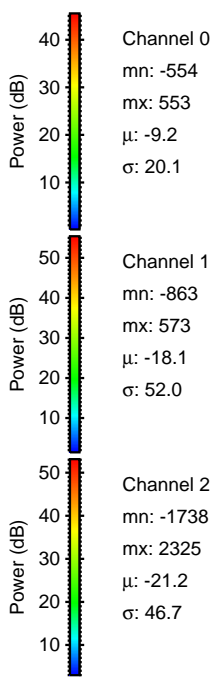
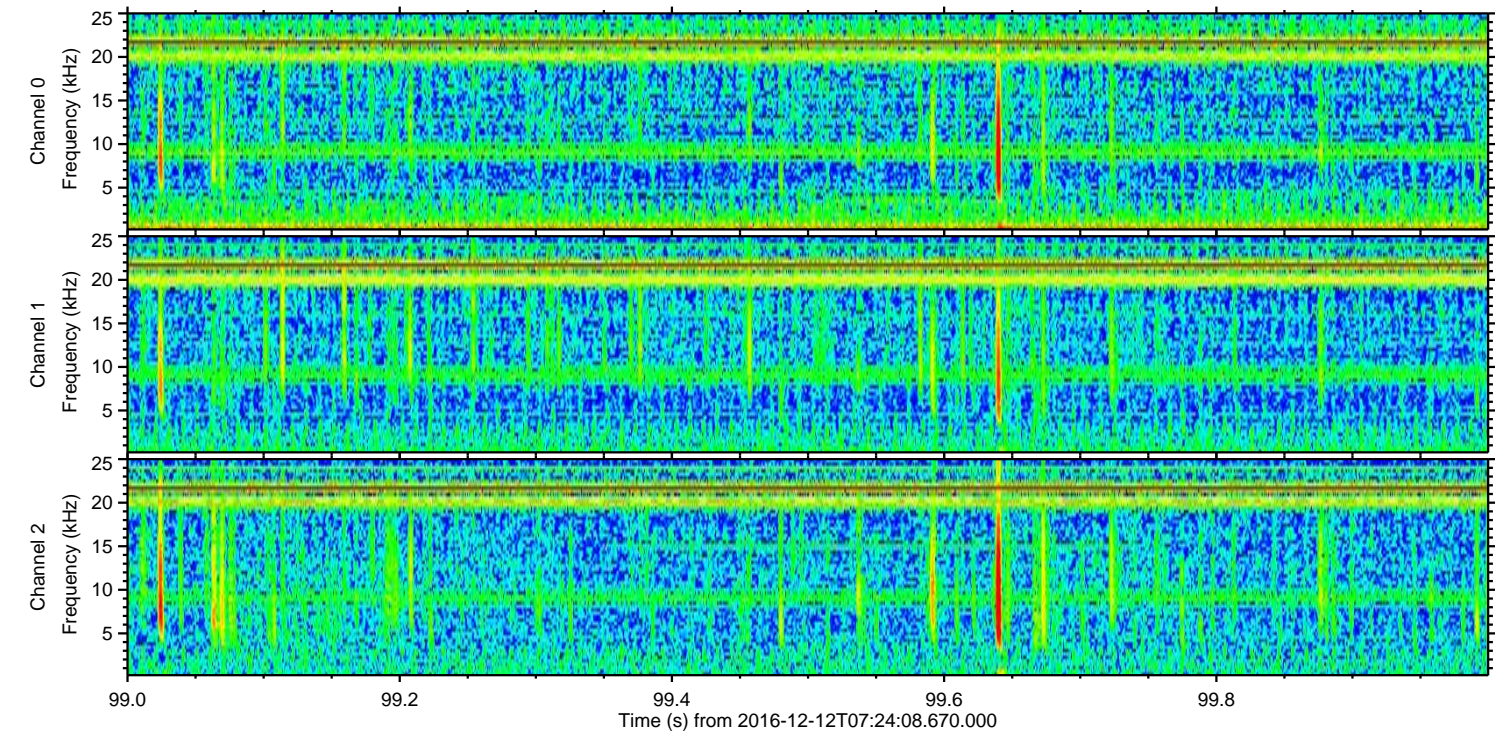
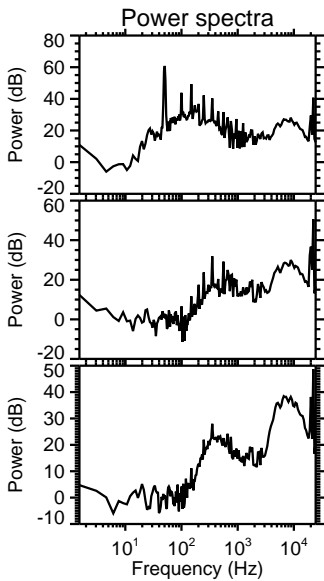
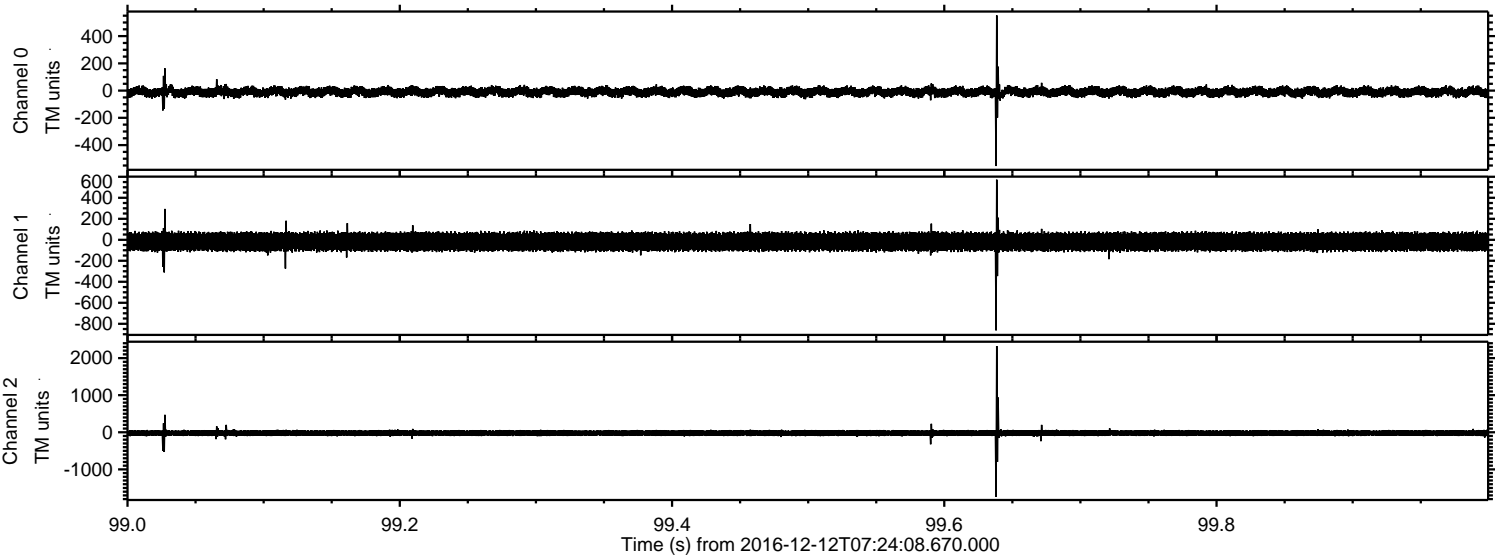



ELMAVAN 3D WAVEFORMS (Measured data sampled at 50 kHz) 51000 packets of 144 samples from 2016-12-12T07:24:08.670.000. Part 143/147

Processed Mon Dec 12 08:32:05 2016 by ELM ver.2012-10-06 from 001\_\_elm20161212\_072407\_\_dat00.bin

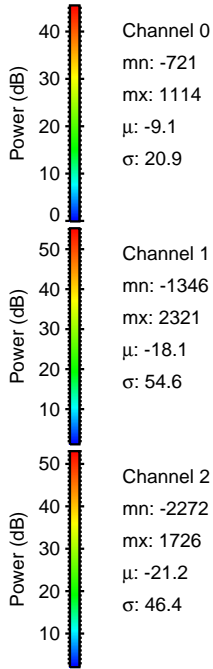
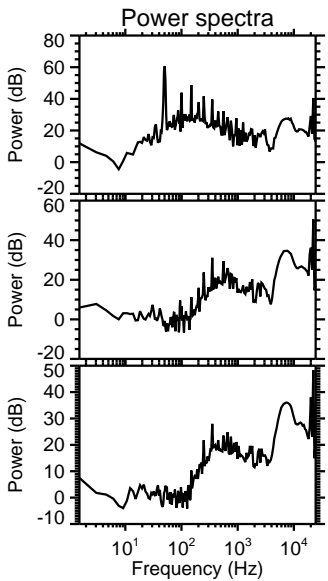
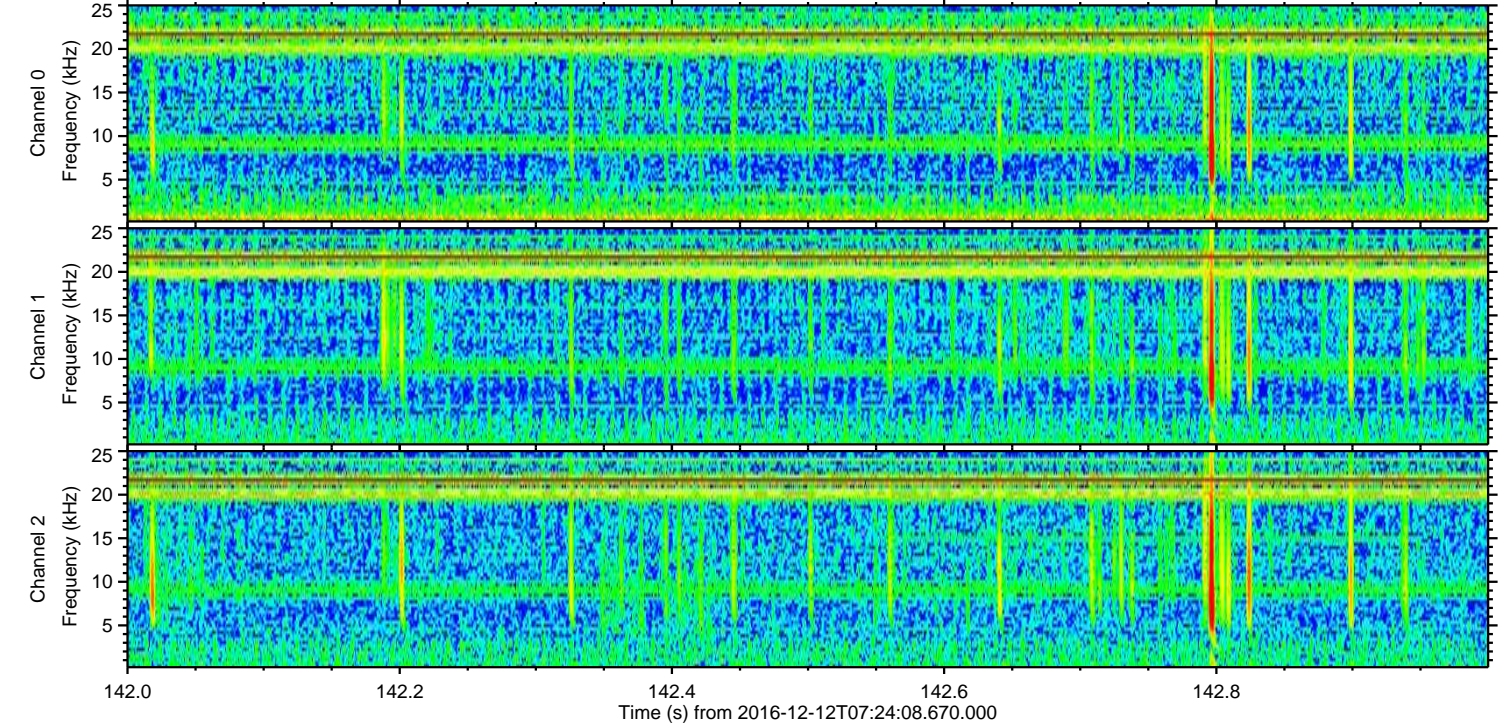
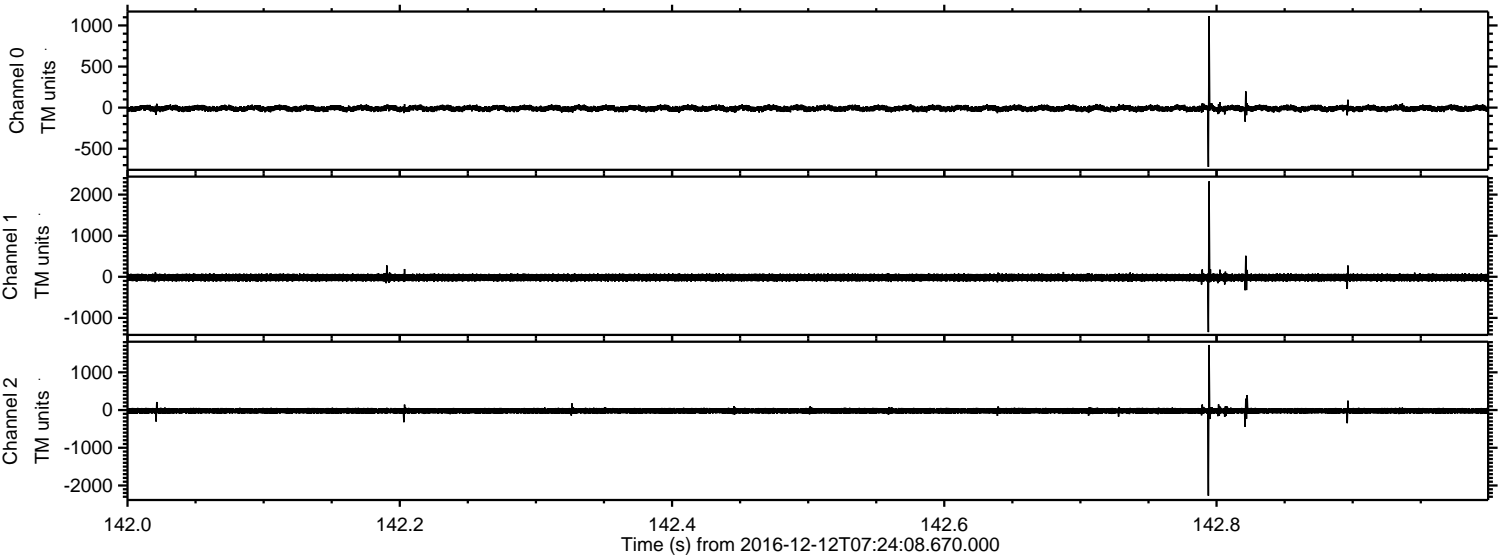

Power spectra



ELMAVAN 3D WAVEFORMS (Measured data sampled at 50 kHz) 51000 packets of 144 samples from 2016-12-12T07:24:08.670.000. Part 101/147

Processed Mon Dec 12 08:32:06 2016 by ELM ver.2012-10-06 from 001\_\_elm20161212\_072407\_\_dat00.bin

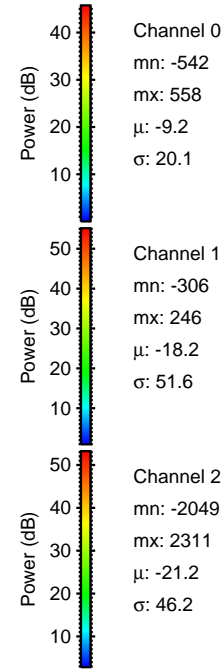
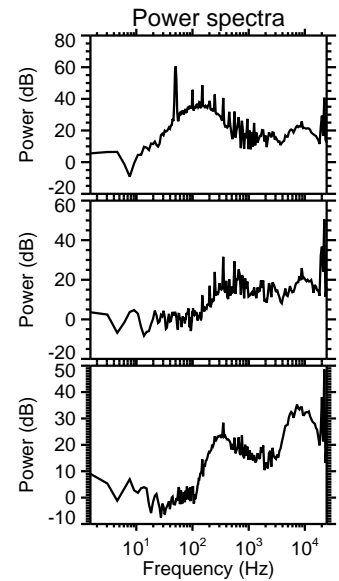
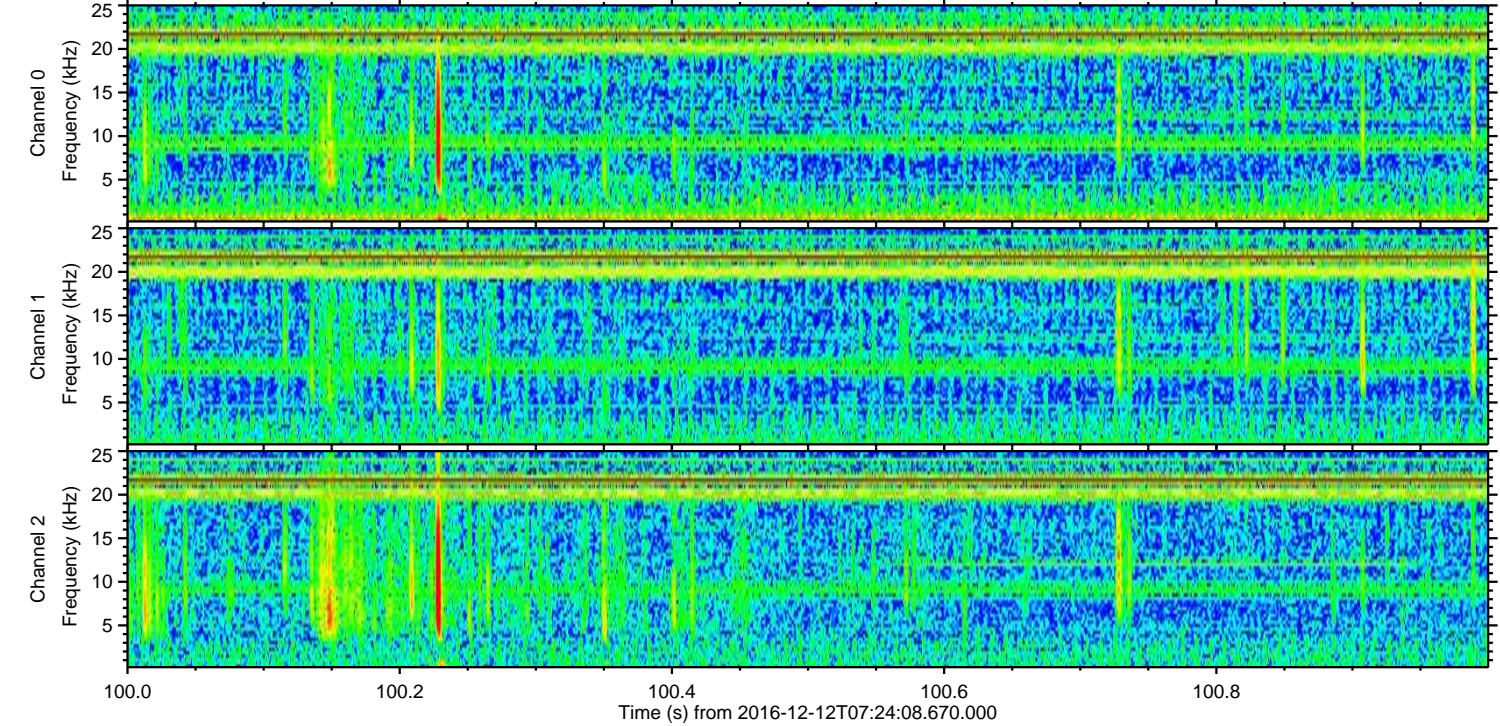
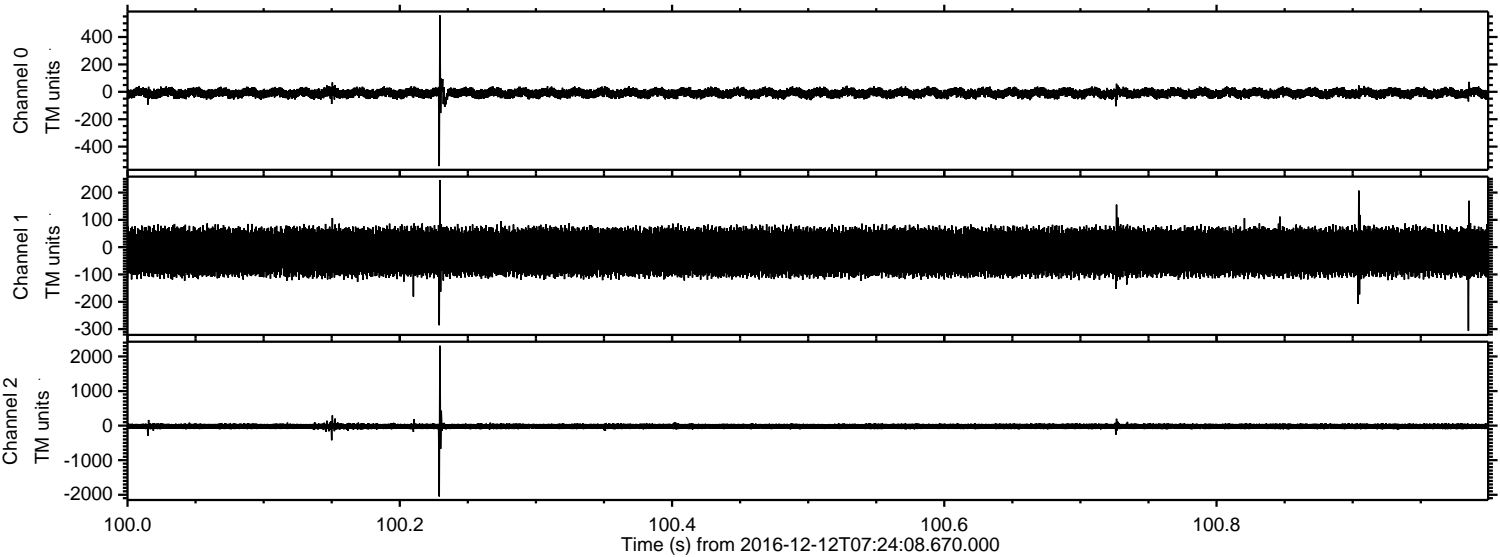



Processed Mon Dec 12 08:32:08 2016 by ELM ver.2012-10-06 from 001\_\_elm20161212\_072407\_\_dat00.bin

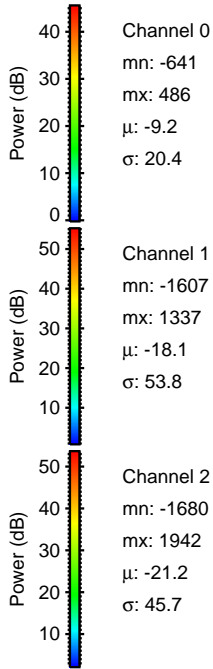
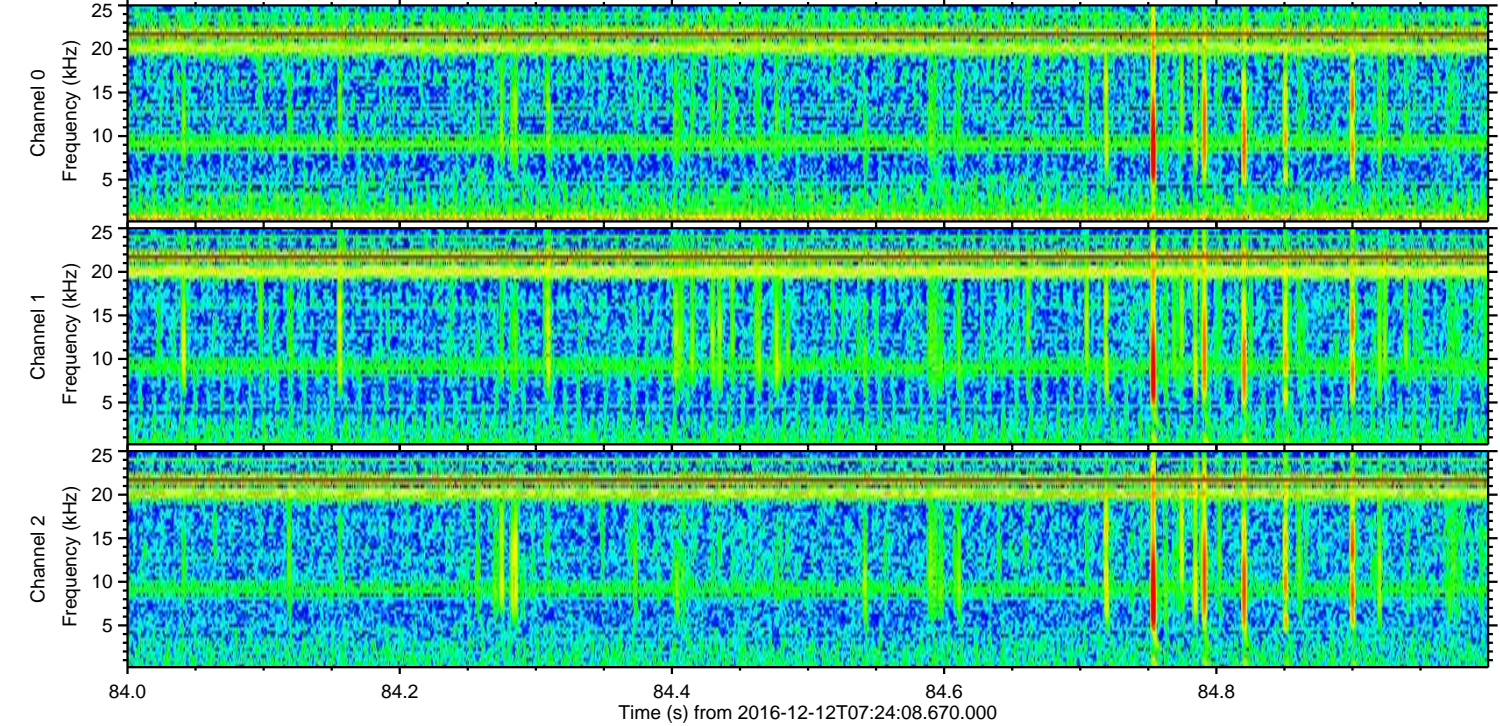
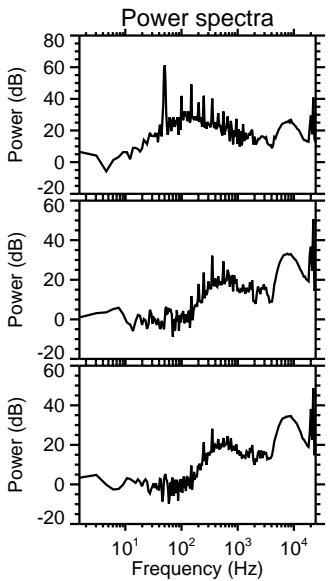
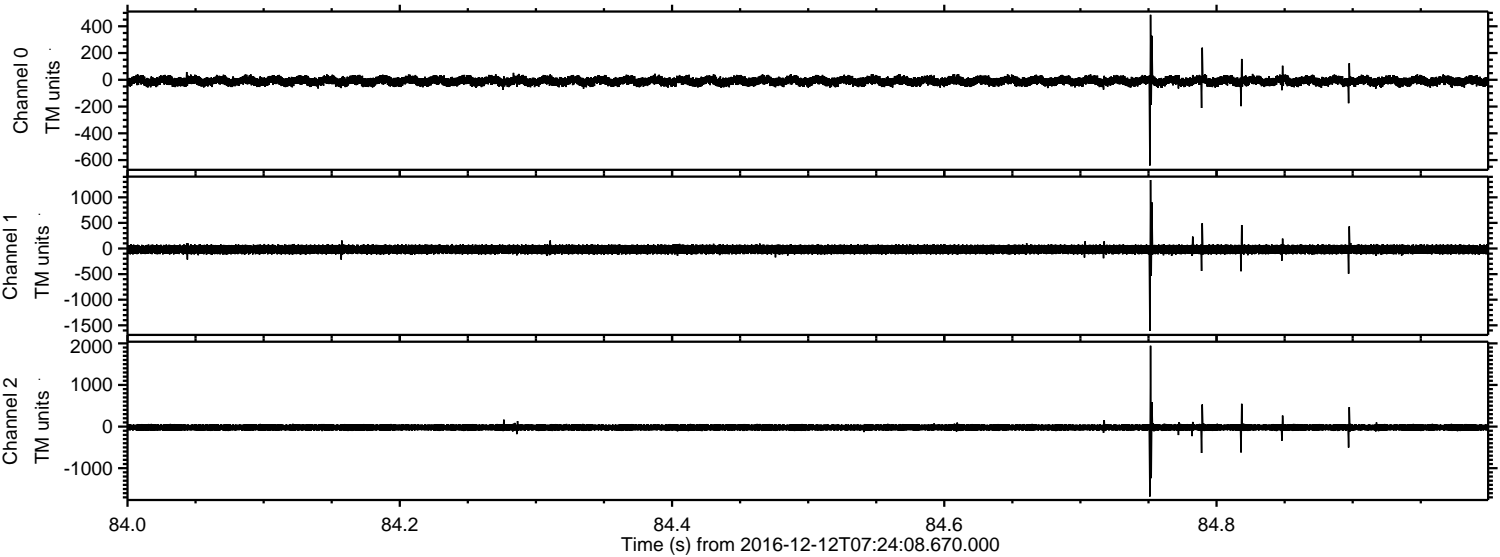



Processed Mon Dec 12 08:32:09 2016 by ELM ver.2012-10-06 from 001\_\_elm20161212\_072407\_\_dat00.bin

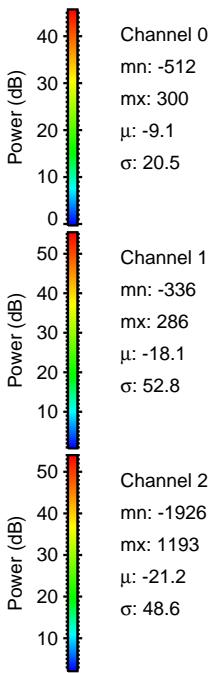
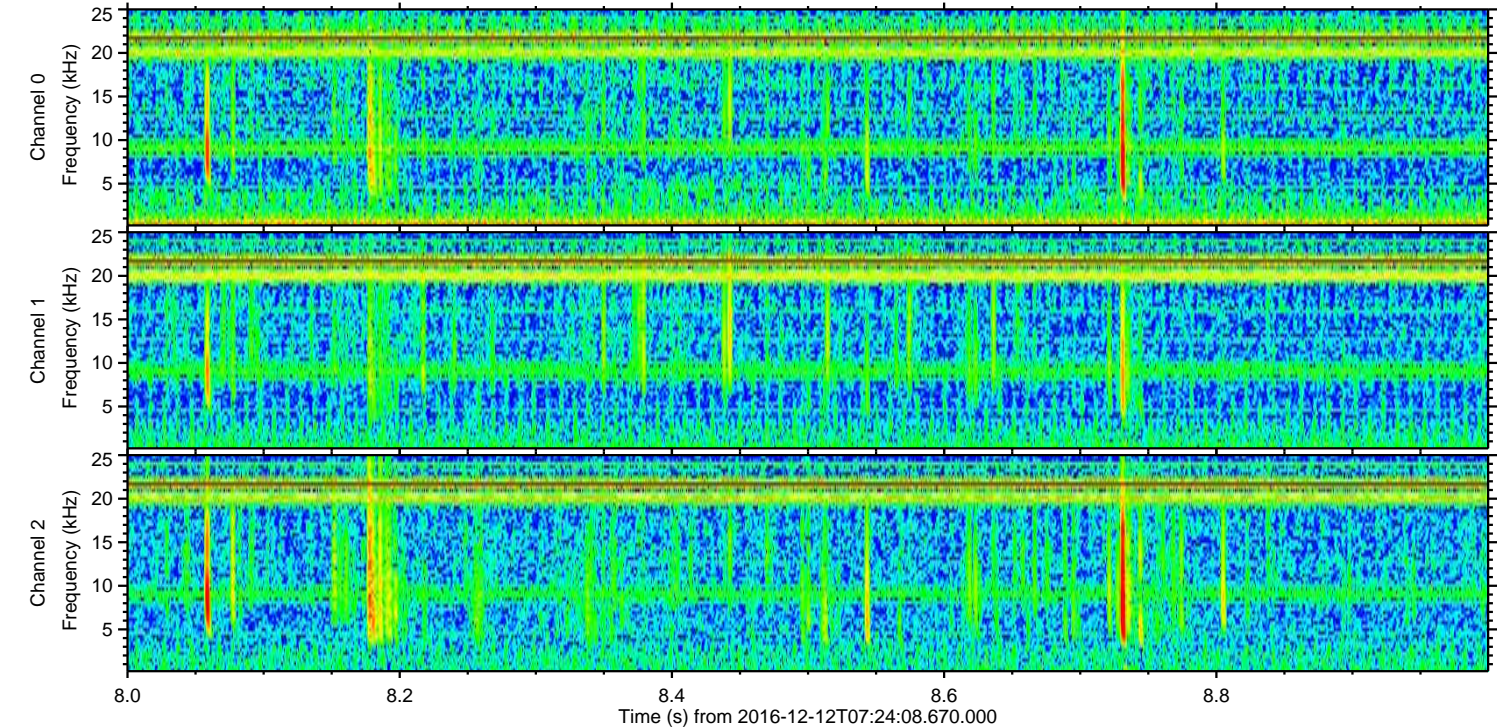
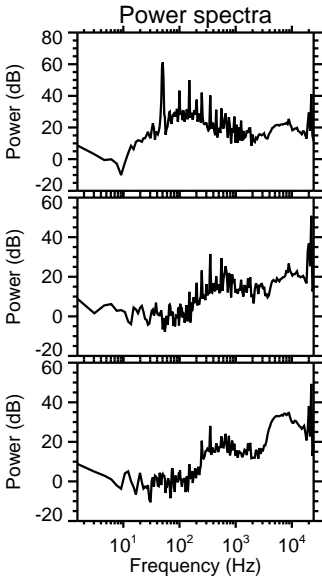
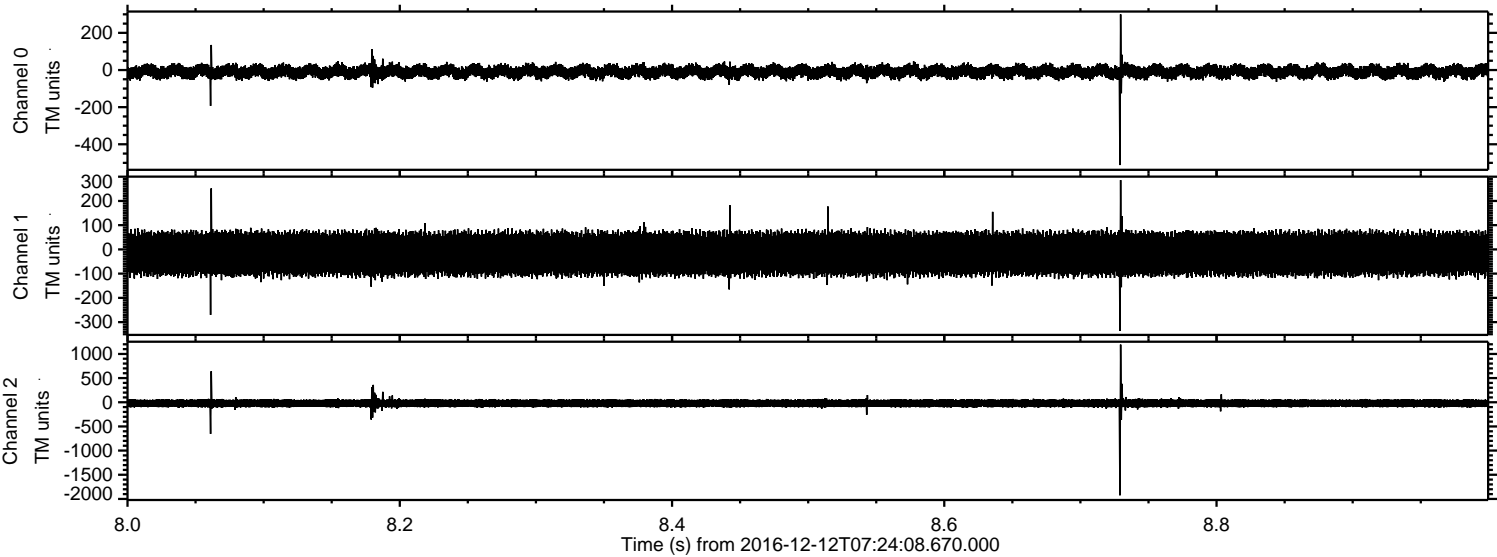



ELMAVAN 3D WAVEFORMS (Measured data sampled at 50 kHz) 51000 packets of 144 samples from 2016-12-12T07:24:08.670.000. Part 105/147

