

# ELMAVAN 3D WAVEFORMS (Measured data sampled at 50 kHz) 51000 packets of 144 samples from 2016-12-12T06:59:07.650.000.

Processed Mon Dec 12 08:06:49 2016 by ELM ver.2012-10-06 from 001\_\_elm20161212\_065906\_\_dat00.bin

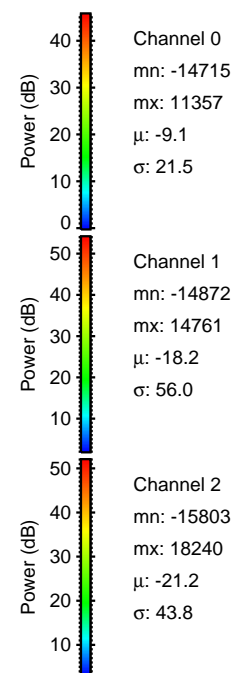
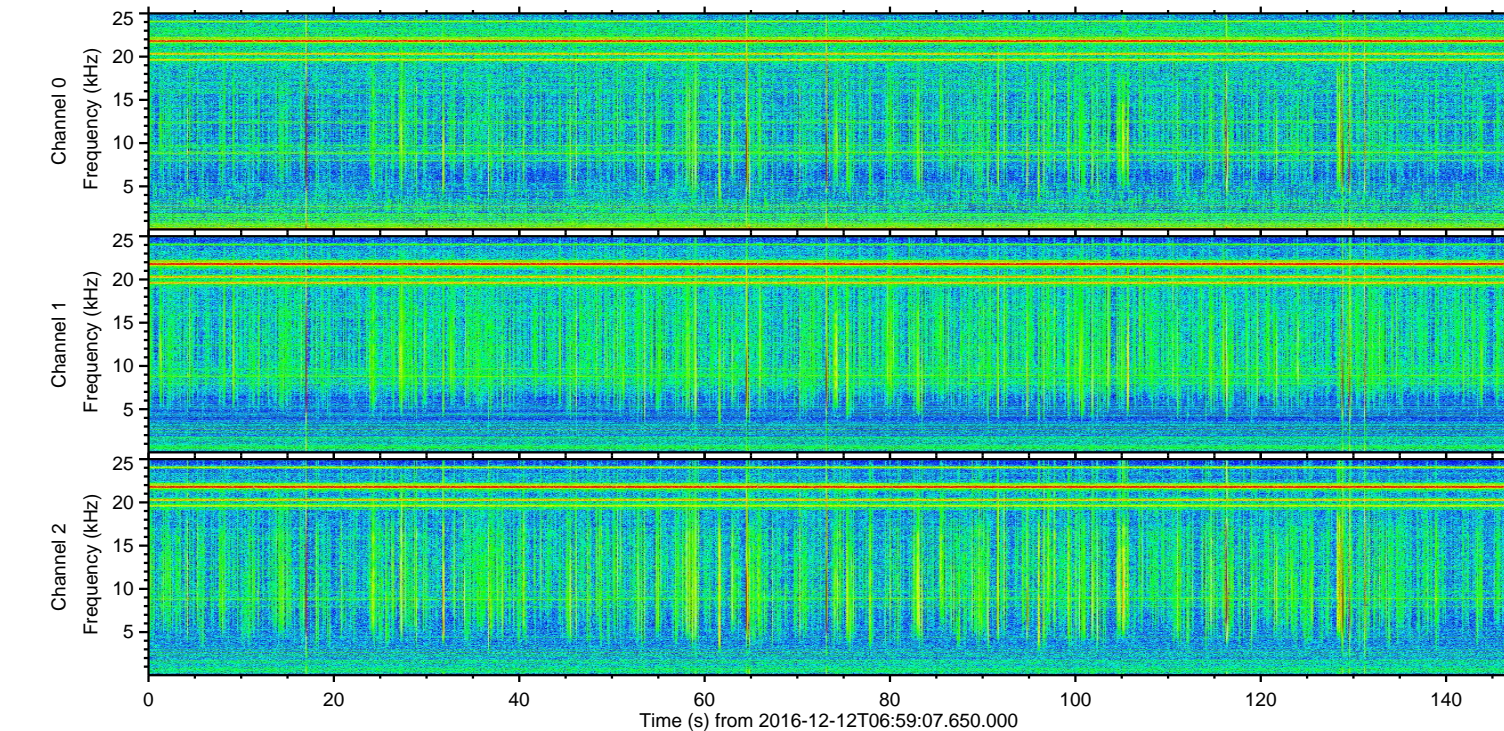
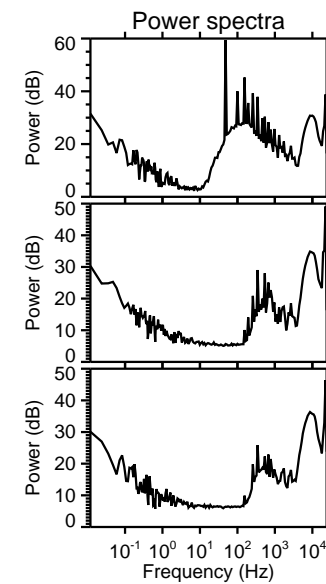
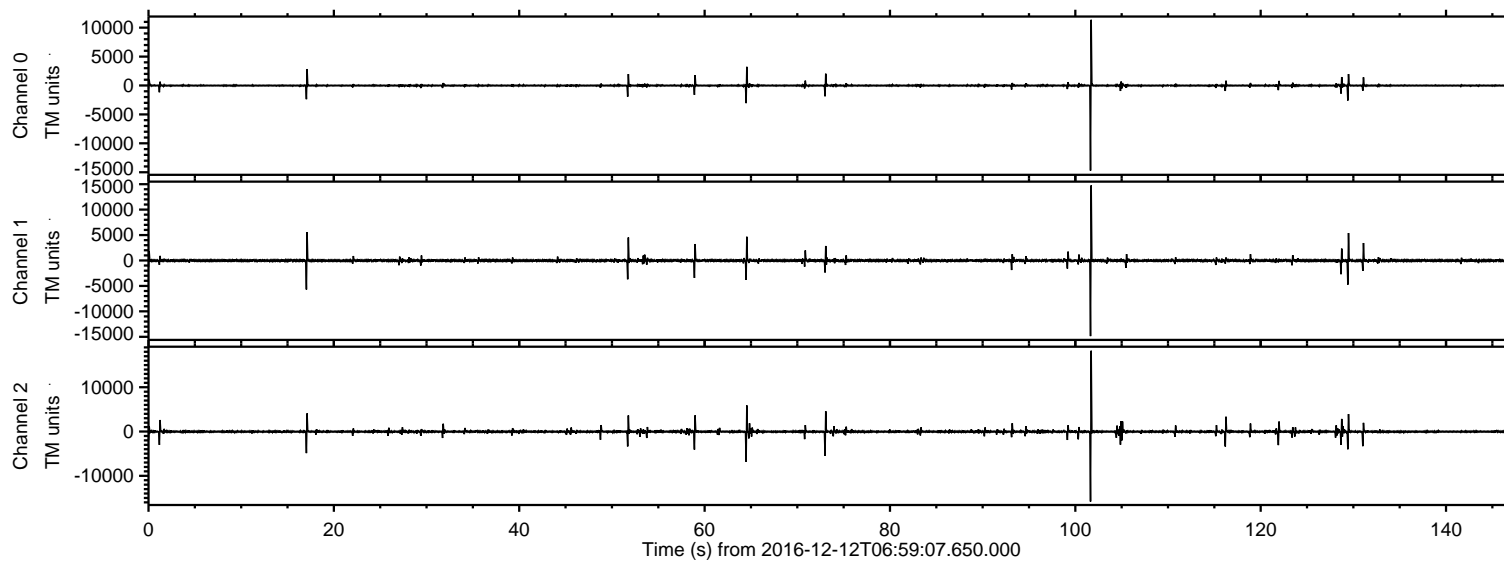

ELMAVAN 3D WAVEFORMS (Measured data sampled at 50 kHz) 51000 packets of 144 samples from 2016-12-12T06:59:07.650.000. Part 102/147

Processed Mon Dec 12 08:07:00 2016 by ELM ver.2012-10-06 from 001\_\_elm20161212\_065906\_\_dat00.bin

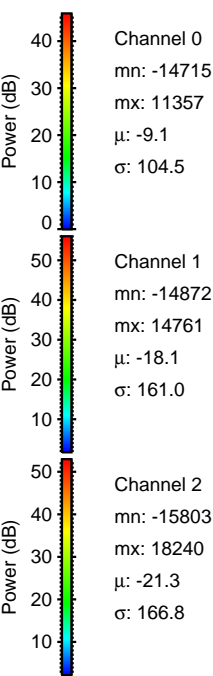
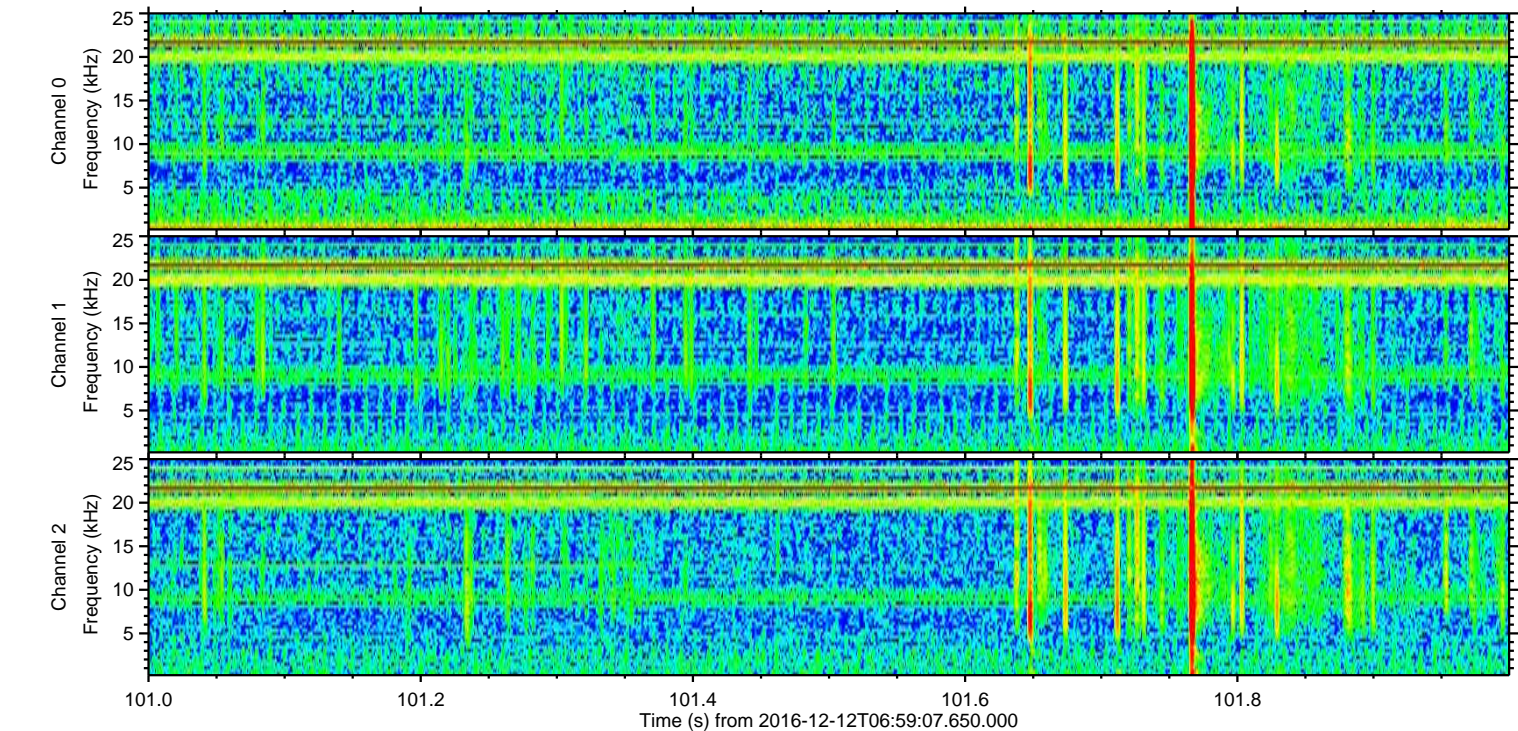
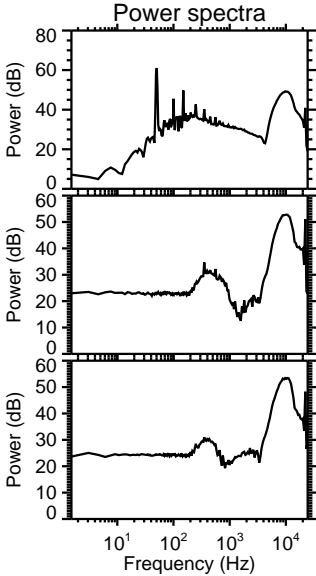
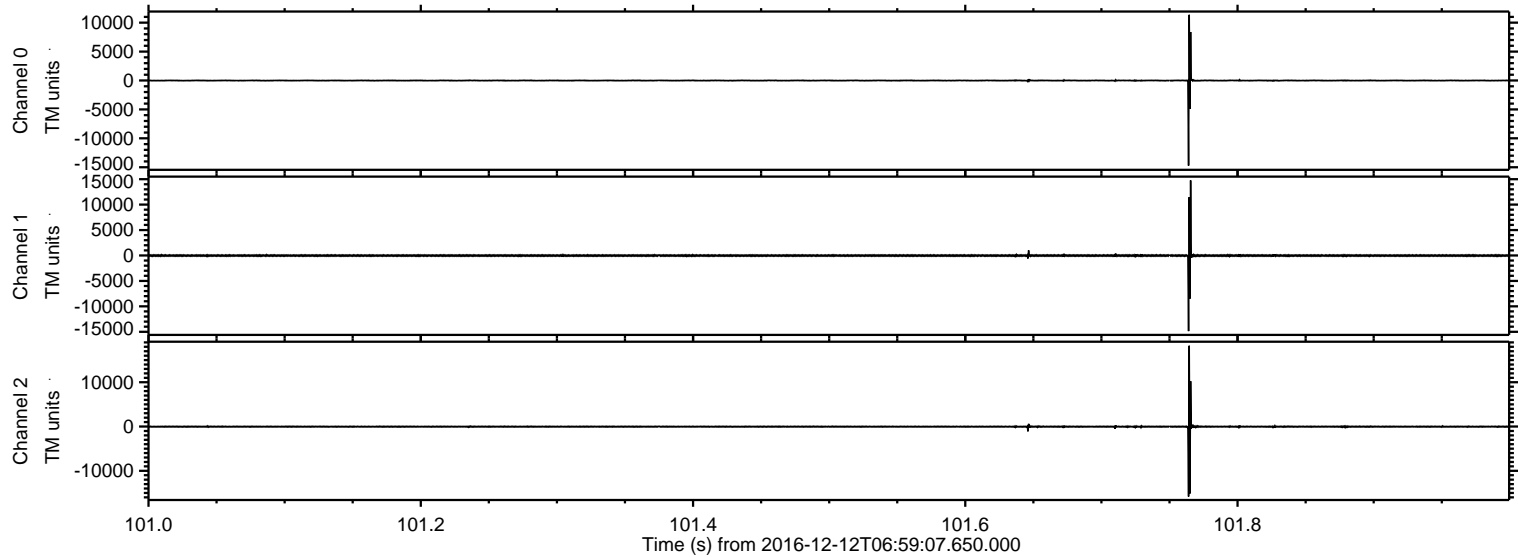

Processed Mon Dec 12 08:07:01 2016 by ELM ver.2012-10-06 from 001\_\_elm20161212\_065906\_\_dat00.bin

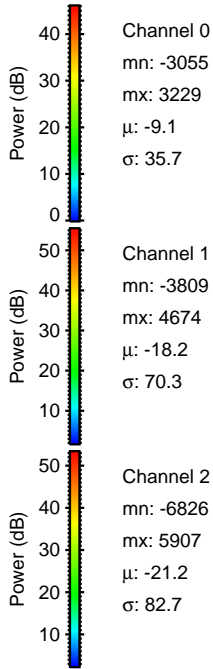
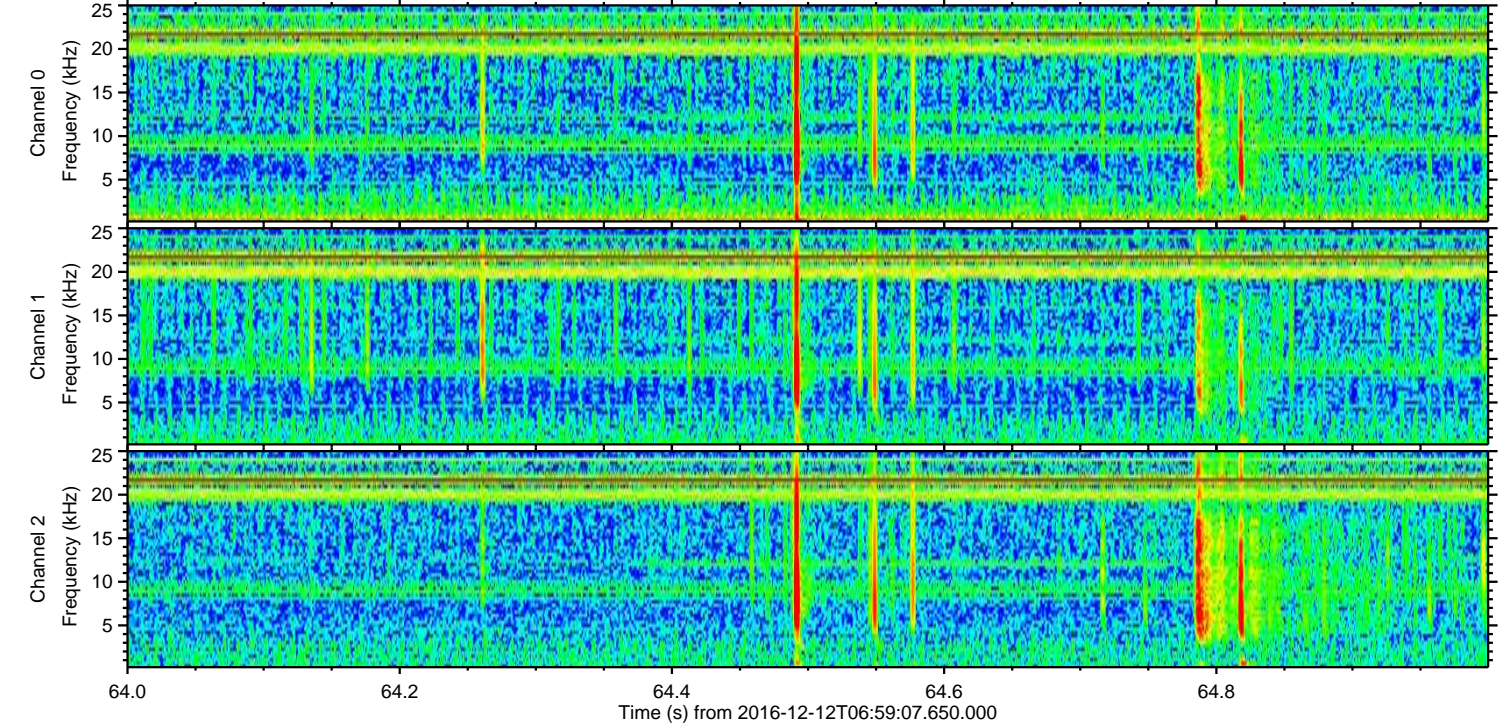
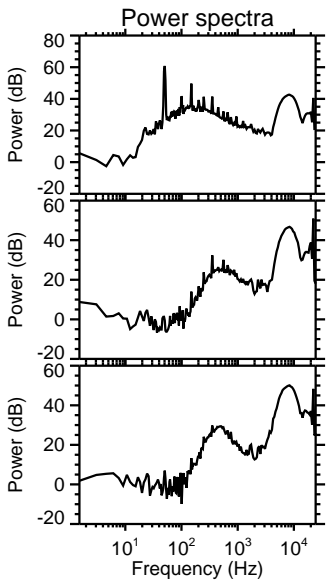
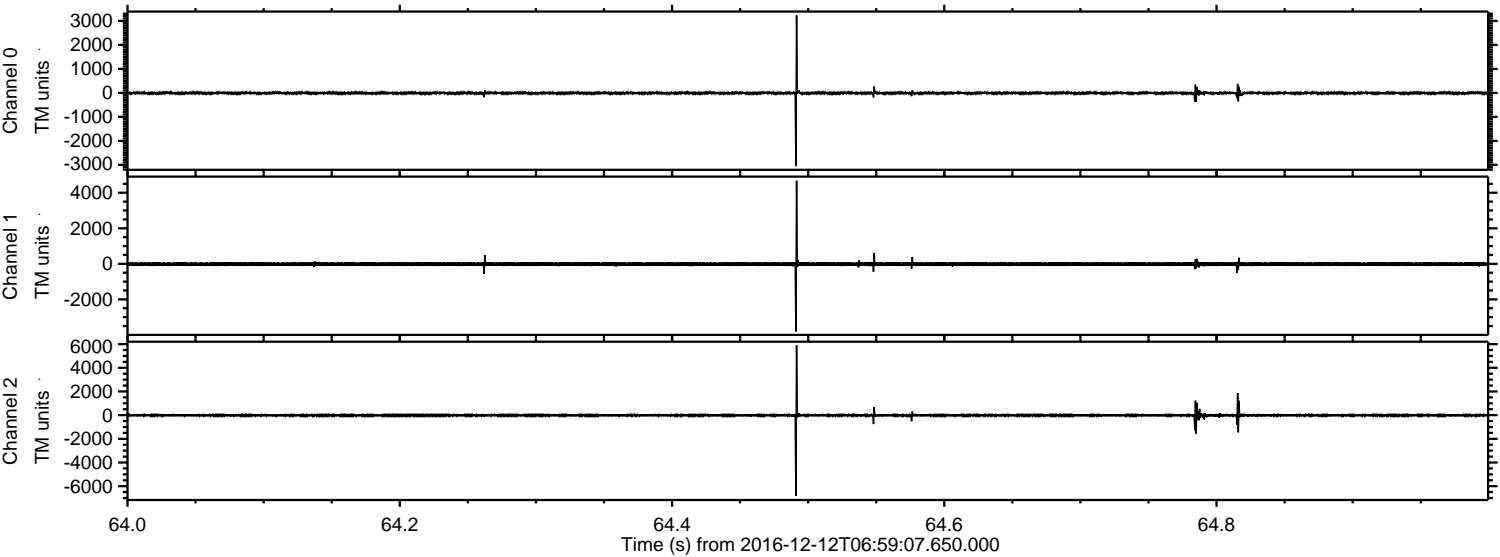

Channel 0  
mn: -3055  
mx: 3229  
 $\mu$ : -9.1  
 $\sigma$ : 35.7

Channel 1  
mn: -3809  
mx: 4674  
 $\mu$ : -18.2  
 $\sigma$ : 70.3

Channel 2  
mn: -6826  
mx: 5907  
 $\mu$ : -21.2  
 $\sigma$ : 82.7

Processed Mon Dec 12 08:07:02 2016 by ELM ver.2012-10-06 from 001\_\_elm20161212\_065906\_\_dat00.bin

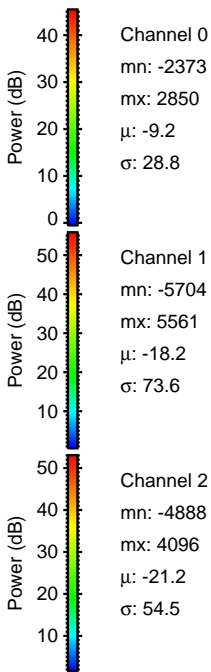
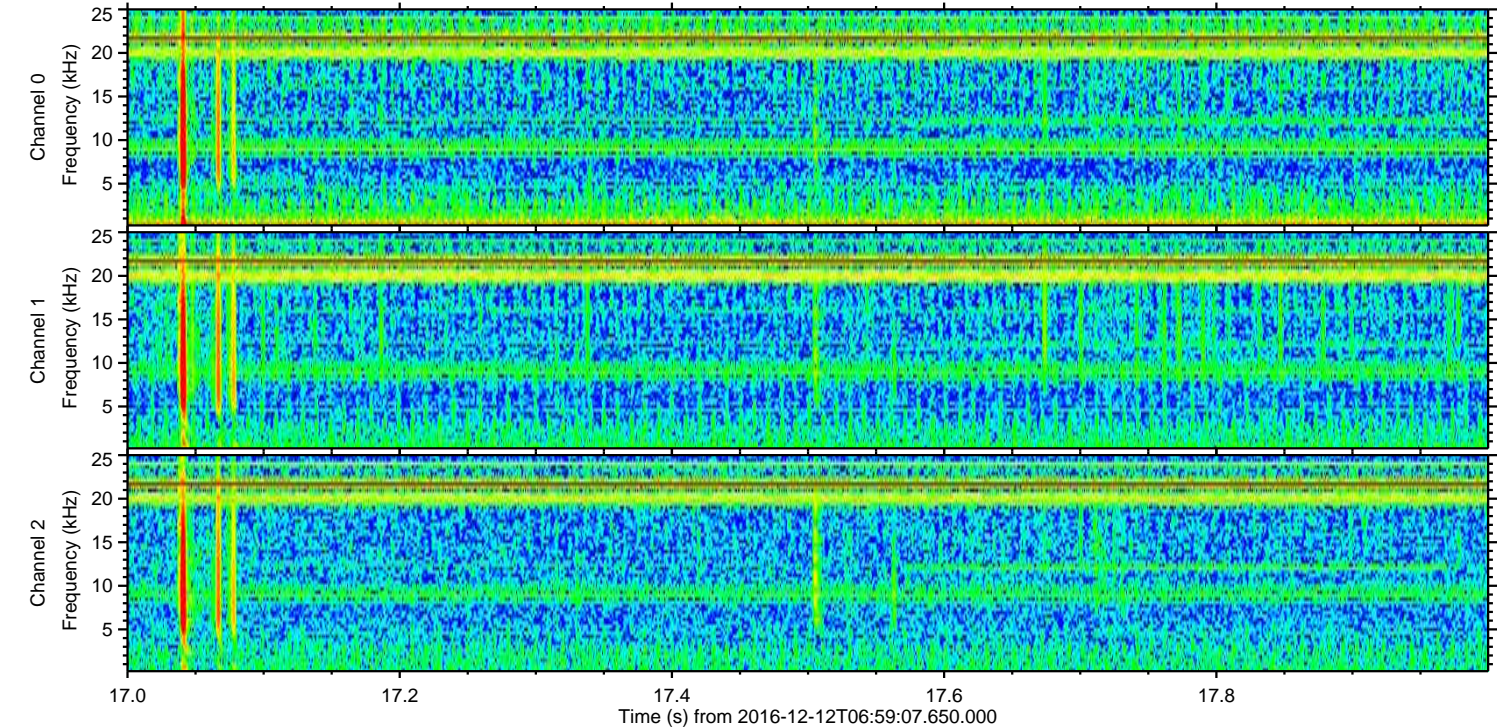
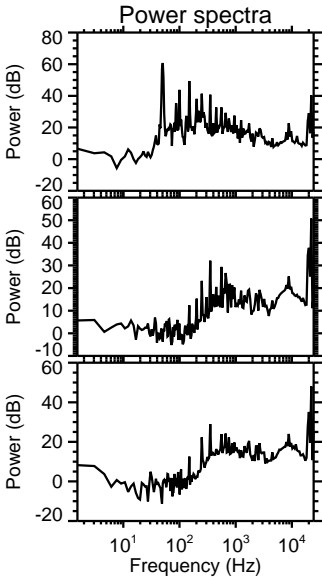
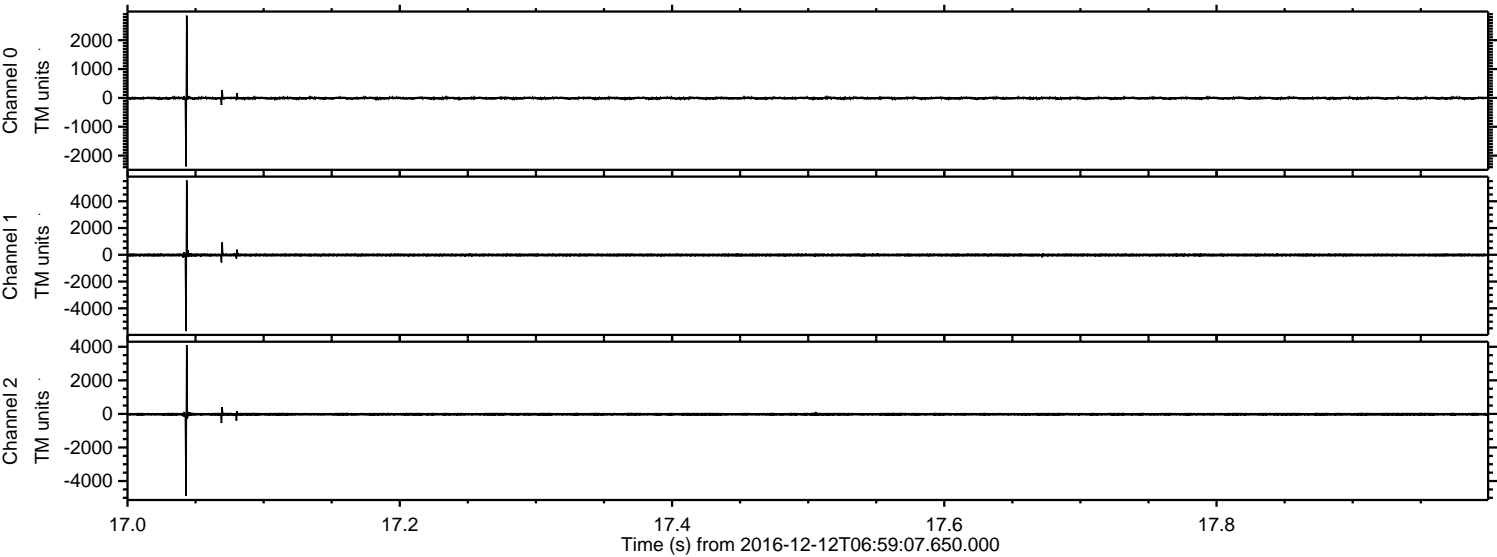

Processed Mon Dec 12 08:07:03 2016 by ELM ver.2012-10-06 from 001\_\_elm20161212\_065906\_\_dat00.bin

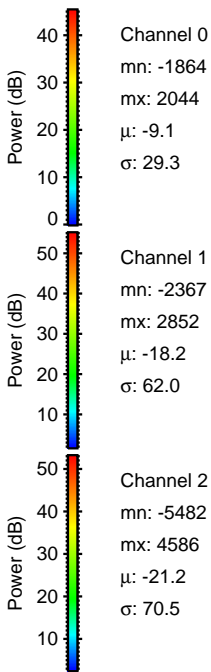
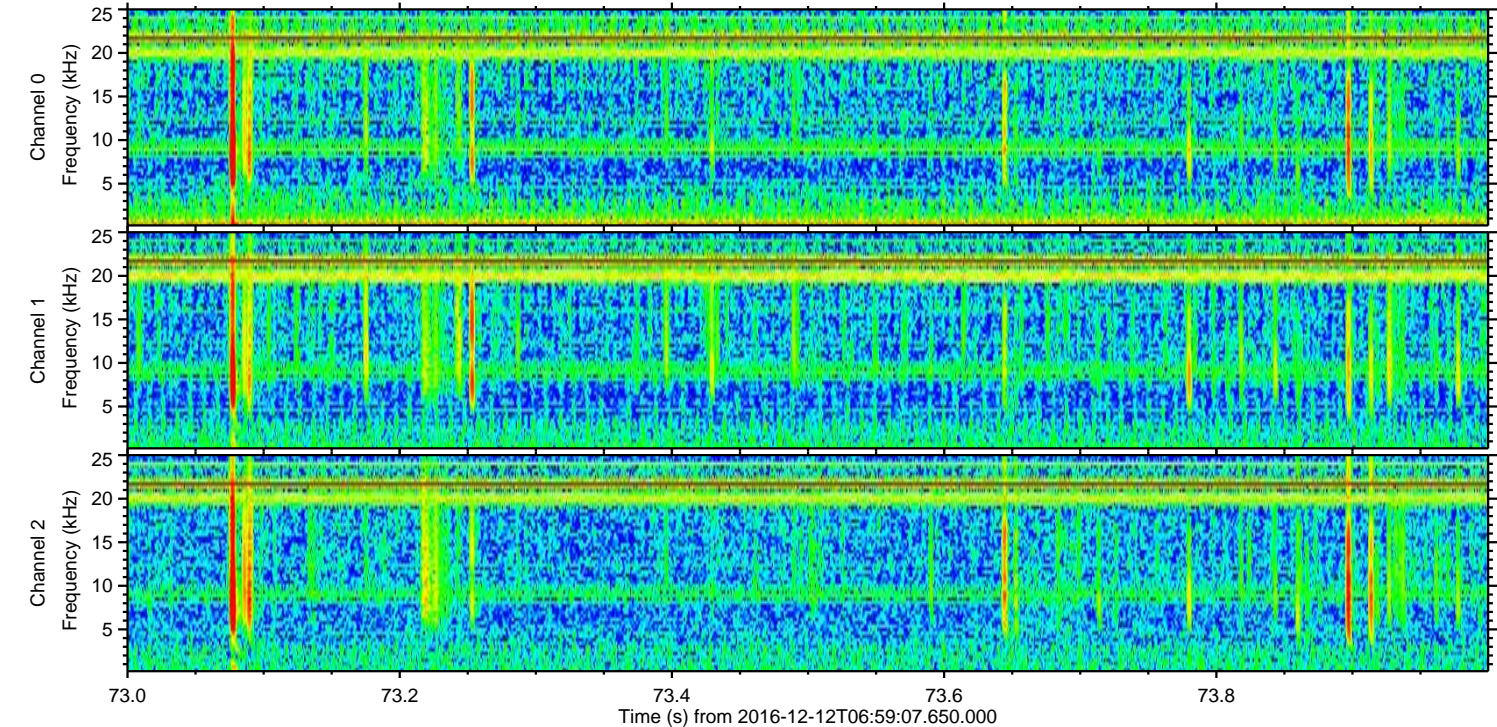
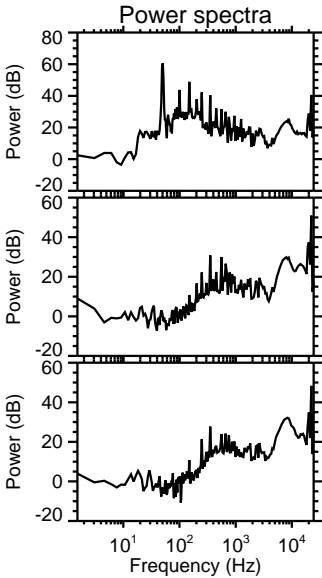
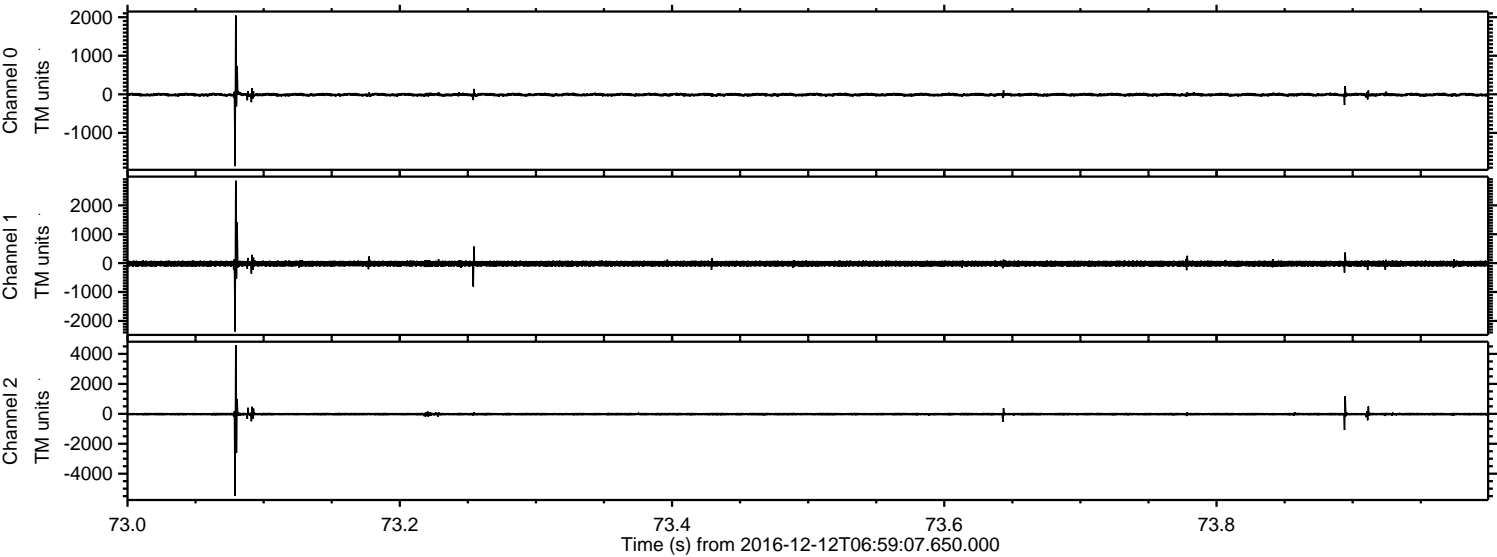

ELMAVAN 3D WAVEFORMS (Measured data sampled at 50 kHz) 51000 packets of 144 samples from 2016-12-12T06:59:07.650.000. Part 130/147

Processed Mon Dec 12 08:07:04 2016 by ELM ver.2012-10-06 from 001\_\_elm20161212\_065906\_\_dat00.bin

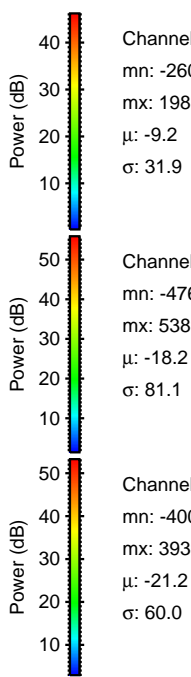
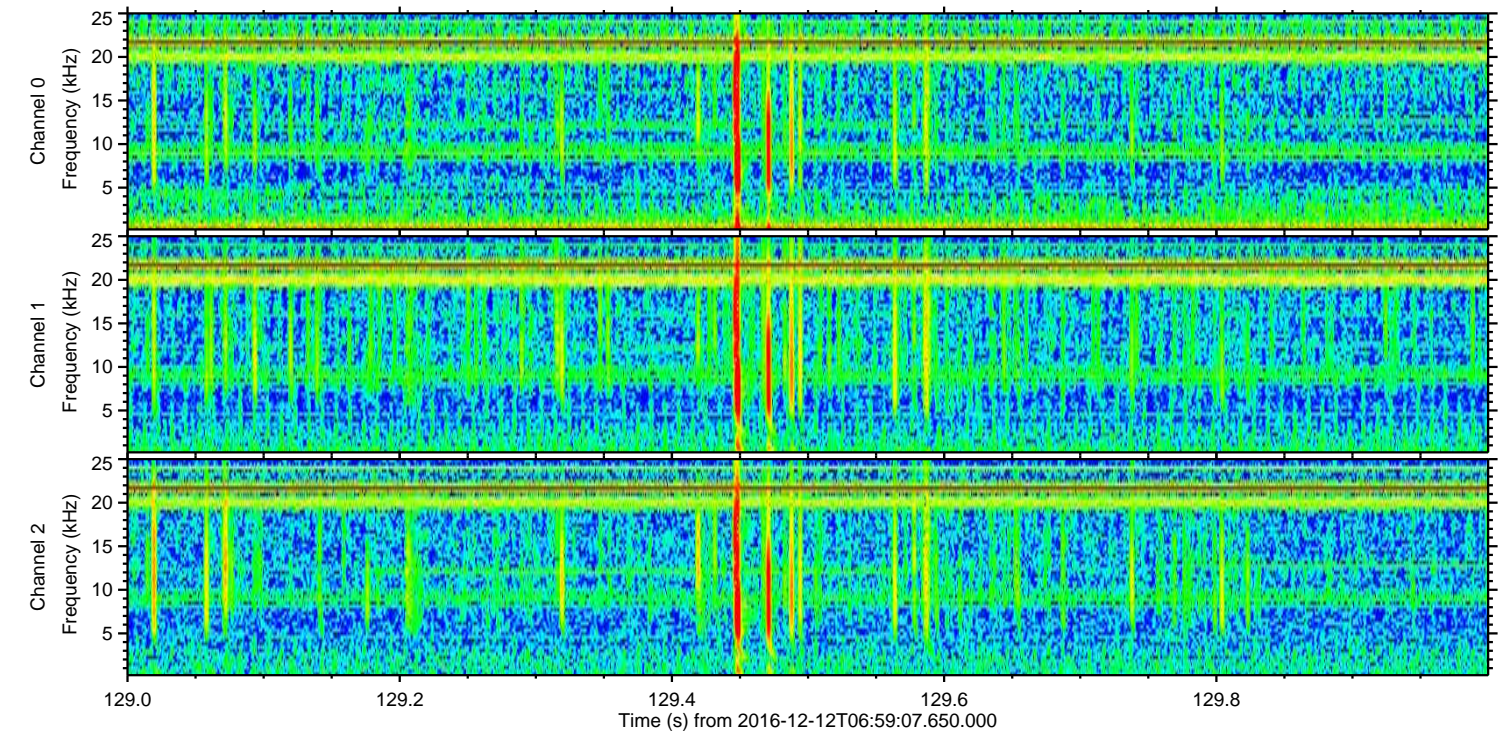
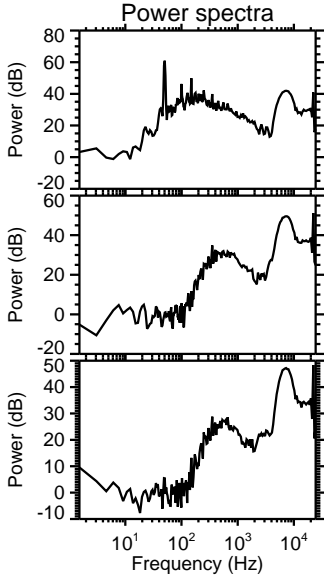
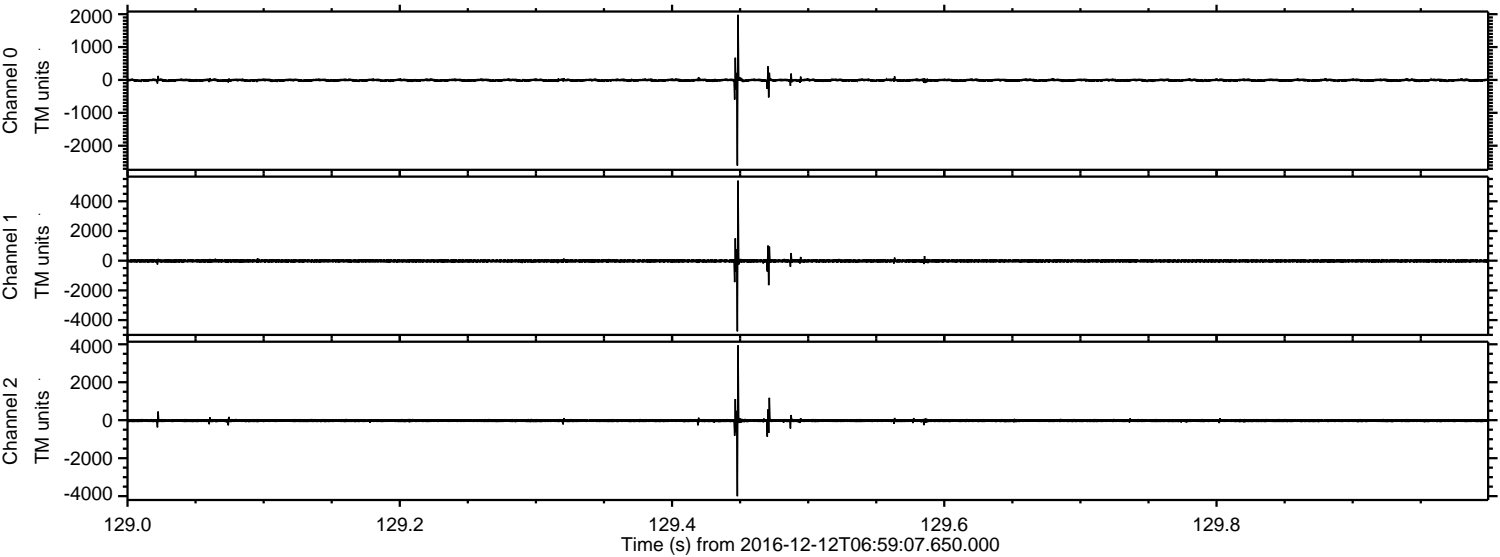

ELMAVAN 3D WAVEFORMS (Measured data sampled at 50 kHz) 51000 packets of 144 samples from 2016-12-12T06:59:07.650.000. Part 52/147

Processed Mon Dec 12 08:07:05 2016 by ELM ver.2012-10-06 from 001\_\_elm20161212\_065906\_\_dat00.bin

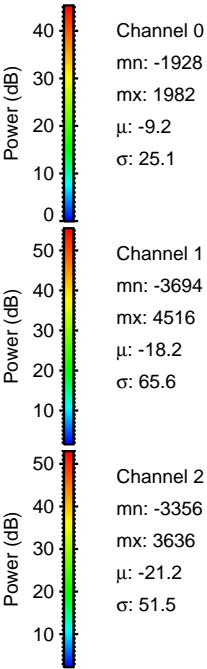
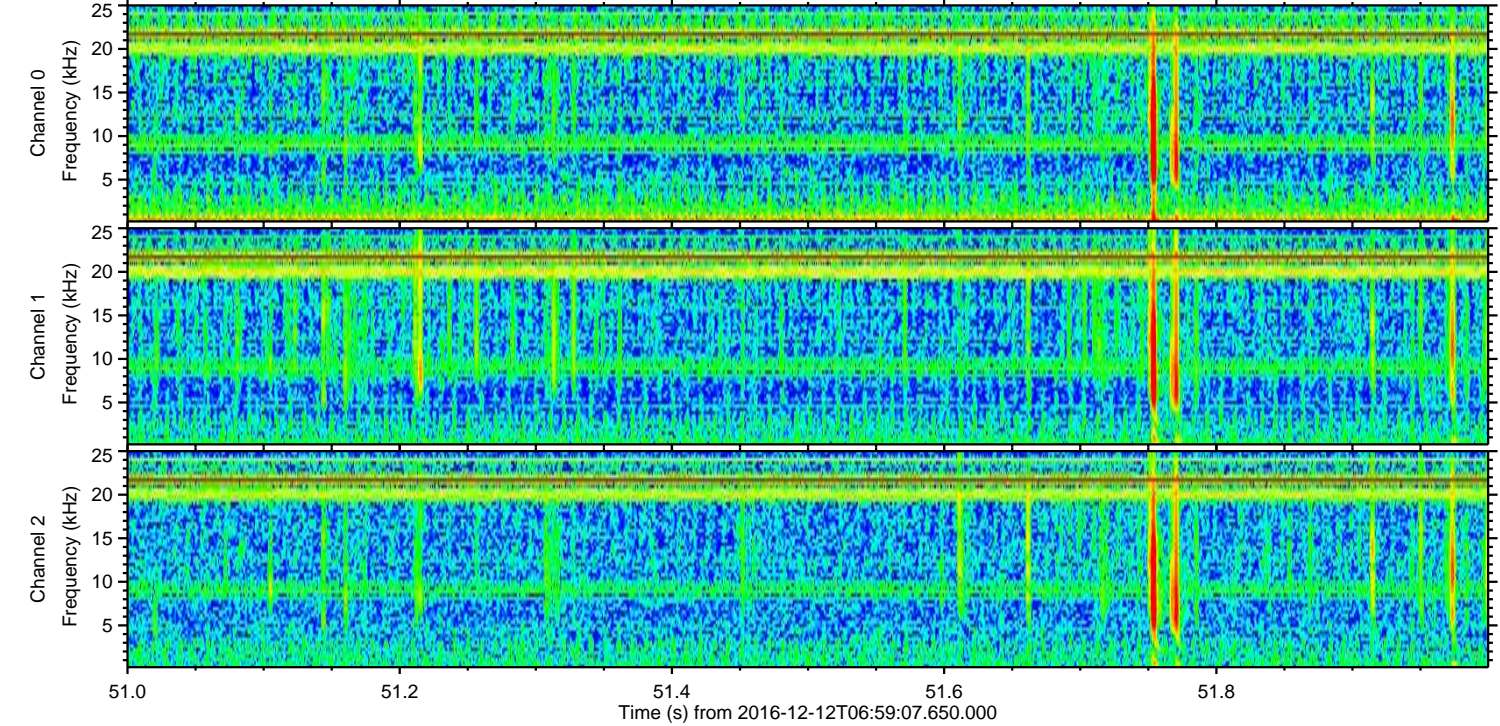
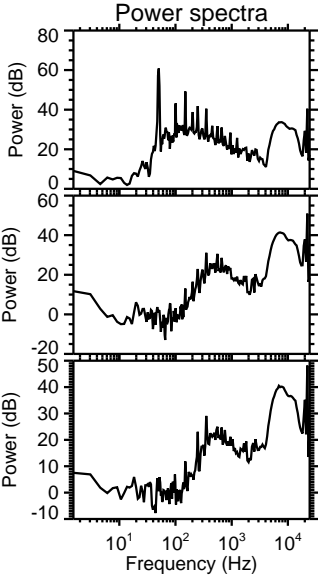
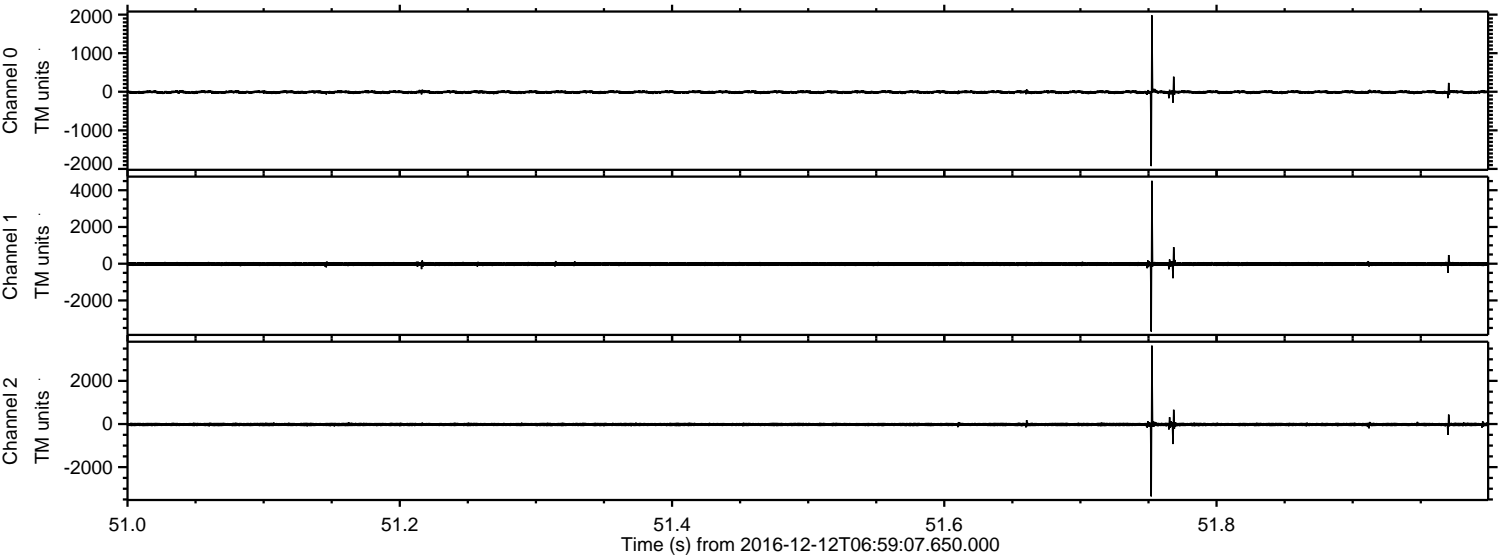

Channel 0  
mn: -1928  
mx: 1982  
 $\mu$ : -9.2  
 $\sigma$ : 25.1

Channel 1  
mn: -3694  
mx: 4516  
 $\mu$ : -18.2  
 $\sigma$ : 65.6

Channel 2  
mn: -3356  
mx: 3636  
 $\mu$ : -21.2  
 $\sigma$ : 51.5

ELMAVAN 3D WAVEFORMS (Measured data sampled at 50 kHz) 51000 packets of 144 samples from 2016-12-12T06:59:07.650.000. Part 59/147

Processed Mon Dec 12 08:07:06 2016 by ELM ver.2012-10-06 from 001\_\_elm20161212\_065906\_\_dat00.bin

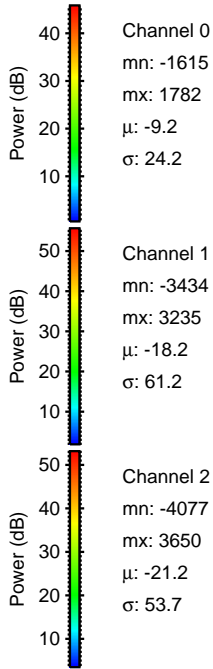
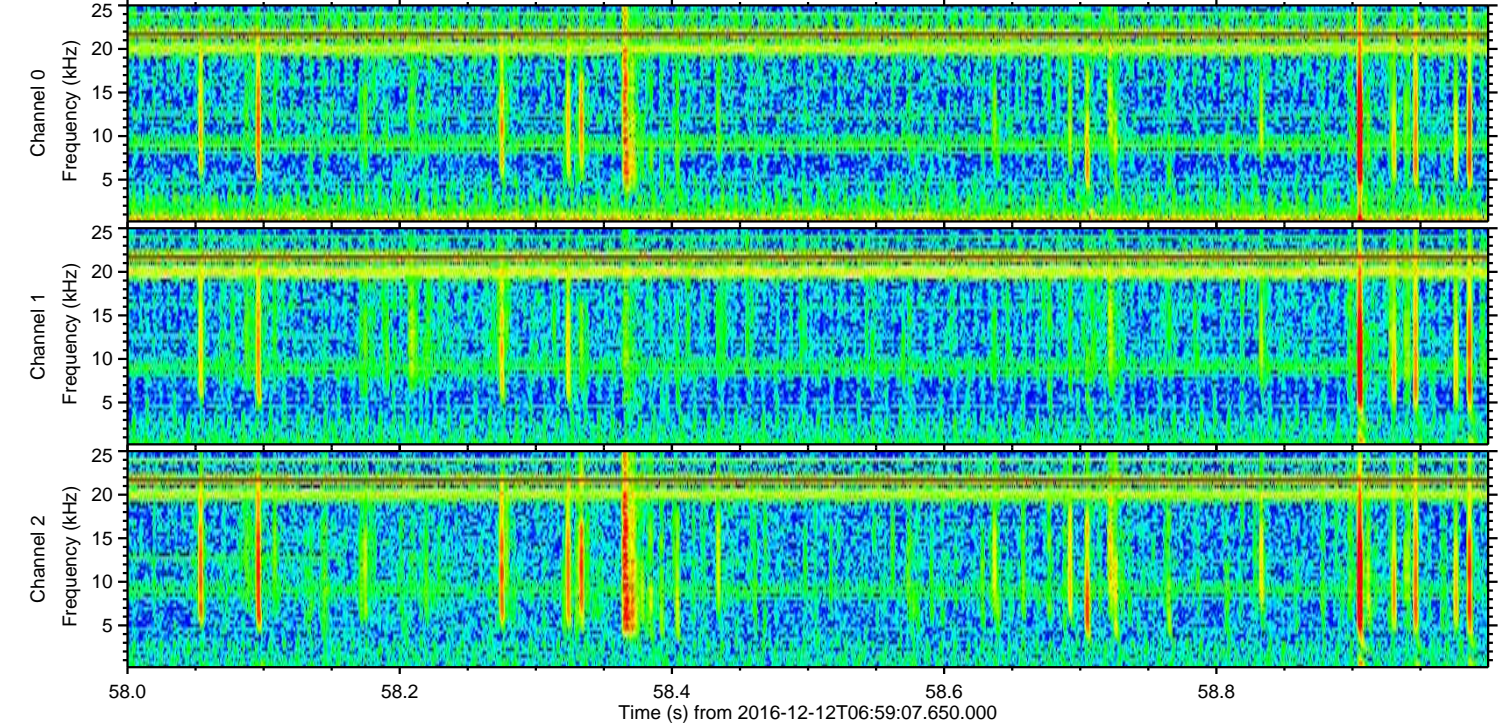
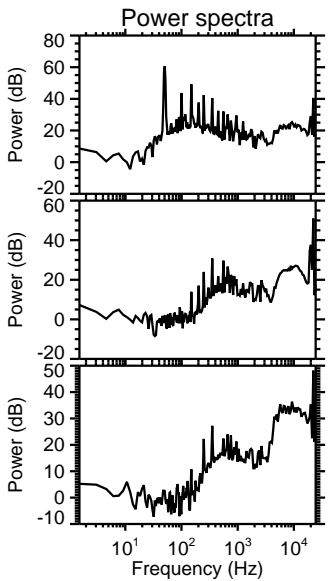
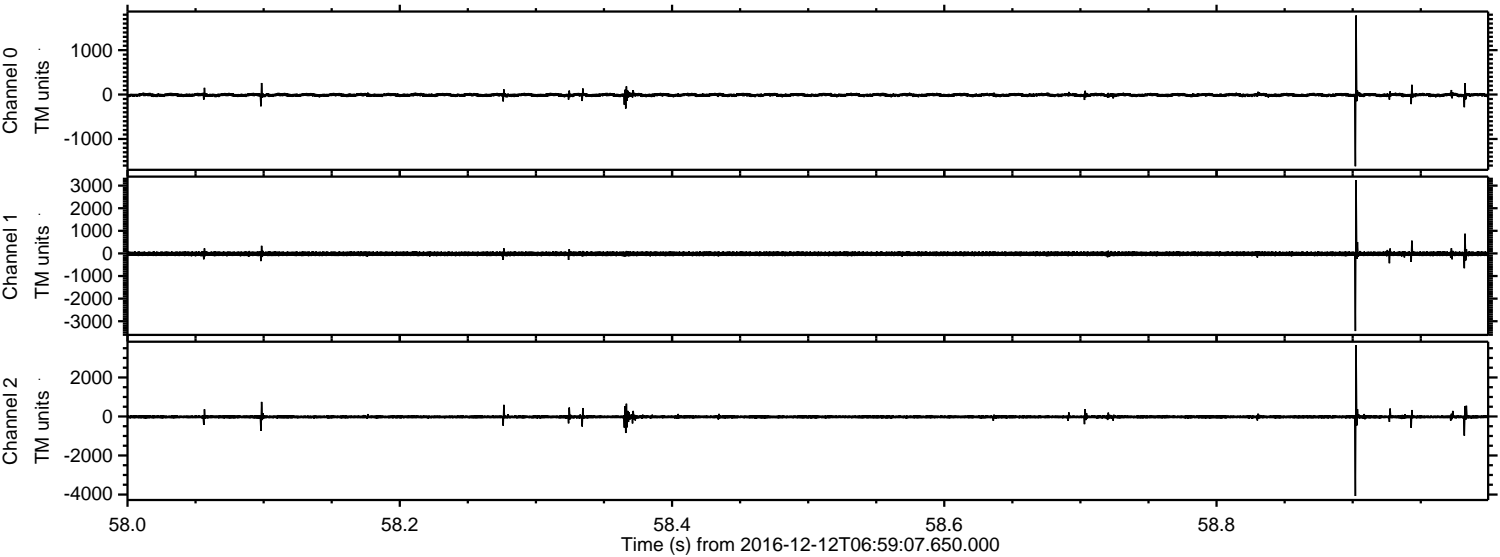

ELMAVAN 3D WAVEFORMS (Measured data sampled at 50 kHz) 51000 packets of 144 samples from 2016-12-12T06:59:07.650.000. Part 132/147

Processed Mon Dec 12 08:07:07 2016 by ELM ver.2012-10-06 from 001\_\_elm20161212\_065906\_\_dat00.bin

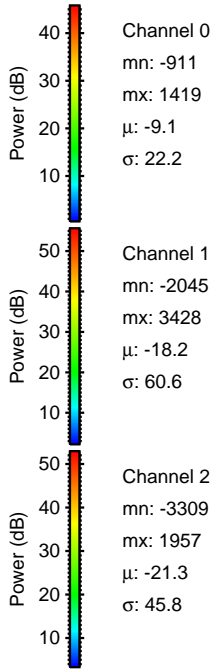
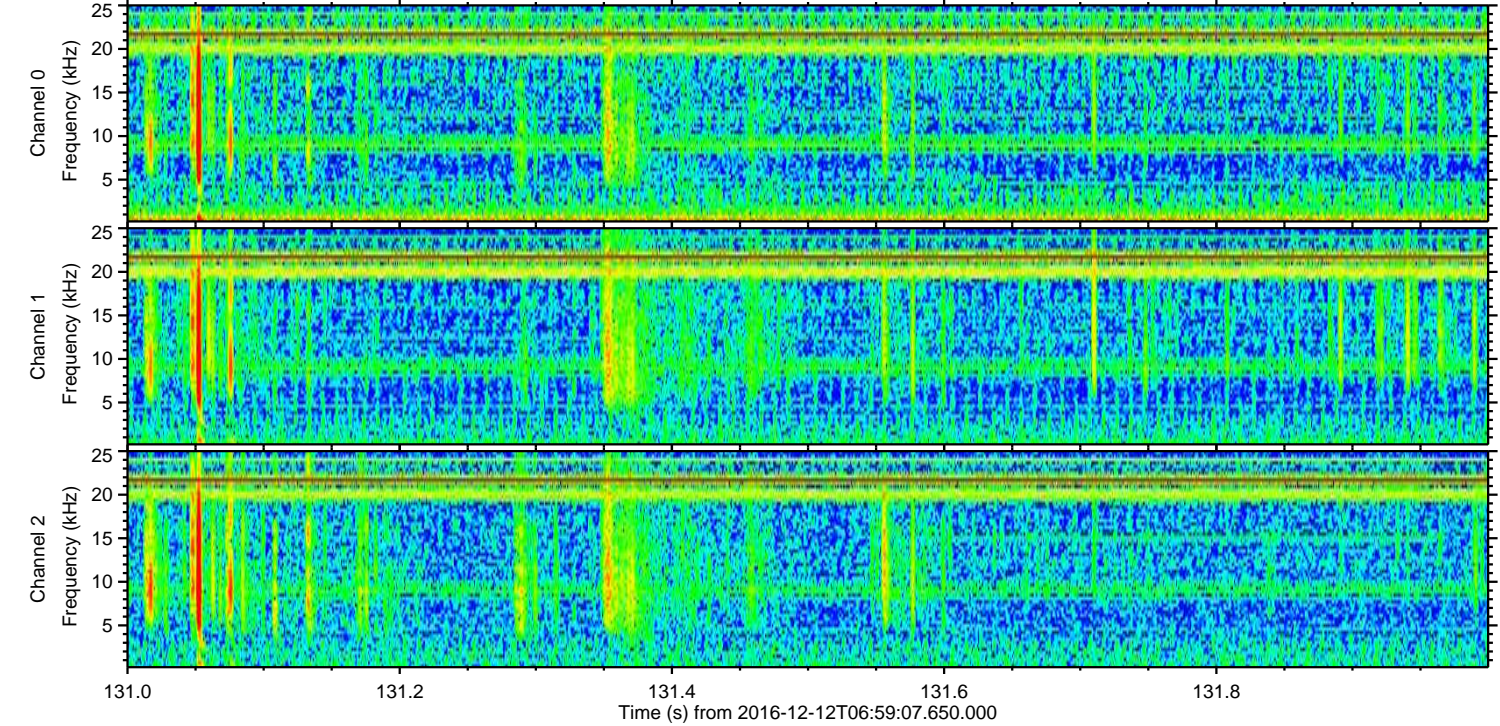
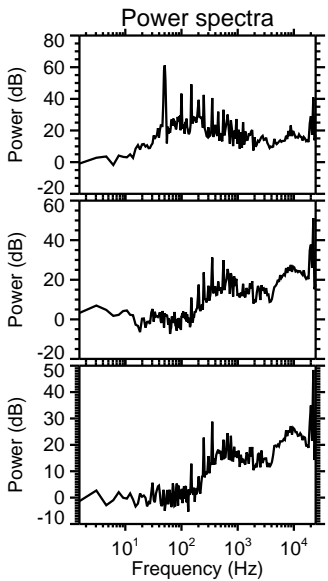
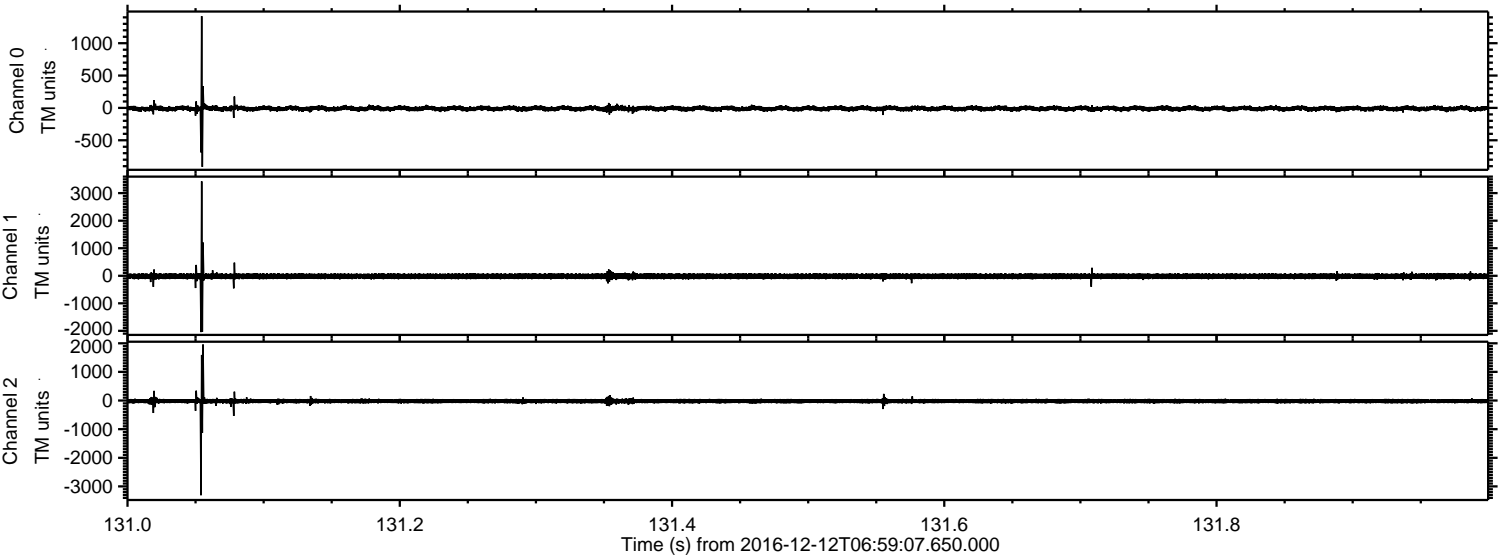

ELMAVAN 3D WAVEFORMS (Measured data sampled at 50 kHz) 51000 packets of 144 samples from 2016-12-12T06:59:07.650.000. Part 117/147

Processed Mon Dec 12 08:07:08 2016 by ELM ver.2012-10-06 from 001\_\_elm20161212\_065906\_\_dat00.bin

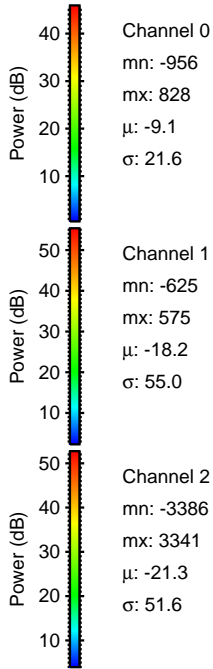
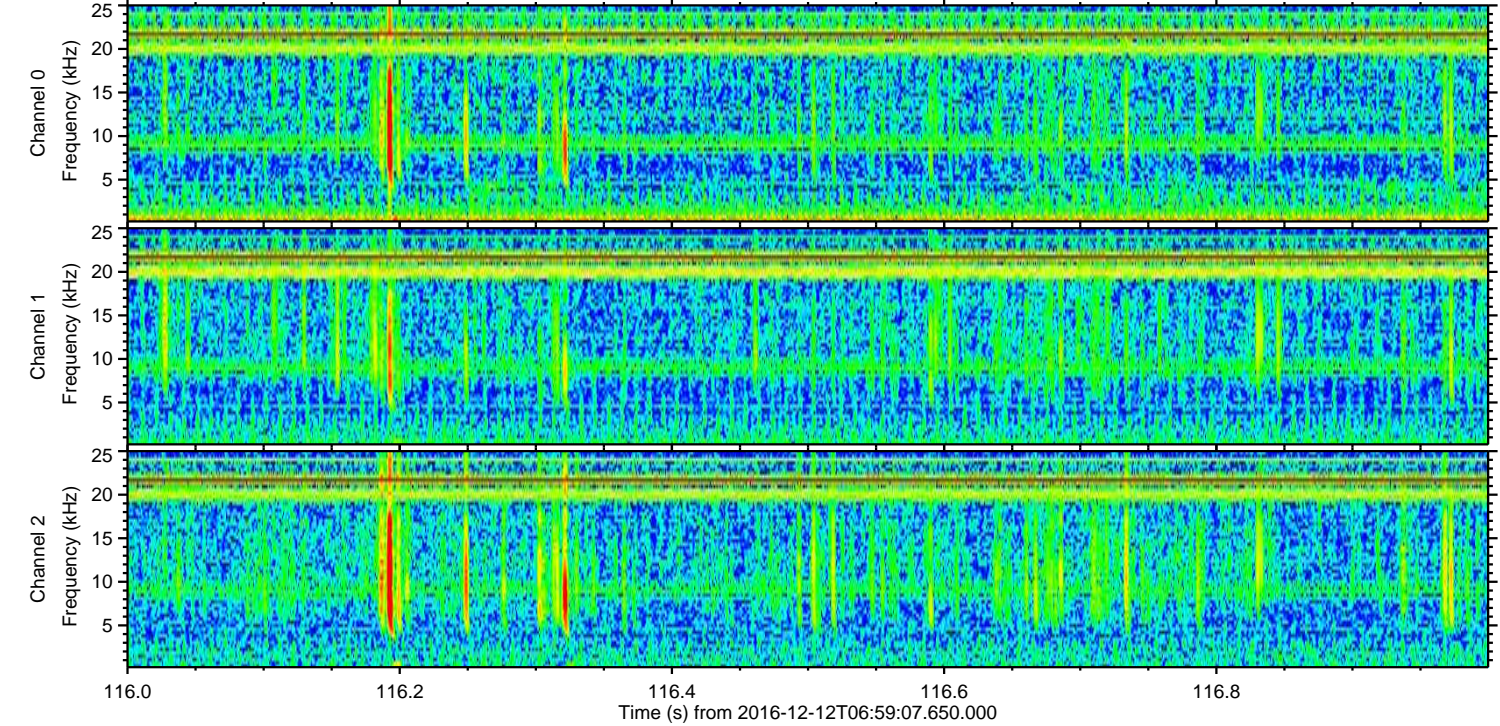
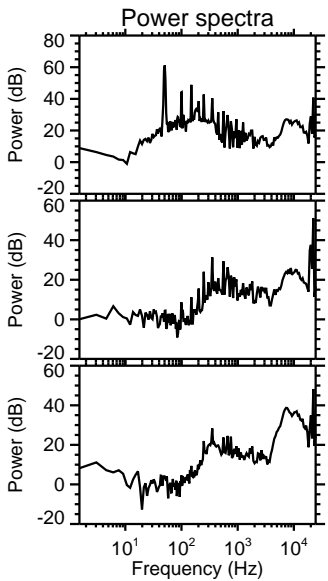
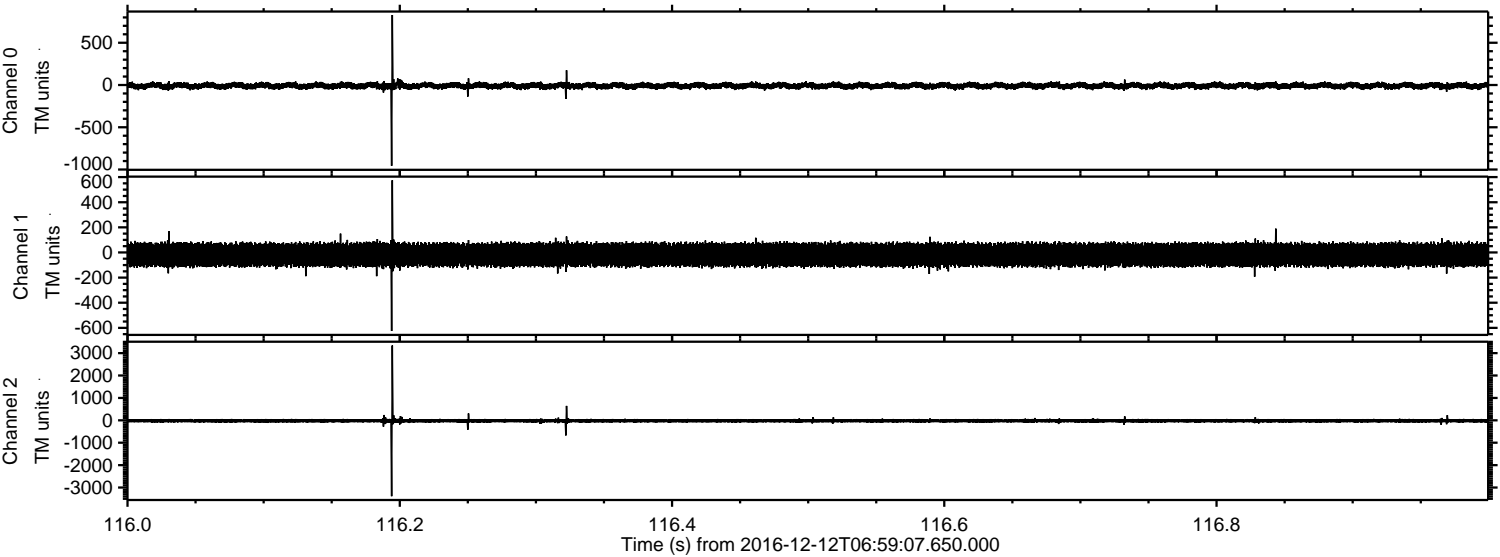

Channel 0  
mn: -956  
mx: 828  
 $\mu$ : -9.1  
 $\sigma$ : 21.6

Channel 1  
mn: -625  
mx: 575  
 $\mu$ : -18.2  
 $\sigma$ : 55.0

Channel 2  
mn: -3386  
mx: 3341  
 $\mu$ : -21.3  
 $\sigma$ : 51.6

Processed Mon Dec 12 08:07:09 2016 by ELM ver.2012-10-06 from 001\_\_elm20161212\_065906\_\_dat00.bin

