

ELMAVAN 3D WAVEFORMS (Measured data sampled at 50 kHz) 51000 packets of 144 samples from 2016-12-12T06:34:06.611.999.

Processed Mon Dec 12 07:41:51 2016 by ELM ver.2012-10-06 from 001__elm20161212_063405__dat00.bin

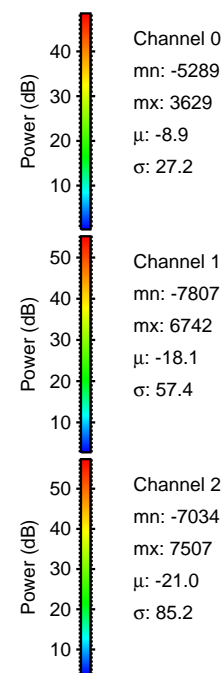
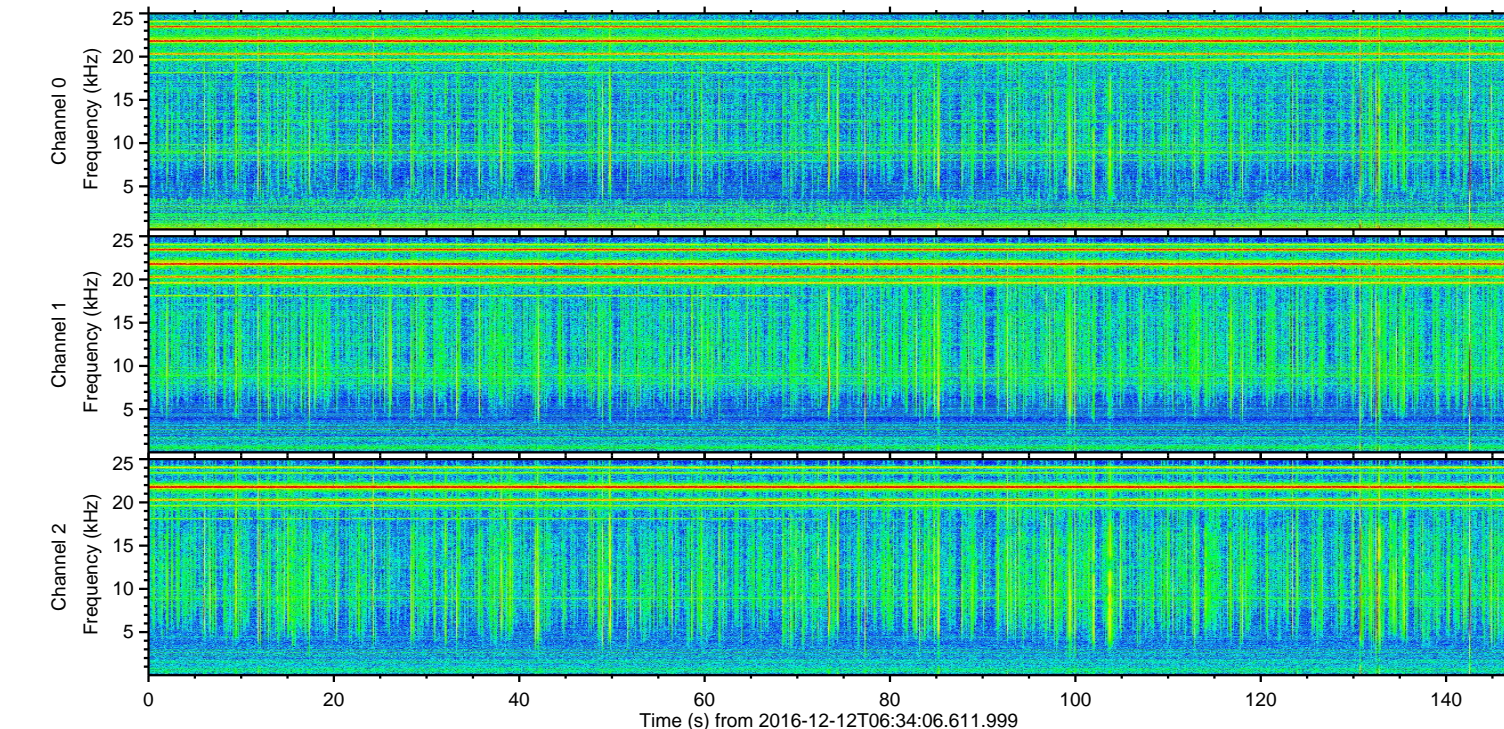
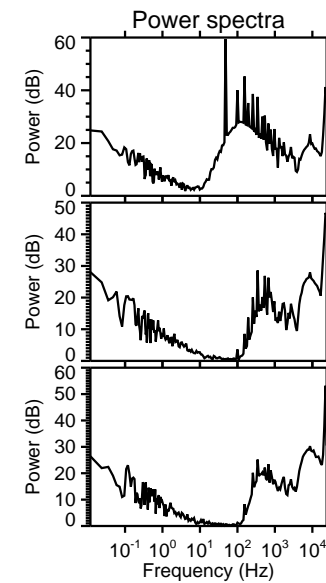
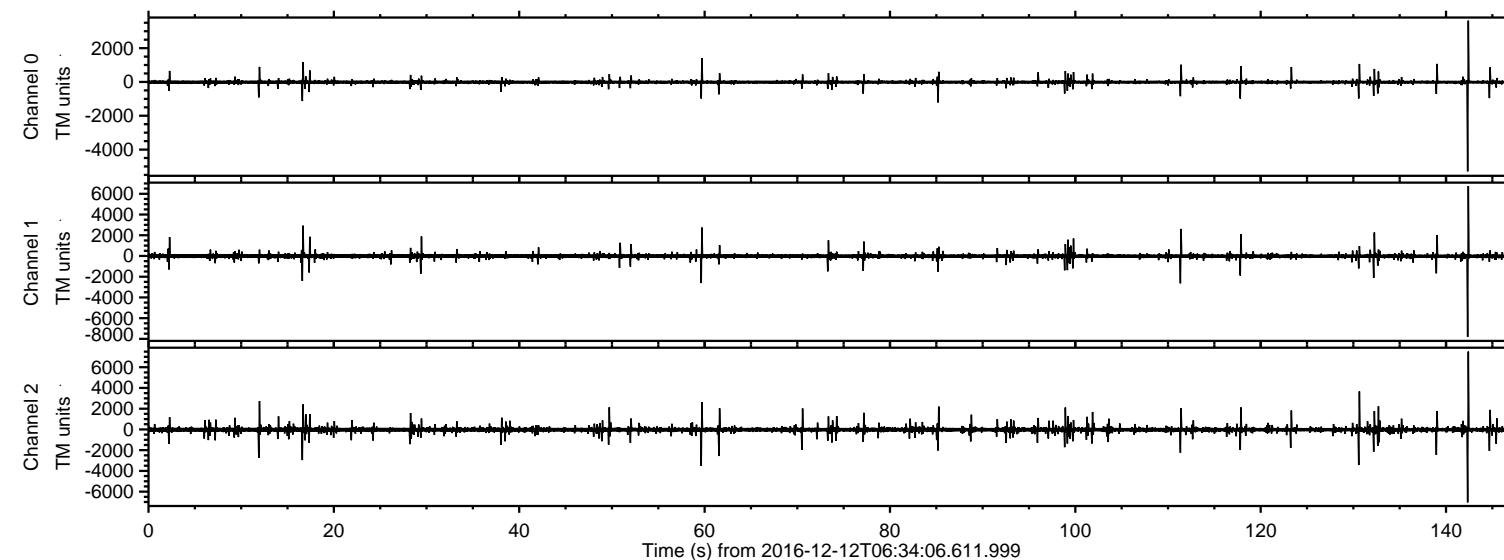

ELMAVAN 3D WAVEFORMS (Measured data sampled at 50 kHz) 51000 packets of 144 samples from 2016-12-12T06:34:06.611.999. Part 143/147

Processed Mon Dec 12 07:42:02 2016 by ELM ver.2012-10-06 from 001__elm20161212_063405__dat00.bin

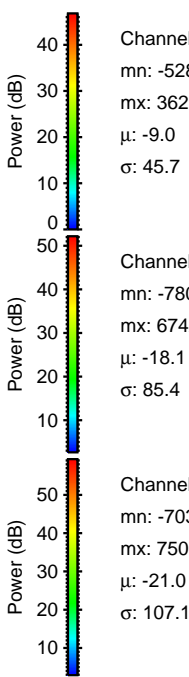
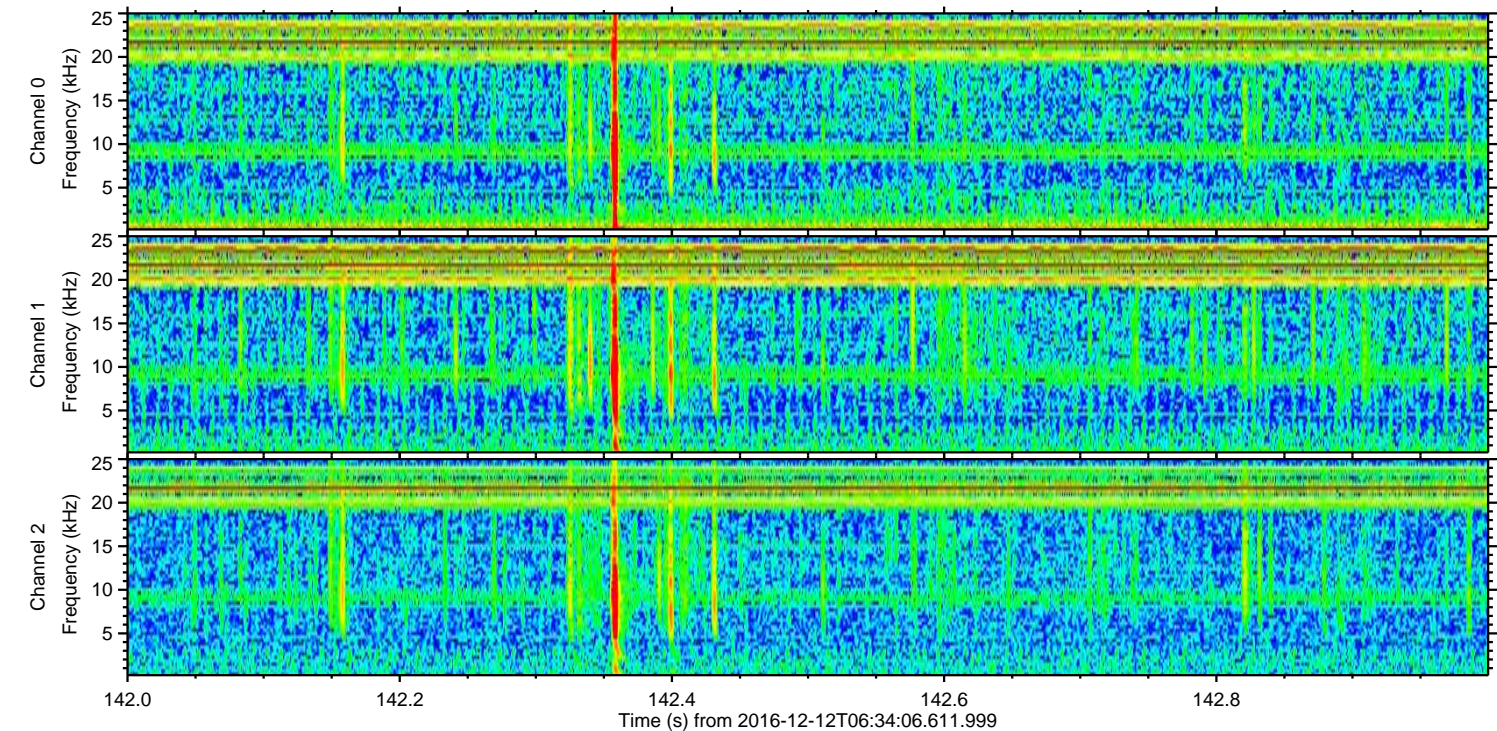
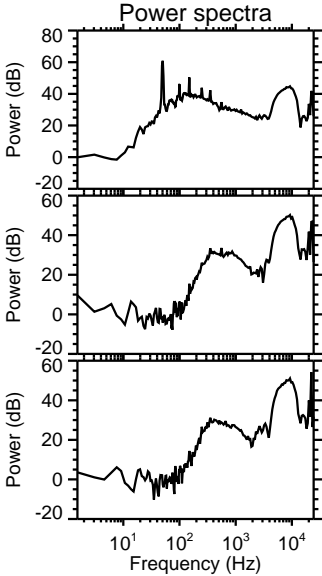
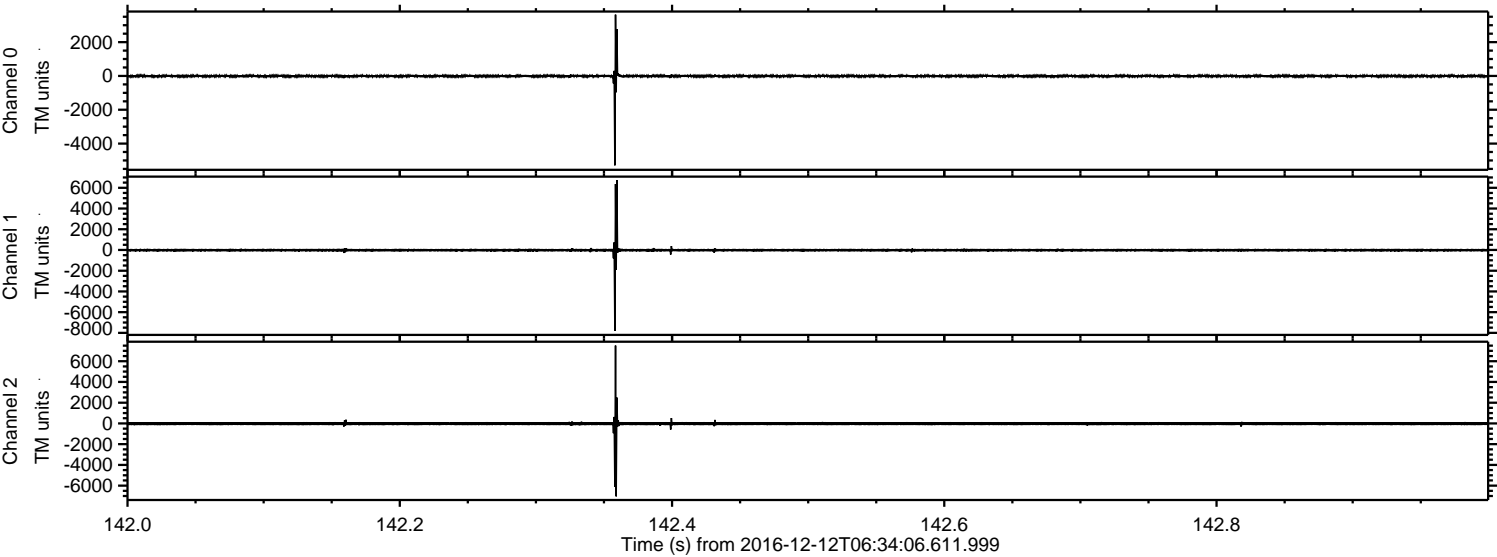

ELMAVAN 3D WAVEFORMS (Measured data sampled at 50 kHz) 51000 packets of 144 samples from 2016-12-12T06:34:06.611.999. Part 131/147

Processed Mon Dec 12 07:42:03 2016 by ELM ver.2012-10-06 from 001__elm20161212_063405__dat00.bin

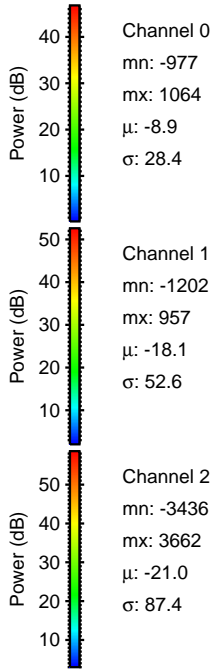
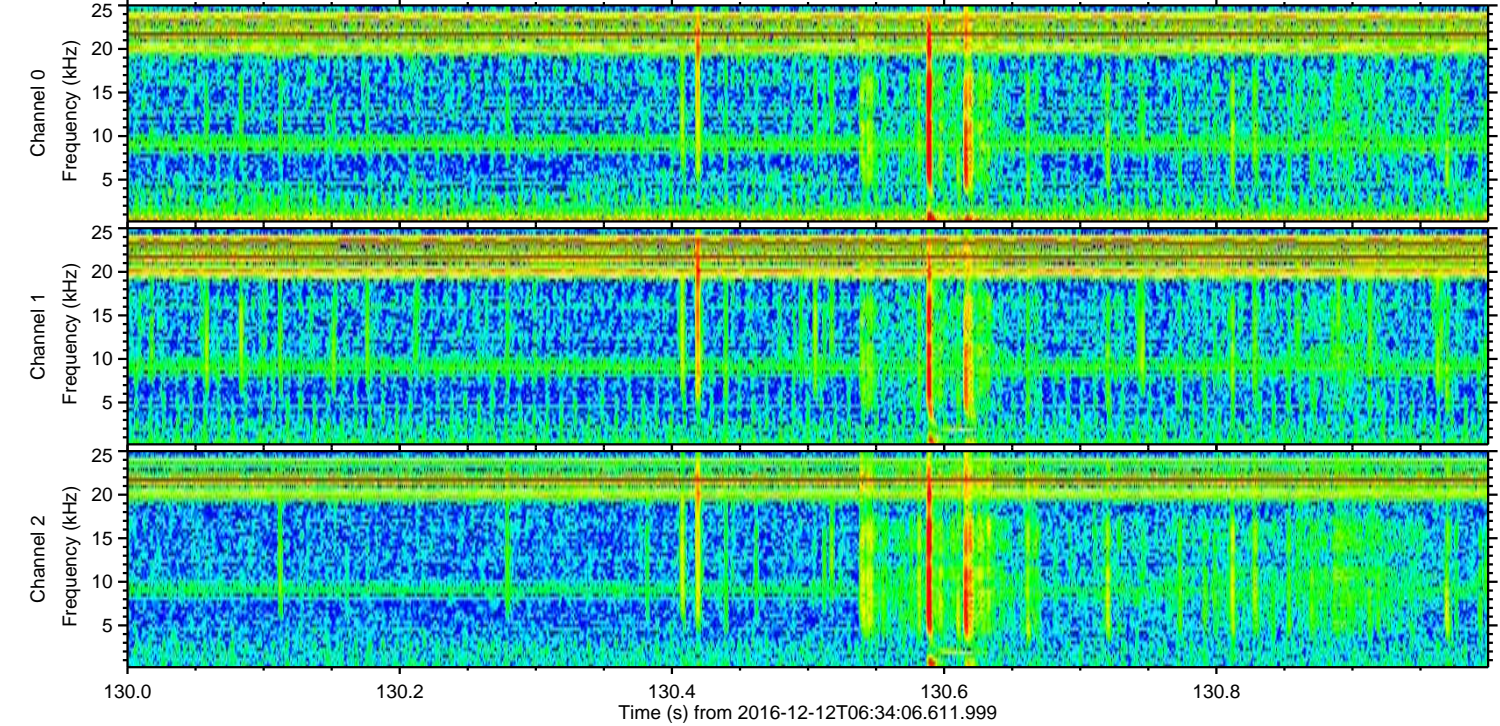
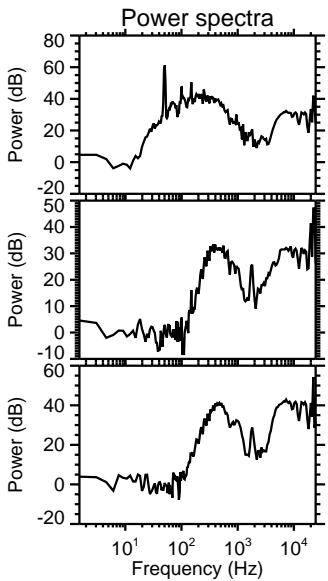
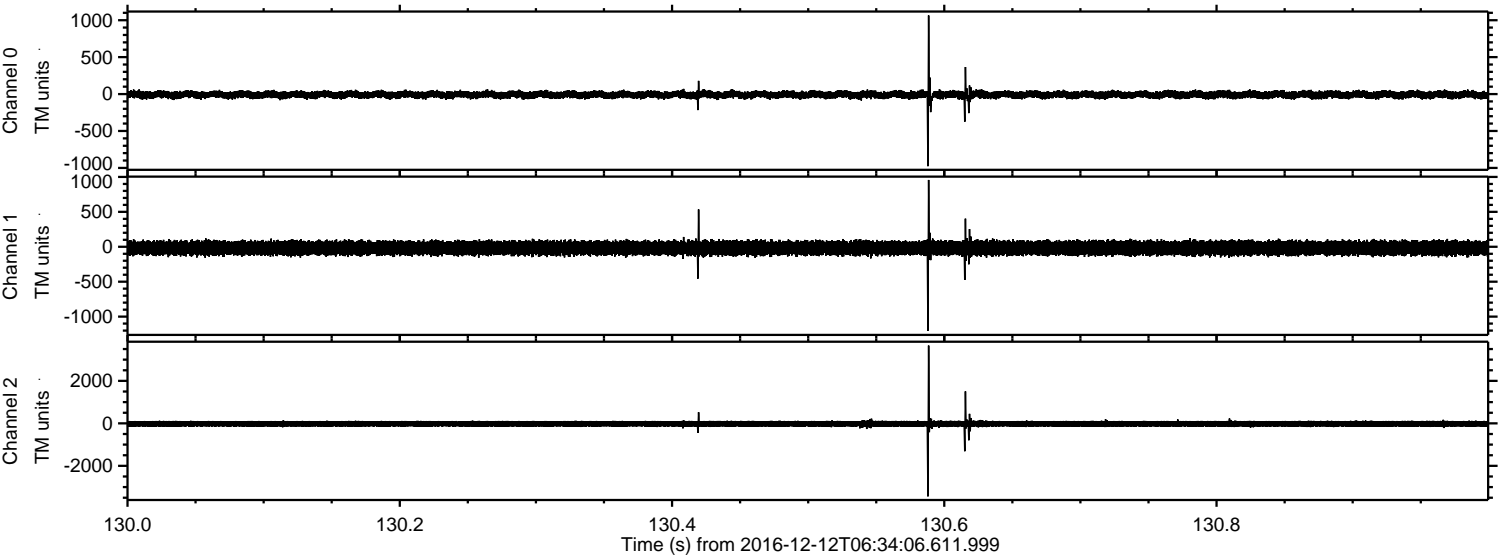

Processed Mon Dec 12 07:42:04 2016 by ELM ver.2012-10-06 from 001__elm20161212_063405__dat00.bin

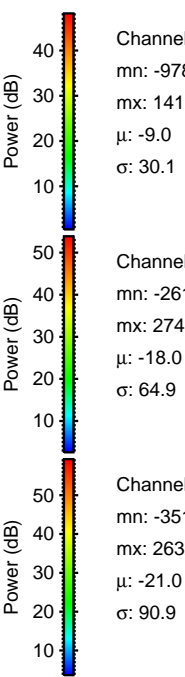
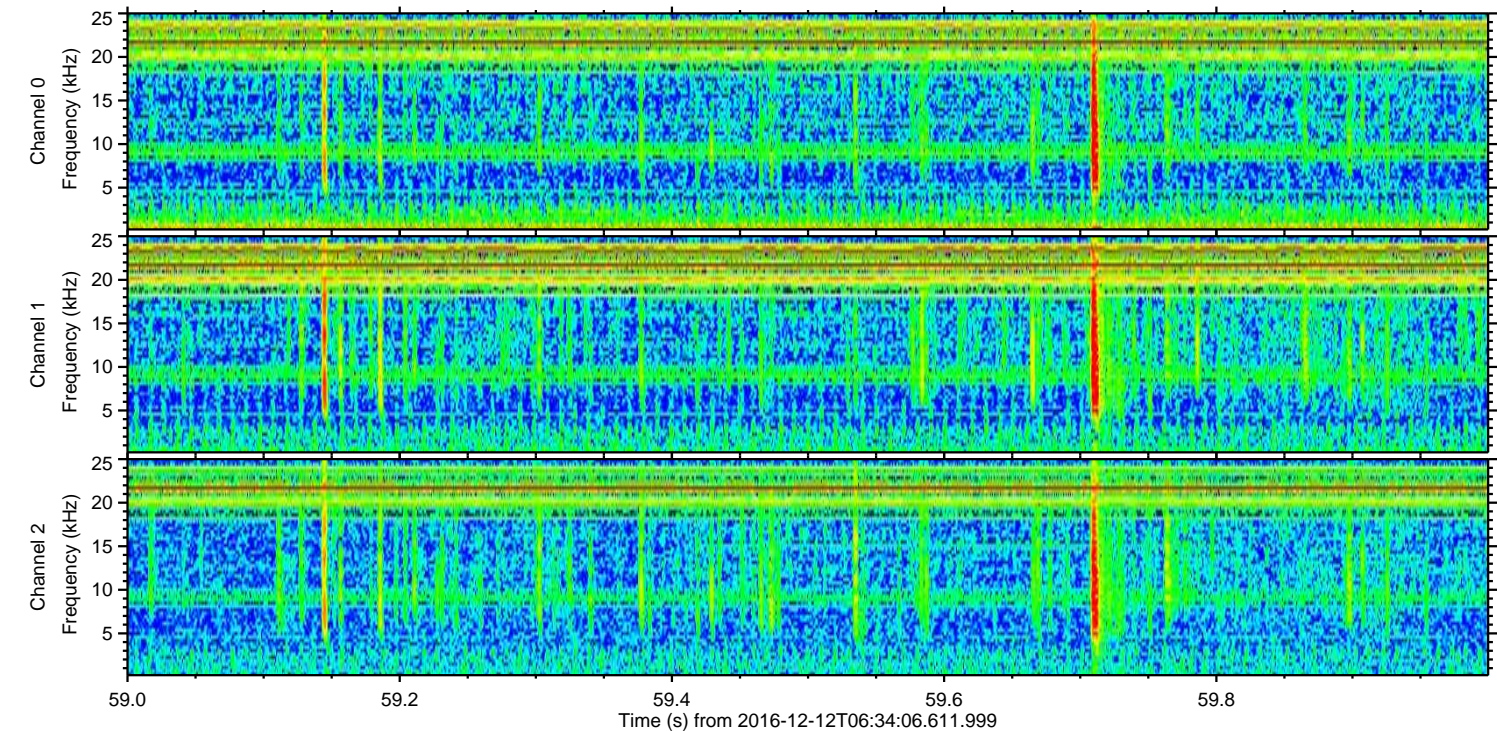
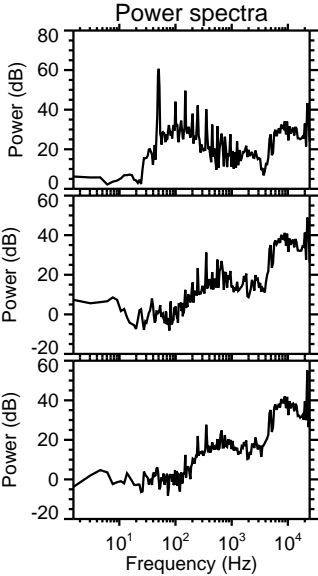
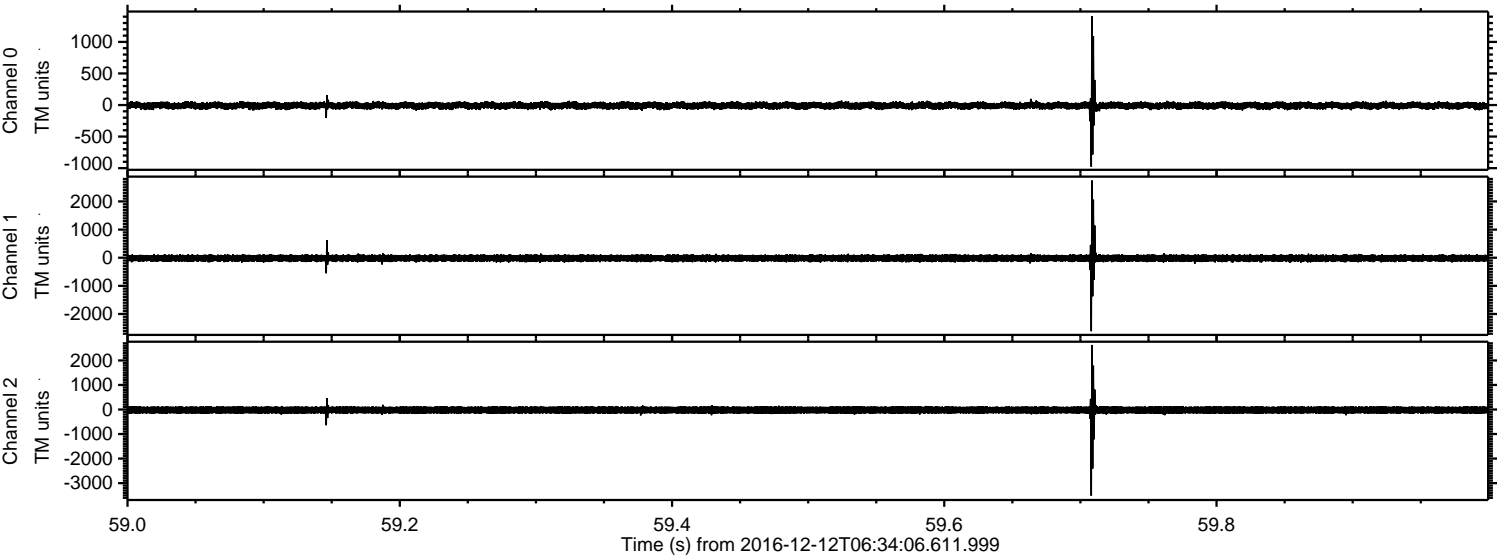

ELMAVAN 3D WAVEFORMS (Measured data sampled at 50 kHz) 51000 packets of 144 samples from 2016-12-12T06:34:06.611.999. Part 17/147

Processed Mon Dec 12 07:42:05 2016 by ELM ver.2012-10-06 from 001__elm20161212_063405__dat00.bin

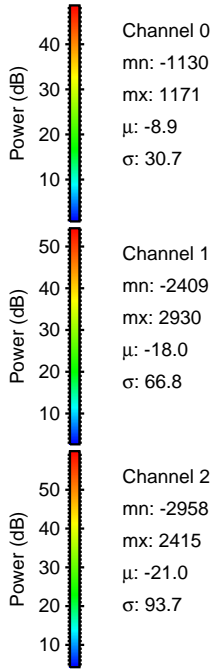
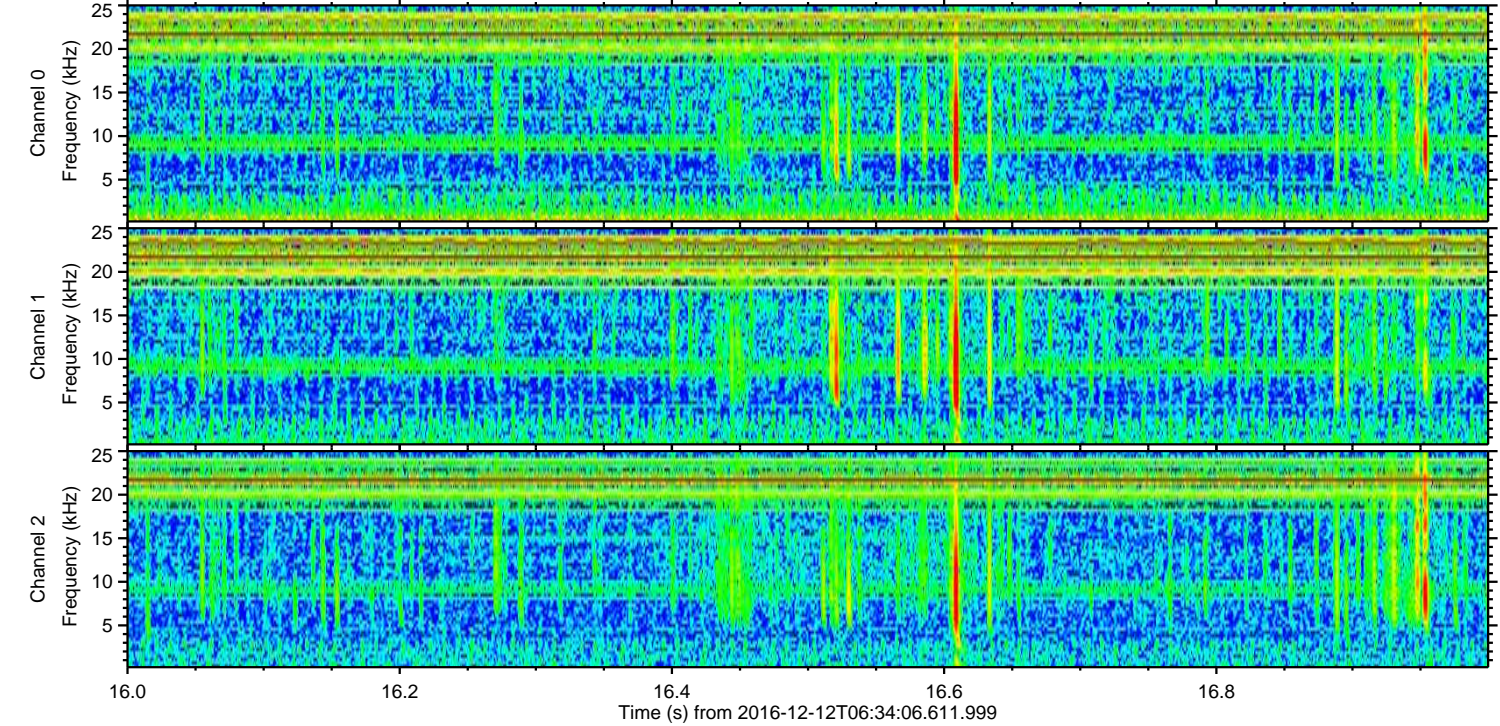
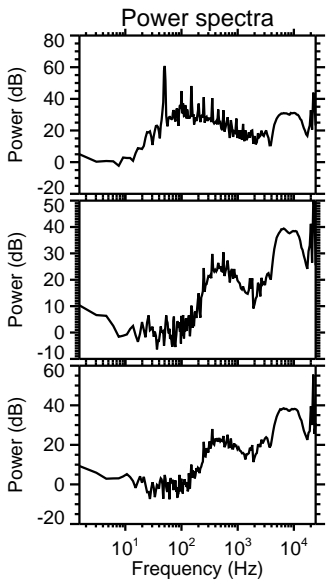
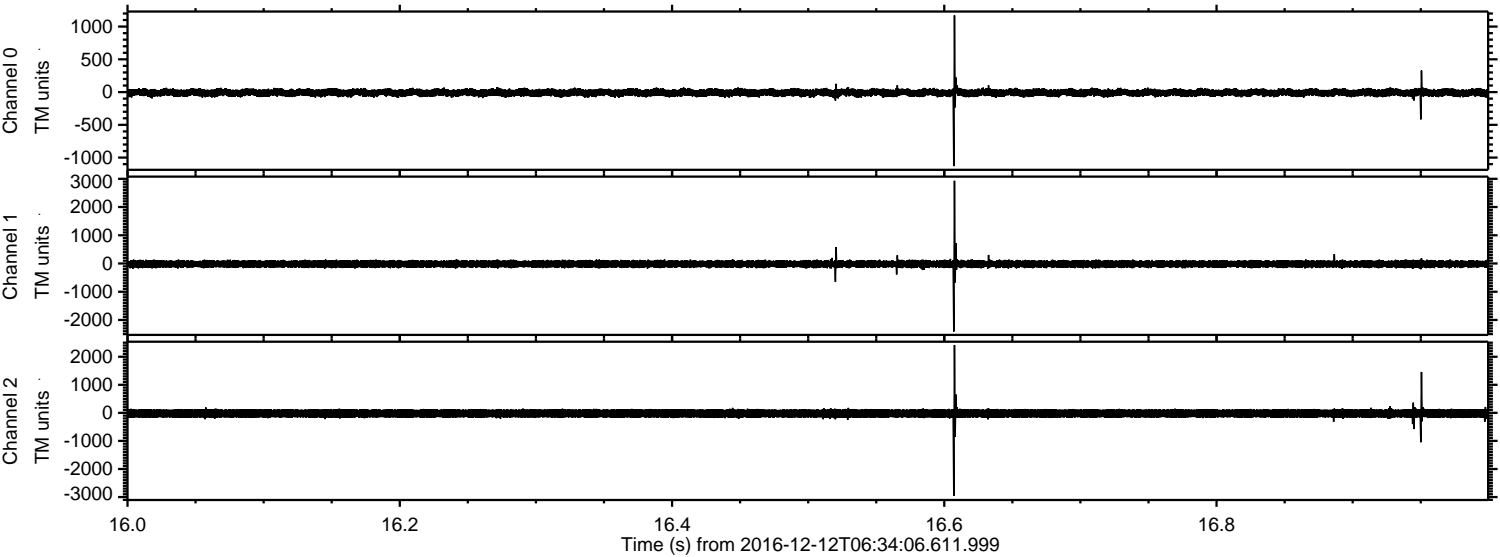

Channel 0
mn: -1130
mx: 1171
 μ : -8.9
 σ : 30.7

Channel 1
mn: -2409
mx: 2930
 μ : -18.0
 σ : 66.8

Channel 2
mn: -2958
mx: 2415
 μ : -21.0
 σ : 93.7

ELMAVAN 3D WAVEFORMS (Measured data sampled at 50 kHz) 51000 packets of 144 samples from 2016-12-12T06:34:06.611.999. Part 12/147

Processed Mon Dec 12 07:42:06 2016 by ELM ver.2012-10-06 from 001__elm20161212_063405__dat00.bin

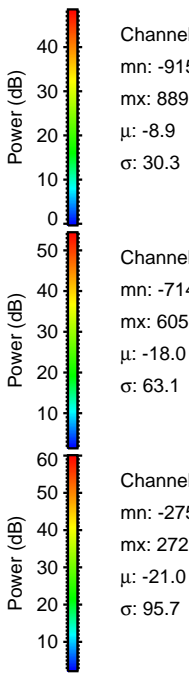
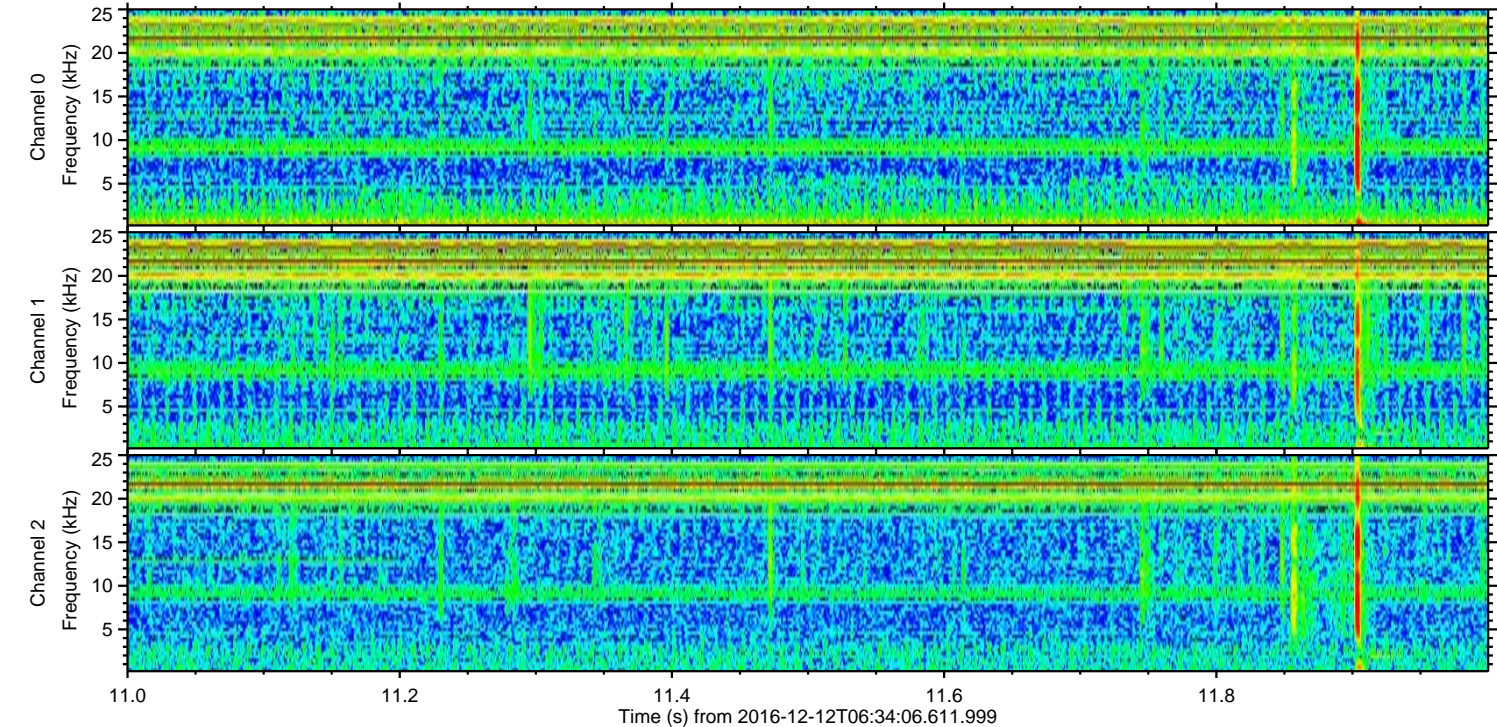
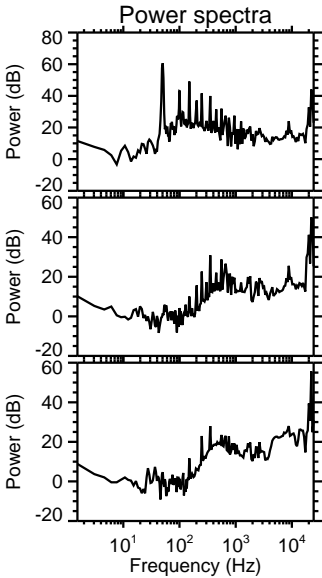
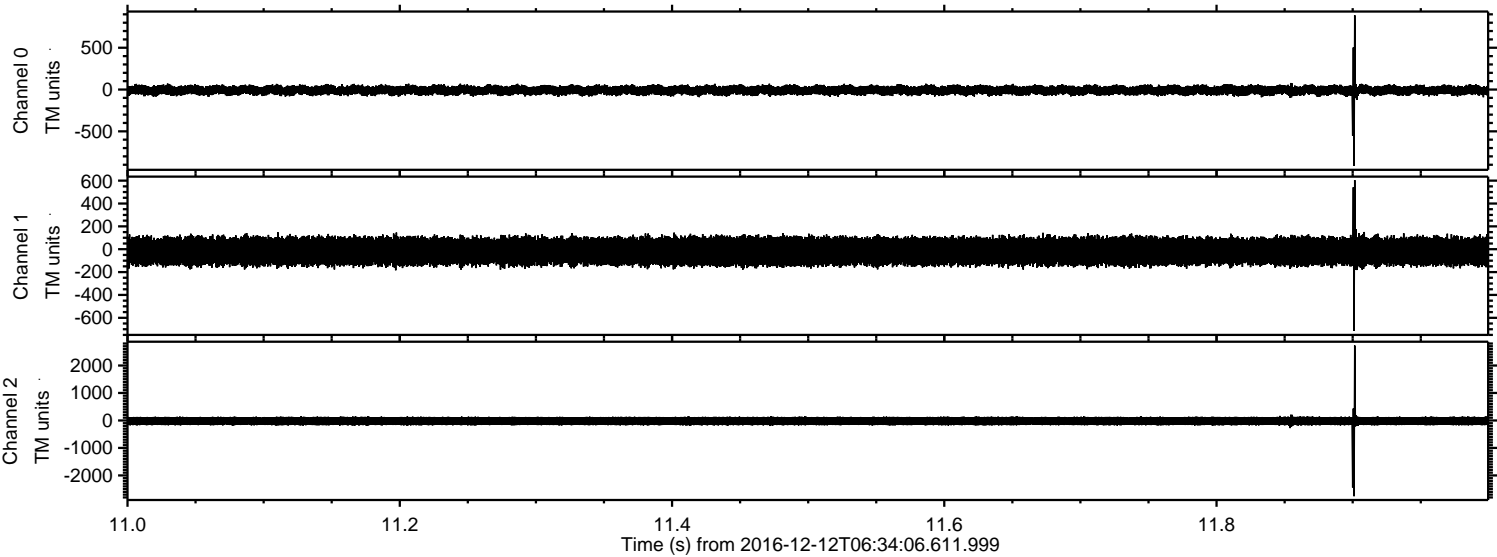

ELMAVAN 3D WAVEFORMS (Measured data sampled at 50 kHz) 51000 packets of 144 samples from 2016-12-12T06:34:06.611.999. Part 112/147

Processed Mon Dec 12 07:42:07 2016 by ELM ver.2012-10-06 from 001__elm20161212_063405__dat00.bin

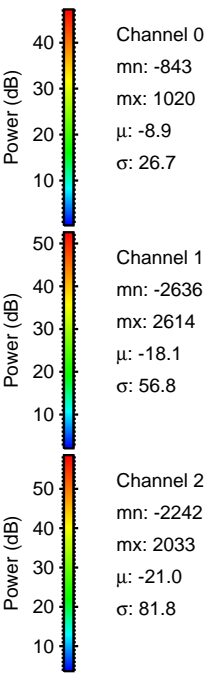
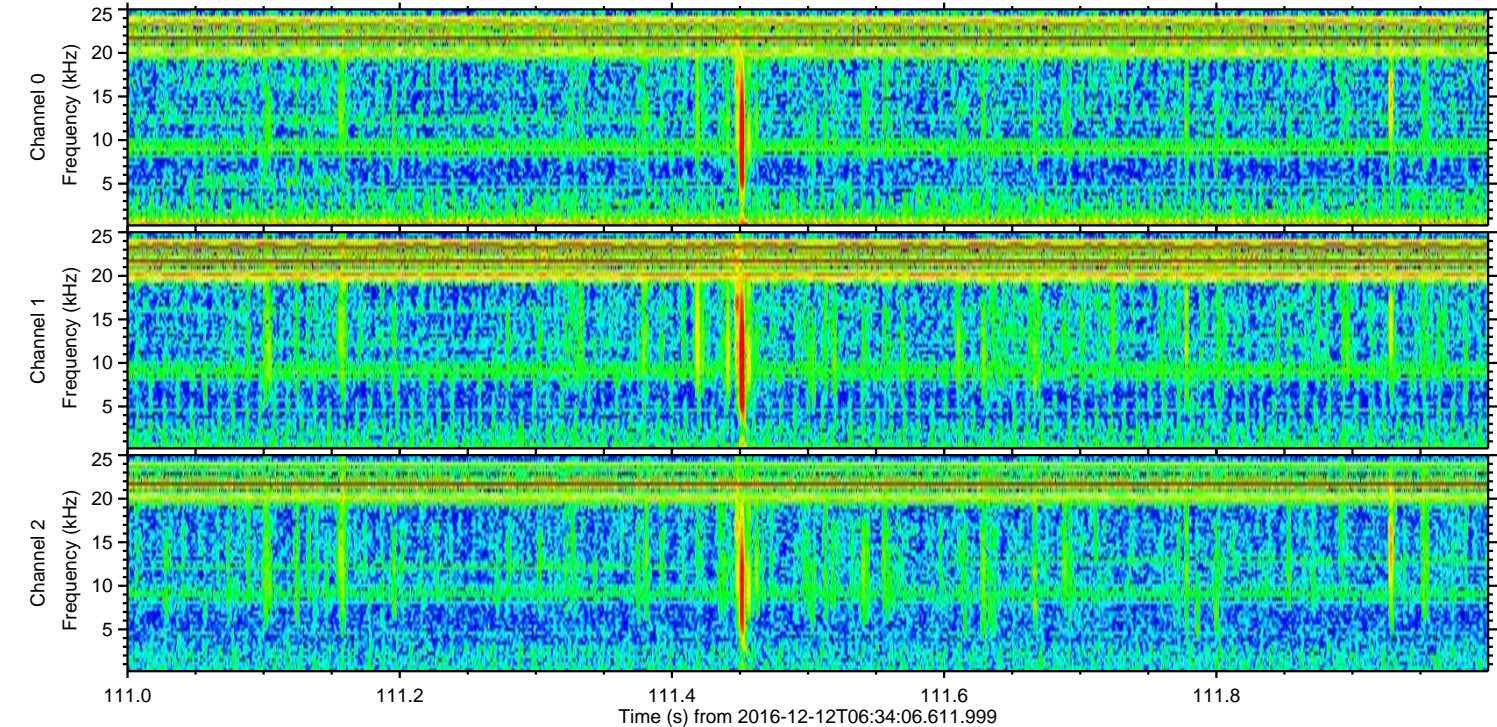
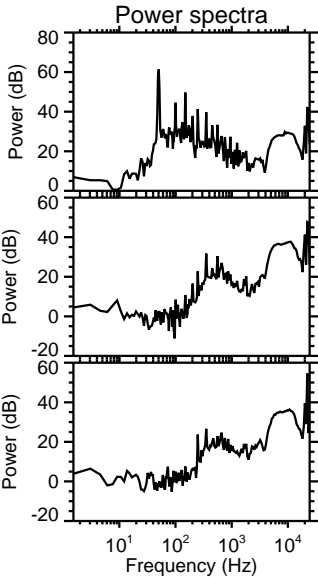
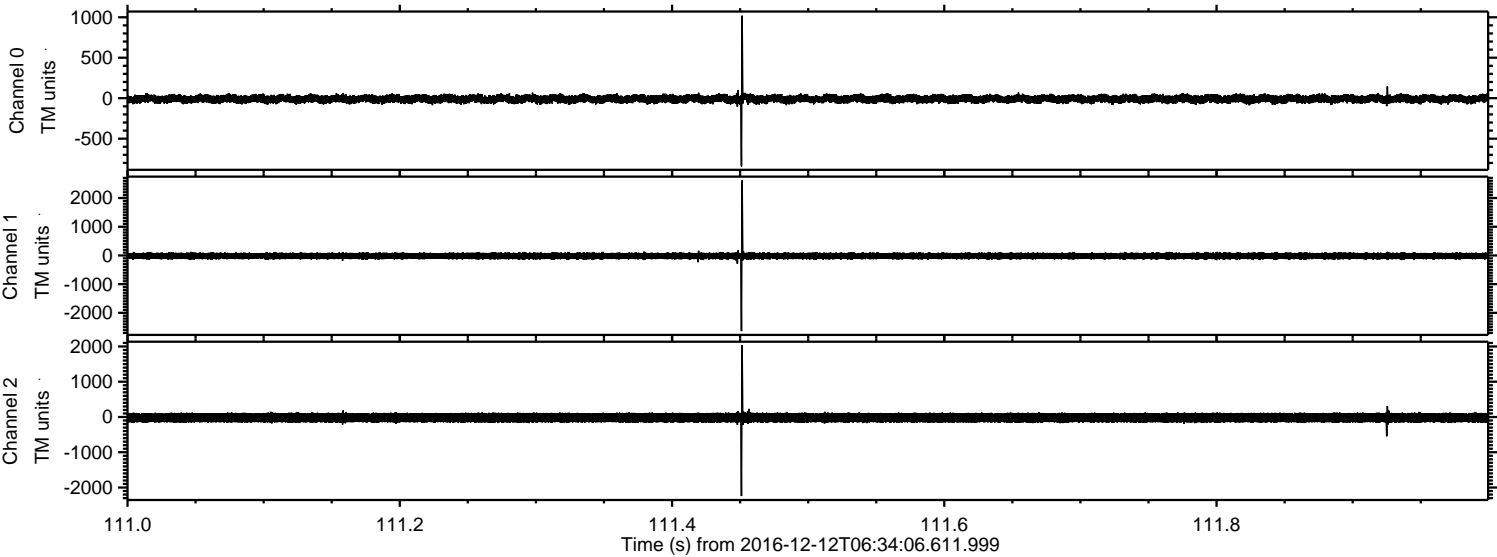

Processed Mon Dec 12 07:42:08 2016 by ELM ver.2012-10-06 from 001__elm20161212_063405__dat00.bin

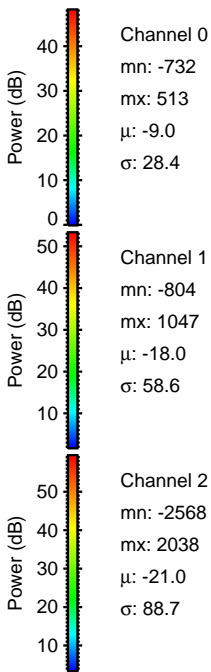
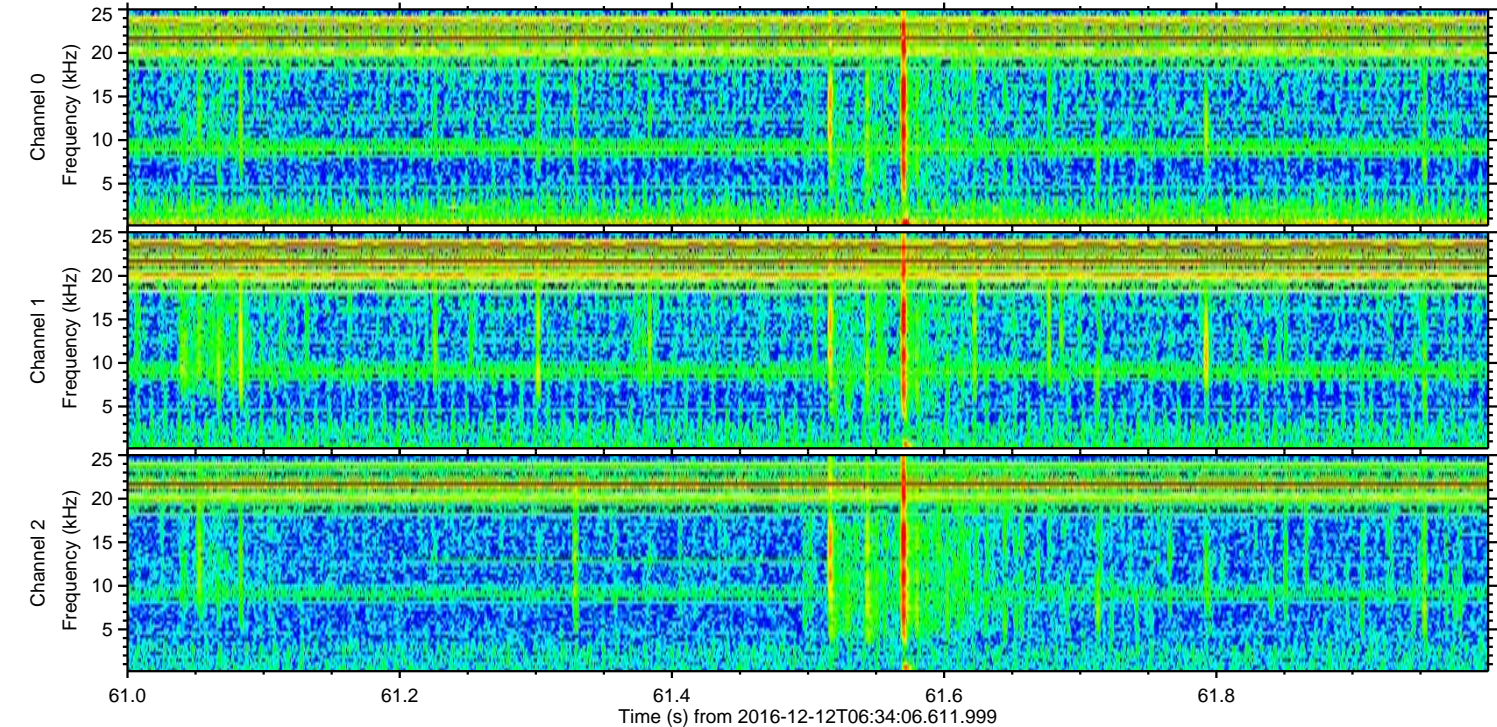
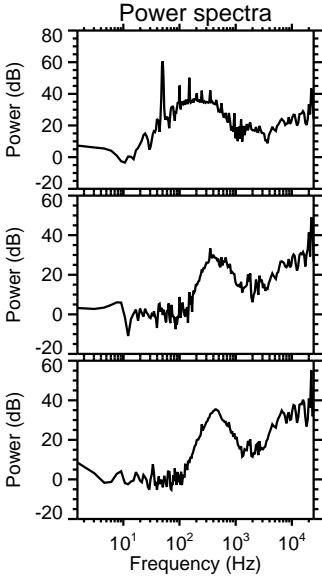
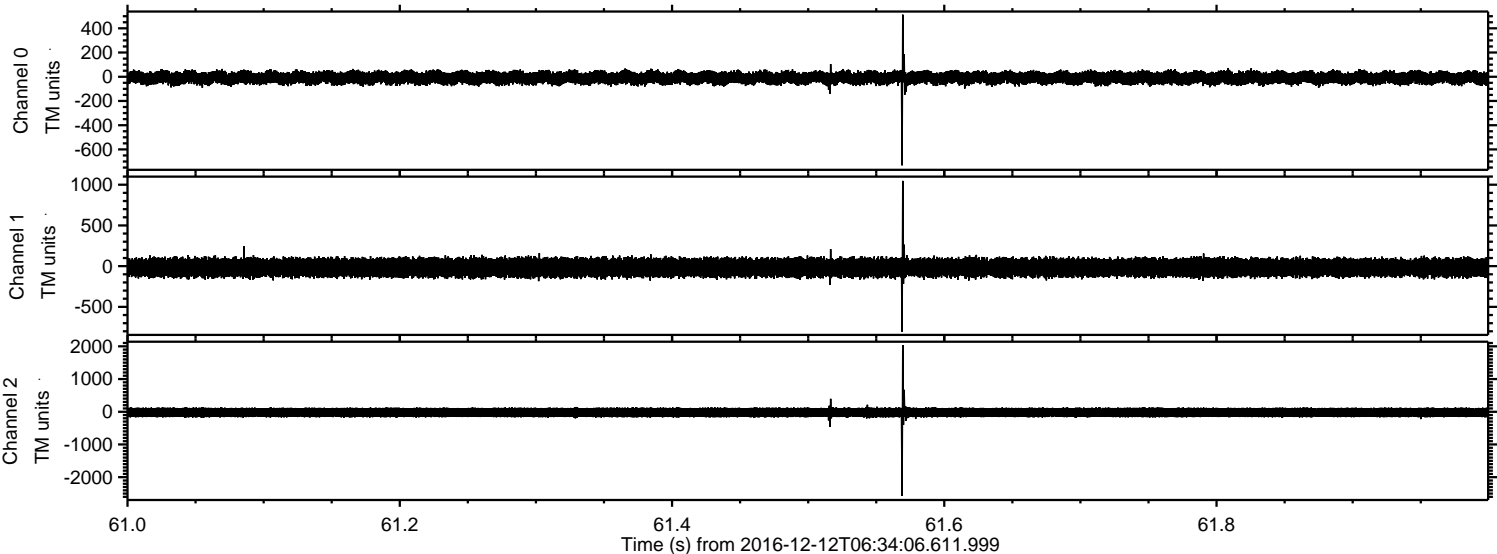

ELMAVAN 3D WAVEFORMS (Measured data sampled at 50 kHz) 51000 packets of 144 samples from 2016-12-12T06:34:06.611.999. Part 139/147

Processed Mon Dec 12 07:42:09 2016 by ELM ver.2012-10-06 from 001__elm20161212_063405__dat00.bin

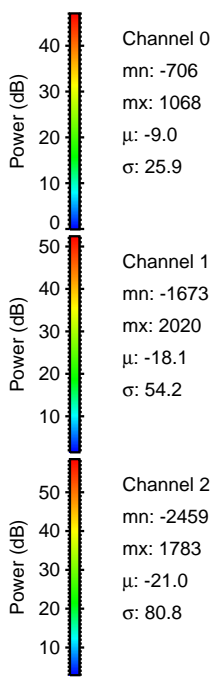
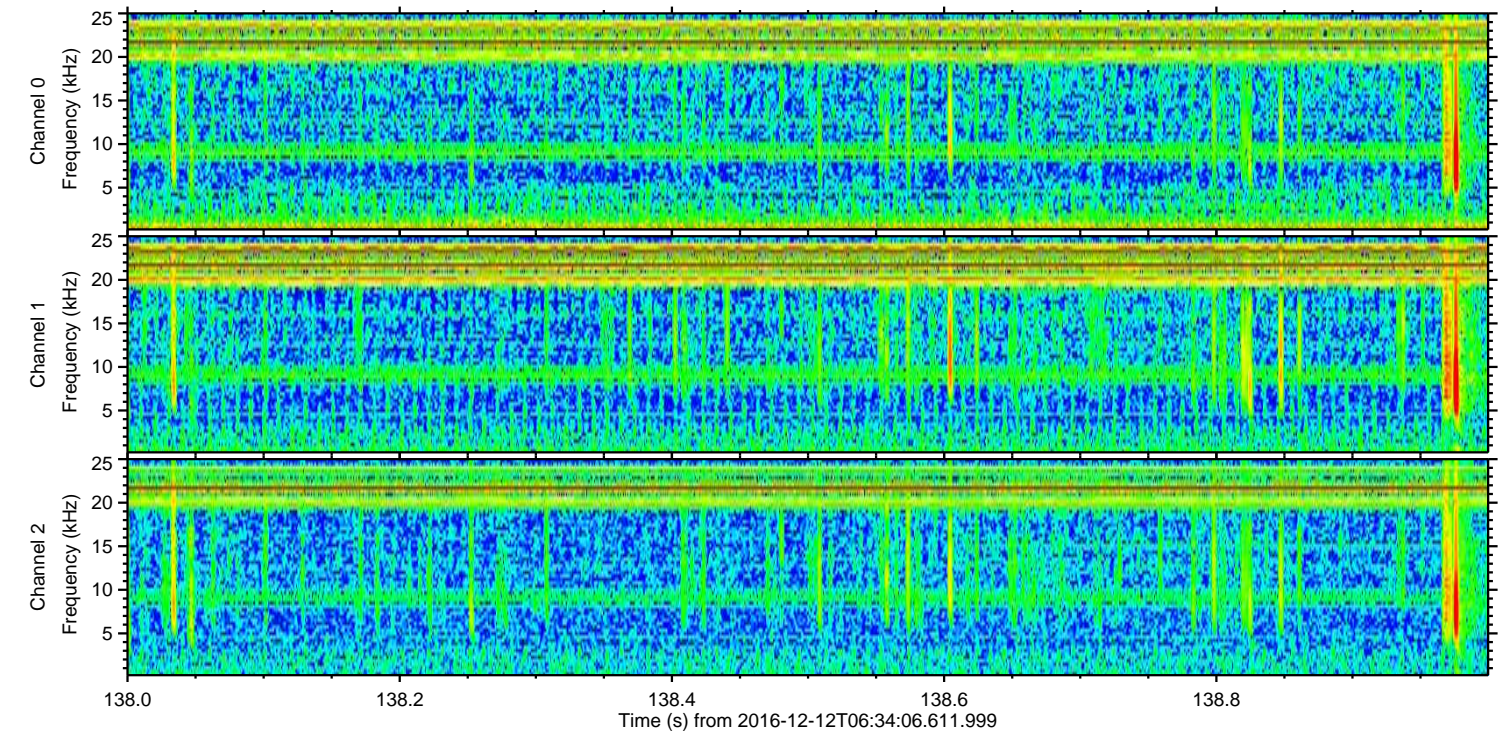
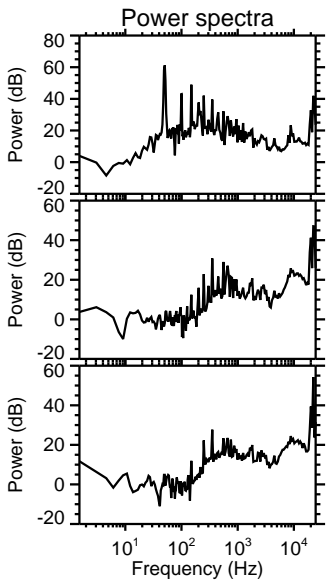
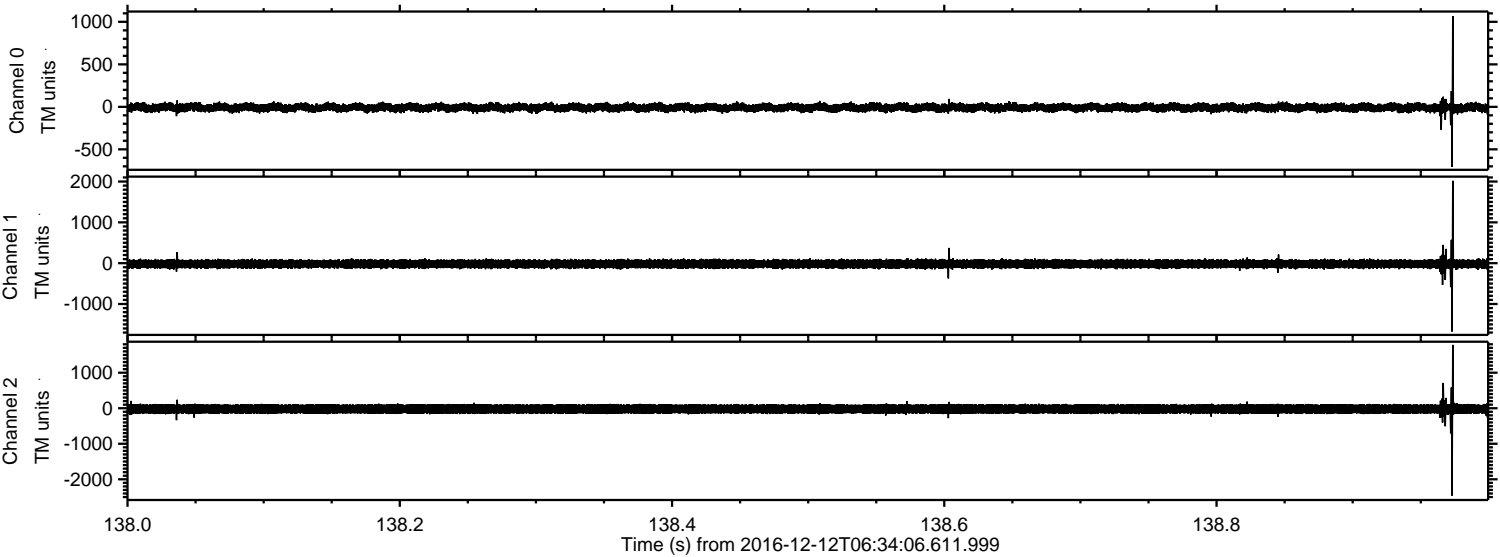

Channel 0
mn: -706
mx: 1068
 μ : -9.0
 σ : 25.9

Channel 1
mn: -1673
mx: 2020
 μ : -18.1
 σ : 54.2

Channel 2
mn: -2459
mx: 1783
 μ : -21.0
 σ : 80.8

ELMAVAN 3D WAVEFORMS (Measured data sampled at 50 kHz) 51000 packets of 144 samples from 2016-12-12T06:34:06.611.999. Part 133/147

Processed Mon Dec 12 07:42:10 2016 by ELM ver.2012-10-06 from 001__elm20161212_063405__dat00.bin

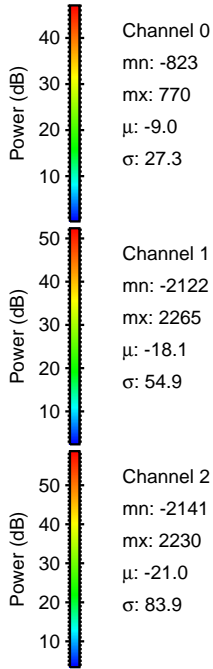
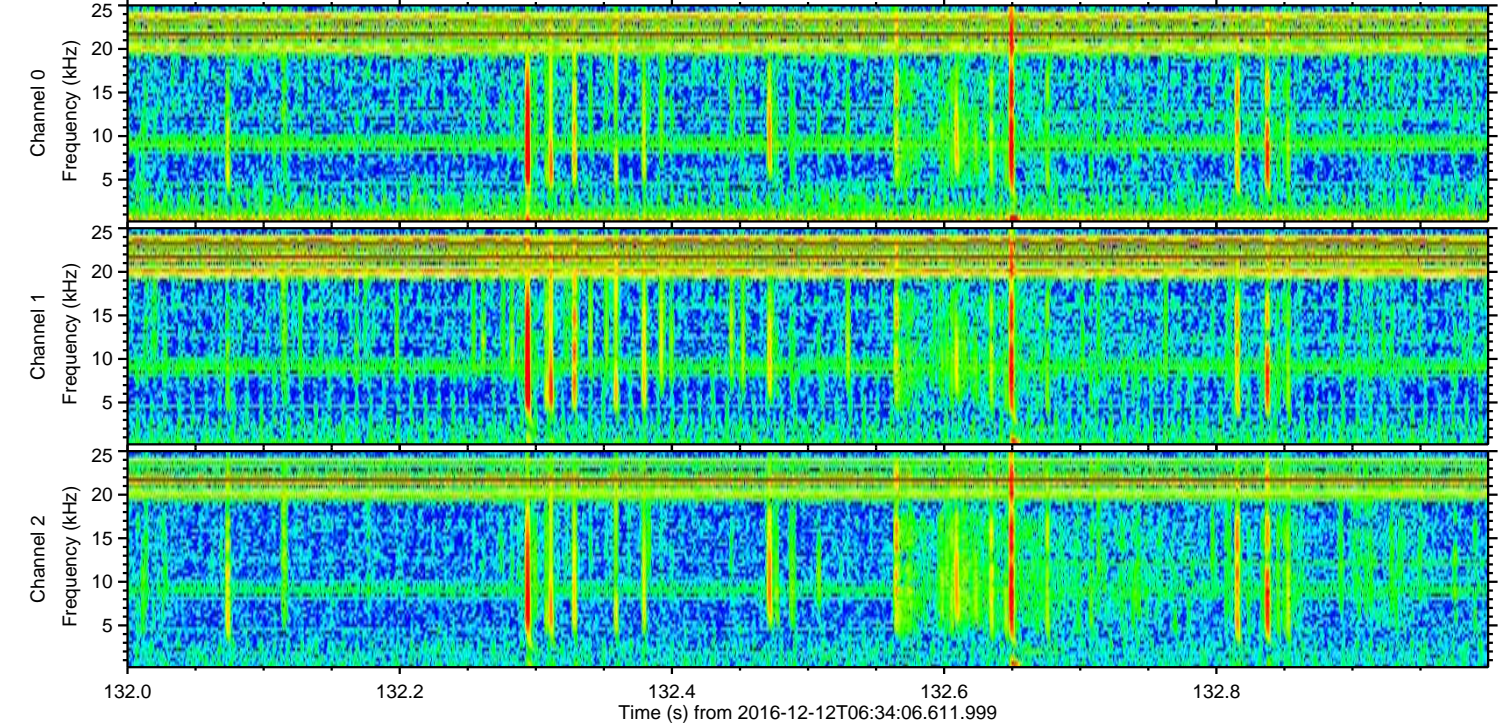
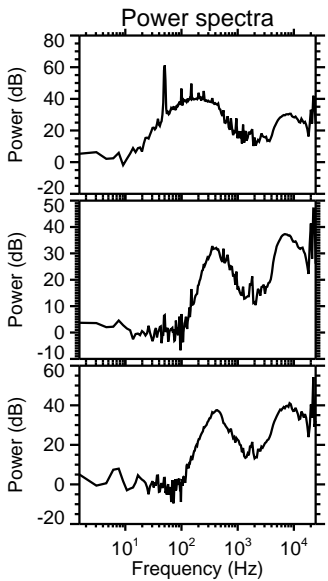
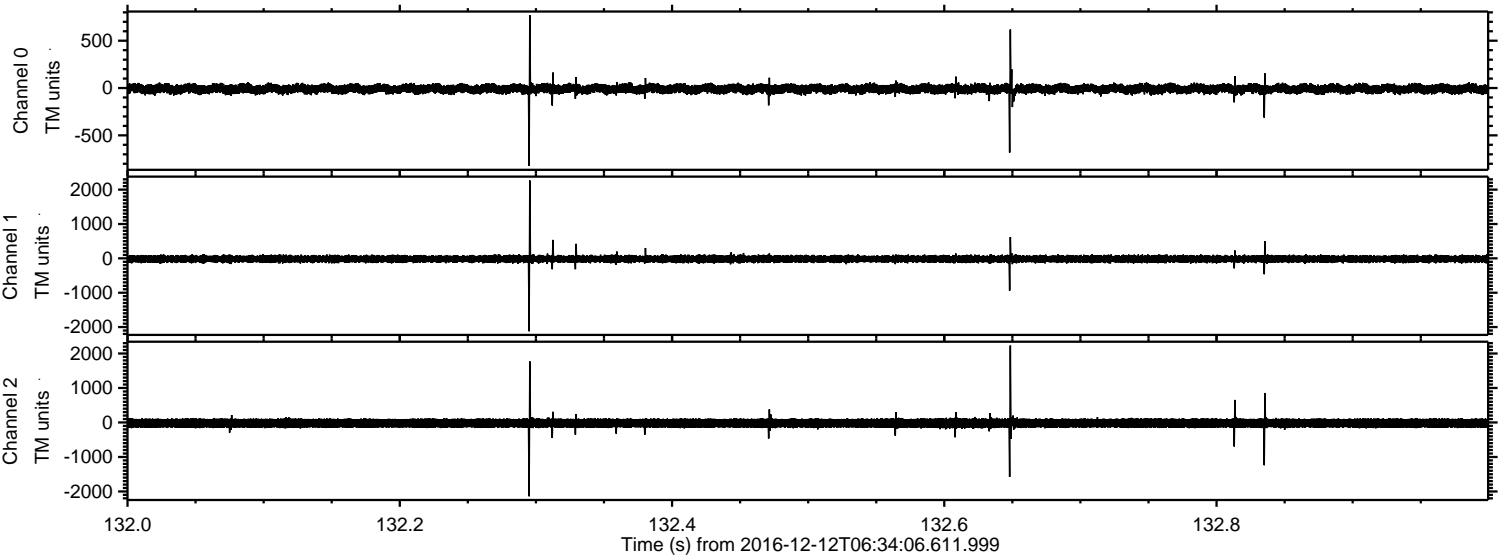

ELMAVAN 3D WAVEFORMS (Measured data sampled at 50 kHz) 51000 packets of 144 samples from 2016-12-12T06:34:06.611.999. Part 106/147

