

ELMAVAN 3D WAVEFORMS (Measured data sampled at 50 kHz) 51000 packets of 144 samples from 2016-12-12T01:38:54.534.999.

Processed Mon Dec 12 02:46:51 2016 by ELM ver.2012-10-06 from 001__elm20161212_013853__dat00.bin

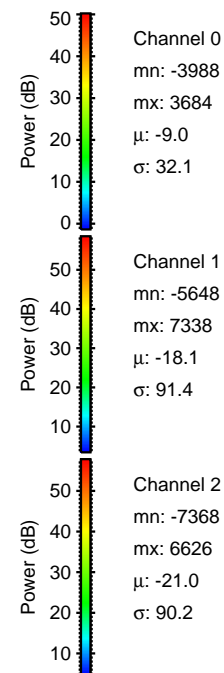
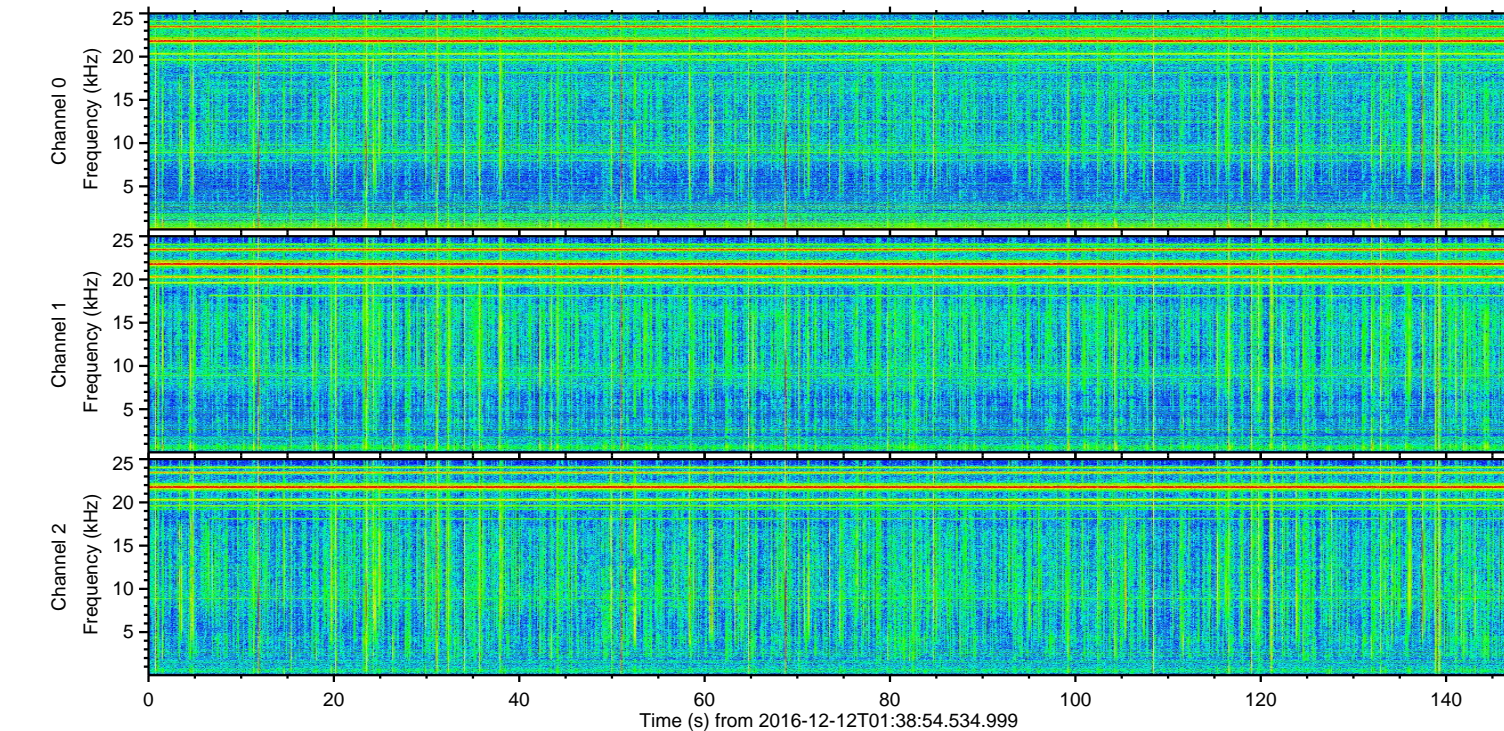
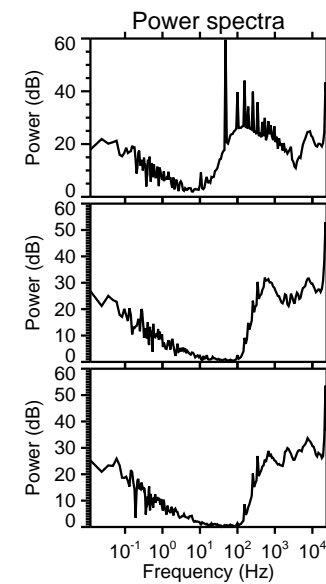
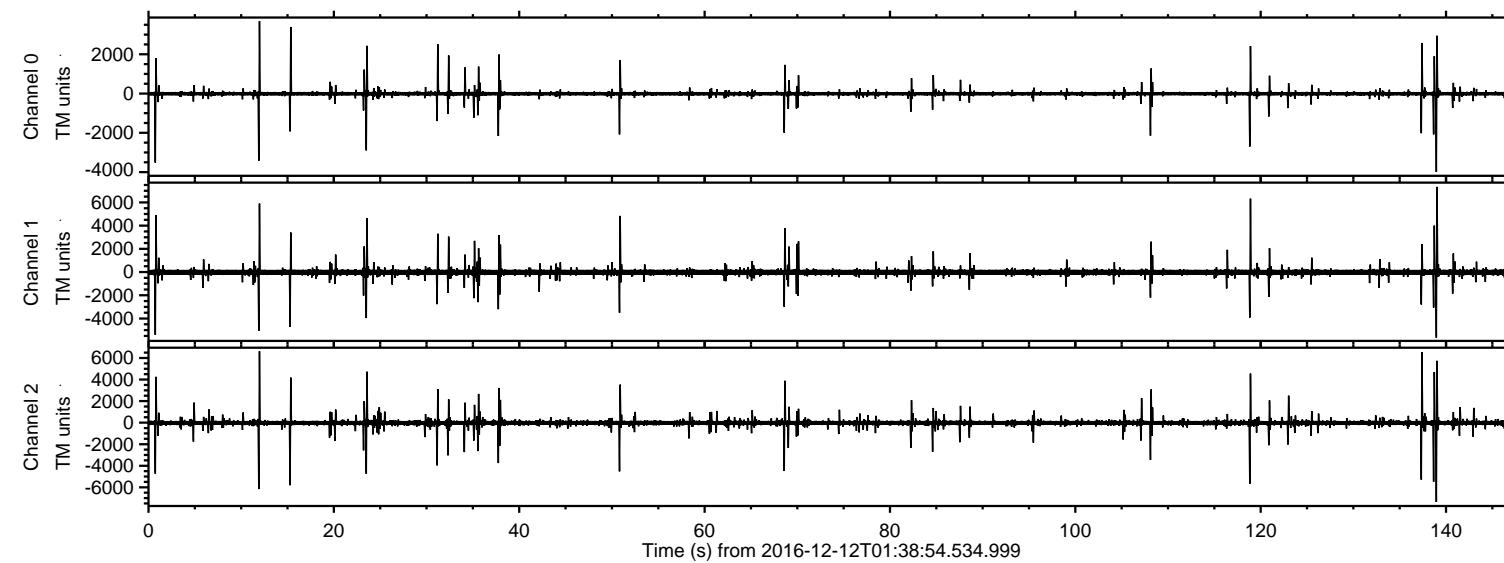

ELMAVAN 3D WAVEFORMS (Measured data sampled at 50 kHz) 51000 packets of 144 samples from 2016-12-12T01:38:54.534.999. Part 140/147

Processed Mon Dec 12 02:47:02 2016 by ELM ver.2012-10-06 from 001__elm20161212_013853__dat00.bin

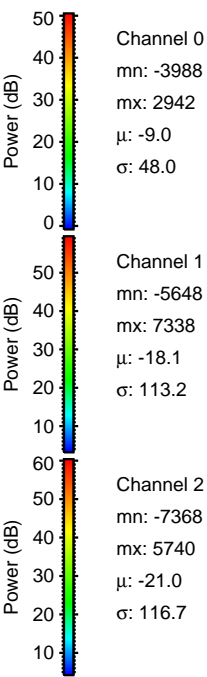
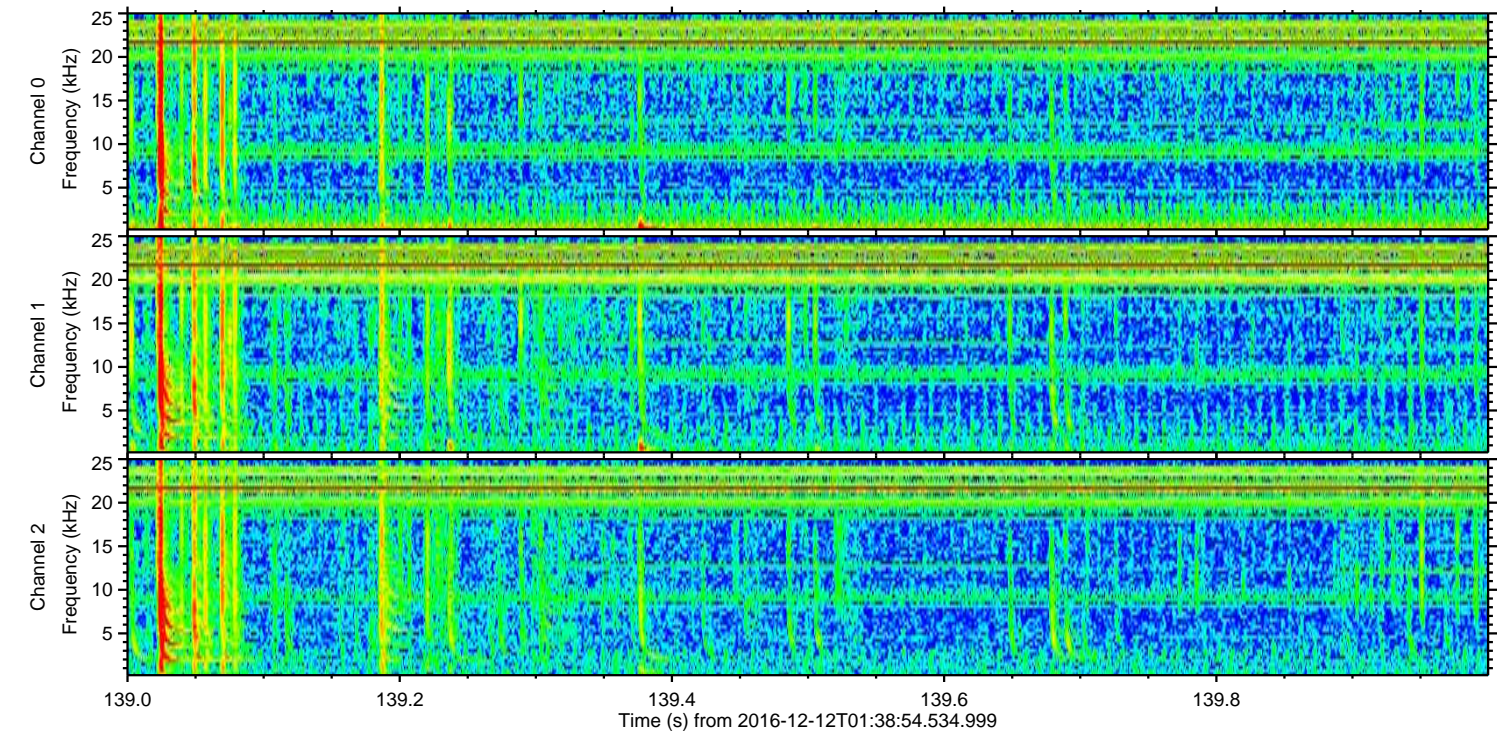
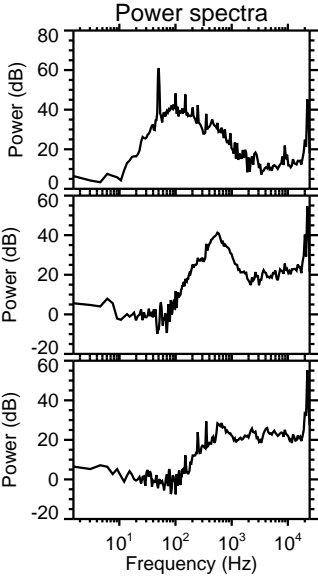
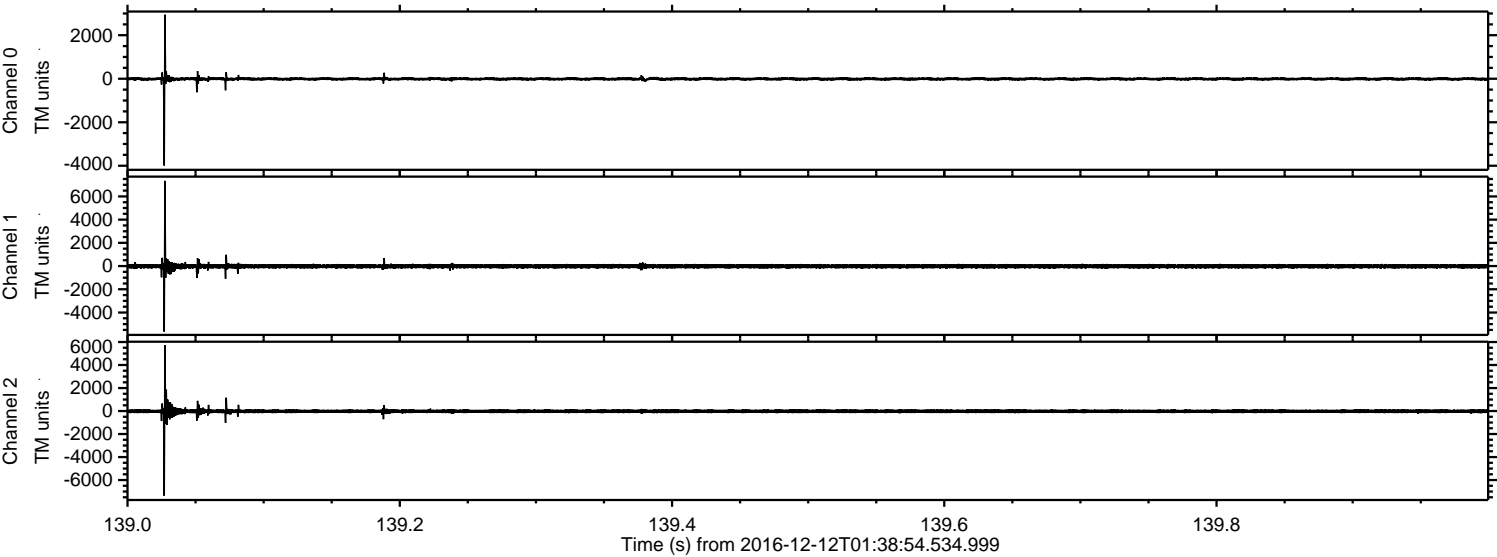

ELMAVAN 3D WAVEFORMS (Measured data sampled at 50 kHz) 51000 packets of 144 samples from 2016-12-12T01:38:54.534.999. Part 12/147

Processed Mon Dec 12 02:47:03 2016 by ELM ver.2012-10-06 from 001__elm20161212_013853__dat00.bin

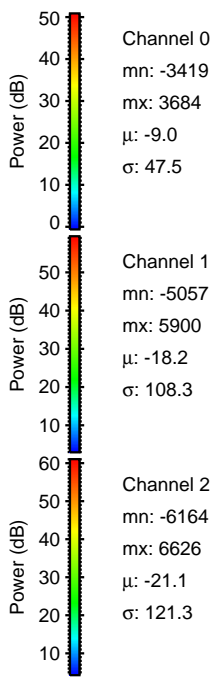
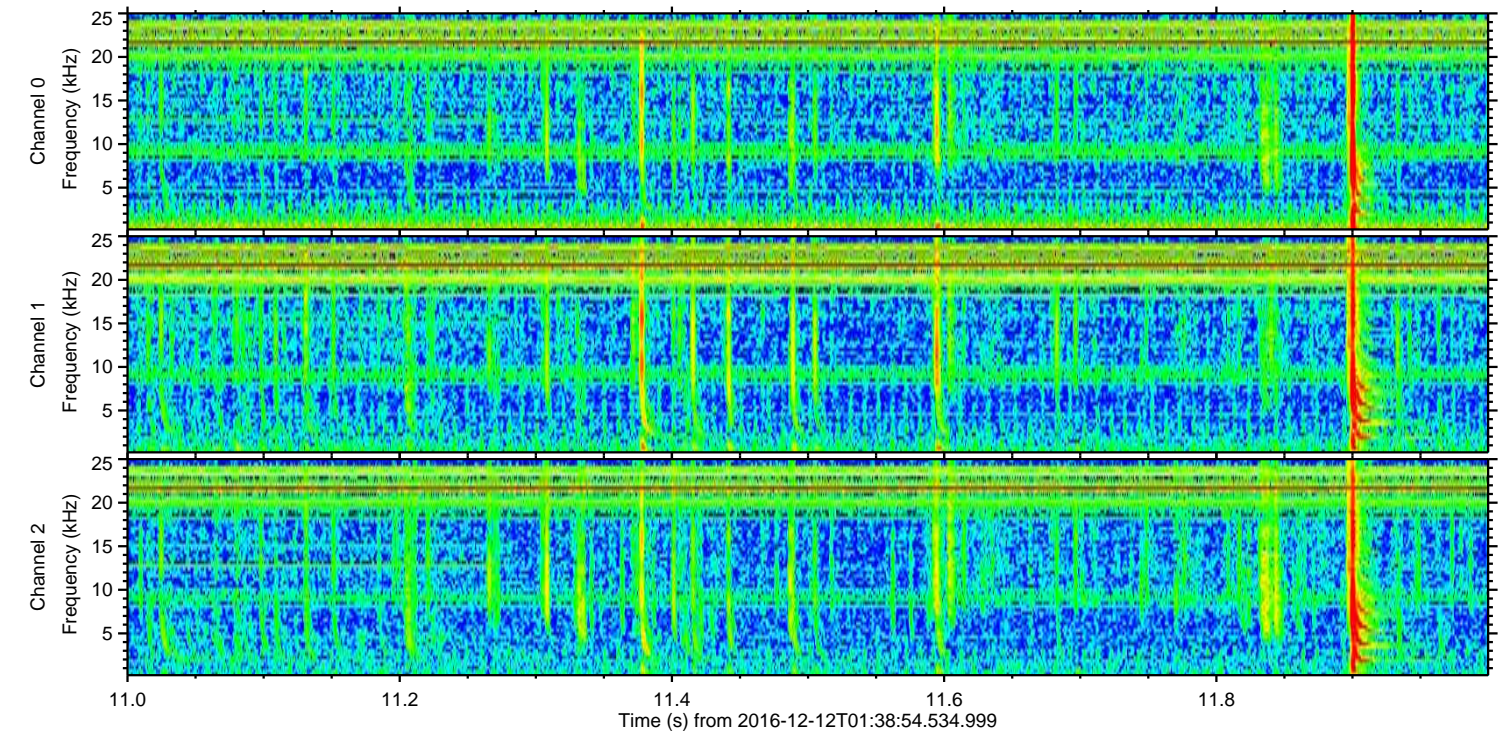
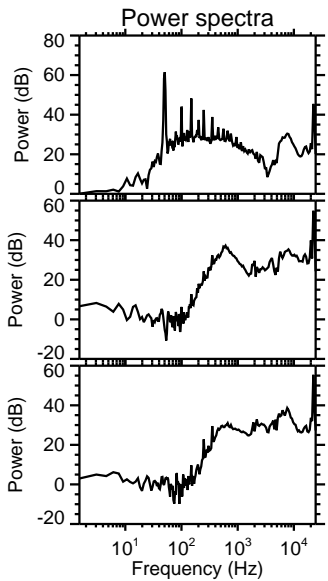
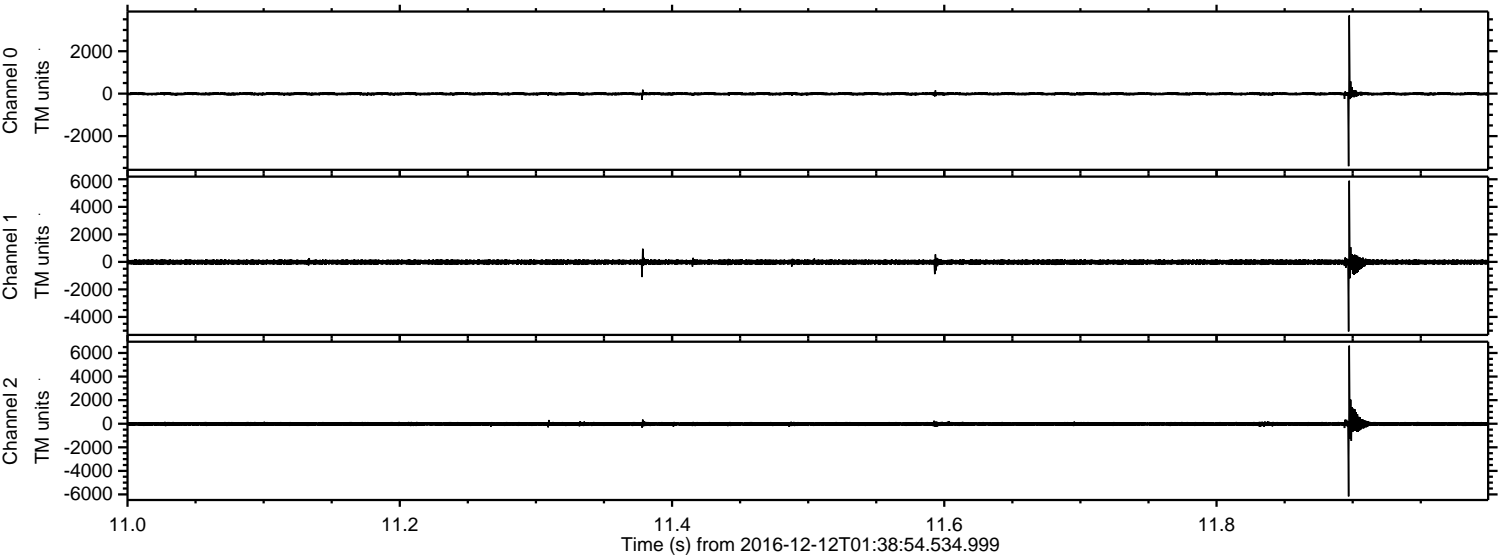

ELMAVAN 3D WAVEFORMS (Measured data sampled at 50 kHz) 51000 packets of 144 samples from 2016-12-12T01:38:54.534.999. Part 138/147

Processed Mon Dec 12 02:47:04 2016 by ELM ver.2012-10-06 from 001__elm20161212_013853__dat00.bin

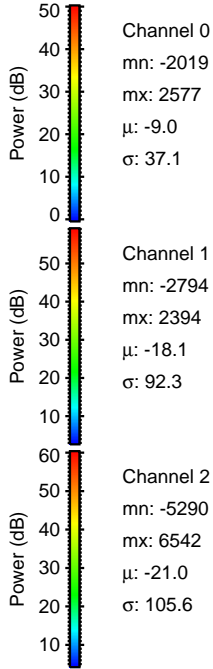
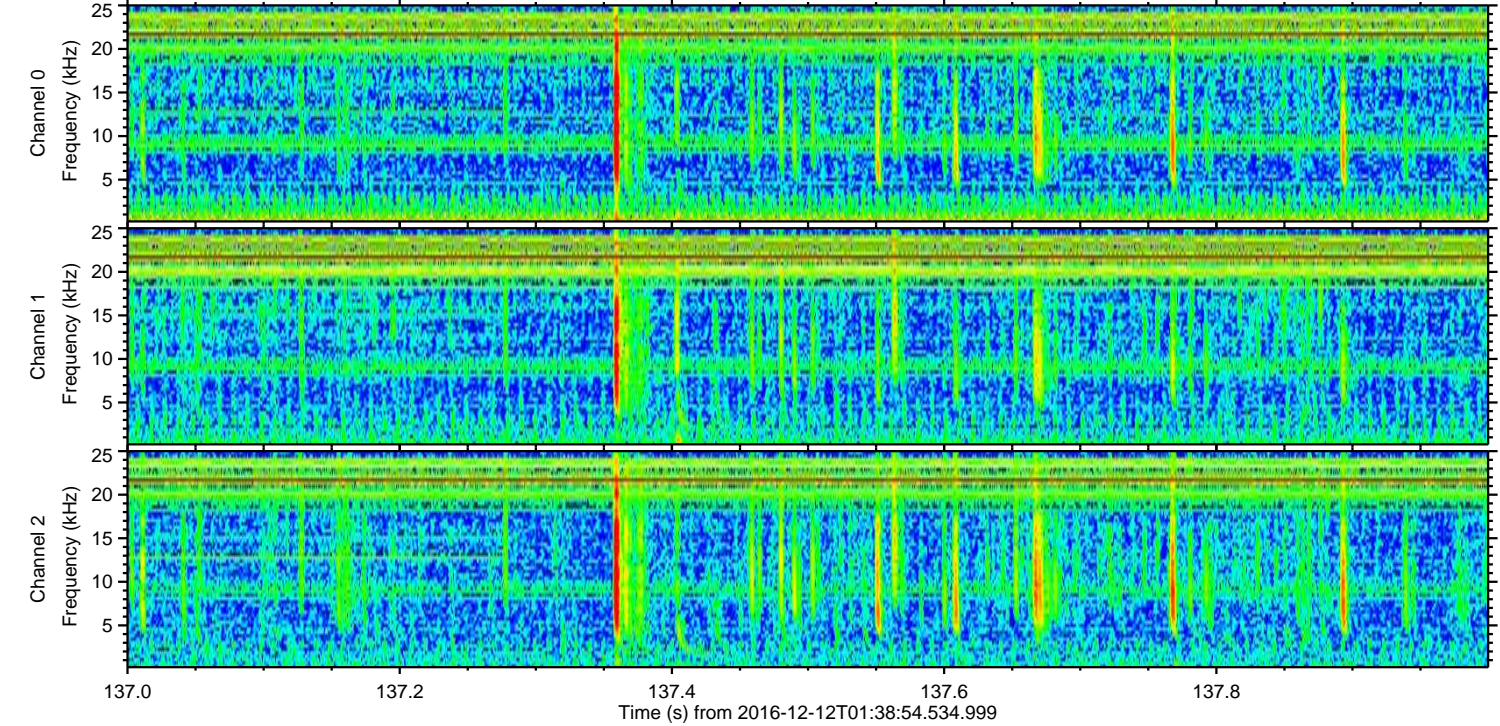
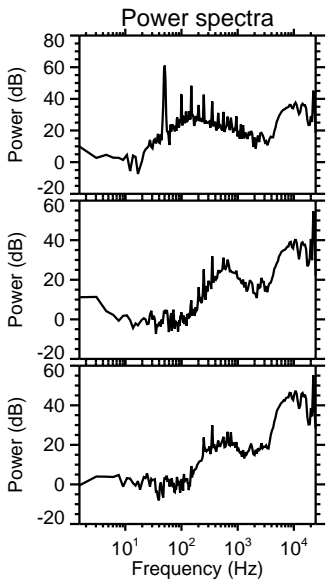
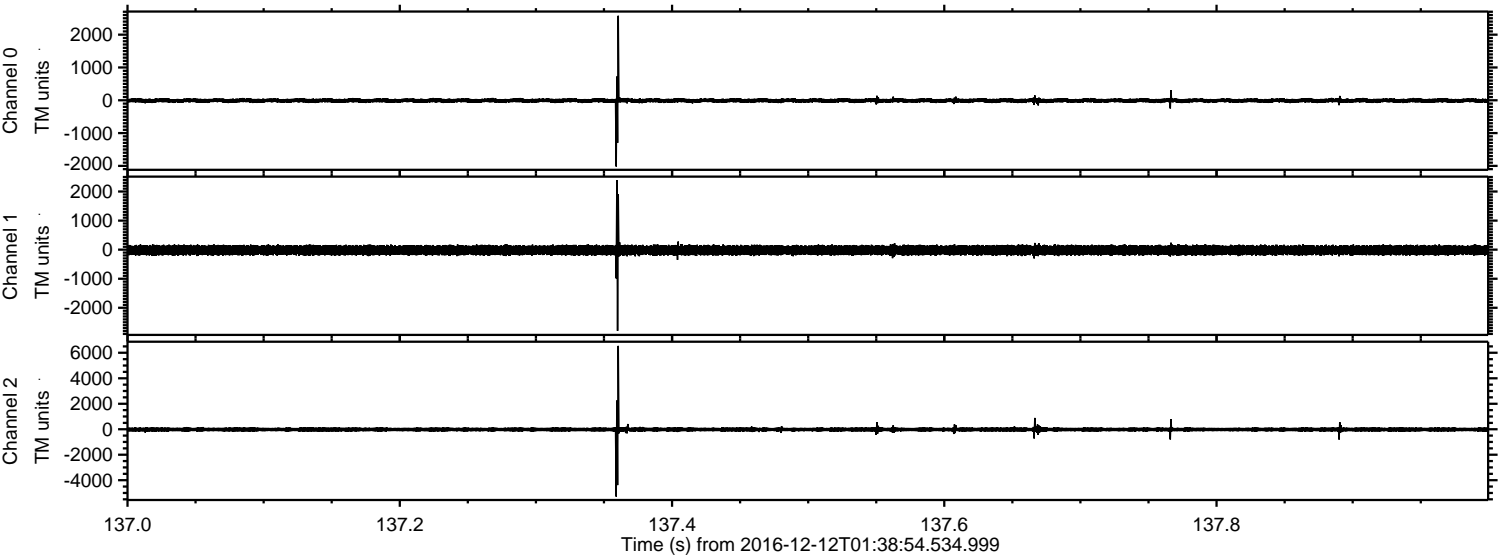

ELMAVAN 3D WAVEFORMS (Measured data sampled at 50 kHz) 51000 packets of 144 samples from 2016-12-12T01:38:54.534.999. Part 119/147

Processed Mon Dec 12 02:47:05 2016 by ELM ver.2012-10-06 from 001__elm20161212_013853__dat00.bin

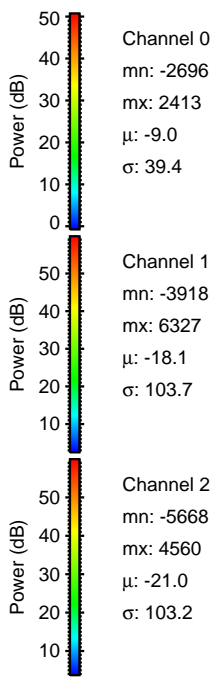
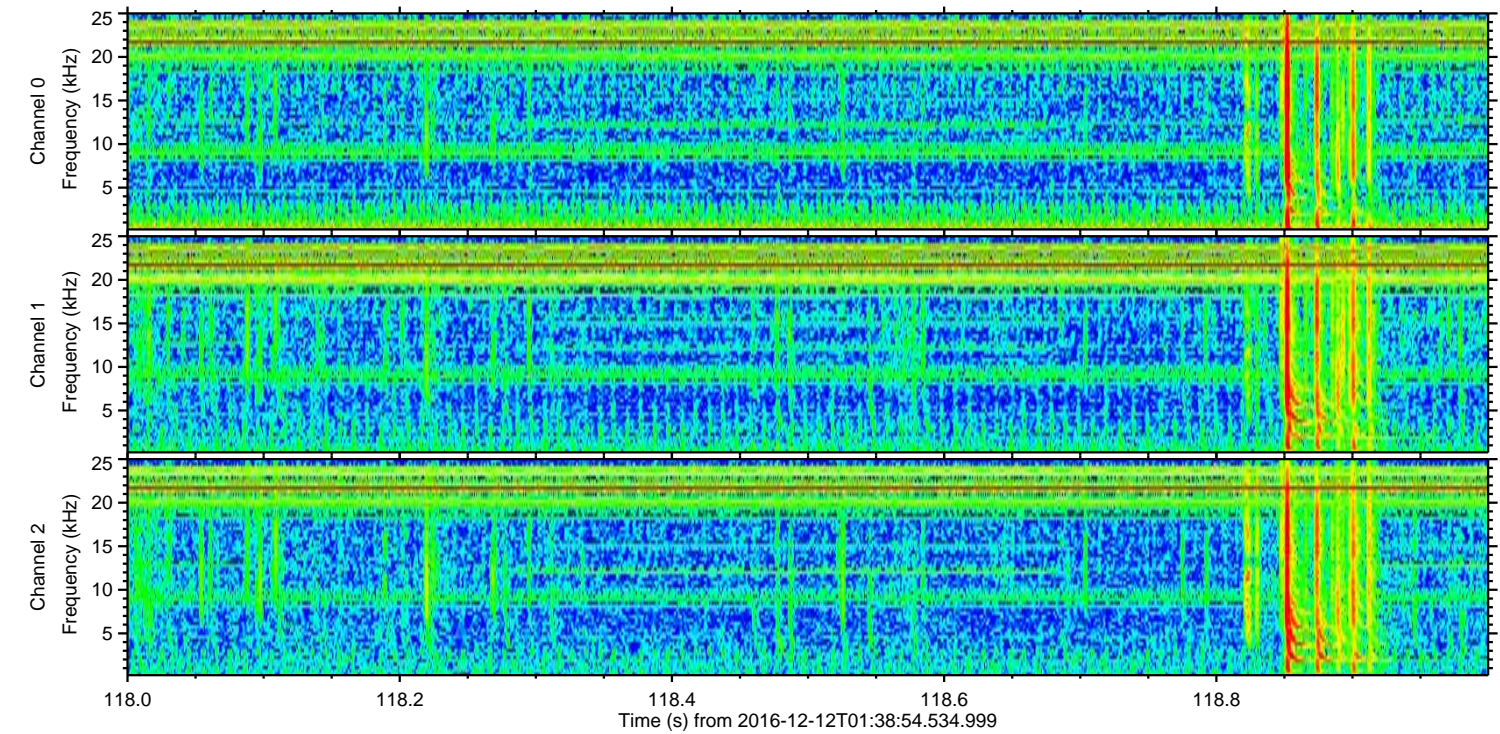
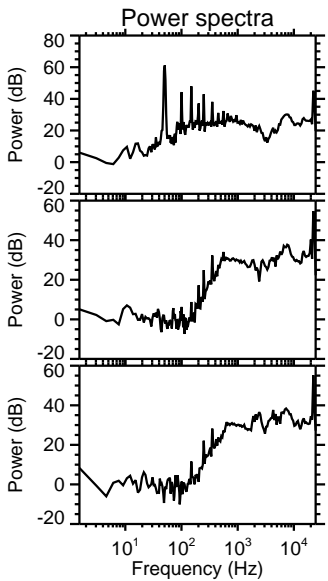
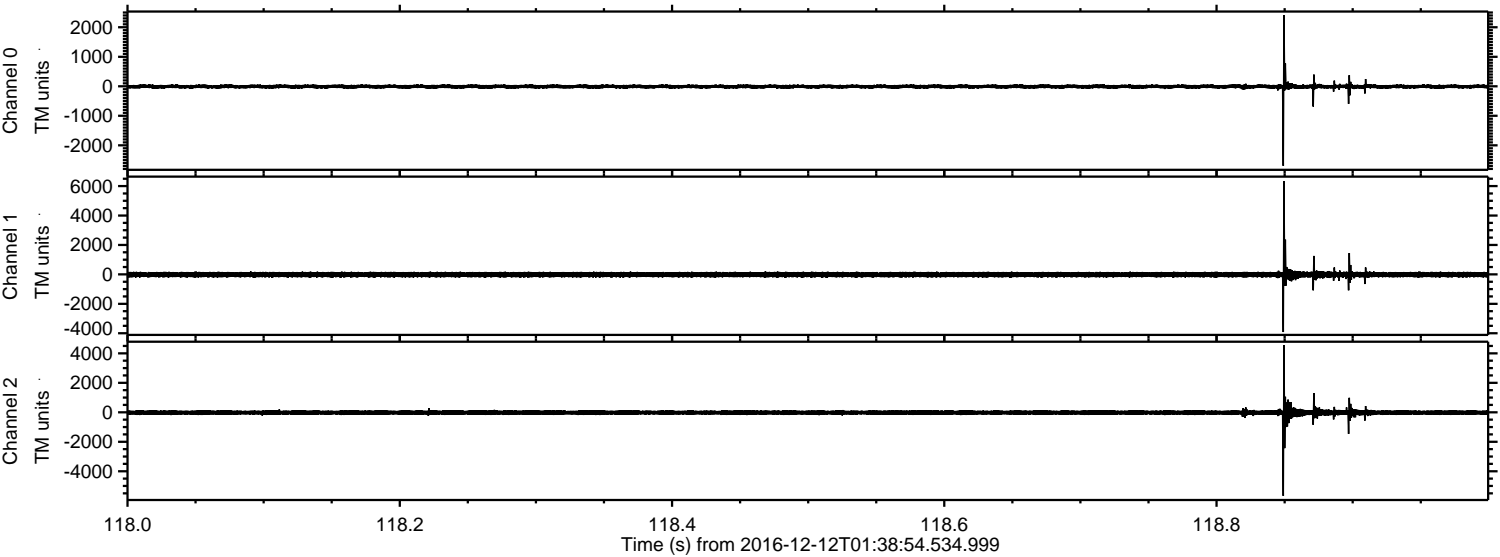

Channel 0
mn: -2696
mx: 2413
 μ : -9.0
 σ : 39.4

Channel 1
mn: -3918
mx: 6327
 μ : -18.1
 σ : 103.7

Channel 2
mn: -5668
mx: 4560
 μ : -21.0
 σ : 103.2

ELMAVAN 3D WAVEFORMS (Measured data sampled at 50 kHz) 51000 packets of 144 samples from 2016-12-12T01:38:54.534.999. Part 16/147

Processed Mon Dec 12 02:47:06 2016 by ELM ver.2012-10-06 from 001__elm20161212_013853__dat00.bin

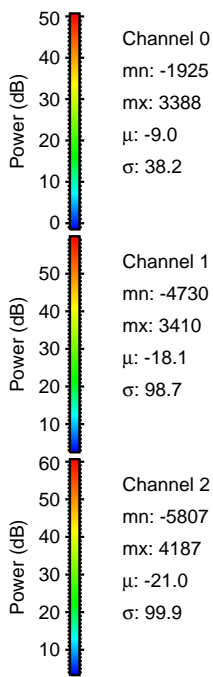
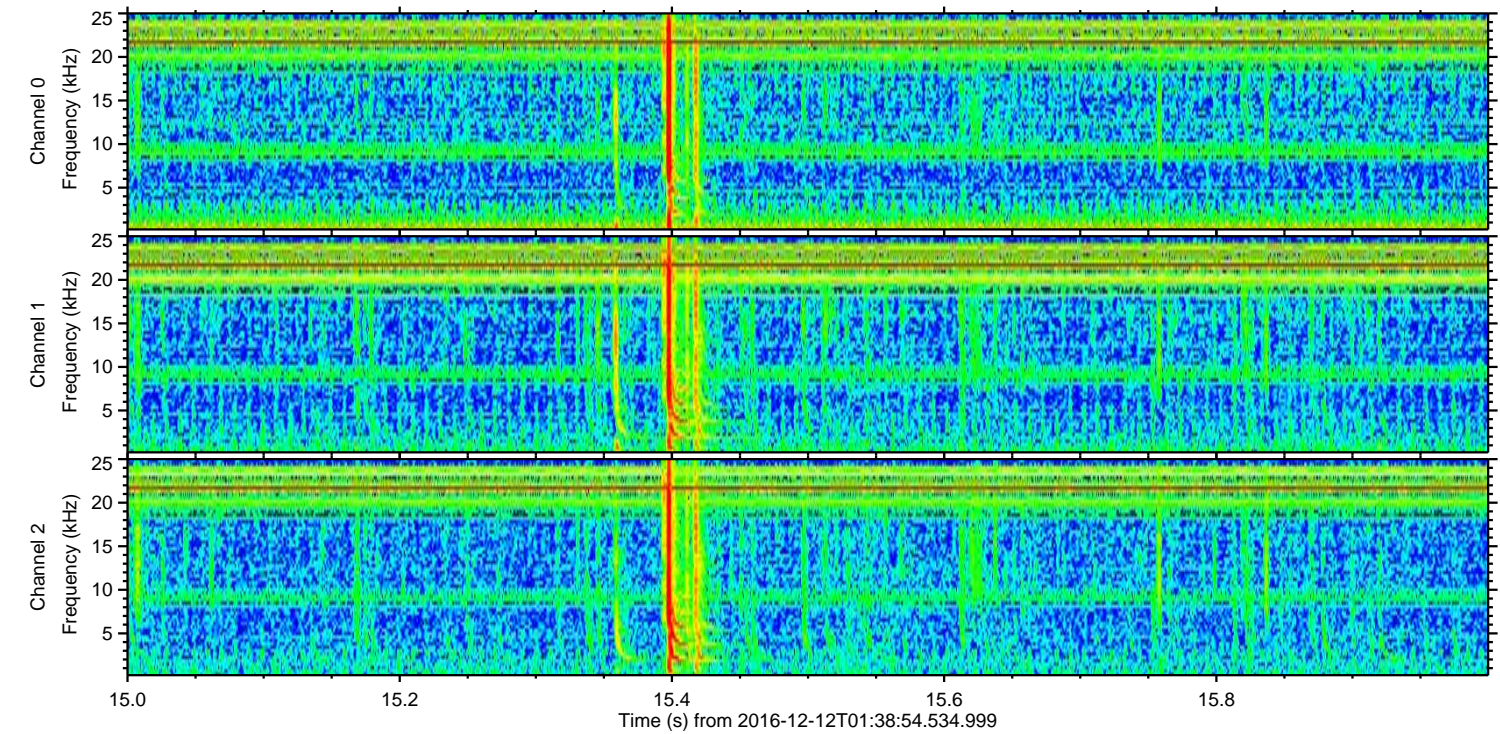
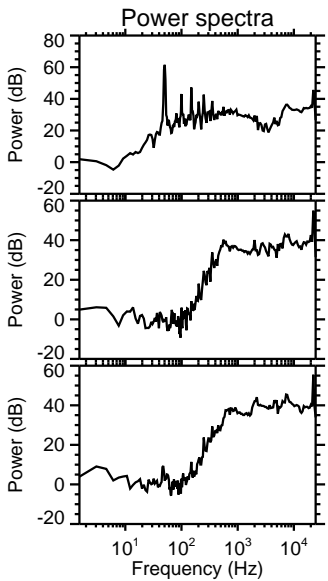
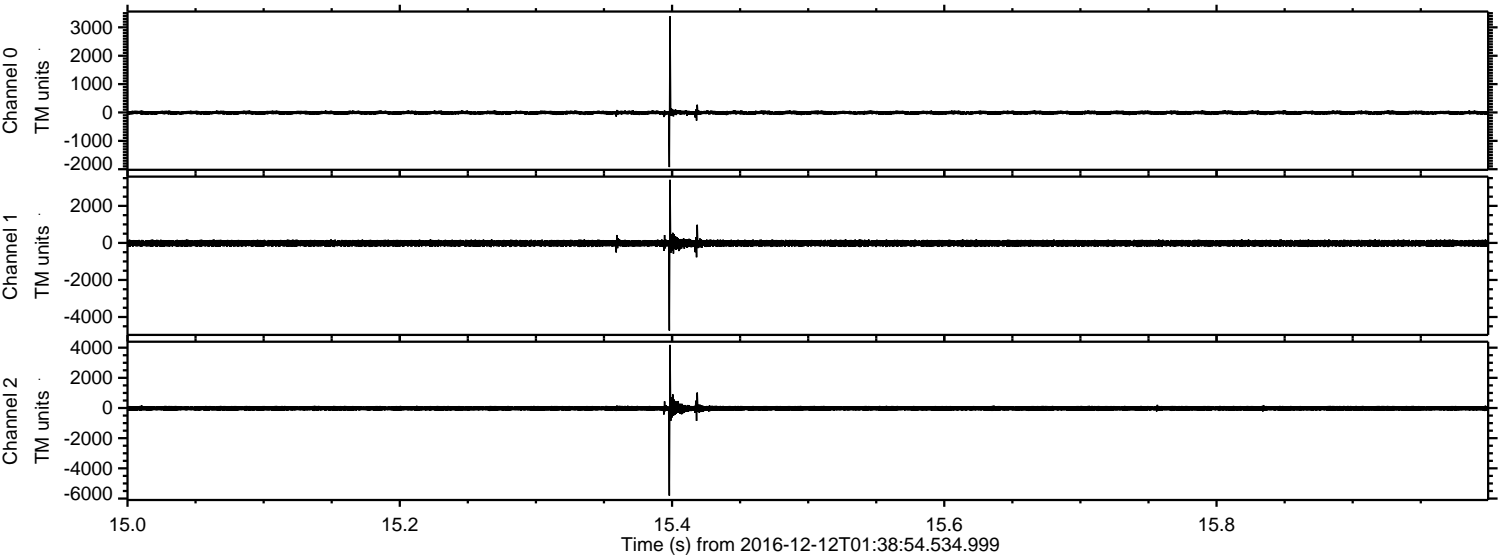

Channel 0
mn: -1925
mx: 3388
 μ : -9.0
 σ : 38.2

Channel 1
mn: -4730
mx: 3410
 μ : -18.1
 σ : 98.7

Channel 2
mn: -5807
mx: 4187
 μ : -21.0
 σ : 99.9

ELMAVAN 3D WAVEFORMS (Measured data sampled at 50 kHz) 51000 packets of 144 samples from 2016-12-12T01:38:54.534.999. Part 139/147

Processed Mon Dec 12 02:47:07 2016 by ELM ver.2012-10-06 from 001__elm20161212_013853__dat00.bin

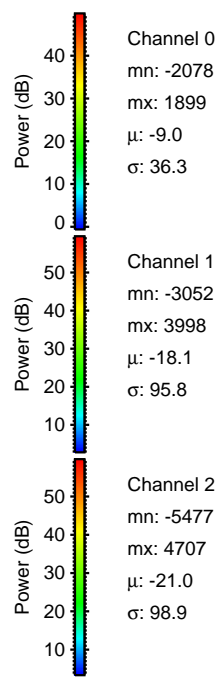
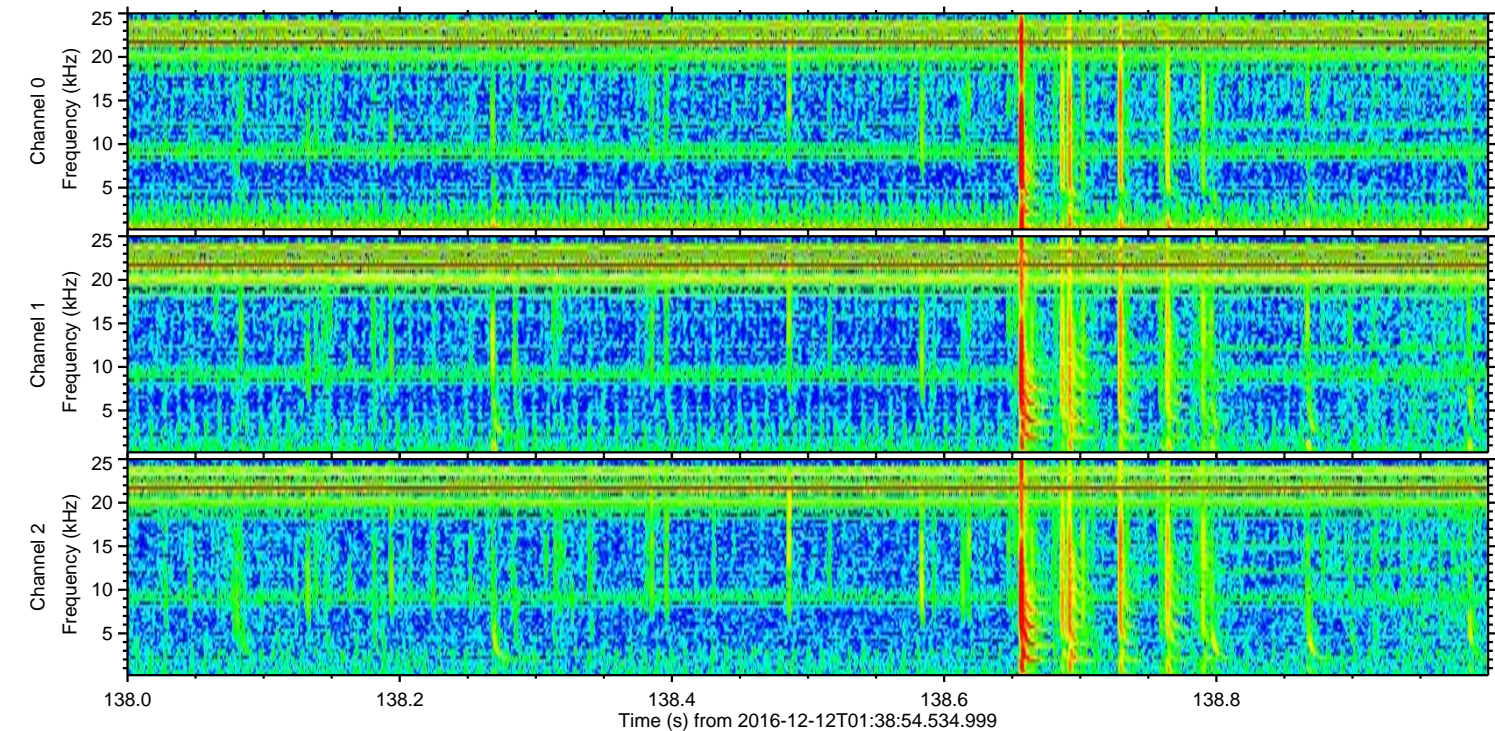
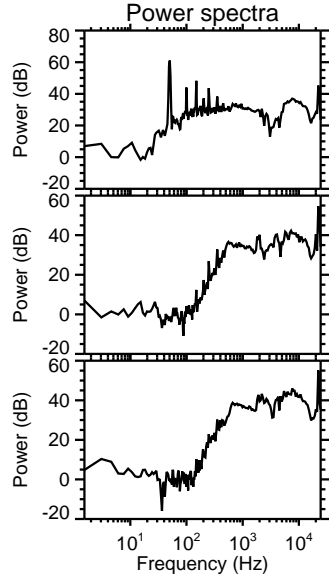
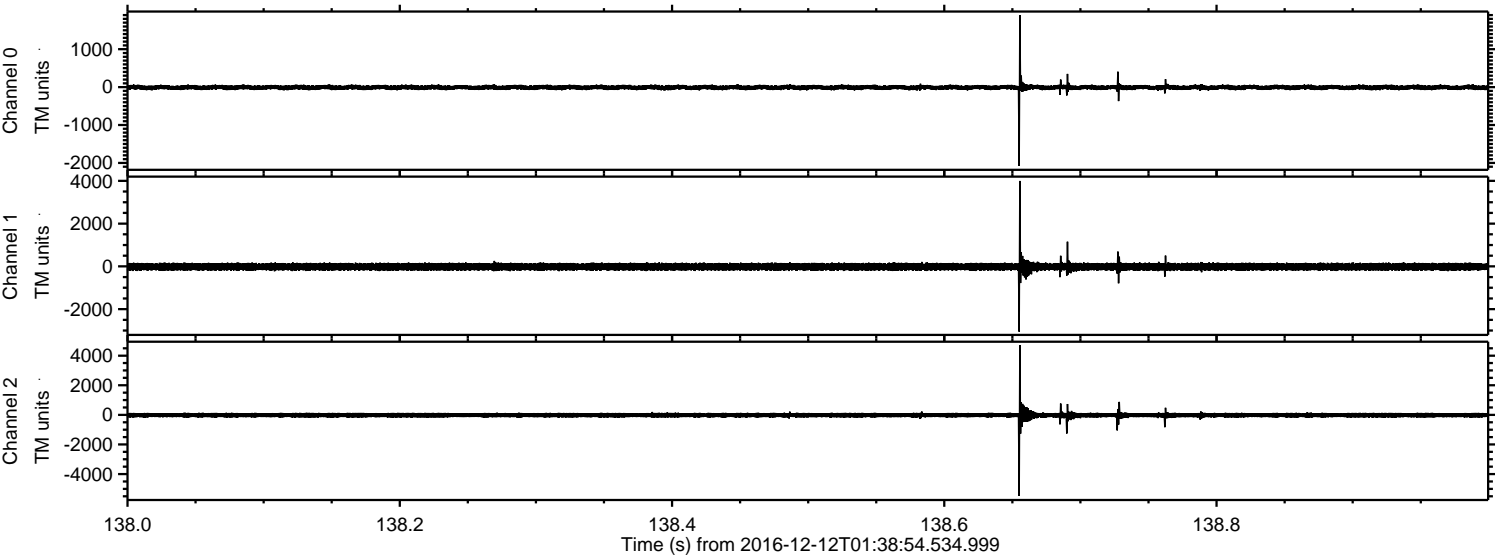

ELMAVAN 3D WAVEFORMS (Measured data sampled at 50 kHz) 51000 packets of 144 samples from 2016-12-12T01:38:54.534.999. Part 1/147

Processed Mon Dec 12 02:47:08 2016 by ELM ver.2012-10-06 from 001__elm20161212_013853__dat00.bin

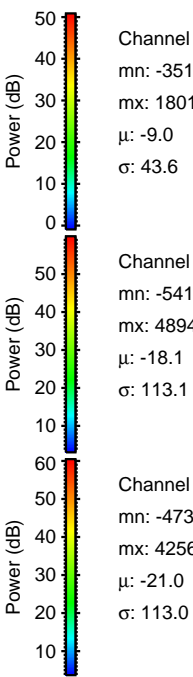
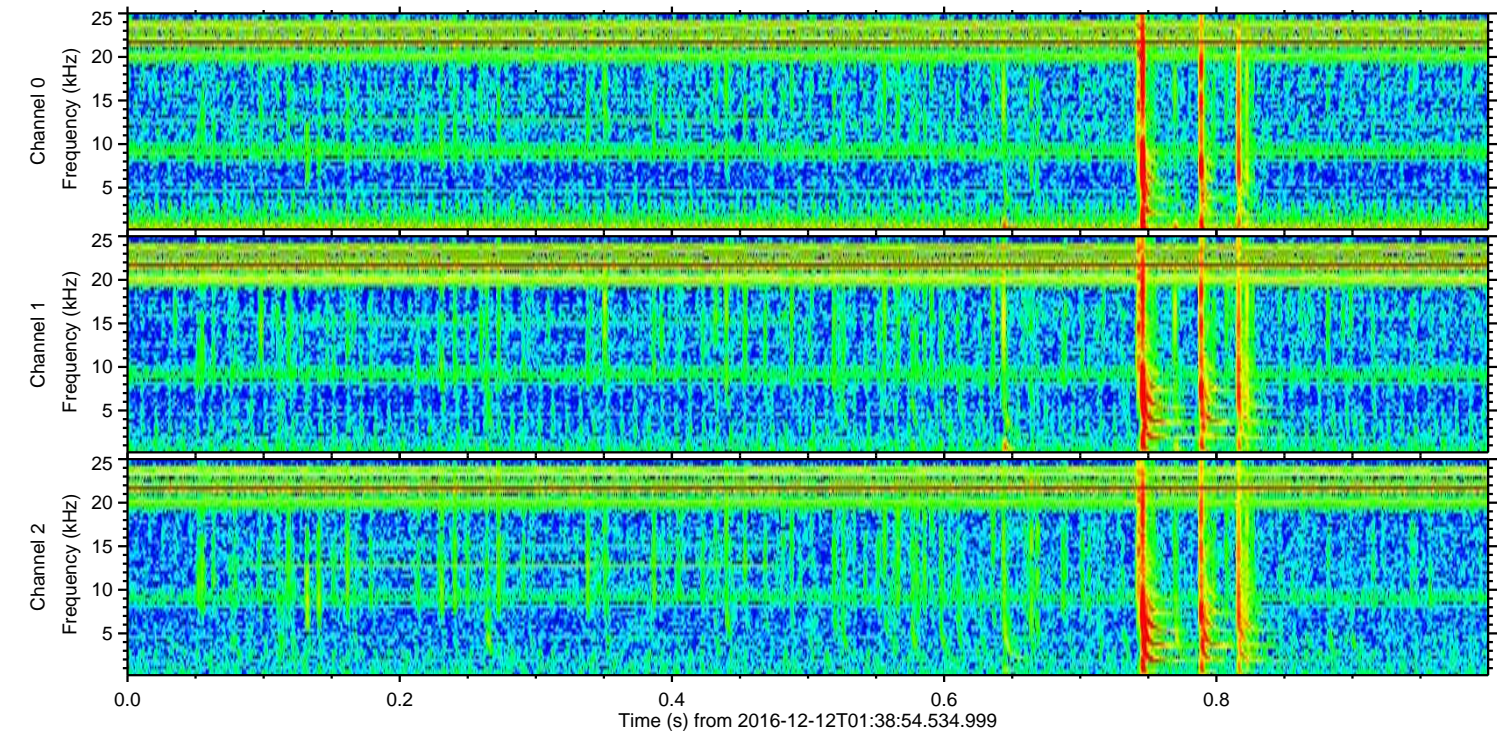
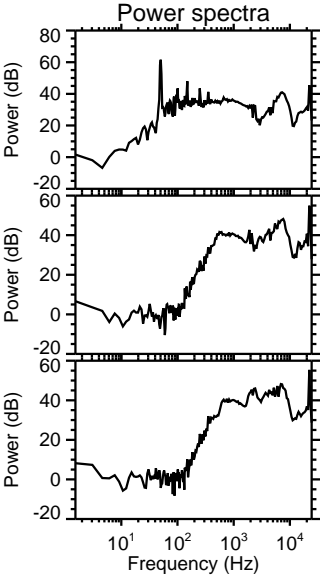
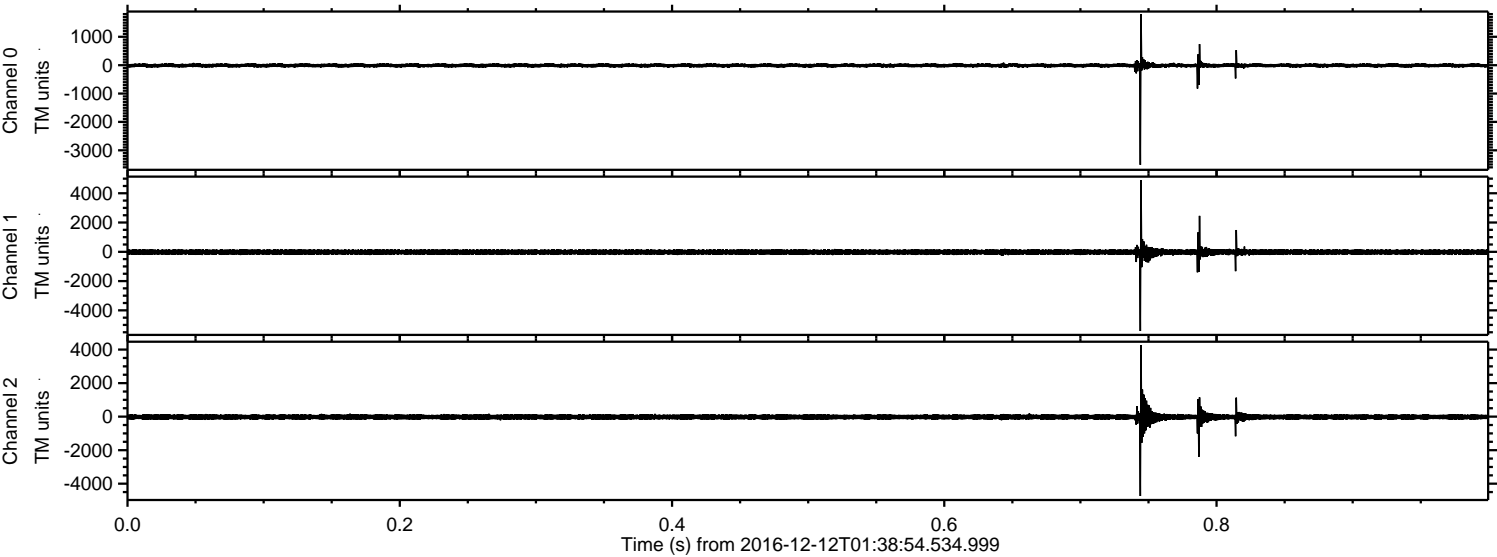

ELMAVAN 3D WAVEFORMS (Measured data sampled at 50 kHz) 51000 packets of 144 samples from 2016-12-12T01:38:54.534.999. Part 51/147

Processed Mon Dec 12 02:47:09 2016 by ELM ver.2012-10-06 from 001__elm20161212_013853__dat00.bin

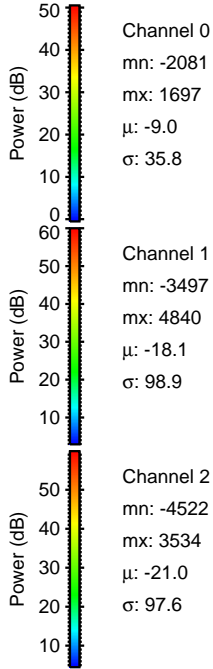
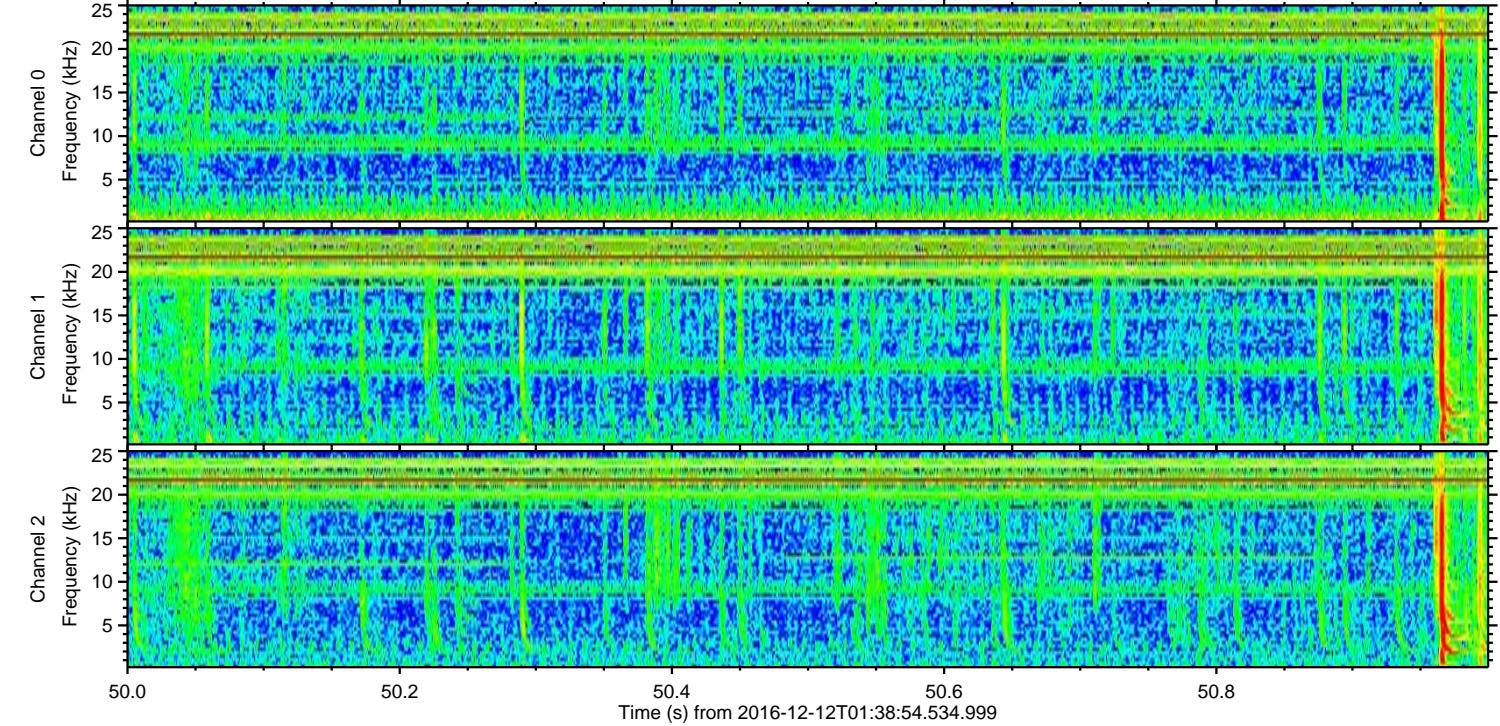
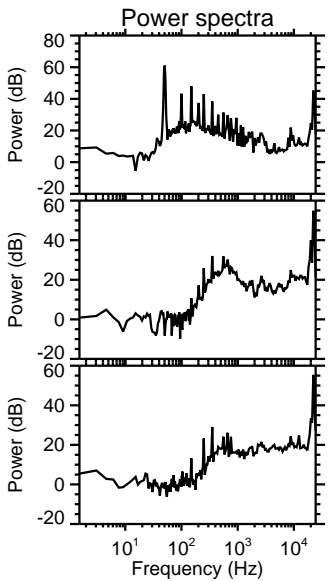
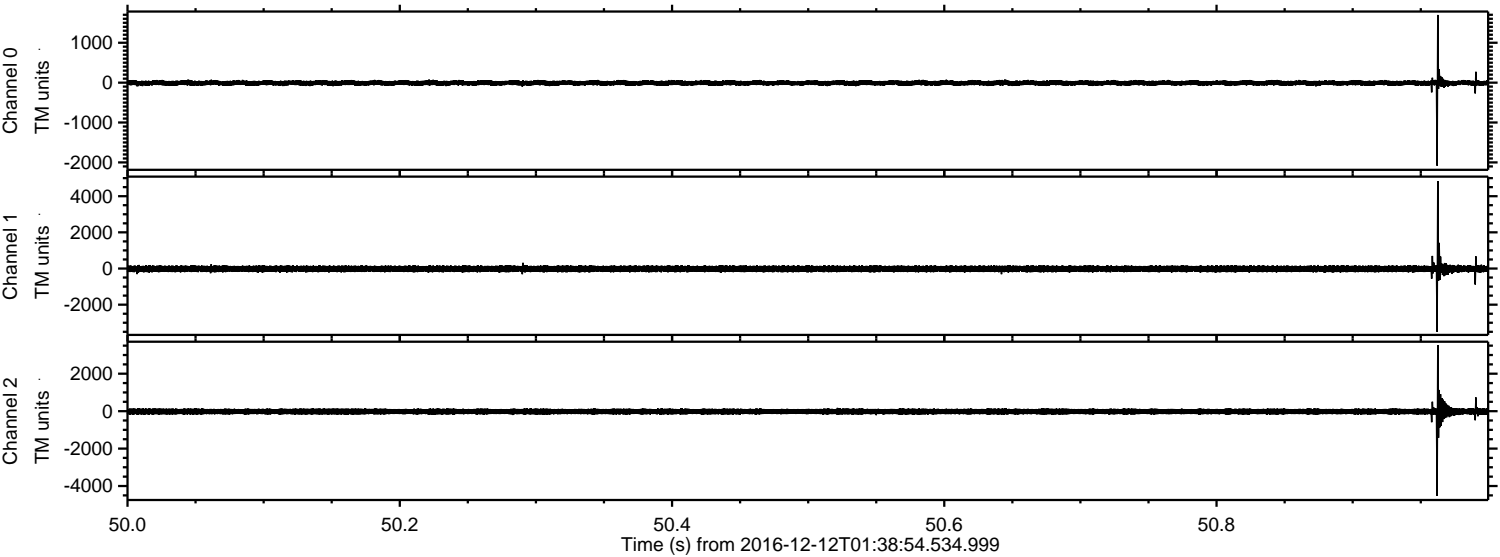

ELMAVAN 3D WAVEFORMS (Measured data sampled at 50 kHz) 51000 packets of 144 samples from 2016-12-12T01:38:54.534.999. Part 24/147

Processed Mon Dec 12 02:47:10 2016 by ELM ver.2012-10-06 from 001__elm20161212_013853__dat00.bin

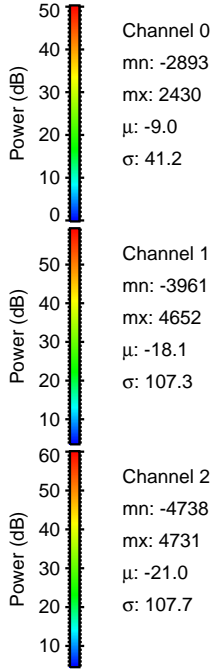
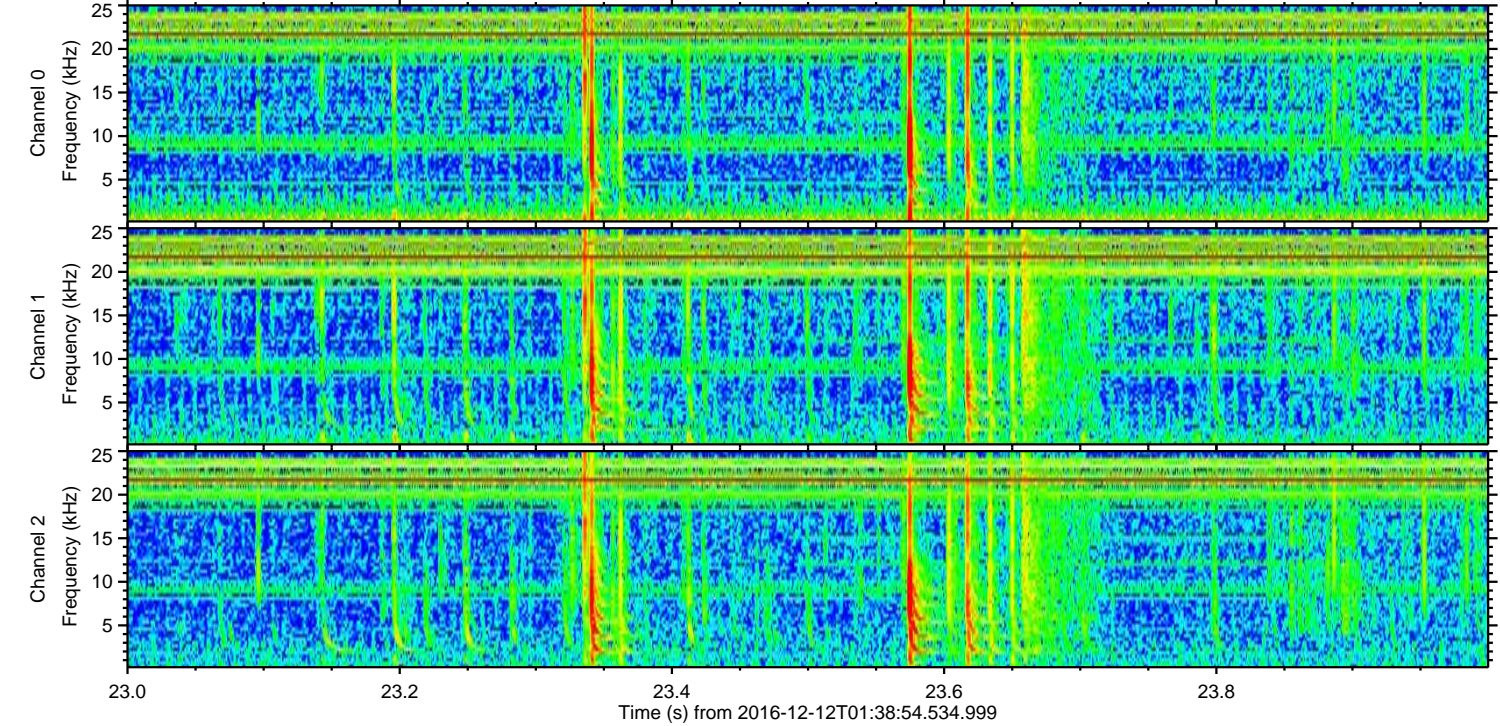
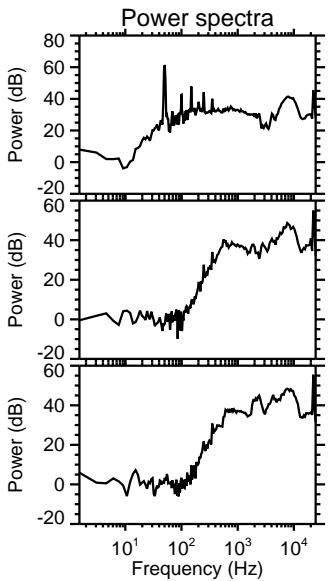
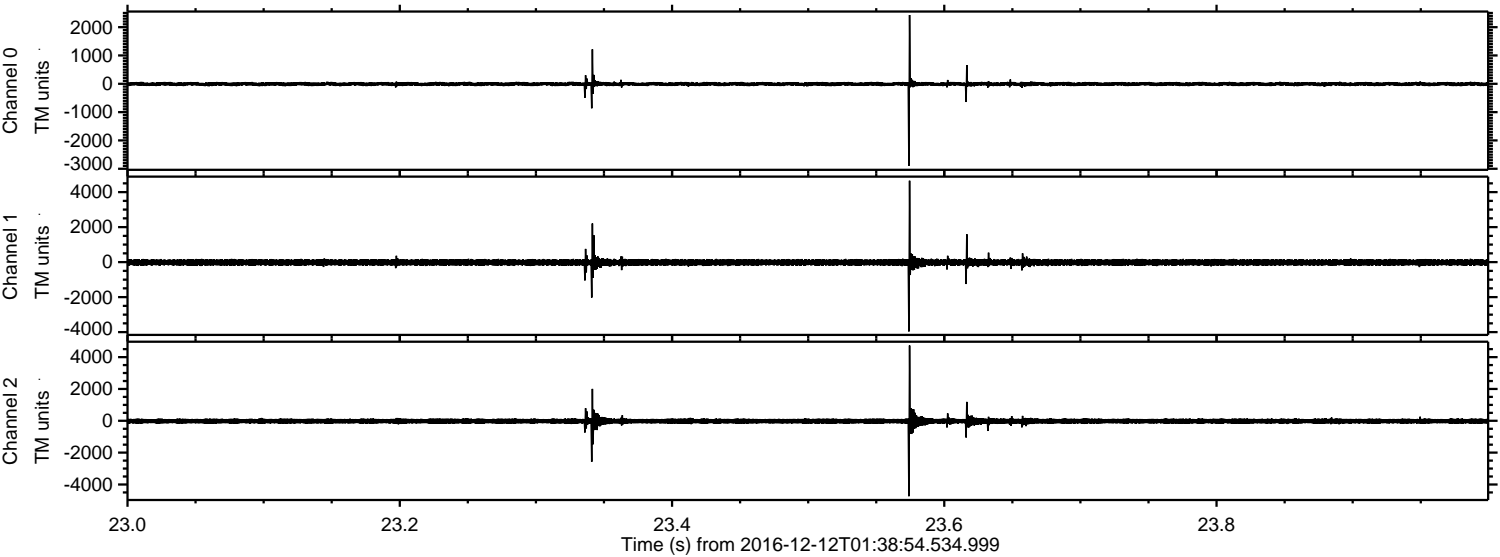

ELMAVAN 3D WAVEFORMS (Measured data sampled at 50 kHz) 51000 packets of 144 samples from 2016-12-12T01:38:54.534.999. Part 129/147

