

ELMAVAN 3D WAVEFORMS (Measured data sampled at 50 kHz) 51000 packets of 144 samples from 2016-12-11T15:43:30.284.999.

Processed Sun Dec 11 16:51:08 2016 by ELM ver.2012-10-06 from 001__elm20161211_154329__dat00.bin

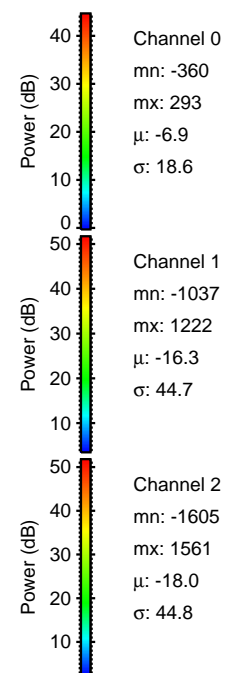
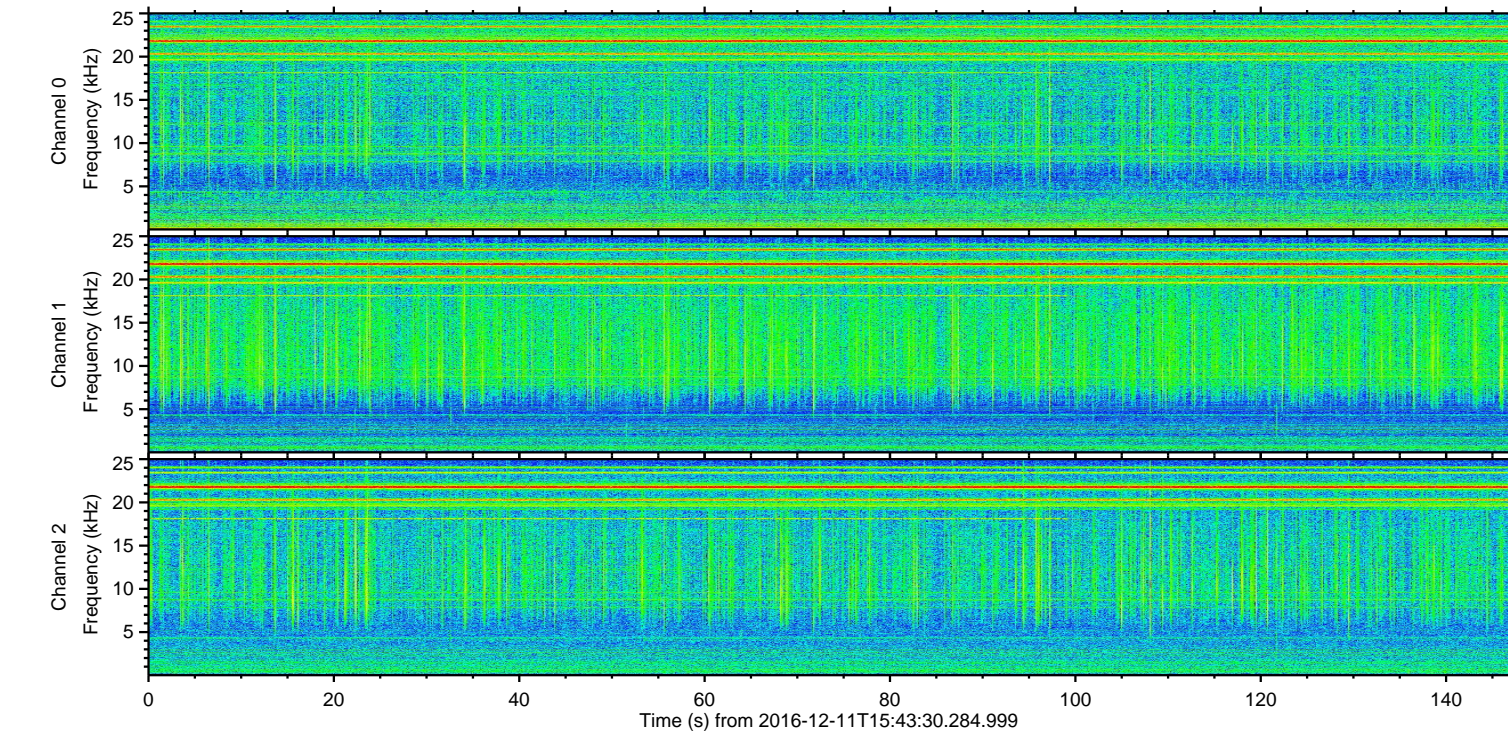
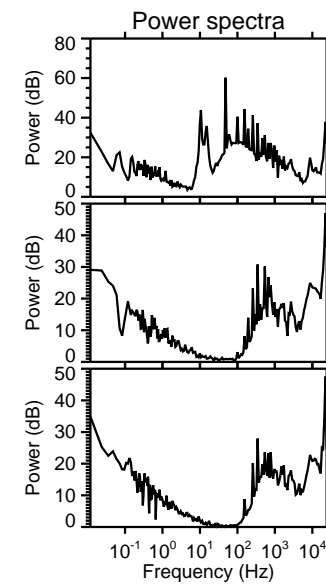
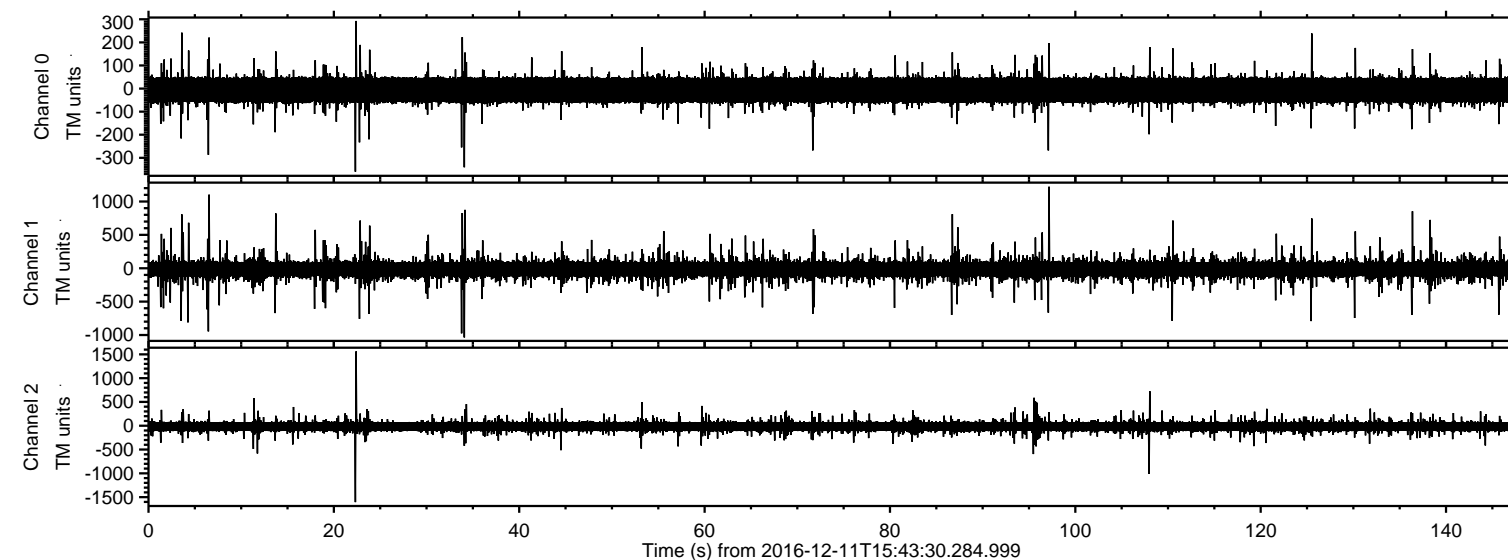

ELMAVAN 3D WAVEFORMS (Measured data sampled at 50 kHz) 51000 packets of 144 samples from 2016-12-11T15:43:30.284.999. Part 23/147

Processed Sun Dec 11 16:51:19 2016 by ELM ver.2012-10-06 from 001__elm20161211_154329__dat00.bin

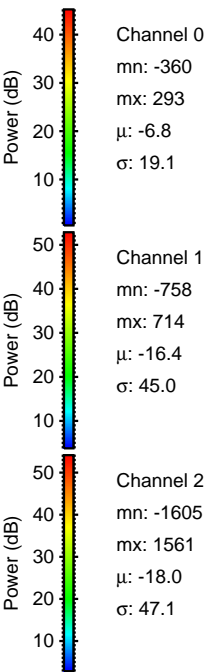
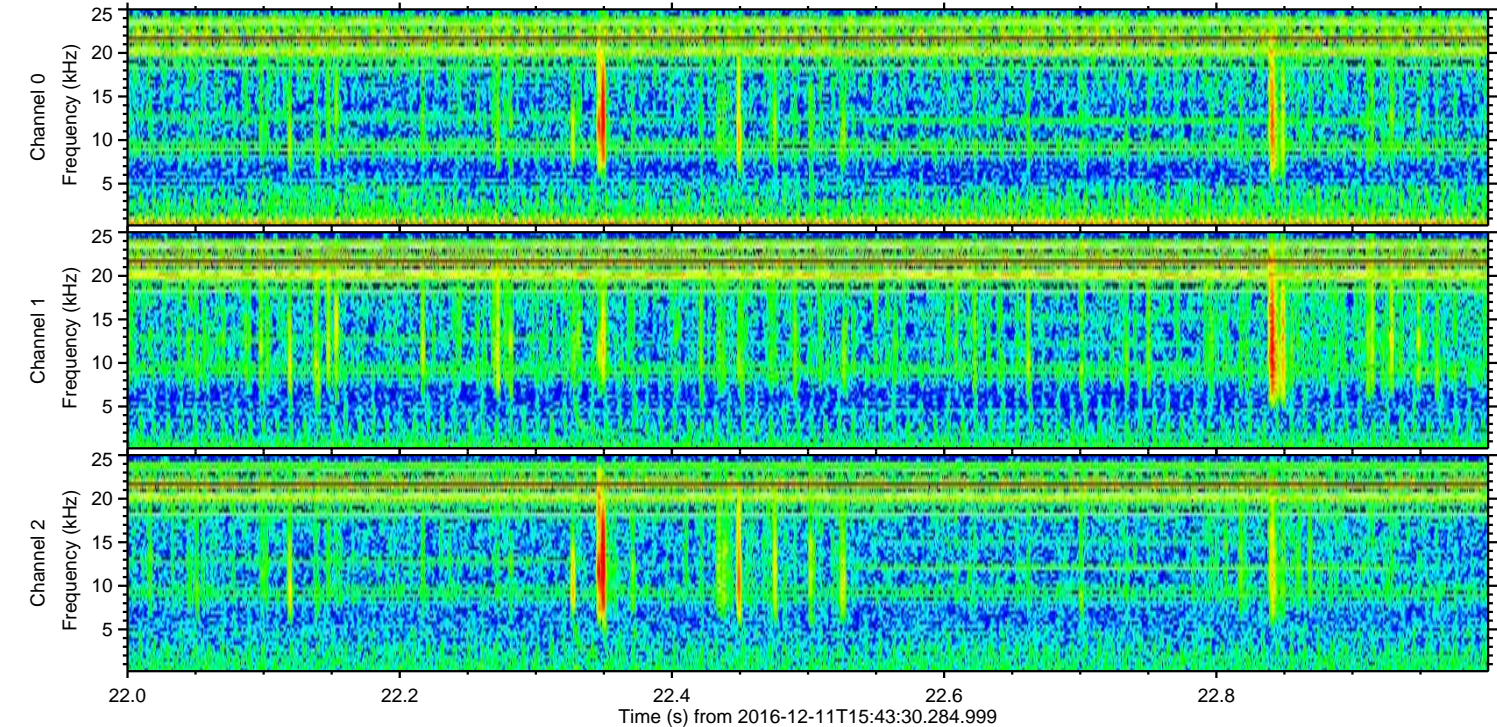
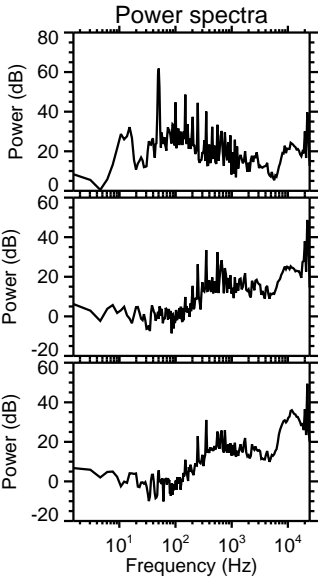
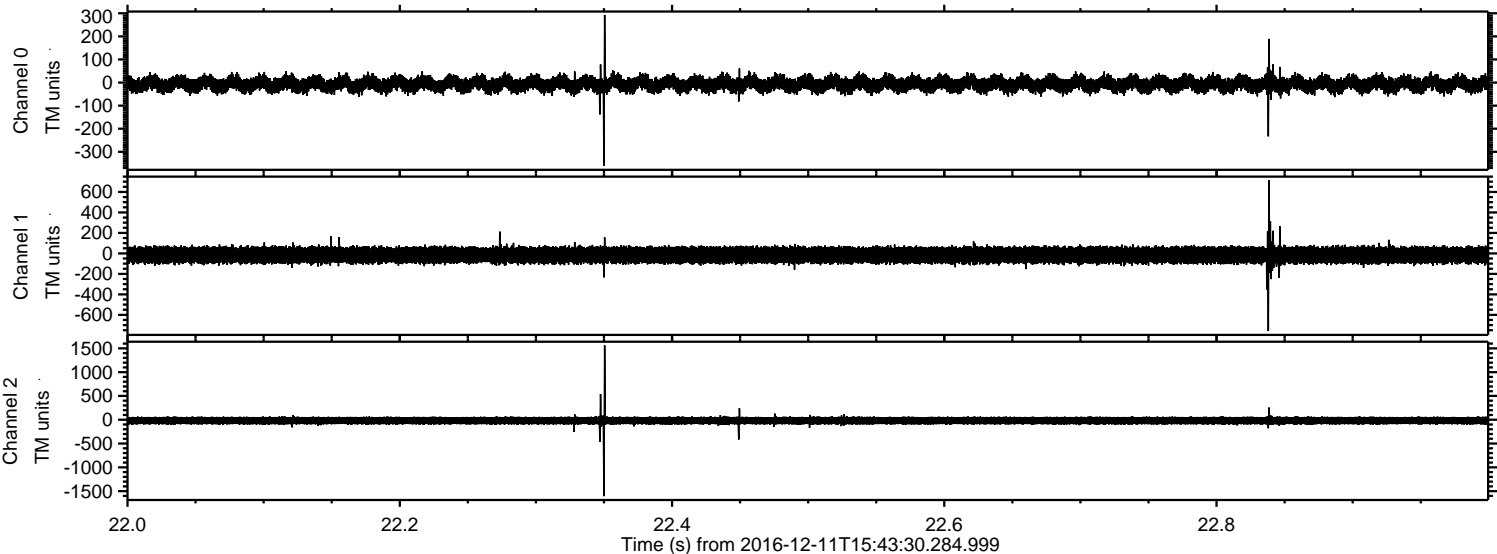

Processed Sun Dec 11 16:51:20 2016 by ELM ver.2012-10-06 from 001__elm20161211_154329__dat00.bin

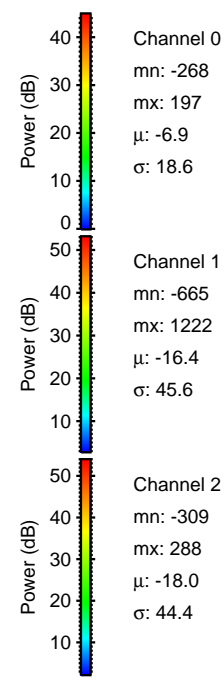
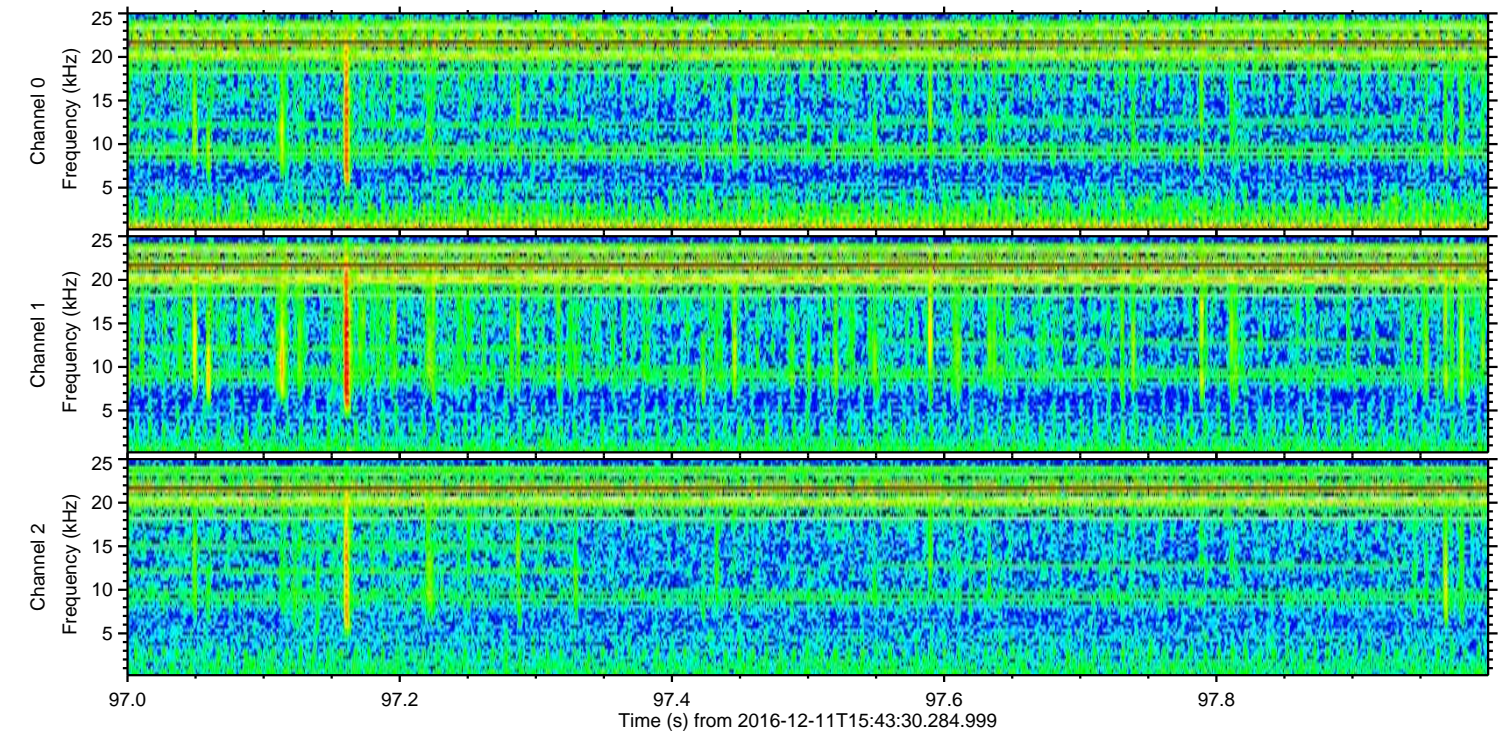
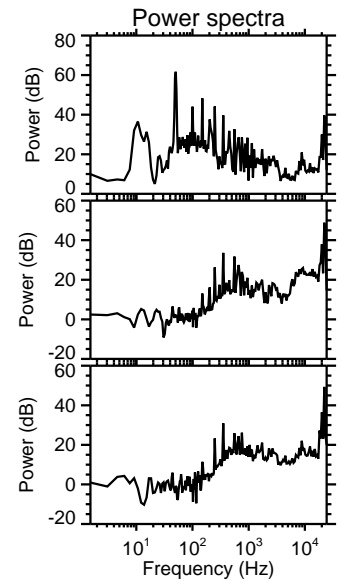
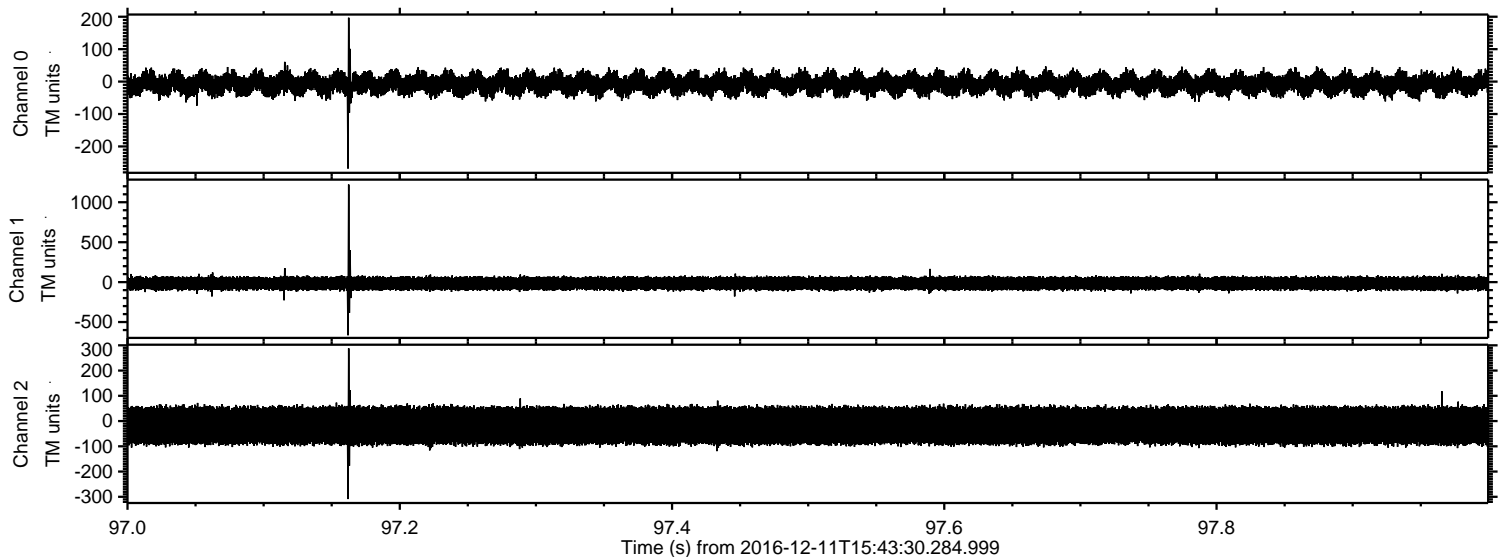

ELMAVAN 3D WAVEFORMS (Measured data sampled at 50 kHz) 51000 packets of 144 samples from 2016-12-11T15:43:30.284.999. Part 7/147

Processed Sun Dec 11 16:51:21 2016 by ELM ver.2012-10-06 from 001__elm20161211_154329__dat00.bin

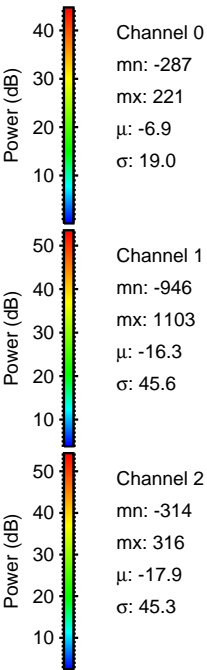
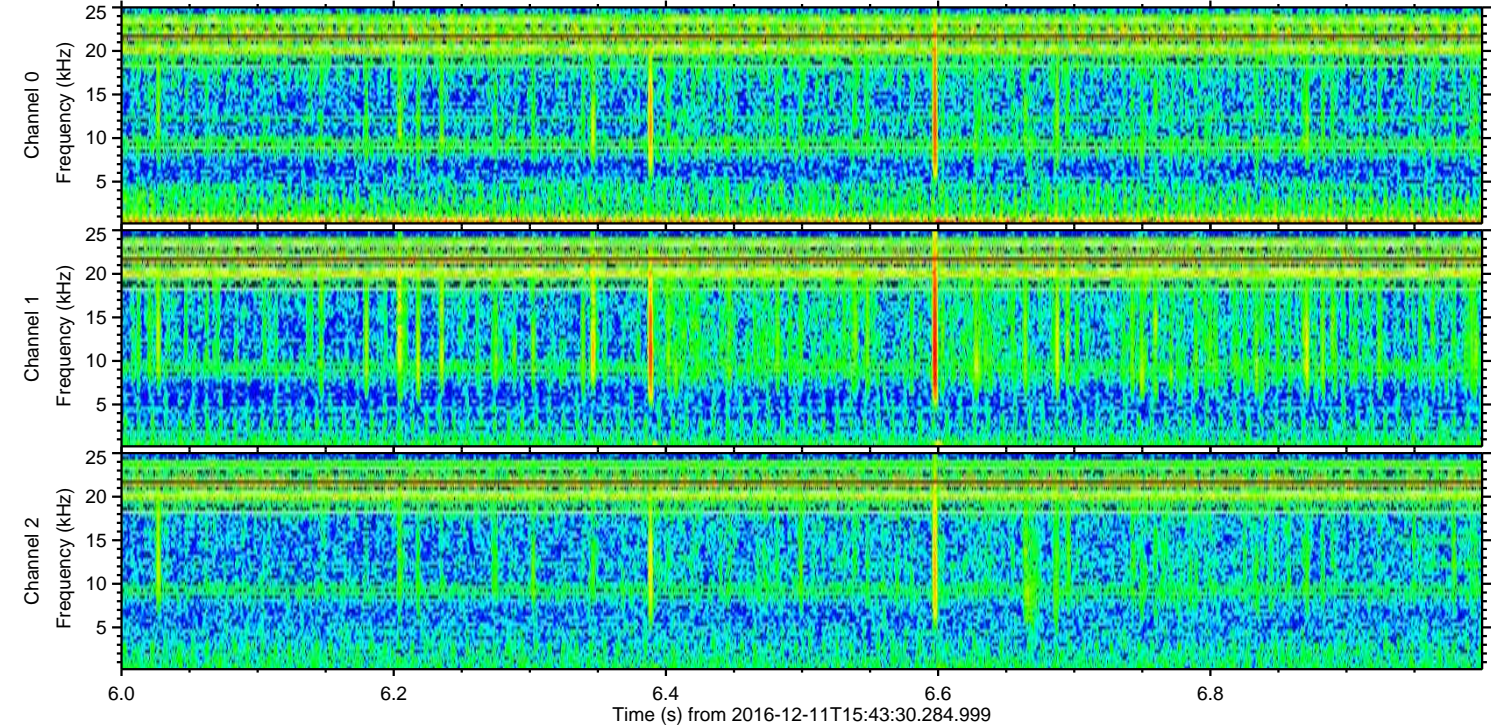
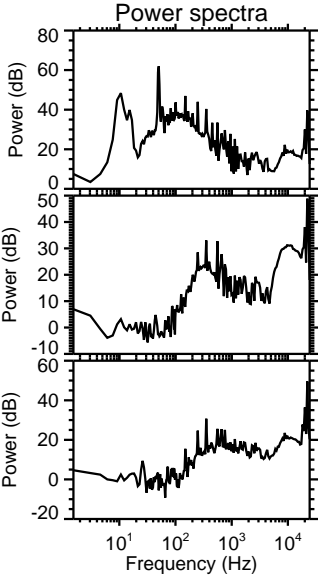
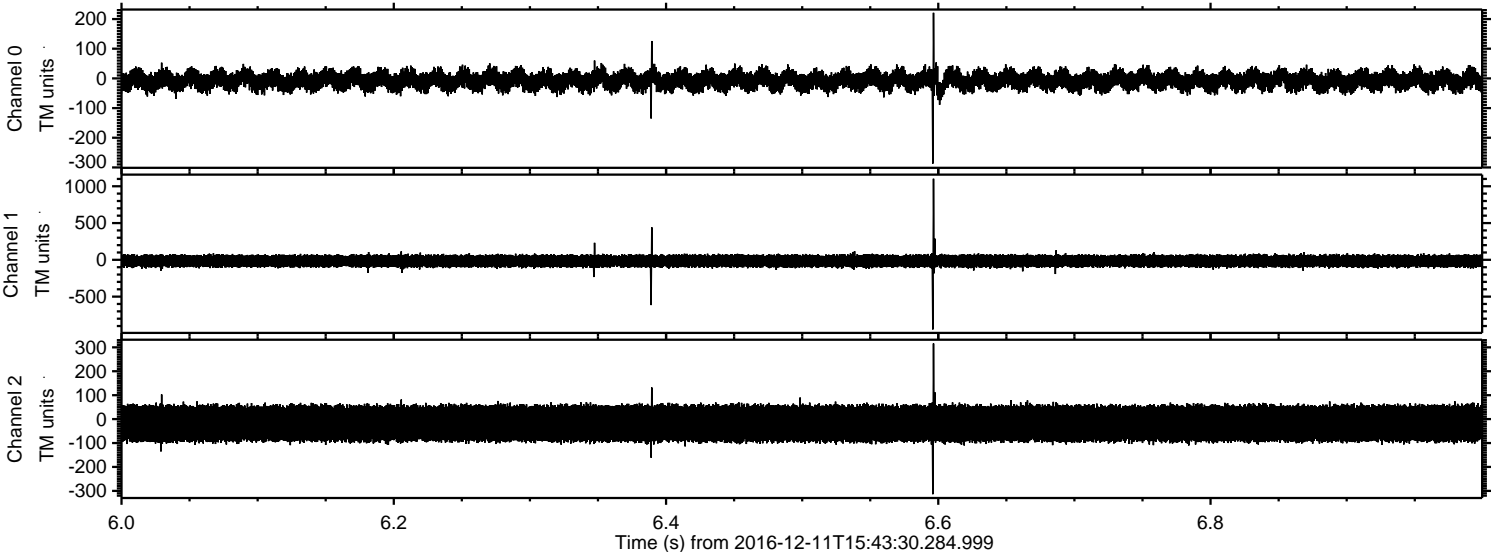

Processed Sun Dec 11 16:51:22 2016 by ELM ver.2012-10-06 from 001__elm20161211_154329__dat00.bin

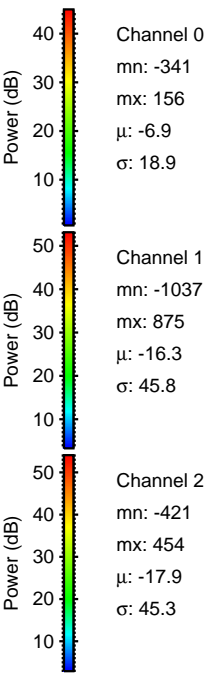
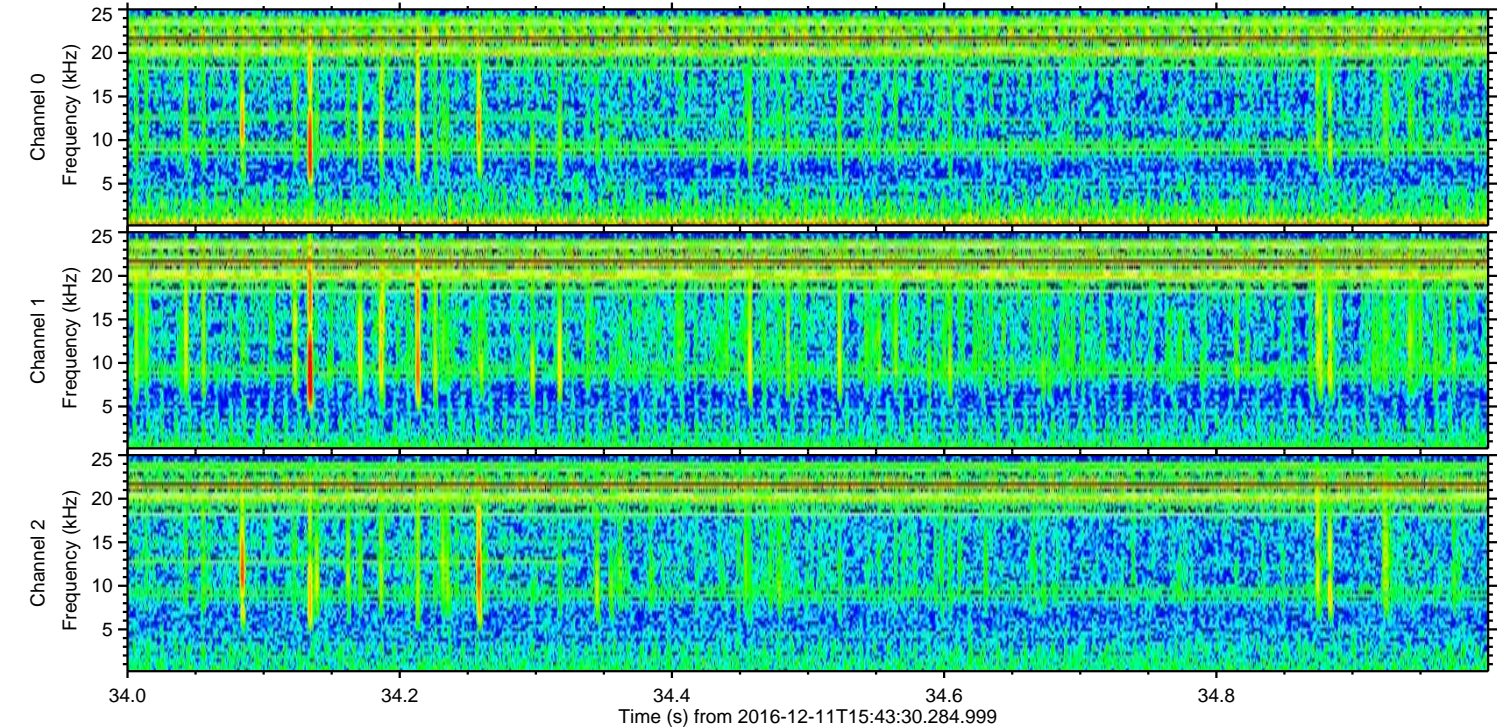
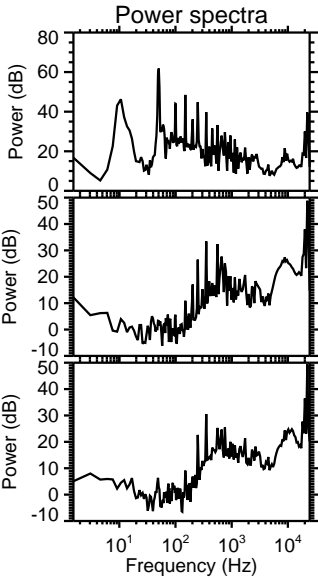
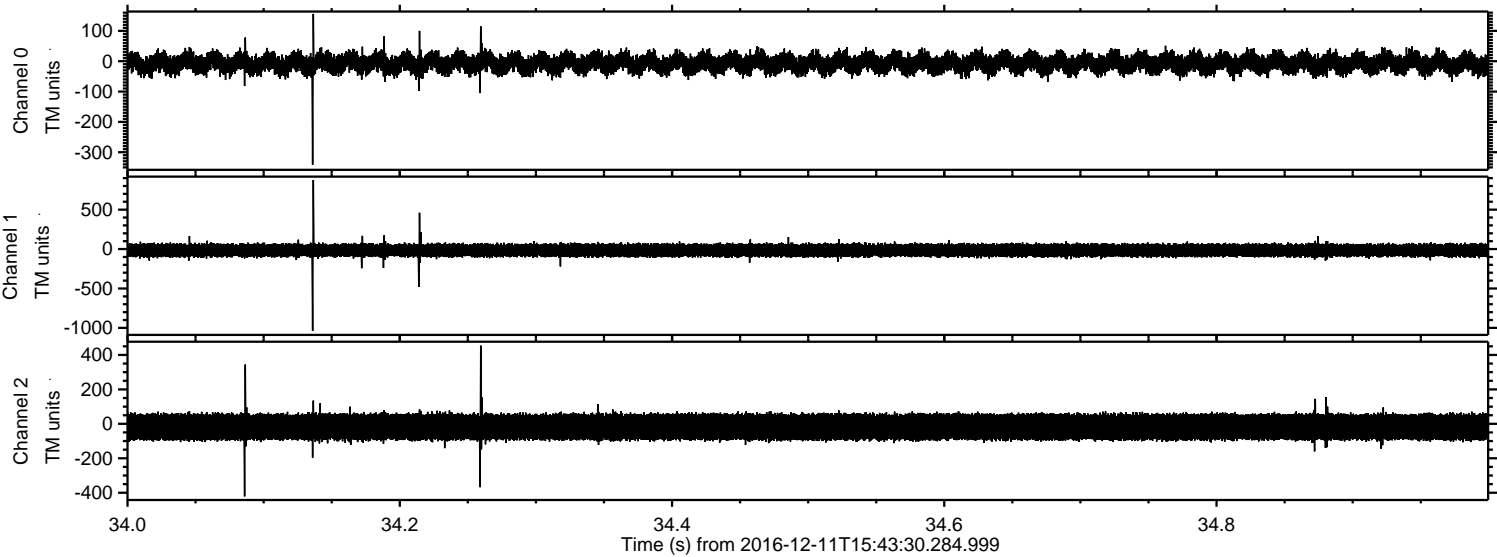

ELMAVAN 3D WAVEFORMS (Measured data sampled at 50 kHz) 51000 packets of 144 samples from 2016-12-11T15:43:30.284.999. Part 108/147

Processed Sun Dec 11 16:51:23 2016 by ELM ver.2012-10-06 from 001__elm20161211_154329__dat00.bin

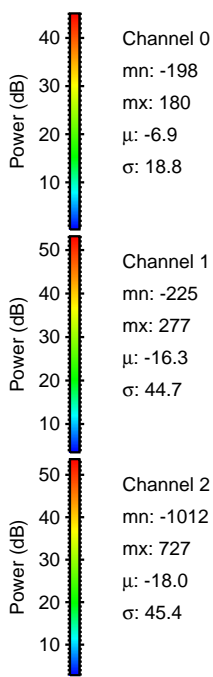
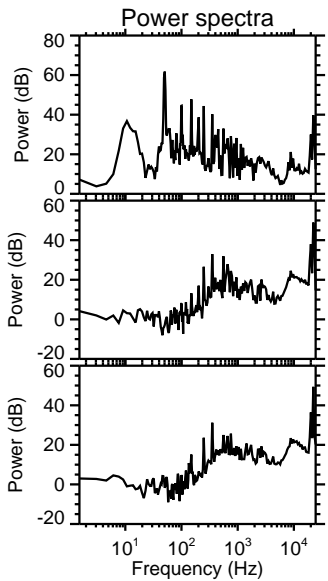
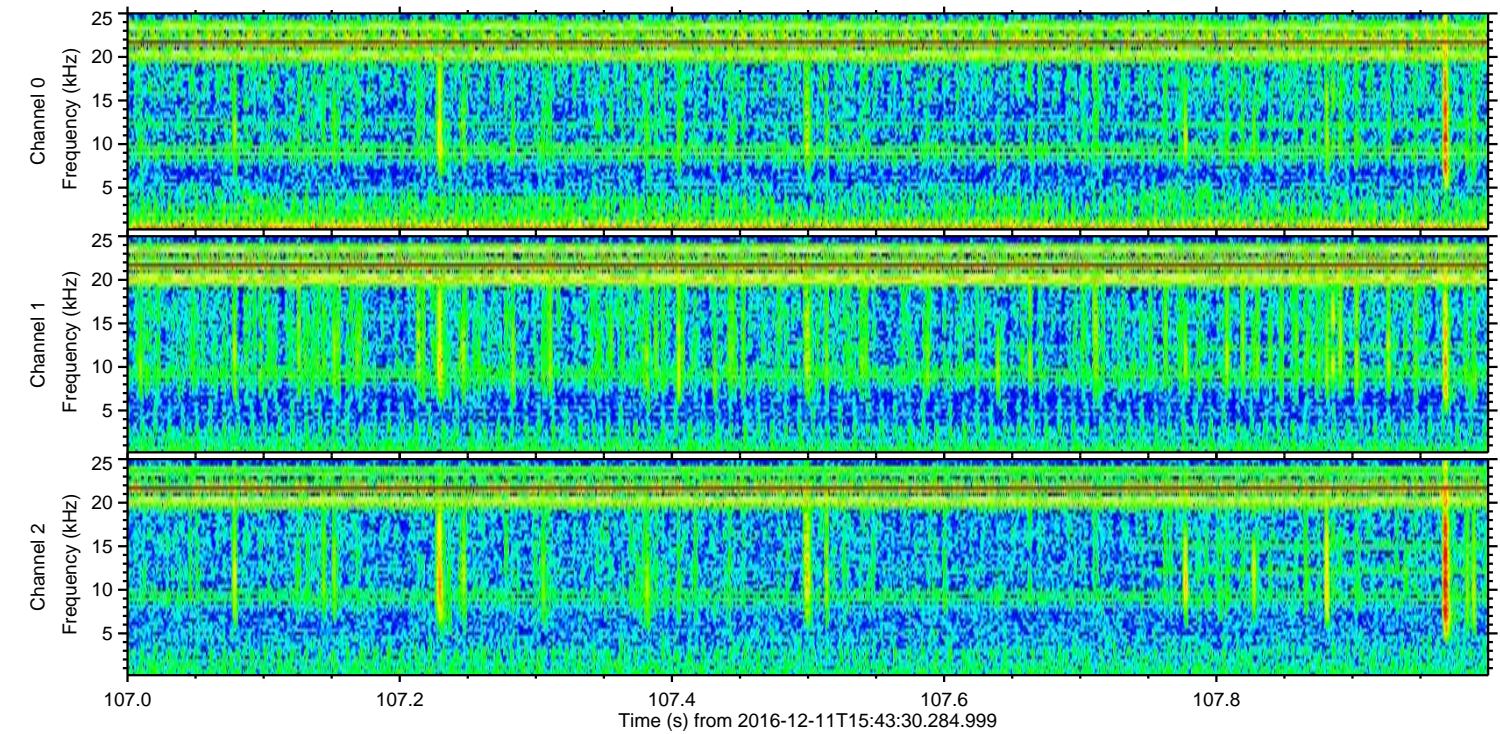
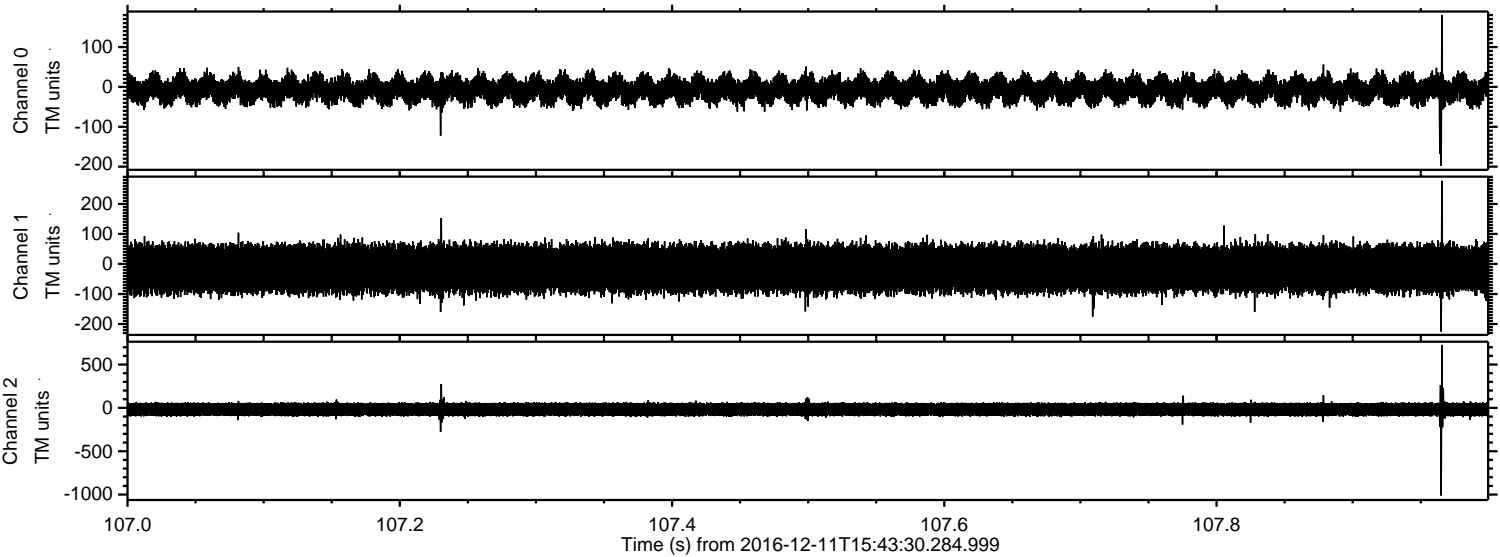

ELMAVAN 3D WAVEFORMS (Measured data sampled at 50 kHz) 51000 packets of 144 samples from 2016-12-11T15:43:30.284.999. Part 34/147

Processed Sun Dec 11 16:51:24 2016 by ELM ver.2012-10-06 from 001__elm20161211_154329__dat00.bin

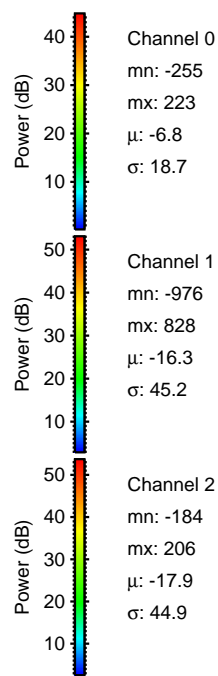
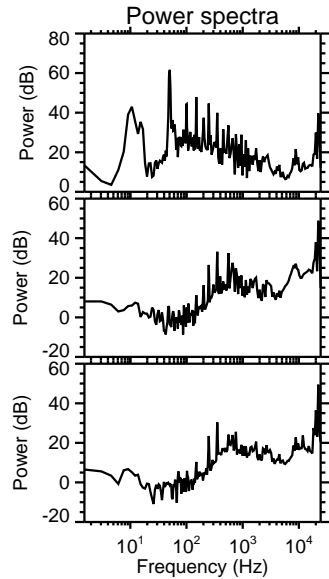
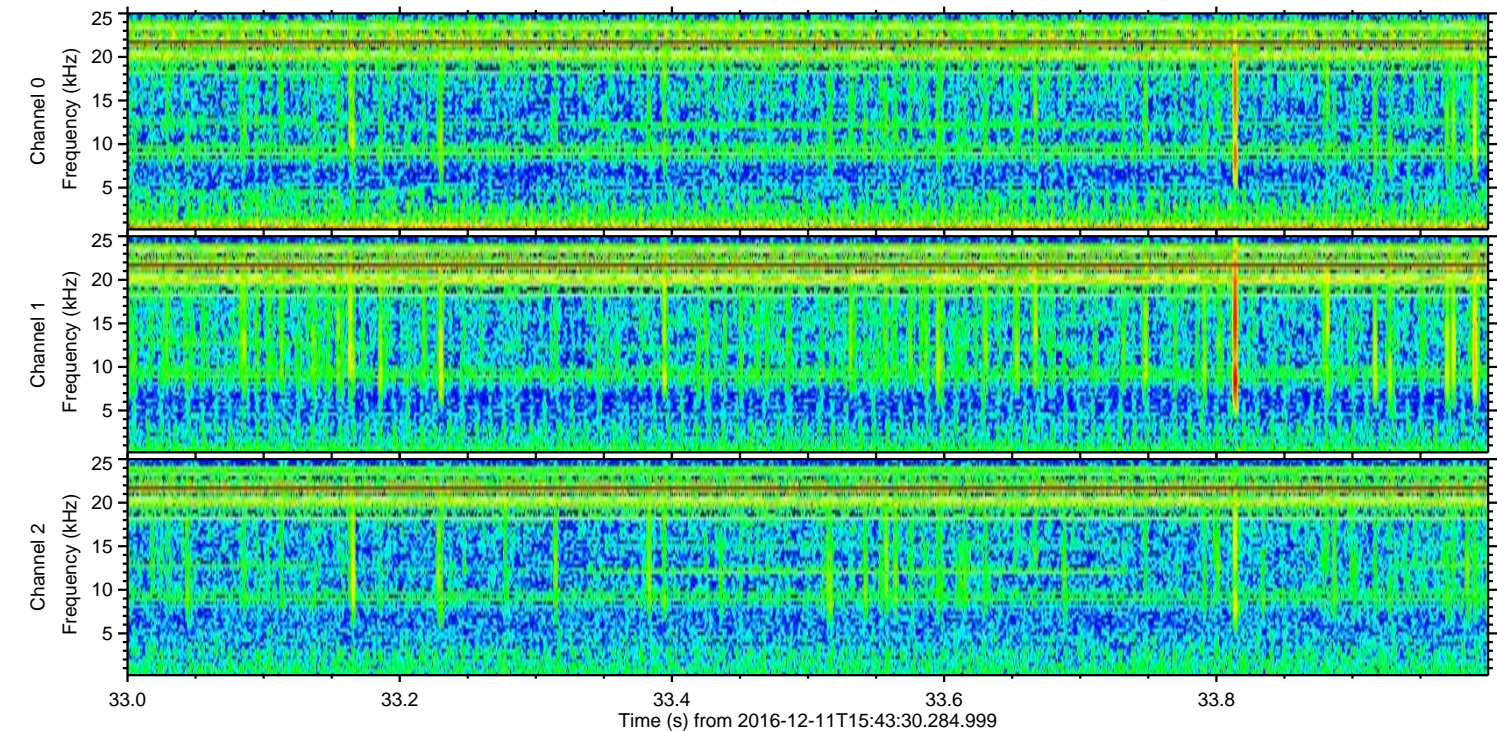
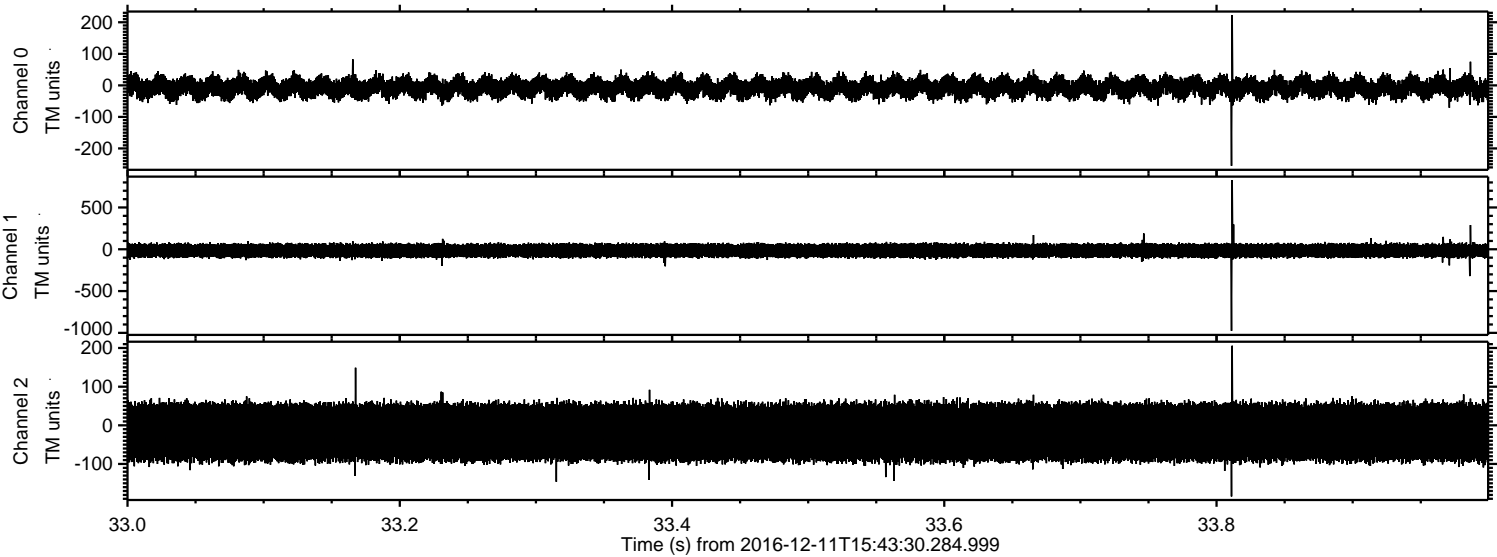

ELMAVAN 3D WAVEFORMS (Measured data sampled at 50 kHz) 51000 packets of 144 samples from 2016-12-11T15:43:30.284.999. Part 137/147

Processed Sun Dec 11 16:51:25 2016 by ELM ver.2012-10-06 from 001__elm20161211_154329__dat00.bin

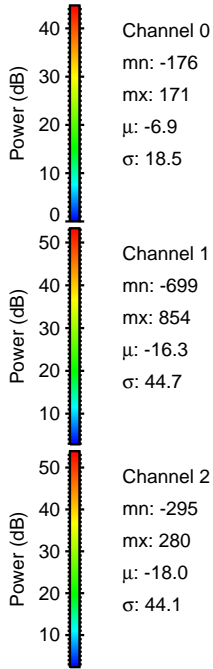
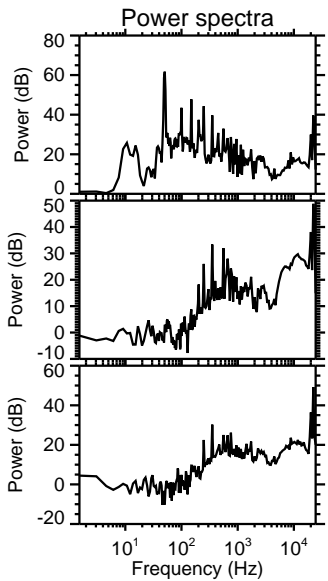
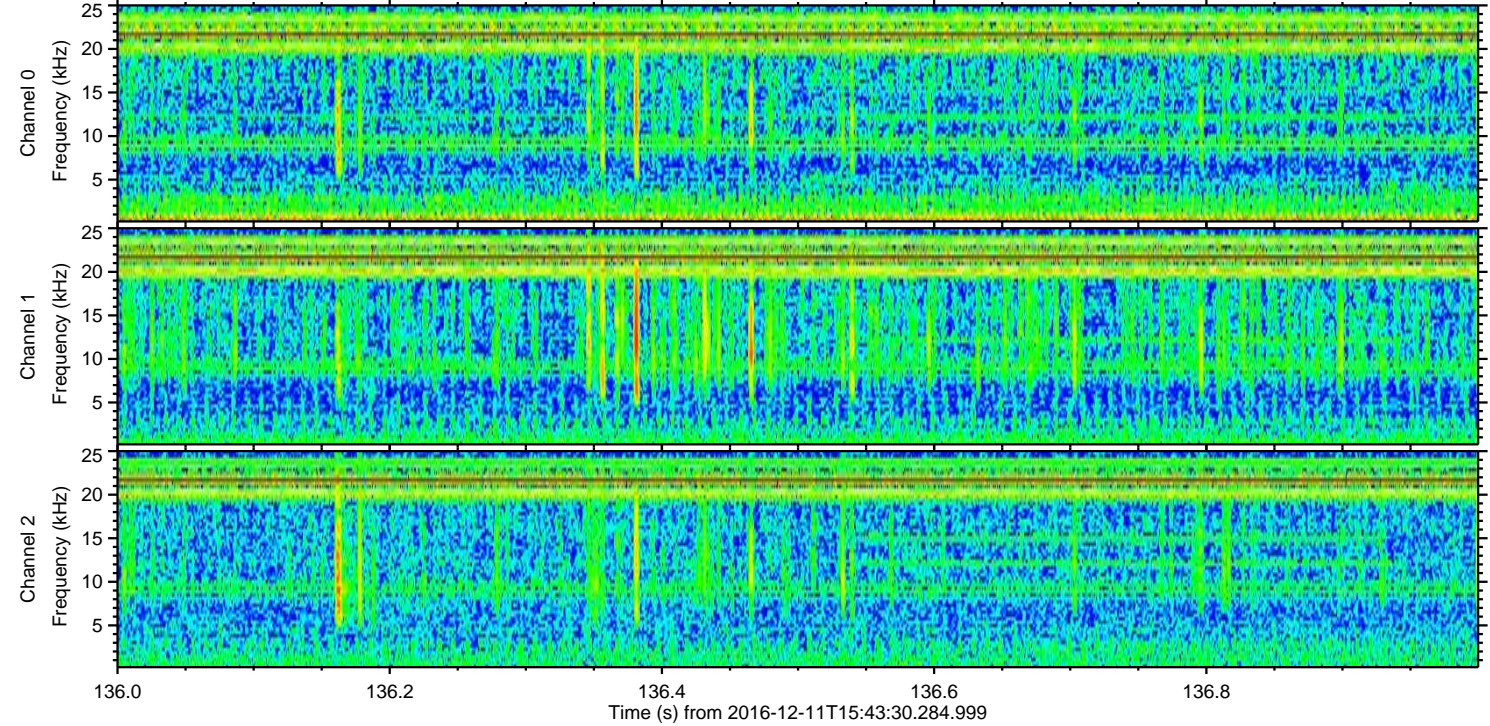
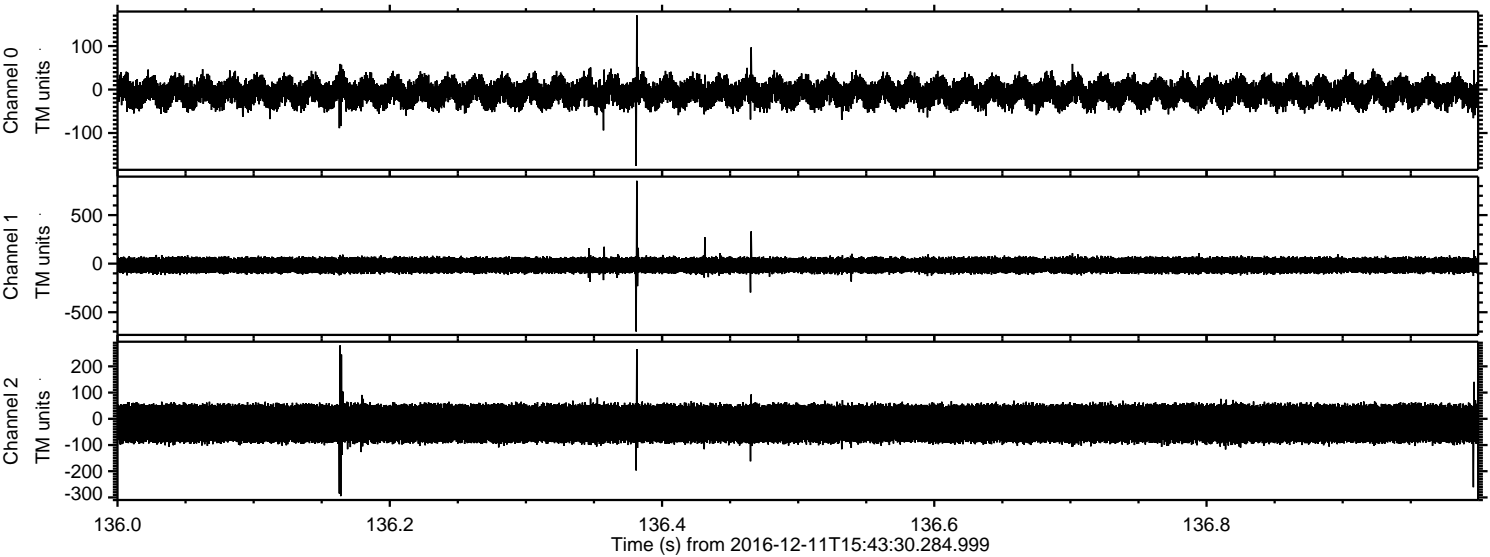

Channel 0
mn: -176
mx: 171
 μ : -6.9
 σ : 18.5

Channel 1
mn: -699
mx: 854
 μ : -16.3
 σ : 44.7

Channel 2
mn: -295
mx: 280
 μ : -18.0
 σ : 44.1

Processed Sun Dec 11 16:51:26 2016 by ELM ver.2012-10-06 from 001__elm20161211_154329__dat00.bin

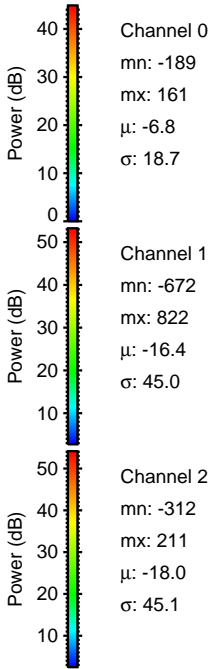
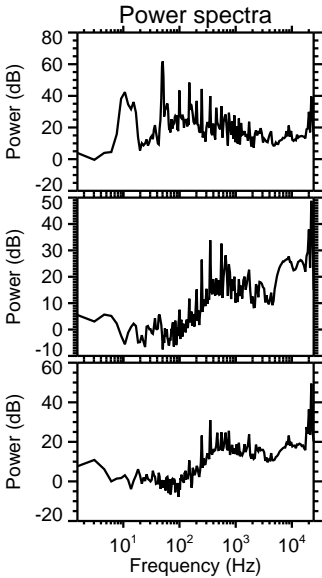
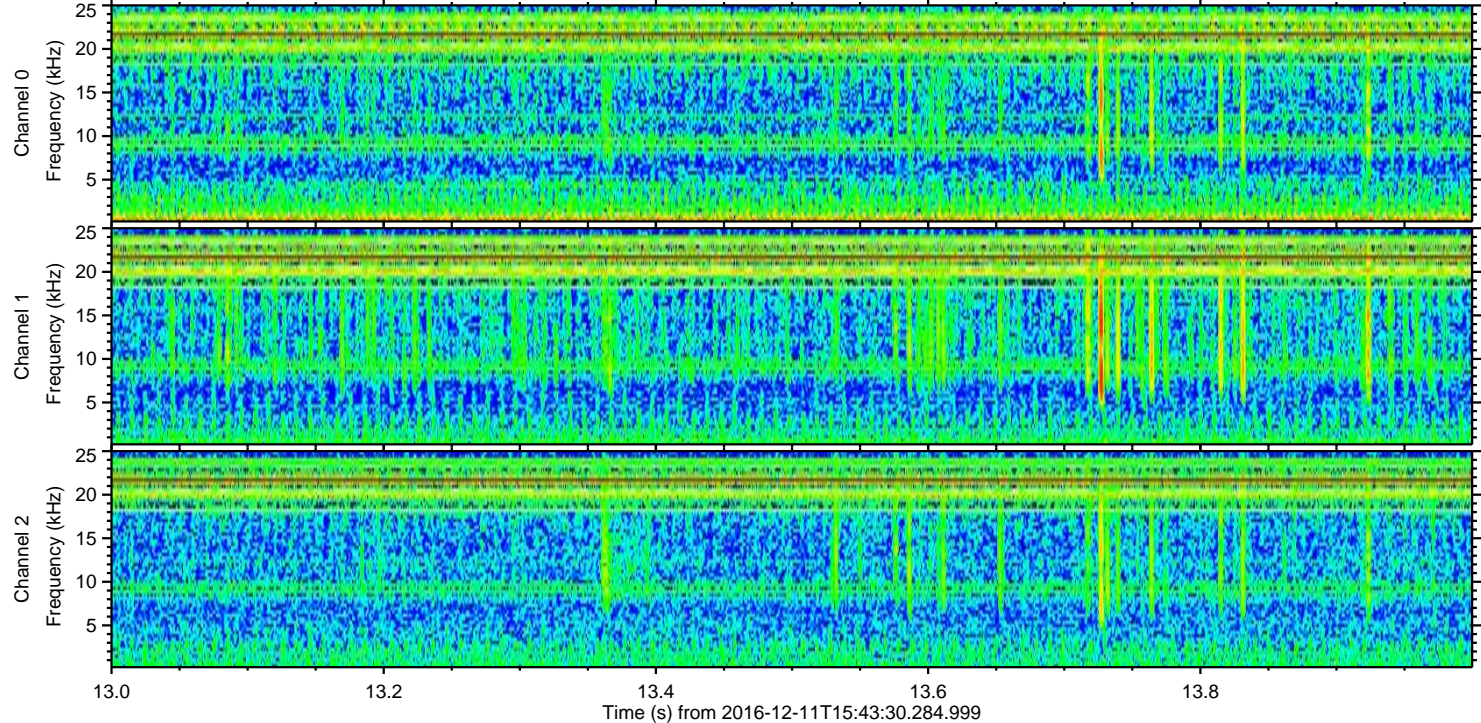
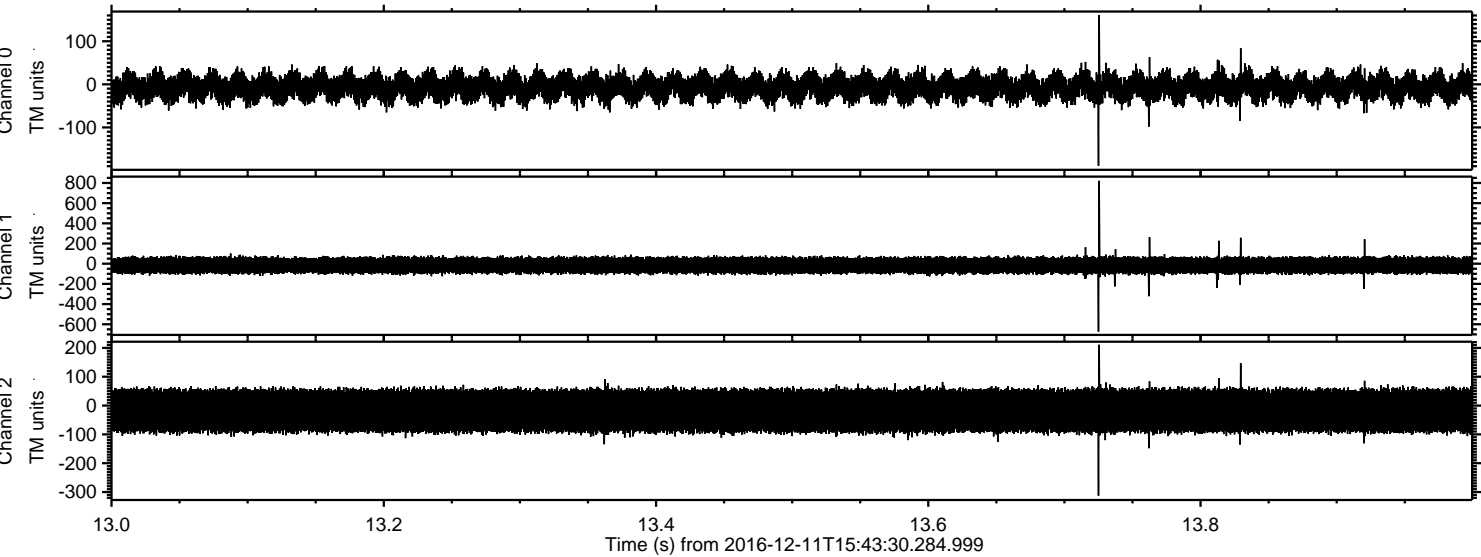

Processed Sun Dec 11 16:51:27 2016 by ELM ver.2012-10-06 from 001__elm20161211_154329__dat00.bin

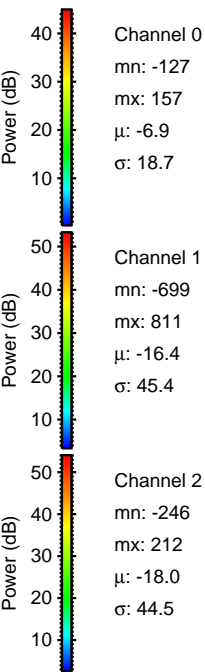
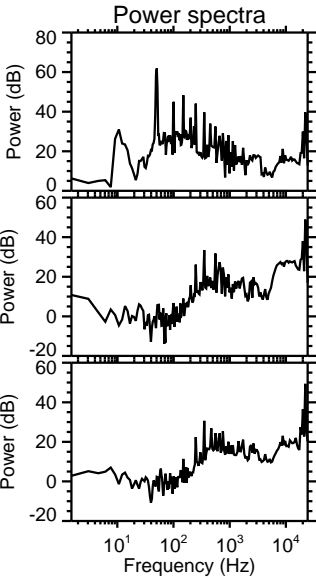
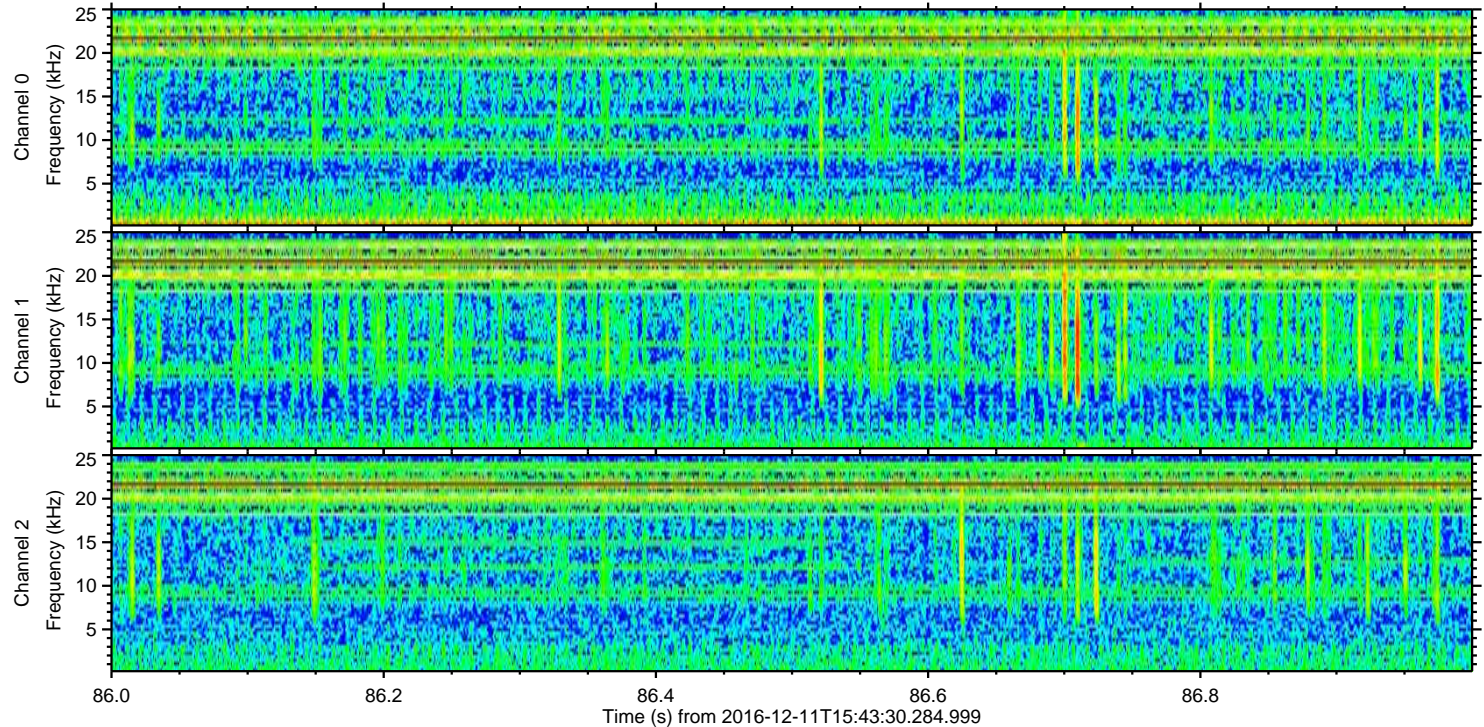
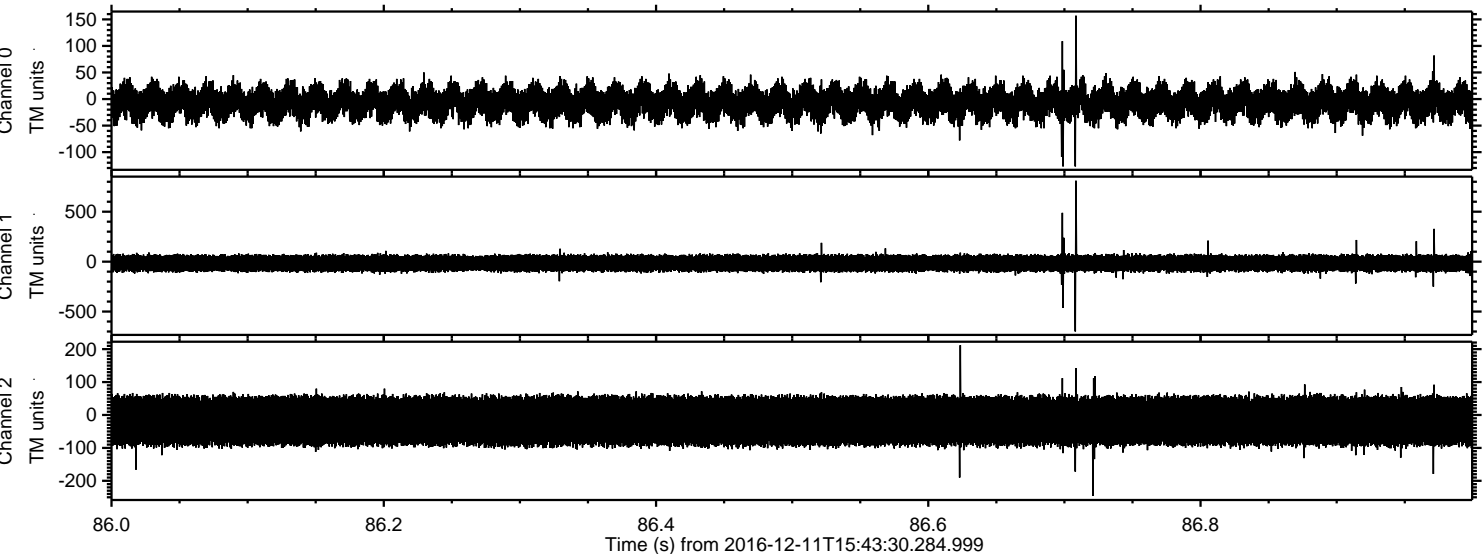

Processed Sun Dec 11 16:51:28 2016 by ELM ver.2012-10-06 from 001__elm20161211_154329__dat00.bin

