

ELMAVAN 3D WAVEFORMS (Measured data sampled at 50 kHz) 51000 packets of 144 samples from 2016-12-11T10:38:17.843.999.

Processed Sun Dec 11 11:46:24 2016 by ELM ver.2012-10-06 from 001__elm20161211_103816__dat00.bin

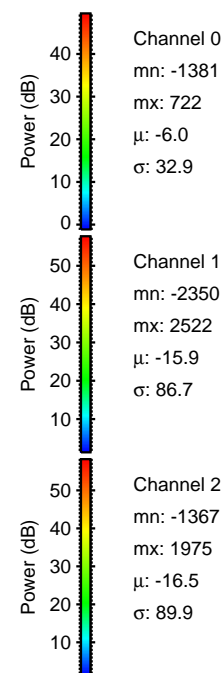
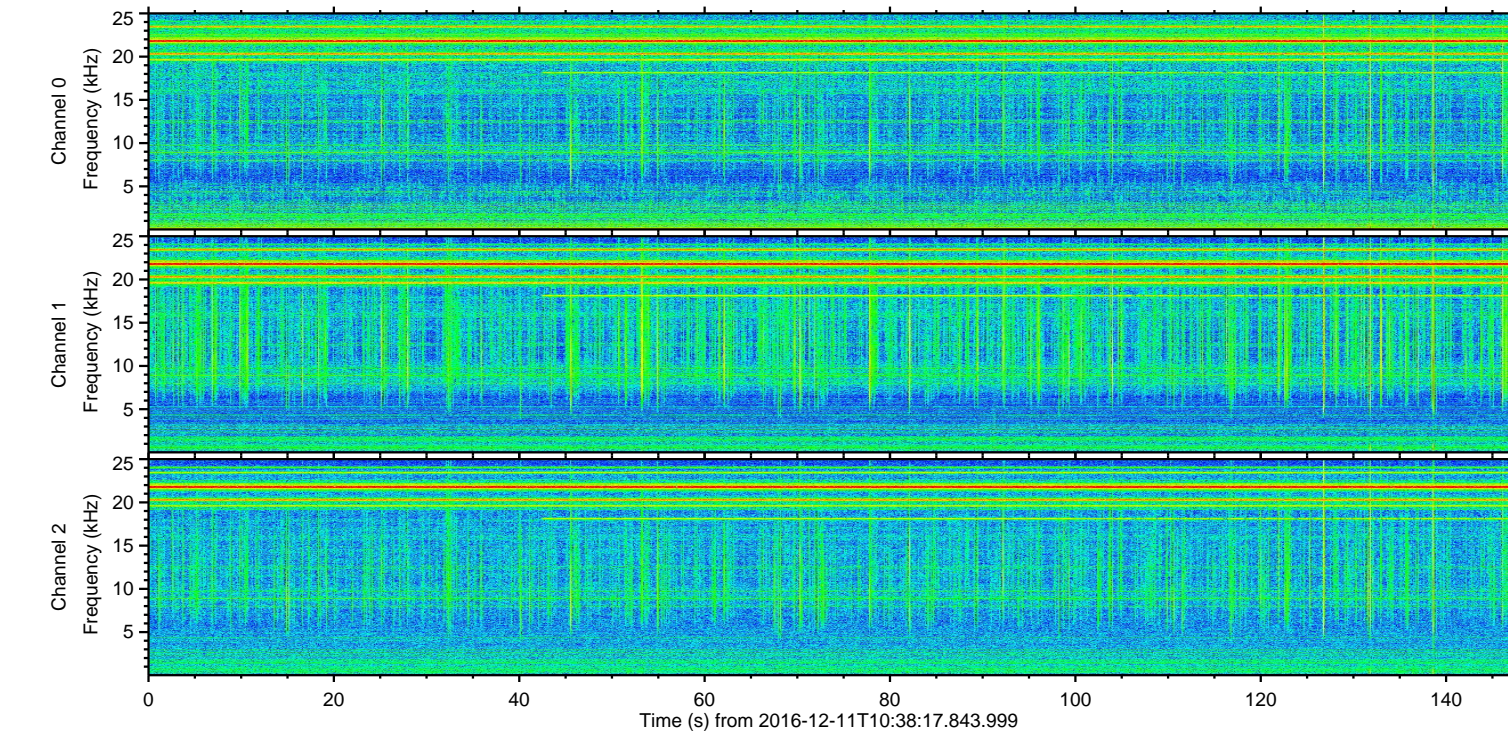
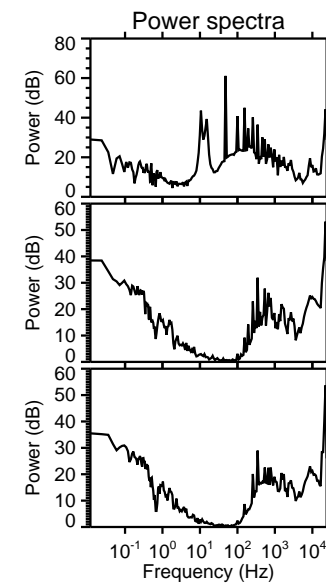
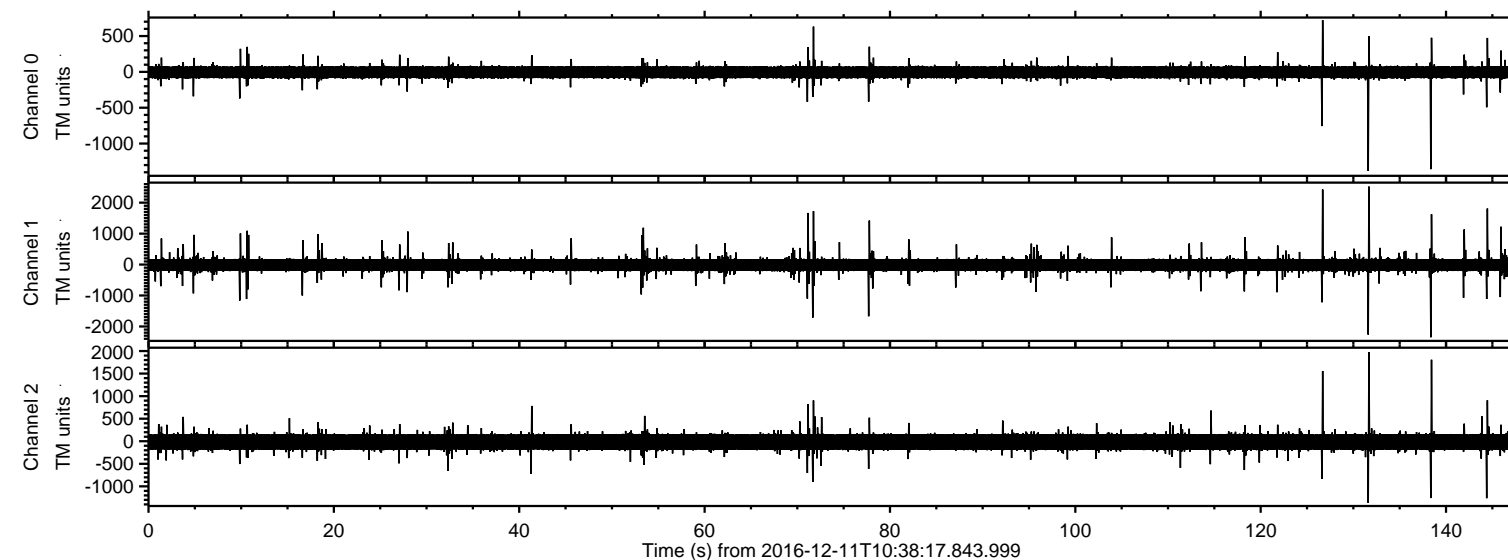

ELMAVAN 3D WAVEFORMS (Measured data sampled at 50 kHz) 51000 packets of 144 samples from 2016-12-11T10:38:17.843.999. Part 132/147

Processed Sun Dec 11 11:46:35 2016 by ELM ver.2012-10-06 from 001__elm20161211_103816__dat00.bin

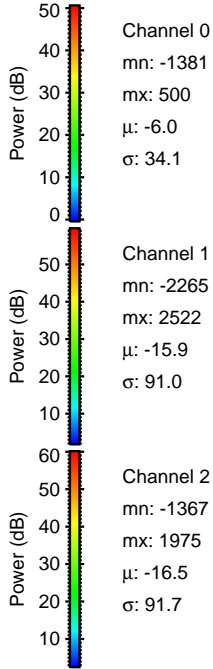
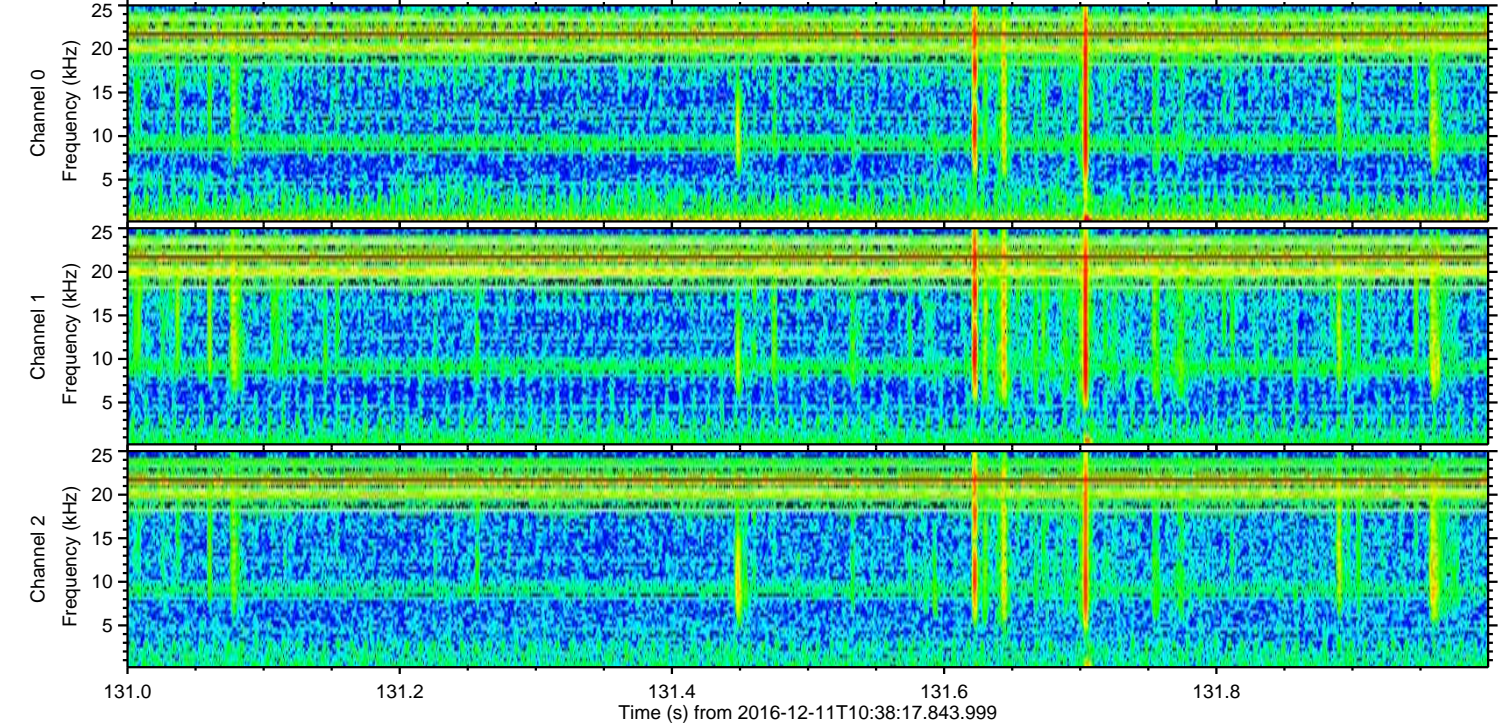
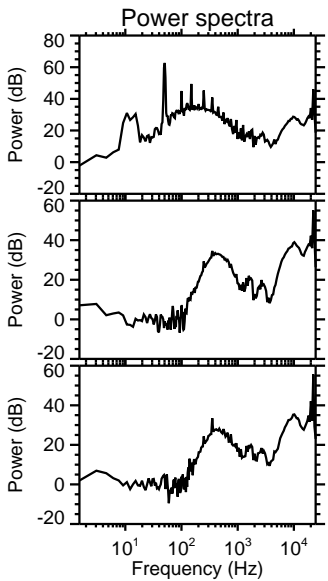
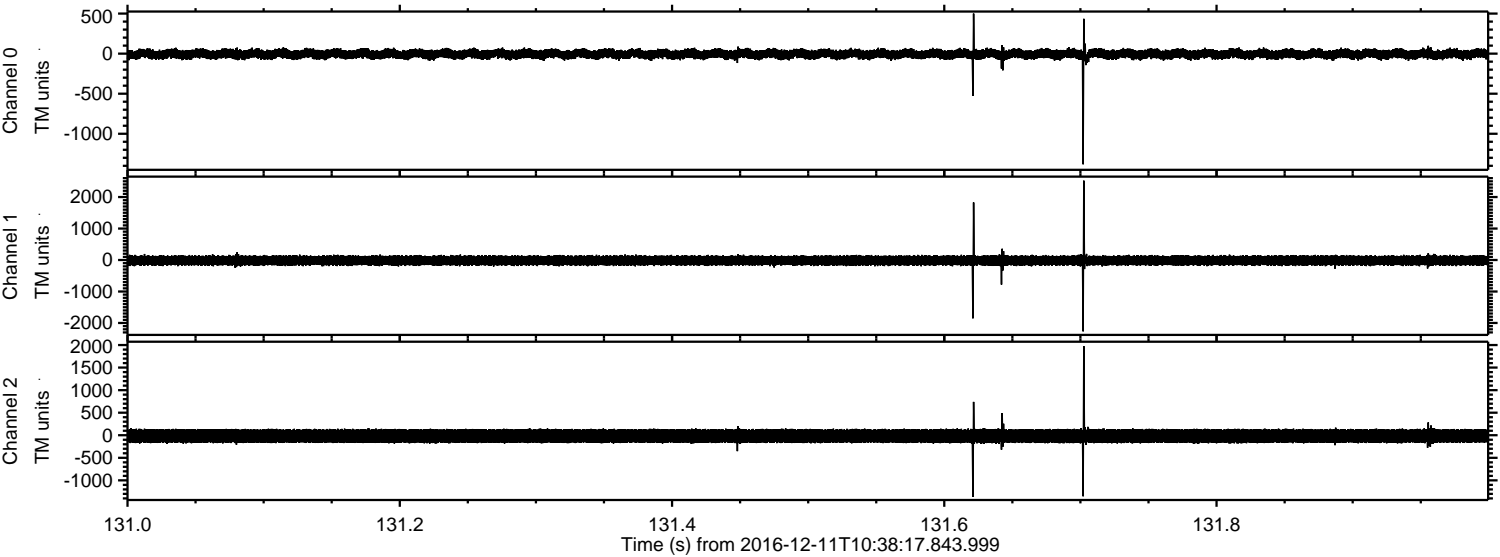

ELMAVAN 3D WAVEFORMS (Measured data sampled at 50 kHz) 51000 packets of 144 samples from 2016-12-11T10:38:17.843.999. Part 127/147

Processed Sun Dec 11 11:46:36 2016 by ELM ver.2012-10-06 from 001__elm20161211_103816__dat00.bin

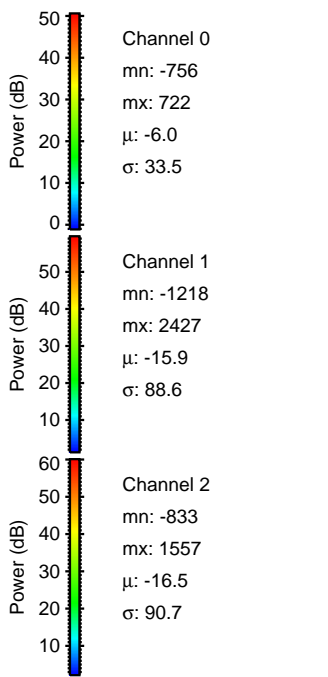
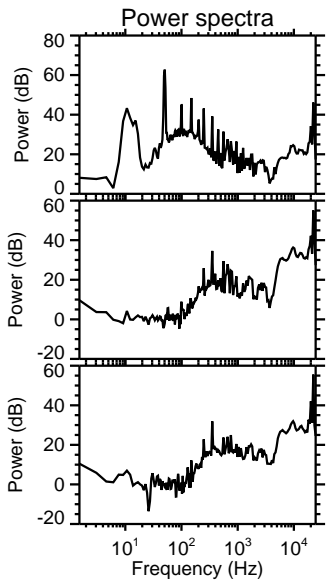
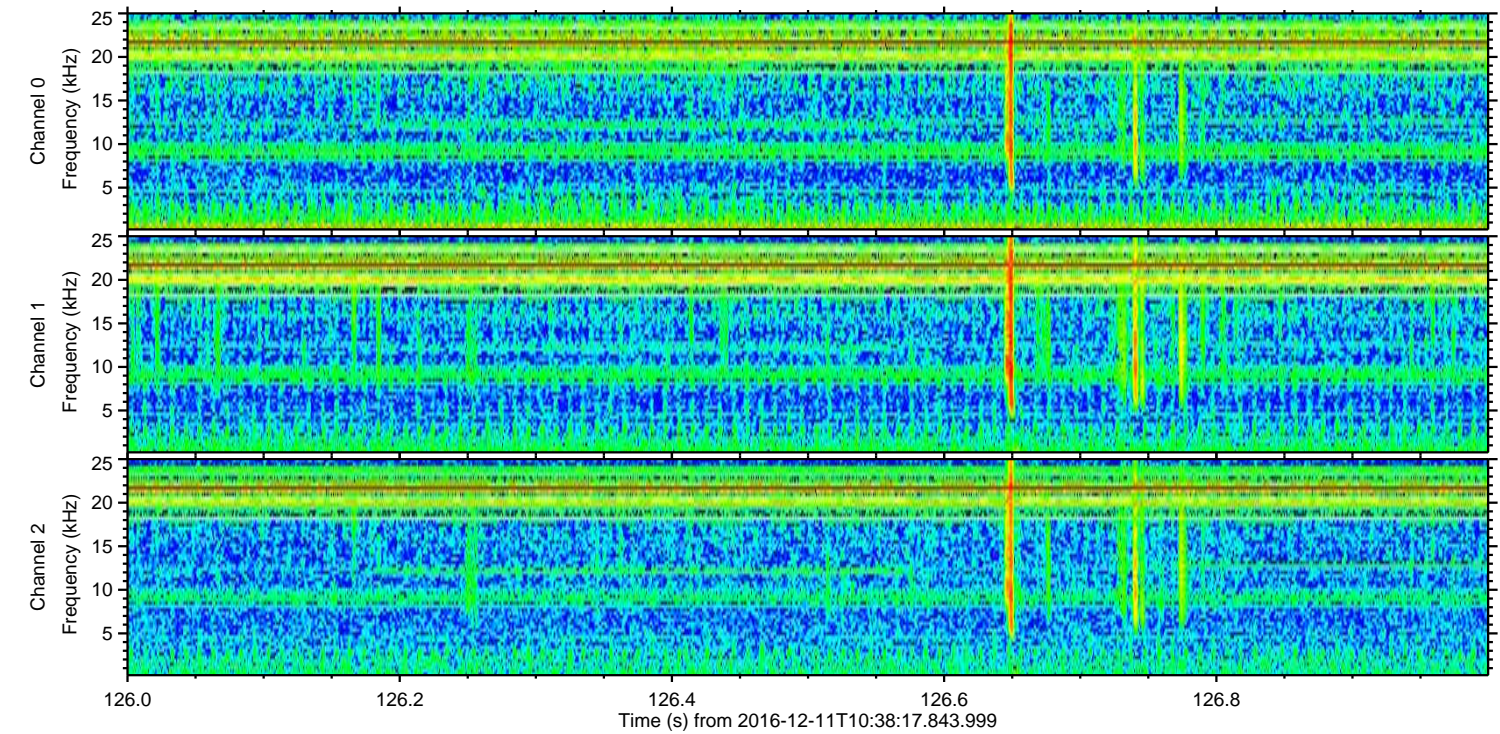
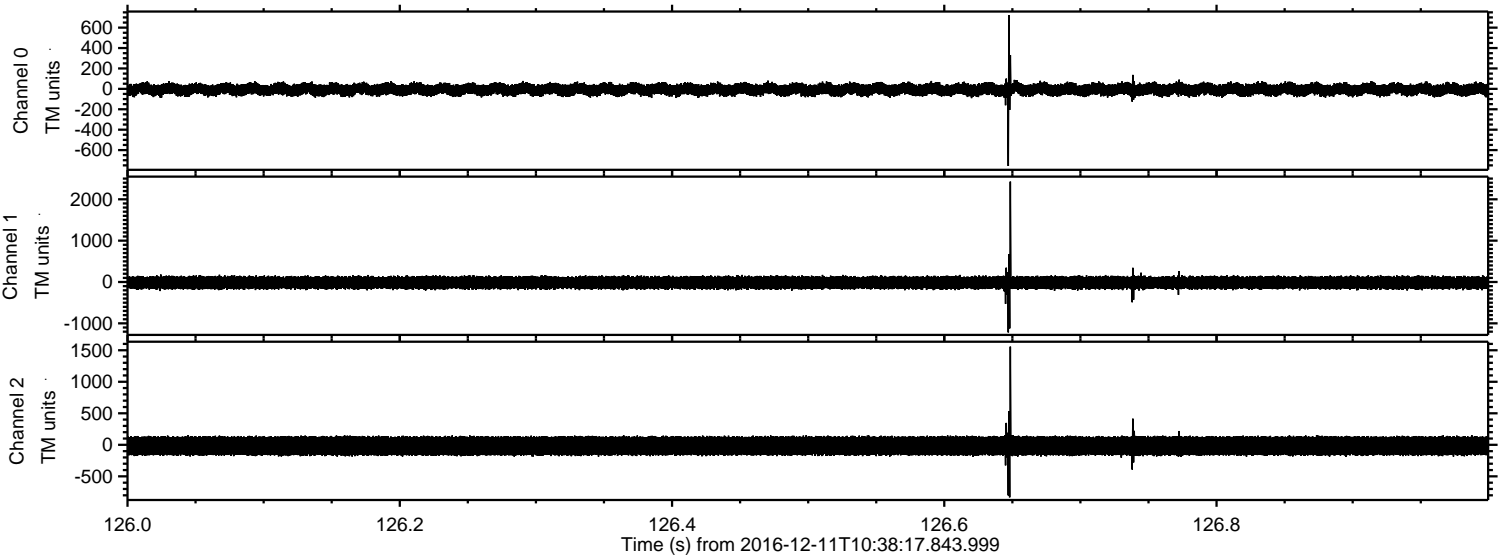

ELMAVAN 3D WAVEFORMS (Measured data sampled at 50 kHz) 51000 packets of 144 samples from 2016-12-11T10:38:17.843.999. Part 139/147

Processed Sun Dec 11 11:46:37 2016 by ELM ver.2012-10-06 from 001__elm20161211_103816__dat00.bin

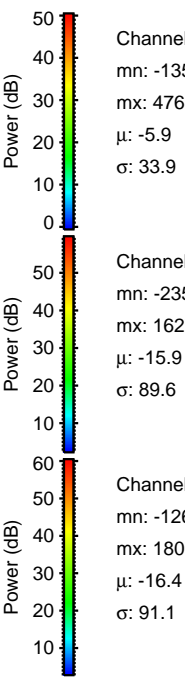
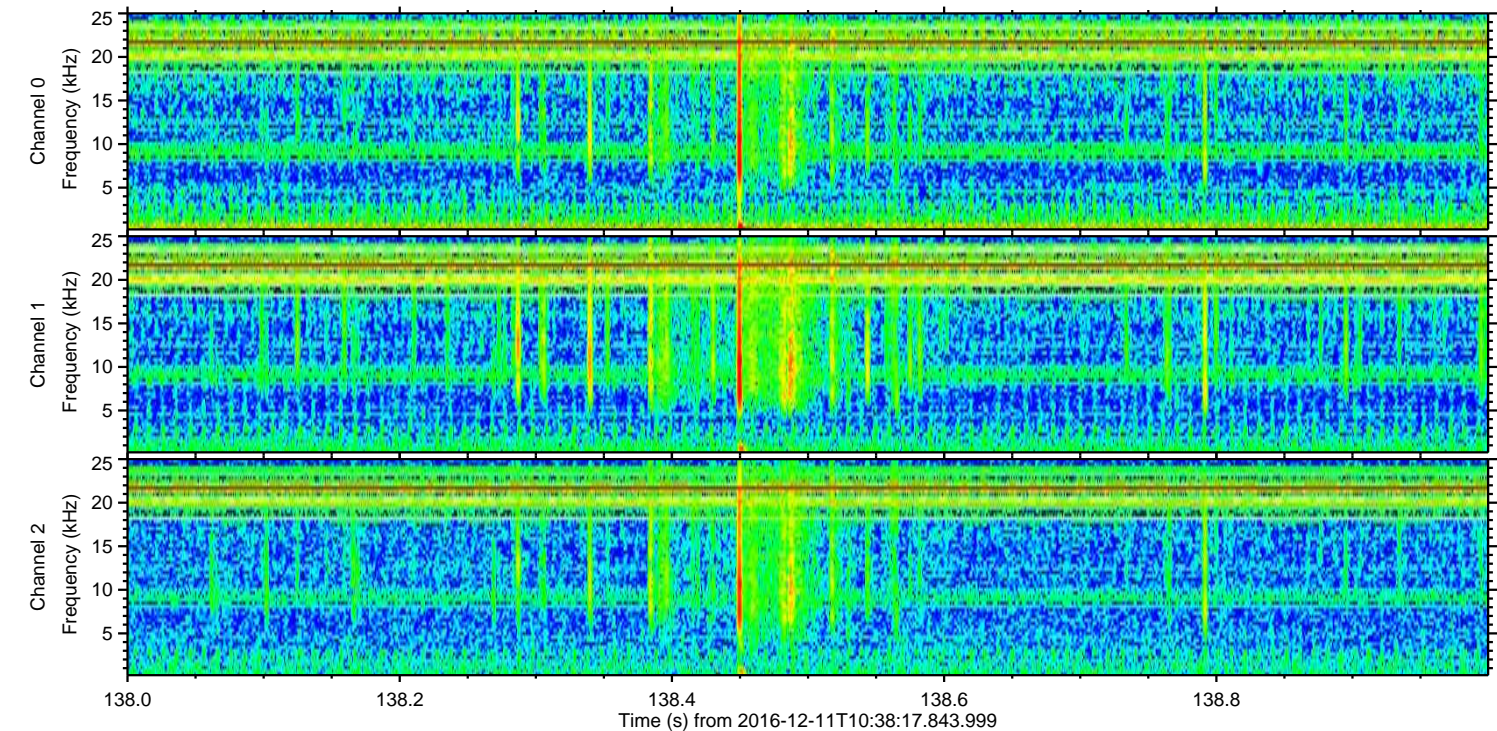
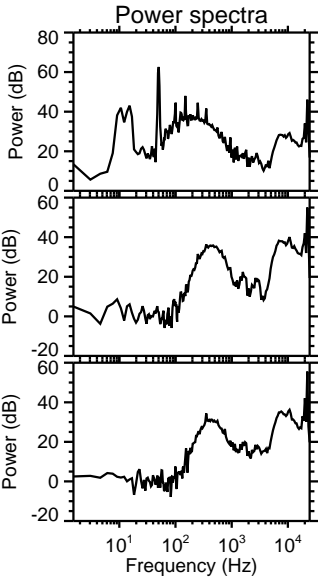
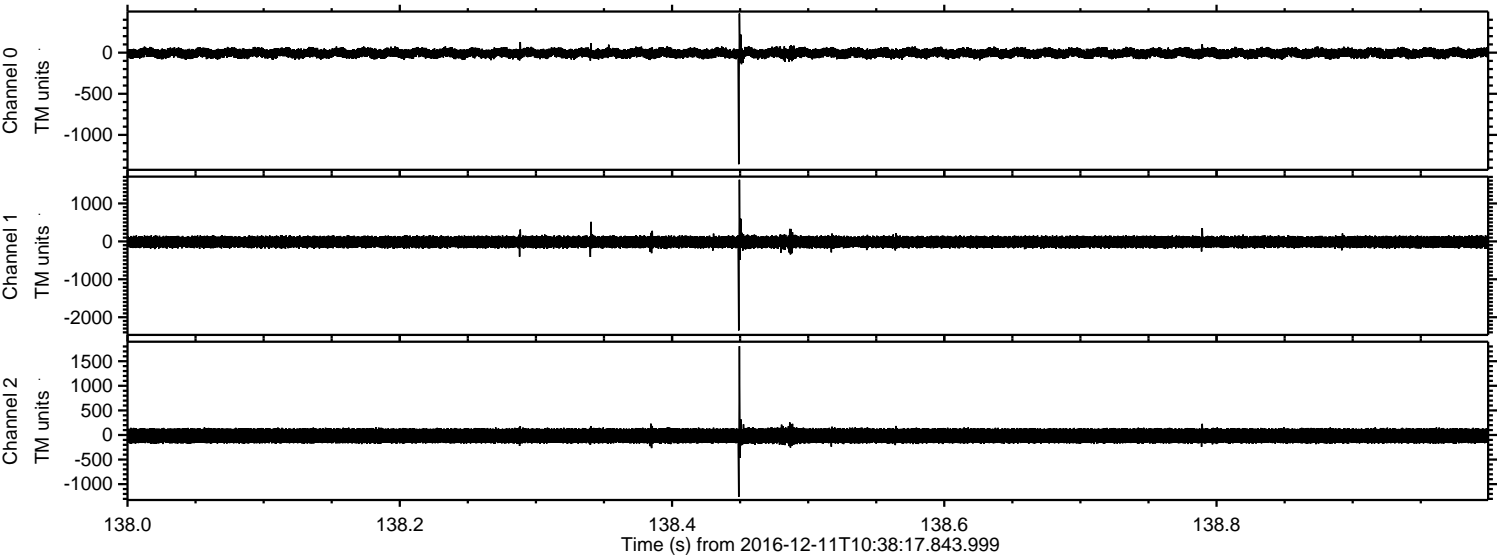

ELMAVAN 3D WAVEFORMS (Measured data sampled at 50 kHz) 51000 packets of 144 samples from 2016-12-11T10:38:17.843.999. Part 145/147

Processed Sun Dec 11 11:46:38 2016 by ELM ver.2012-10-06 from 001__elm20161211_103816__dat00.bin

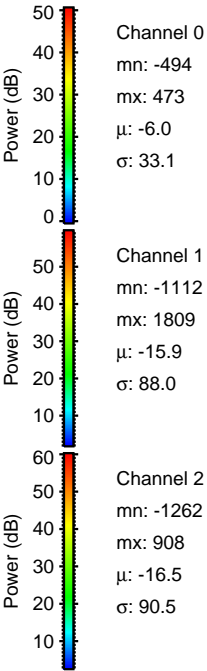
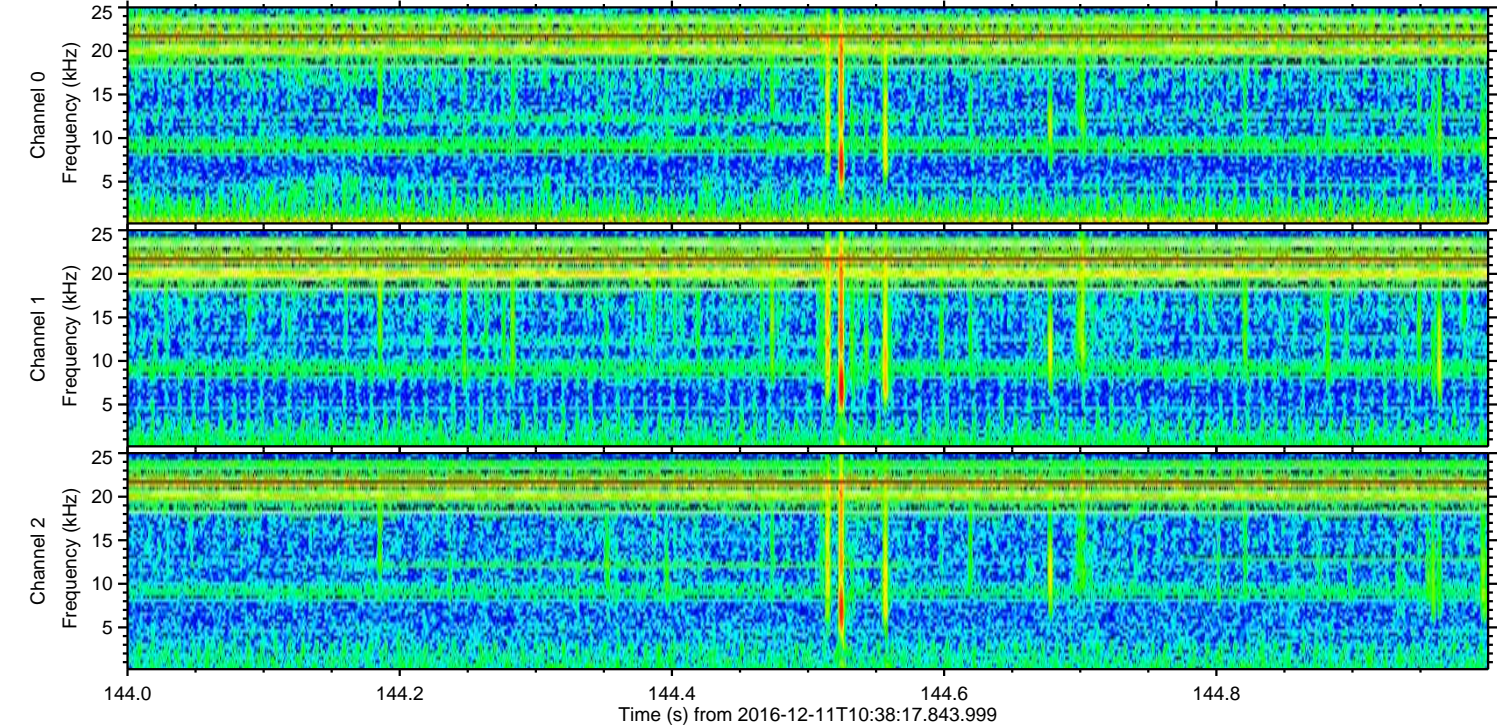
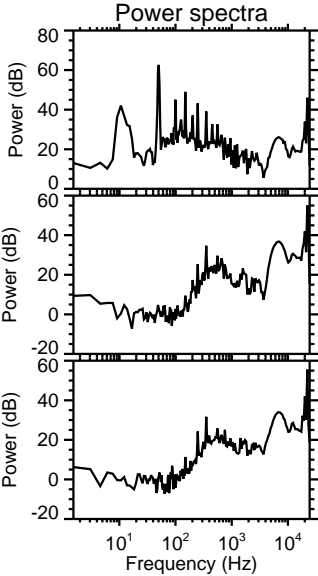
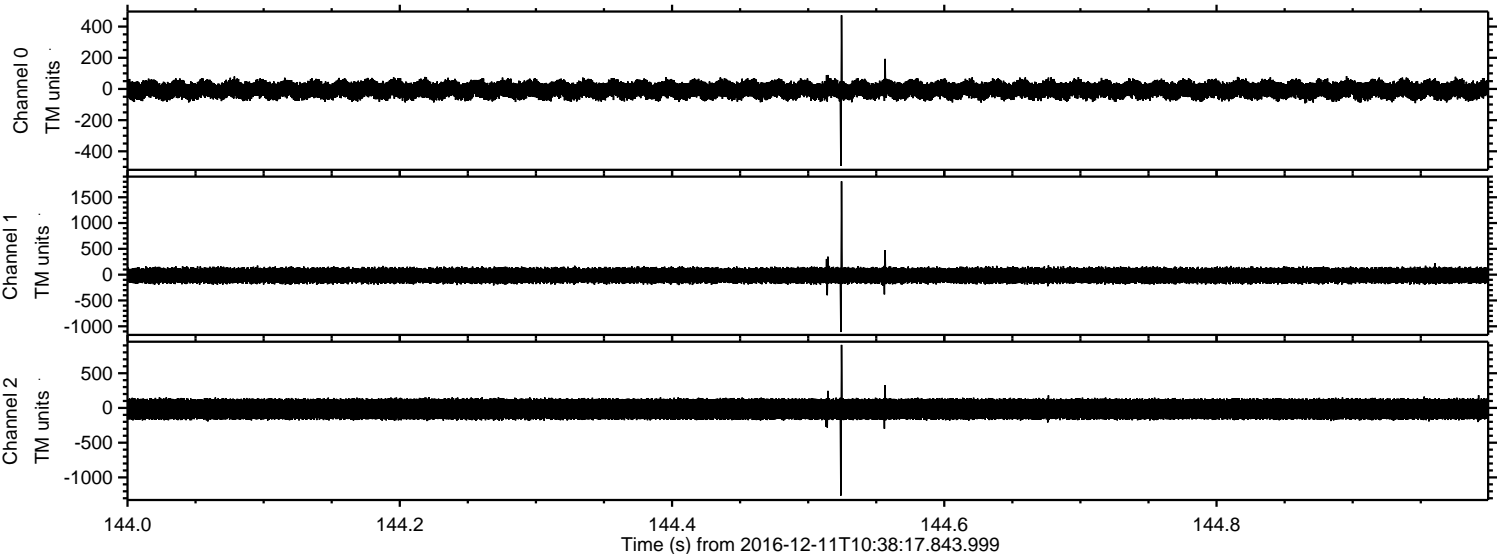

Channel 0
mn: -494
mx: 473
 μ : -6.0
 σ : 33.1

Channel 1
mn: -1112
mx: 1809
 μ : -15.9
 σ : 88.0

Channel 2
mn: -1262
mx: 908
 μ : -16.5
 σ : 90.5

ELMAVAN 3D WAVEFORMS (Measured data sampled at 50 kHz) 51000 packets of 144 samples from 2016-12-11T10:38:17.843.999. Part 72/147

Processed Sun Dec 11 11:46:39 2016 by ELM ver.2012-10-06 from 001__elm20161211_103816__dat00.bin

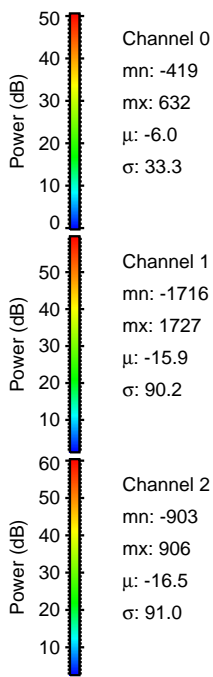
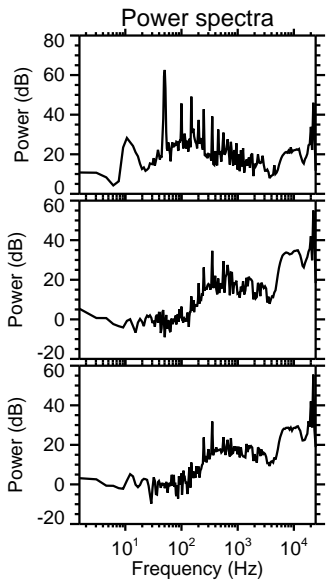
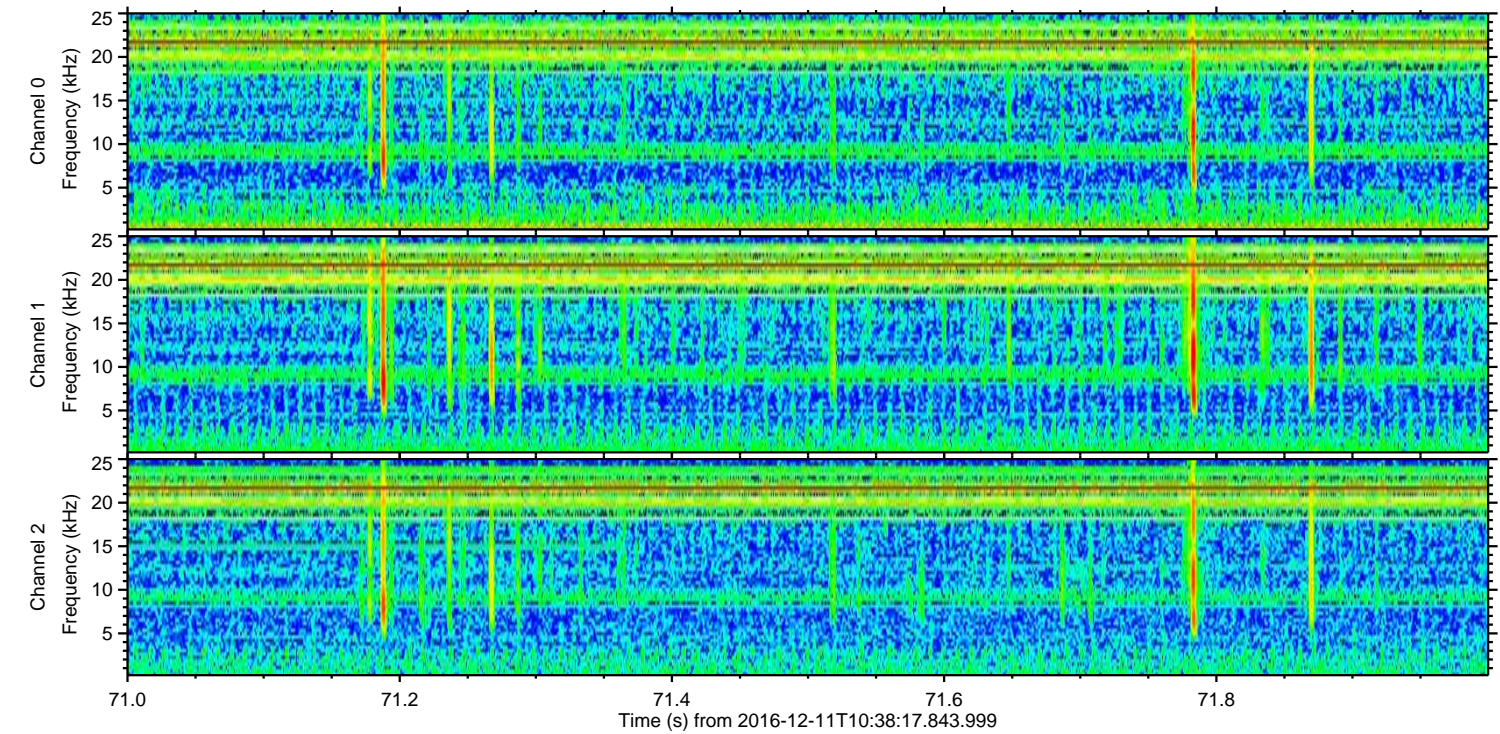
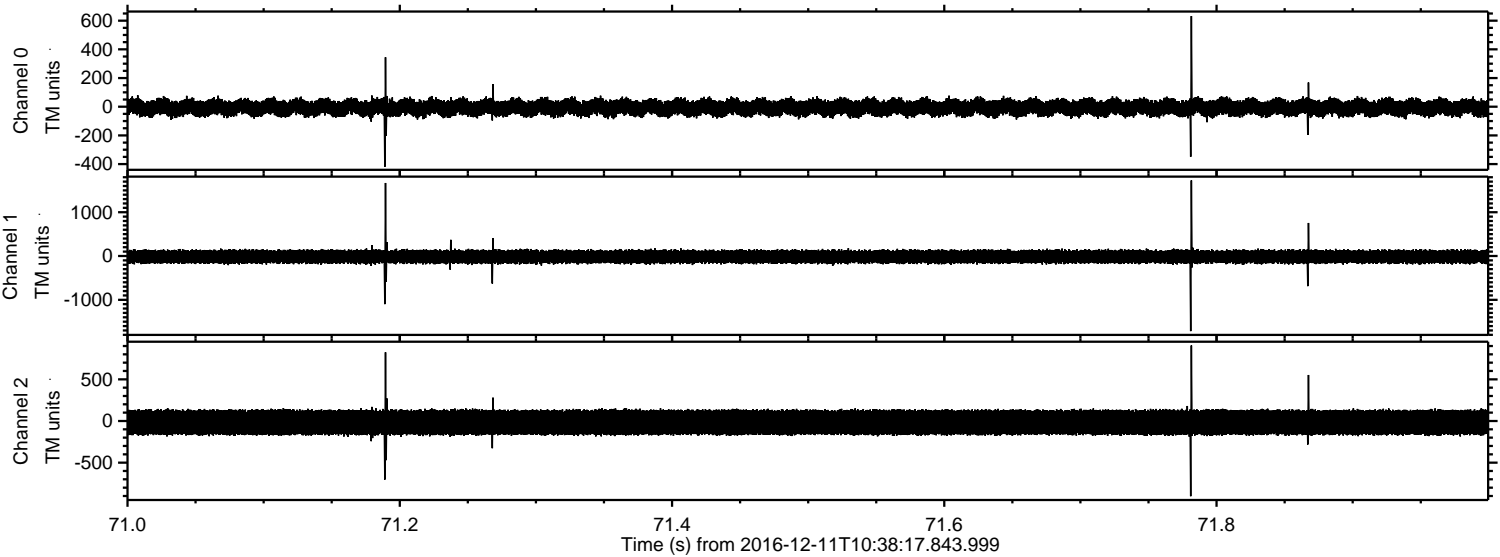

Channel 0
mn: -419
mx: 632
 μ : -6.0
 σ : 33.3

Channel 1
mn: -1716
mx: 1727
 μ : -15.9
 σ : 90.2

Channel 2
mn: -903
mx: 906
 μ : -16.5
 σ : 91.0

Processed Sun Dec 11 11:46:40 2016 by ELM ver.2012-10-06 from 001__elm20161211_103816__dat00.bin

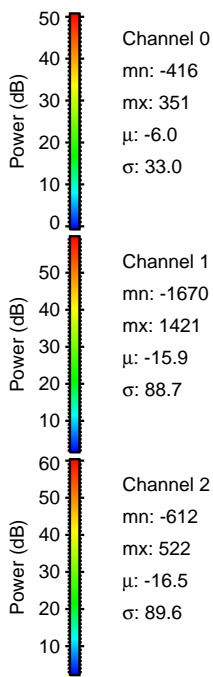
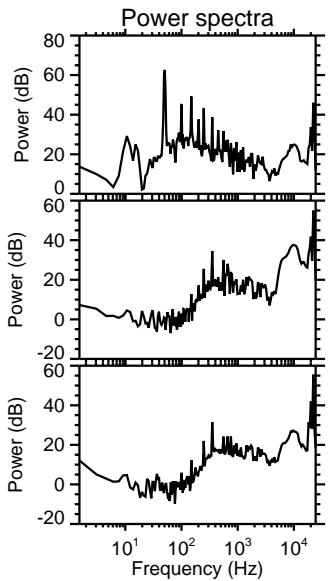
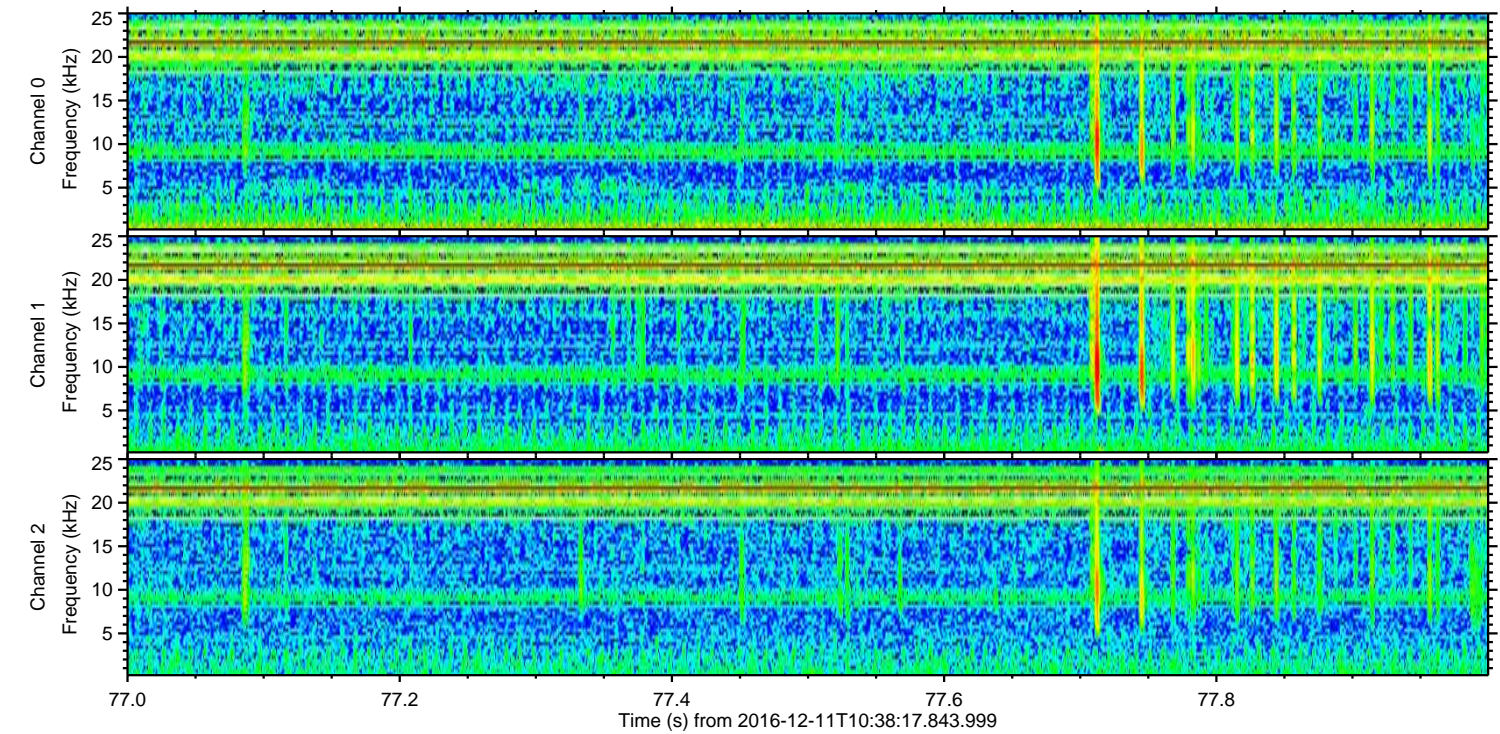
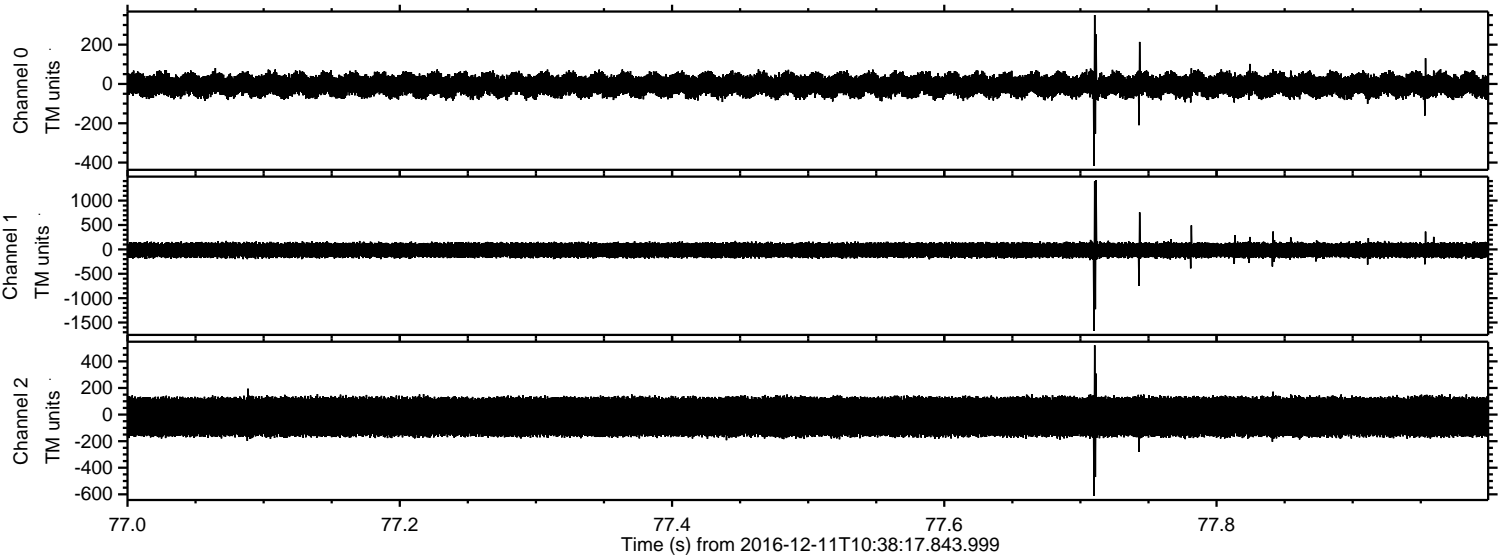

ELMAVAN 3D WAVEFORMS (Measured data sampled at 50 kHz) 51000 packets of 144 samples from 2016-12-11T10:38:17.843.999. Part 146/147

Processed Sun Dec 11 11:46:41 2016 by ELM ver.2012-10-06 from 001__elm20161211_103816__dat00.bin

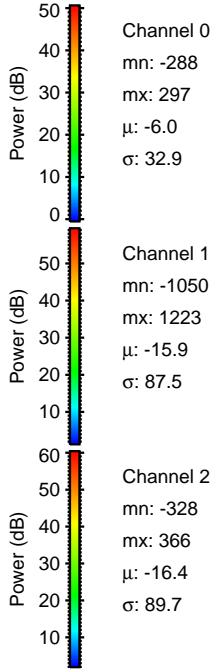
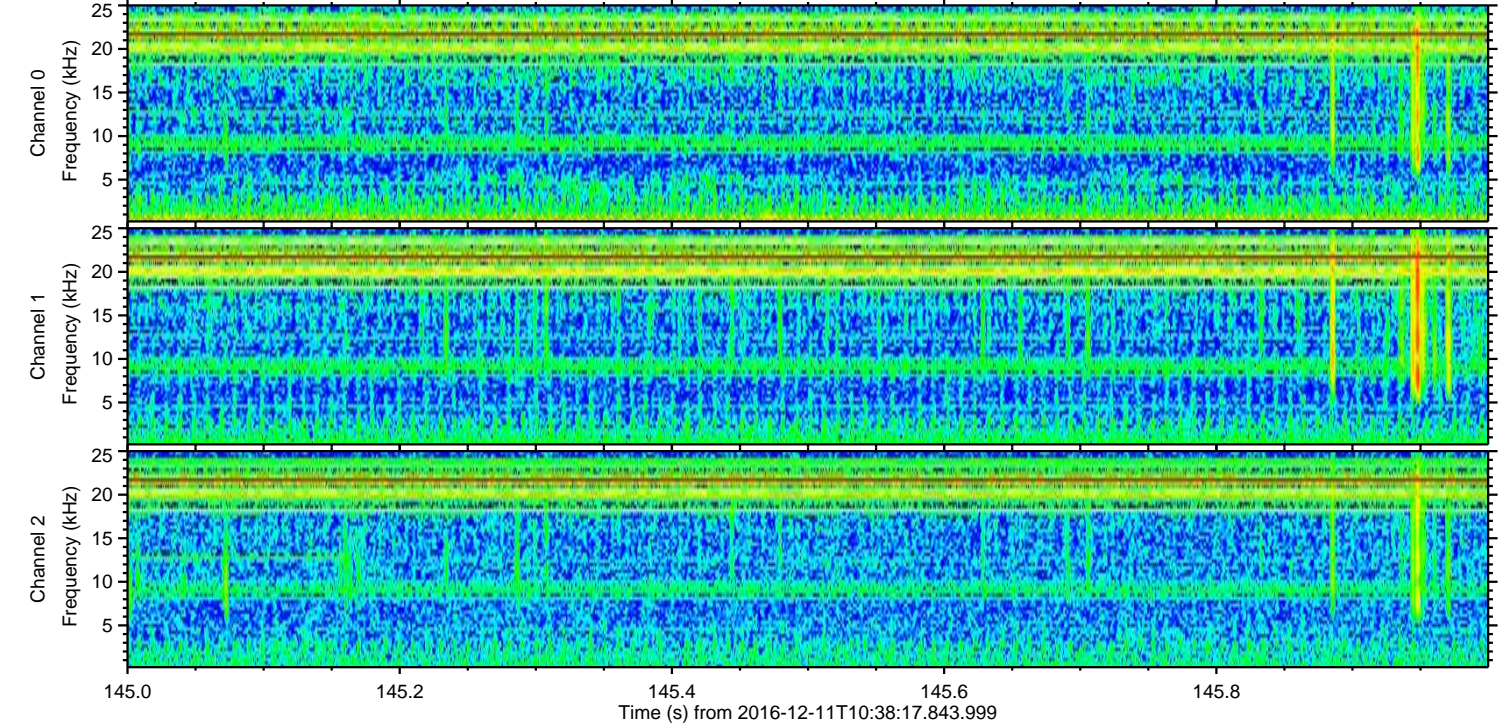
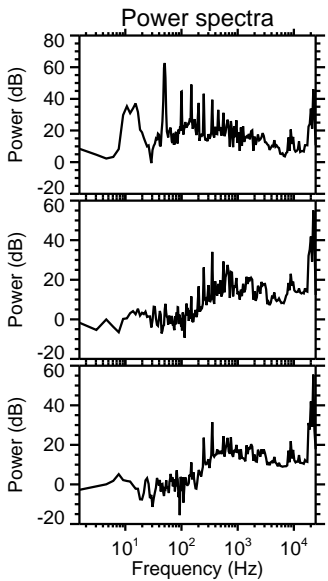
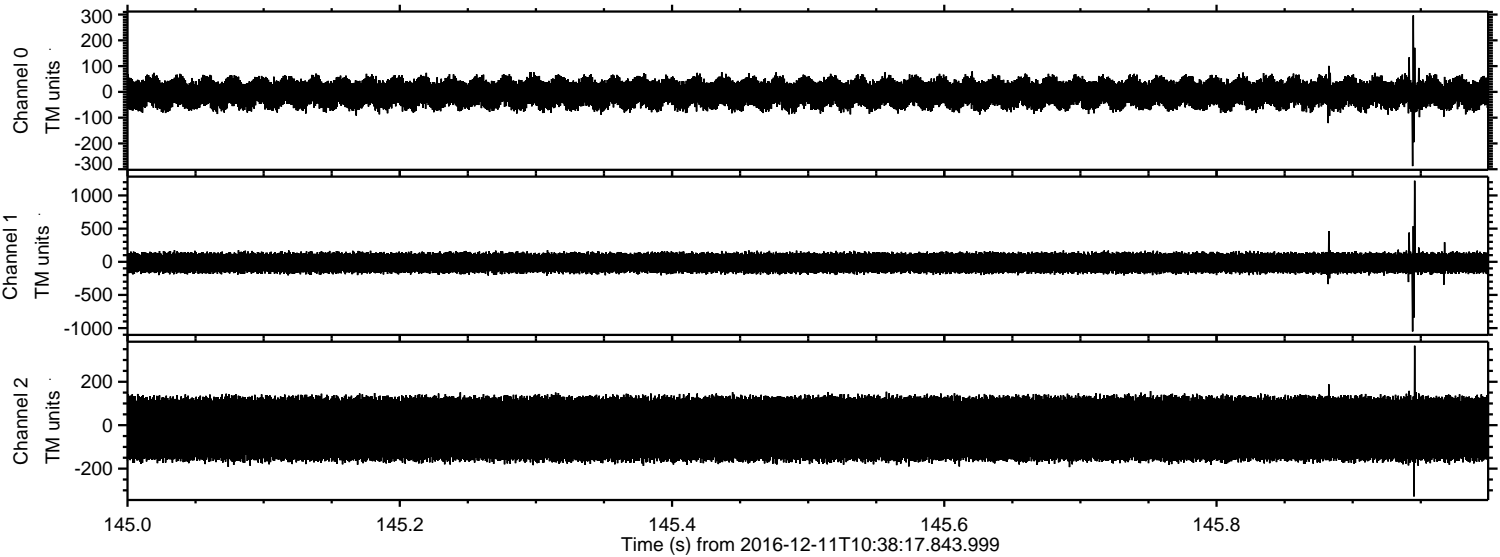

Processed Sun Dec 11 11:46:42 2016 by ELM ver.2012-10-06 from 001__elm20161211_103816__dat00.bin

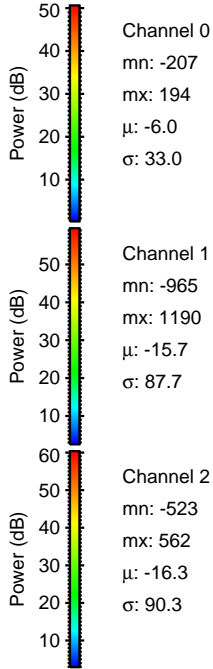
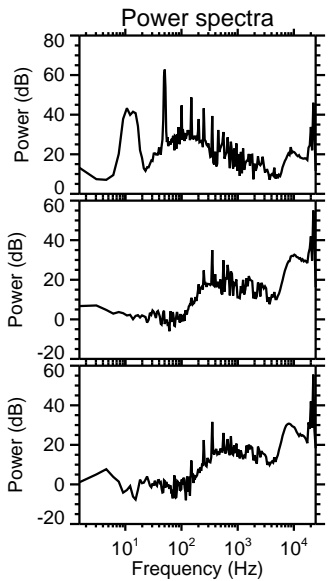
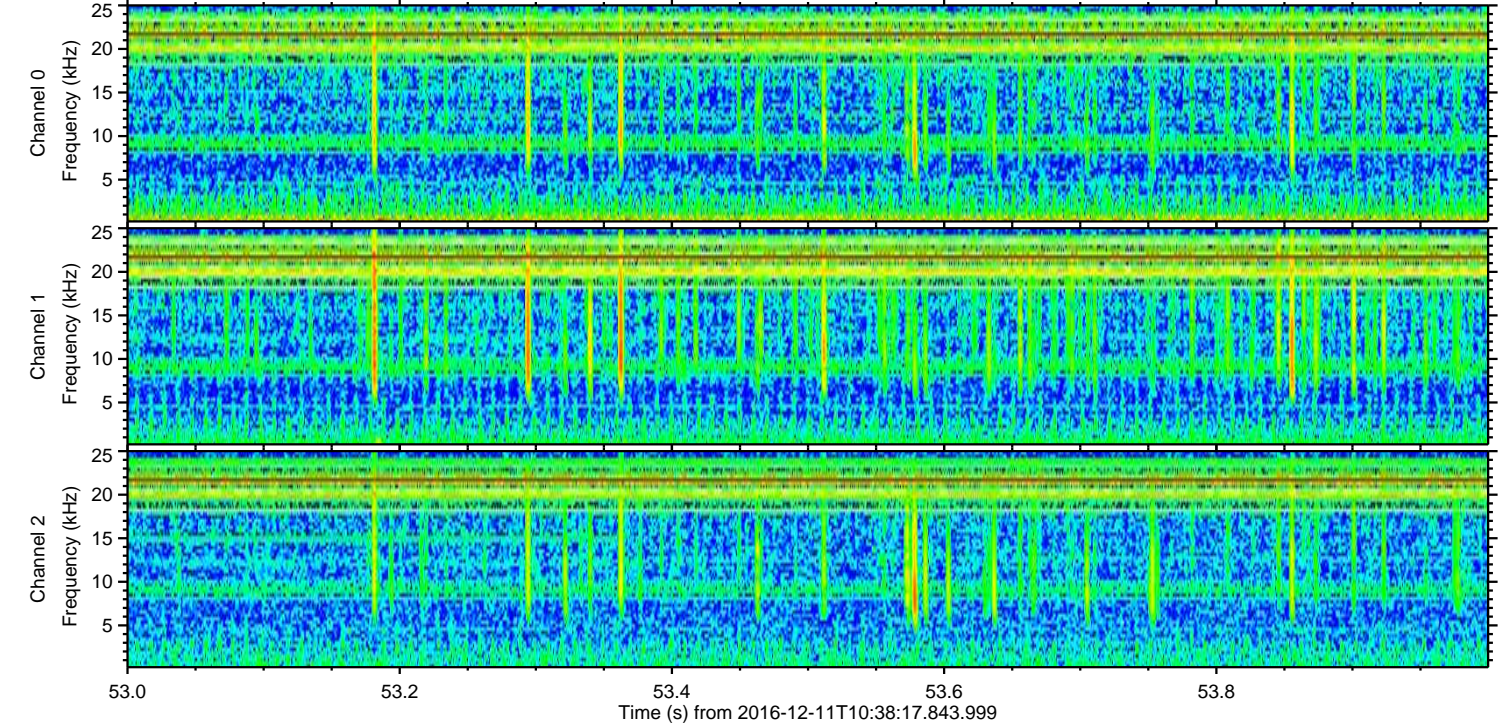
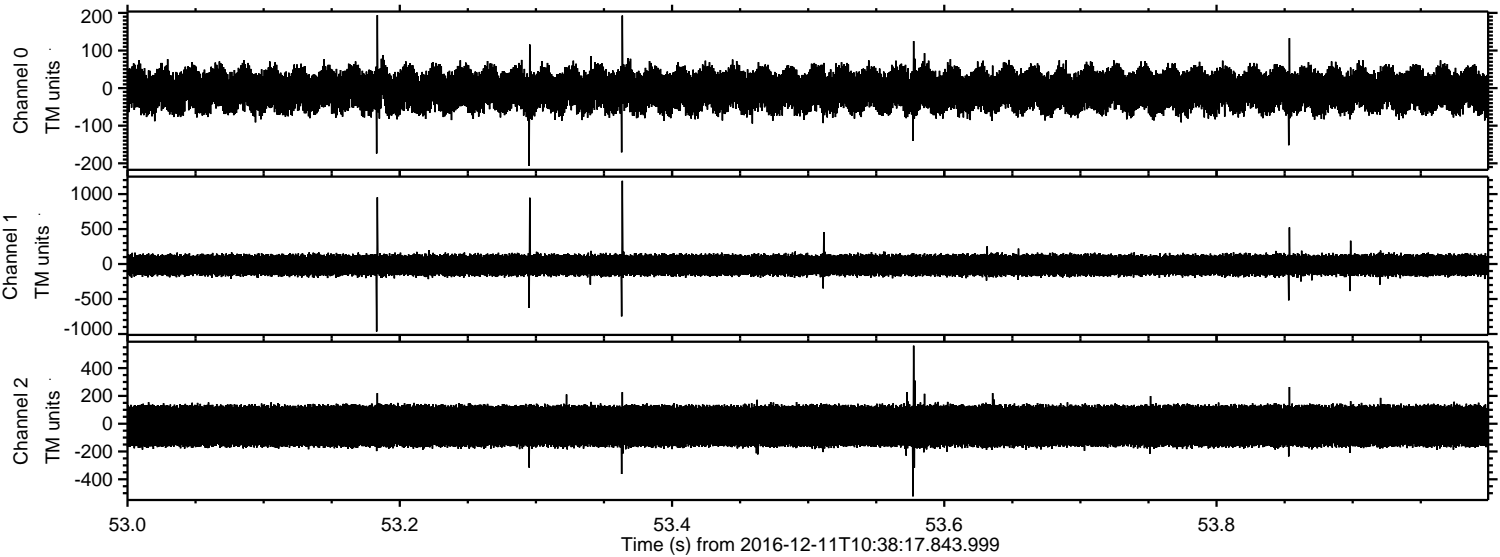

ELMAVAN 3D WAVEFORMS (Measured data sampled at 50 kHz) 51000 packets of 144 samples from 2016-12-11T10:38:17.843.999. Part 10/147

Processed Sun Dec 11 11:46:43 2016 by ELM ver.2012-10-06 from 001__elm20161211_103816__dat00.bin

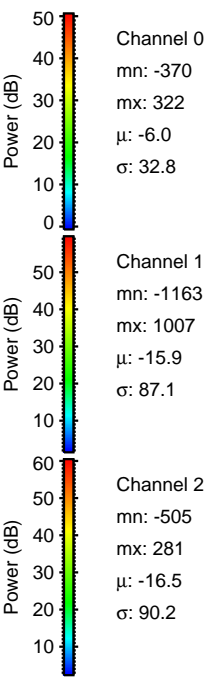
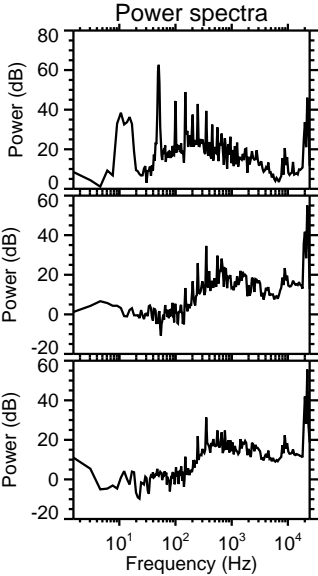
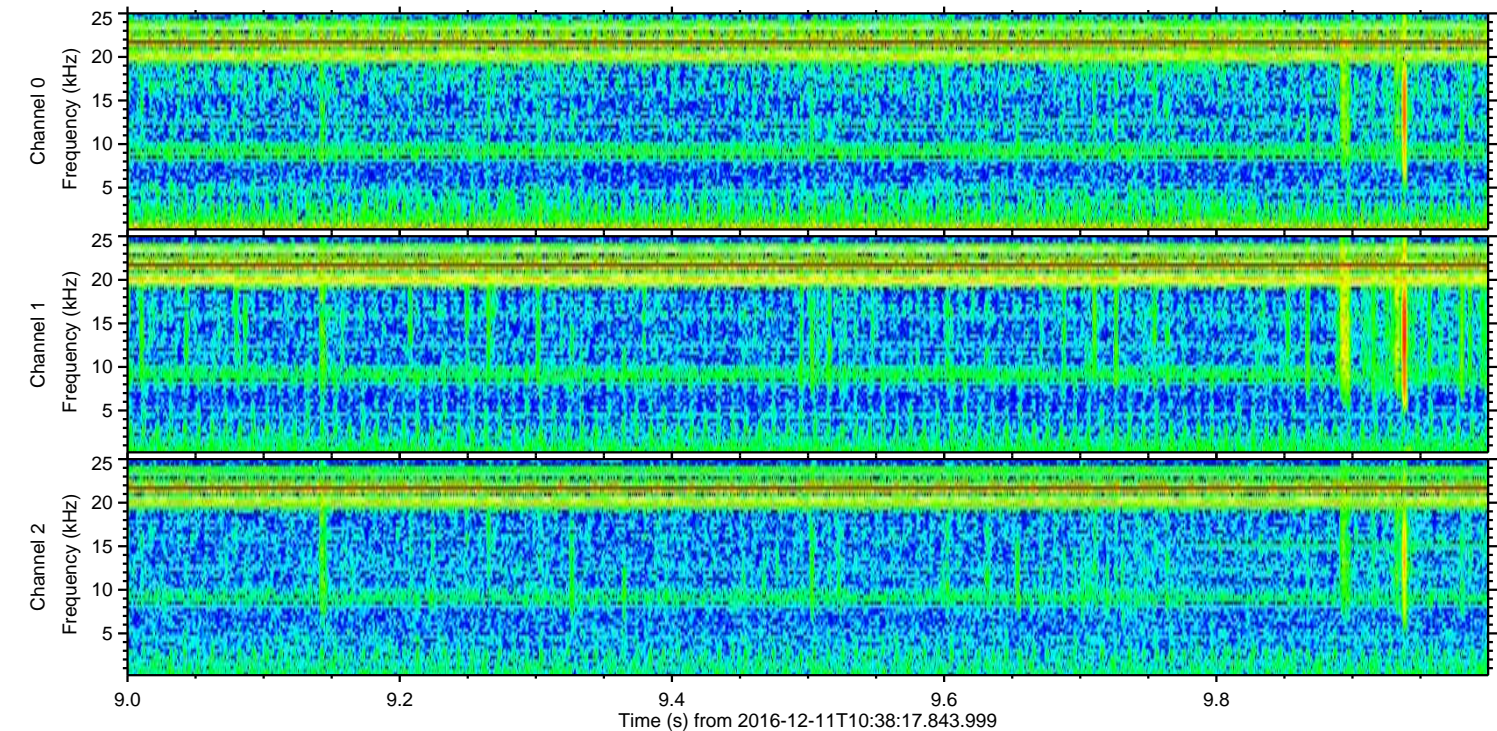
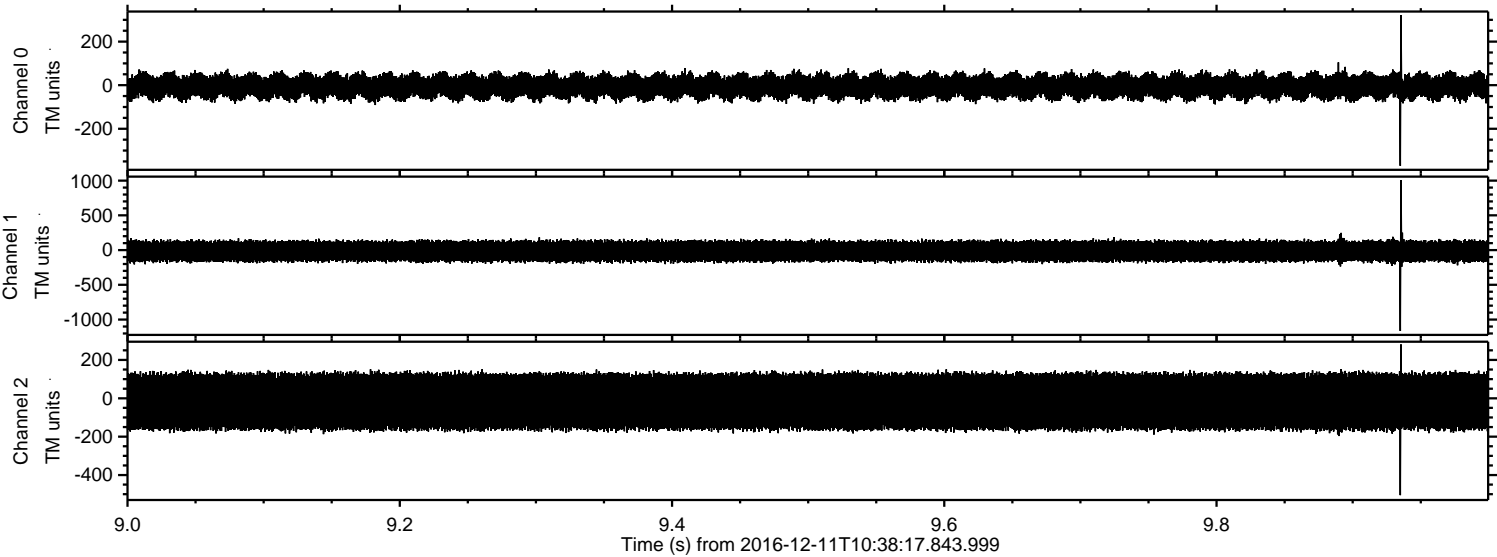

ELMAVAN 3D WAVEFORMS (Measured data sampled at 50 kHz) 51000 packets of 144 samples from 2016-12-11T10:38:17.843.999. Part 23/147

Processed Sun Dec 11 11:46:44 2016 by ELM ver.2012-10-06 from 001__elm20161211_103816__dat00.bin

