

ELMAVAN 3D WAVEFORMS (Measured data sampled at 50 kHz) 51000 packets of 144 samples from 2016-12-11T08:53:13.531.000.

Processed Sun Dec 11 10:01:13 2016 by ELM ver.2012-10-06 from 001__elm20161211_085312__dat00.bin

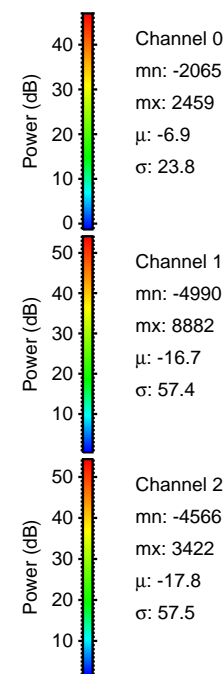
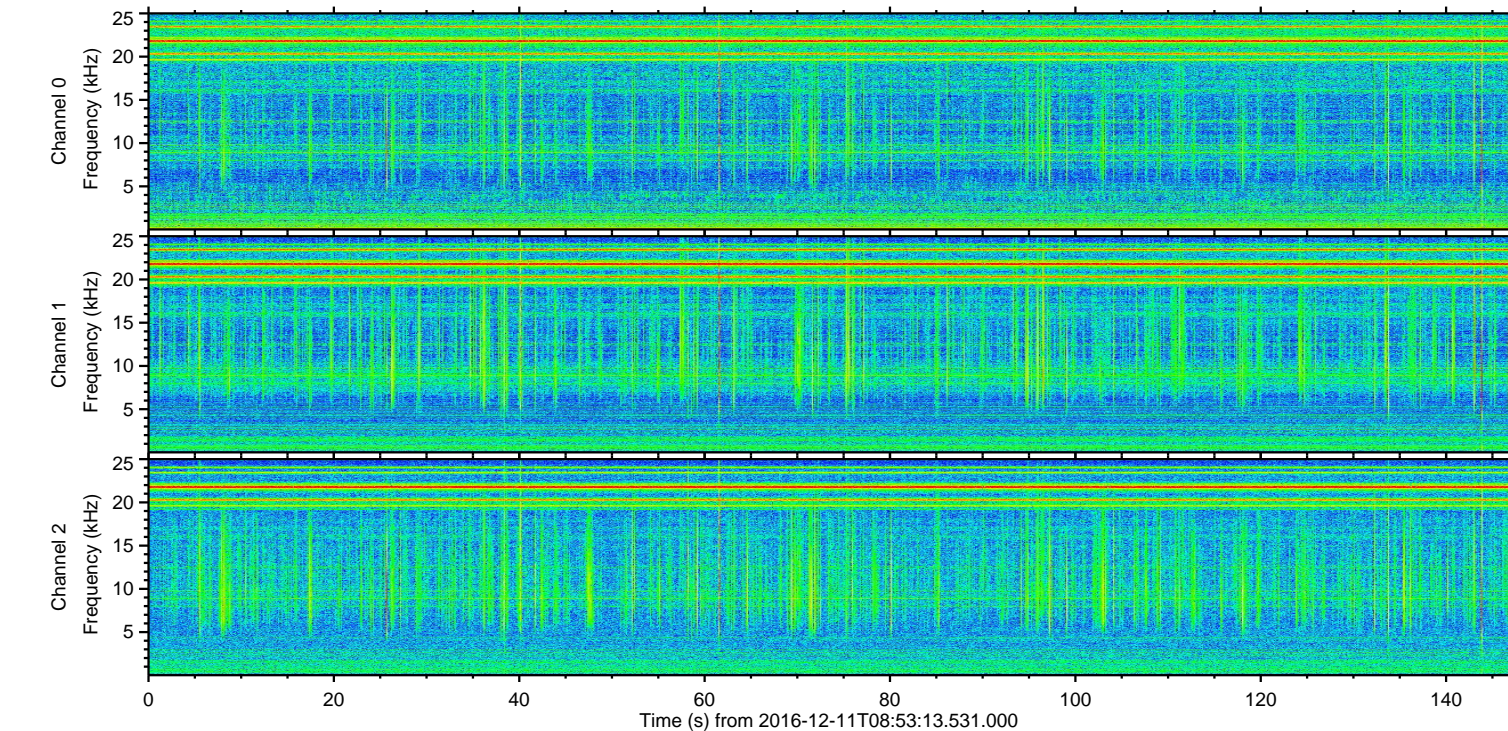
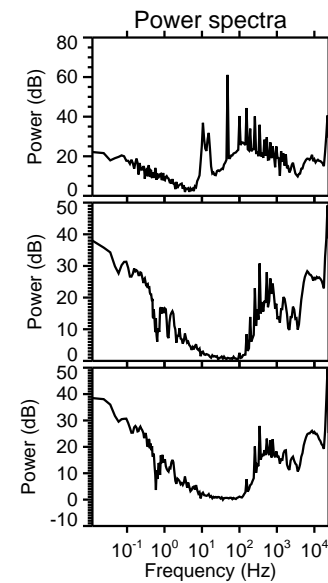
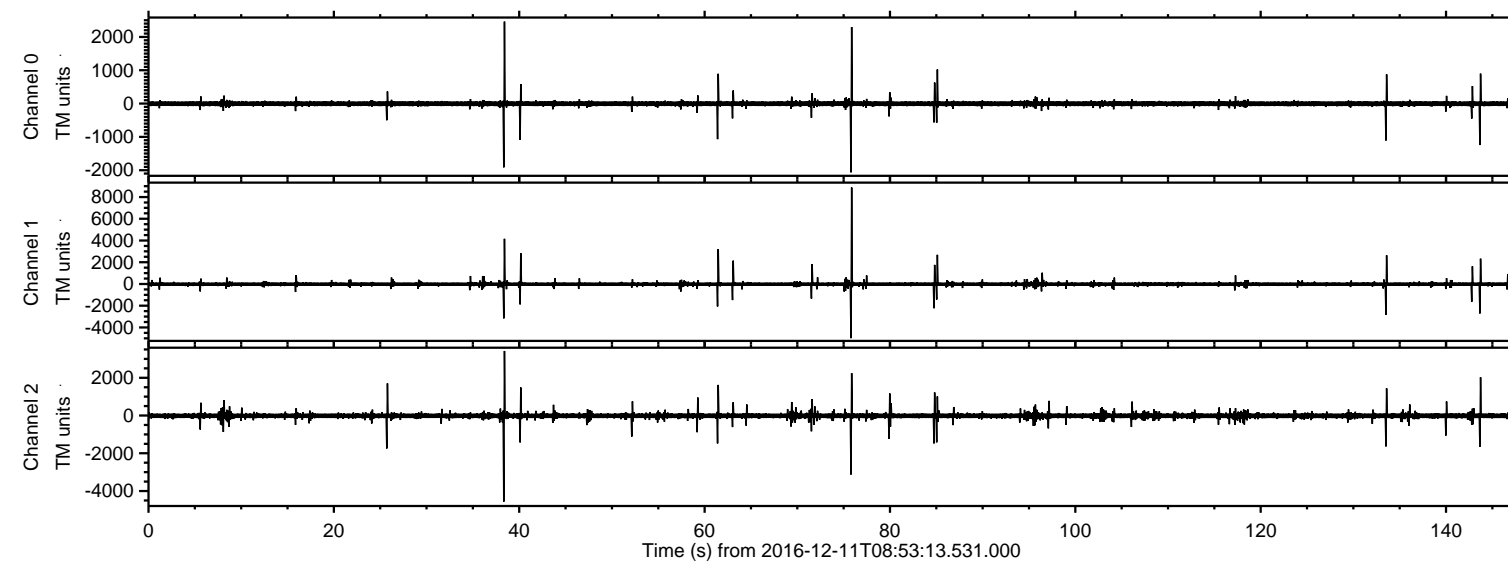

ELMAVAN 3D WAVEFORMS (Measured data sampled at 50 kHz) 51000 packets of 144 samples from 2016-12-11T08:53:13.531.000. Part 76/147

Processed Sun Dec 11 10:01:25 2016 by ELM ver.2012-10-06 from 001__elm20161211_085312__dat00.bin

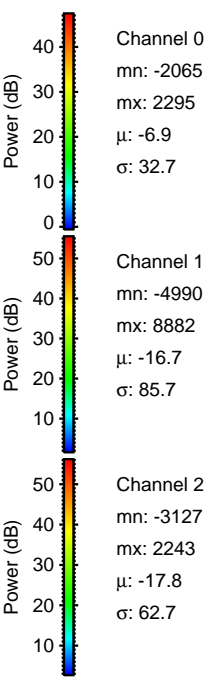
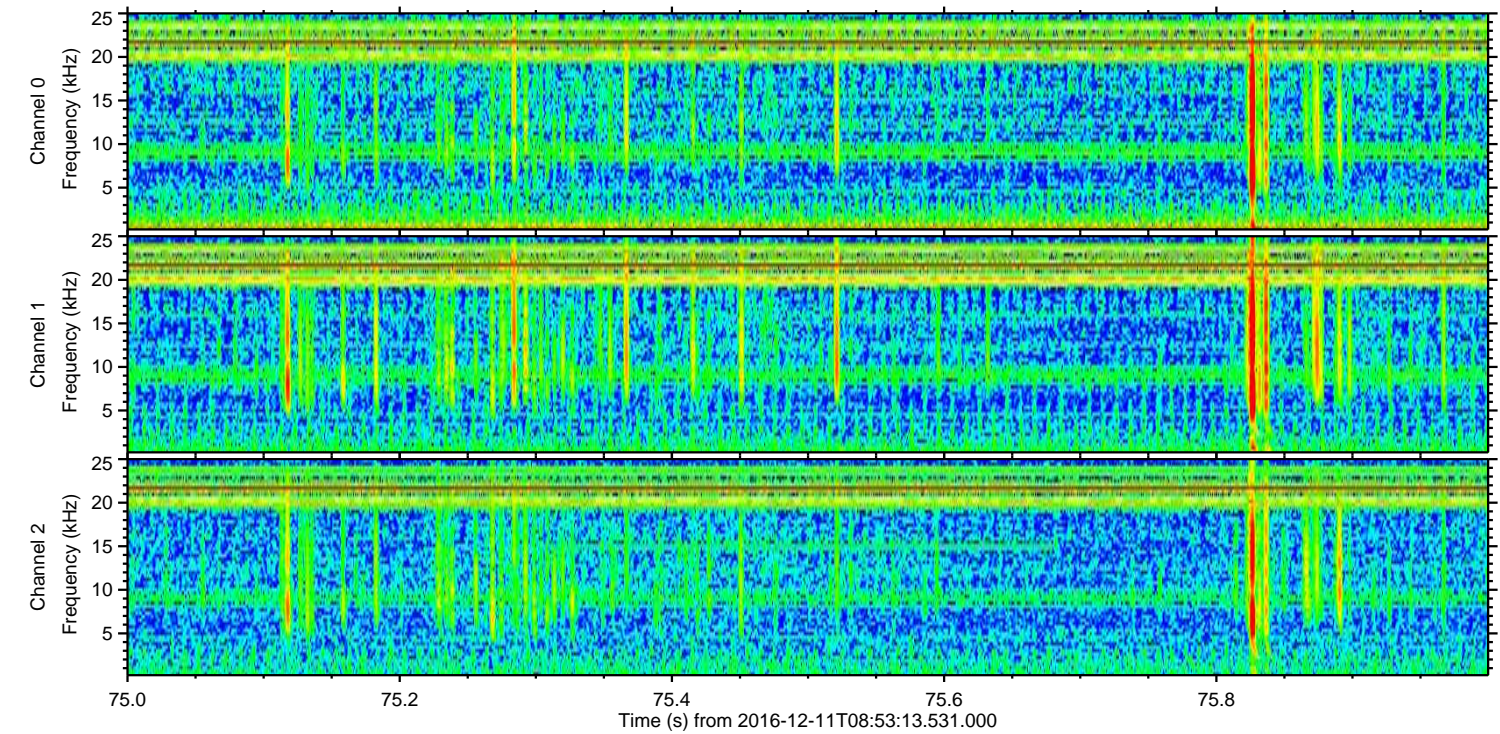
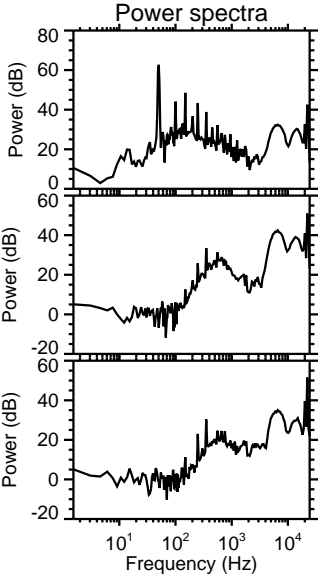
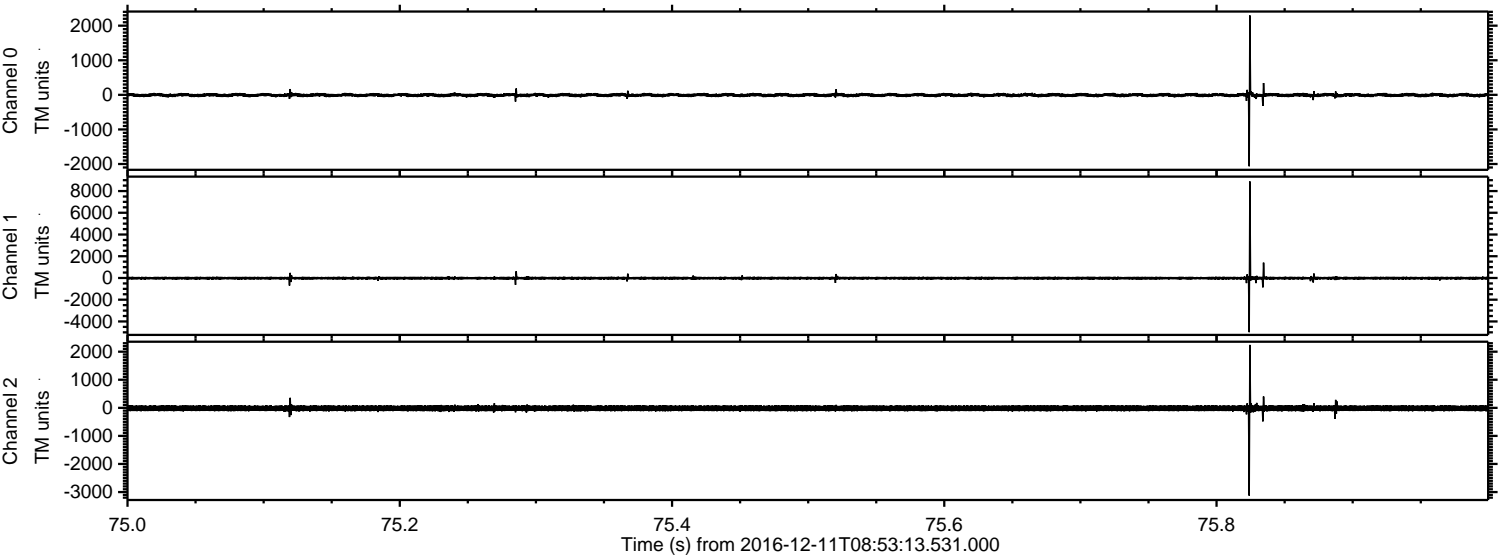

Processed Sun Dec 11 10:01:26 2016 by ELM ver.2012-10-06 from 001__elm20161211_085312__dat00.bin

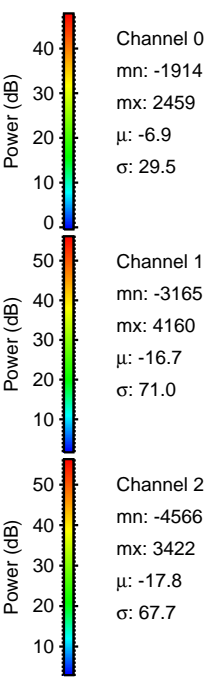
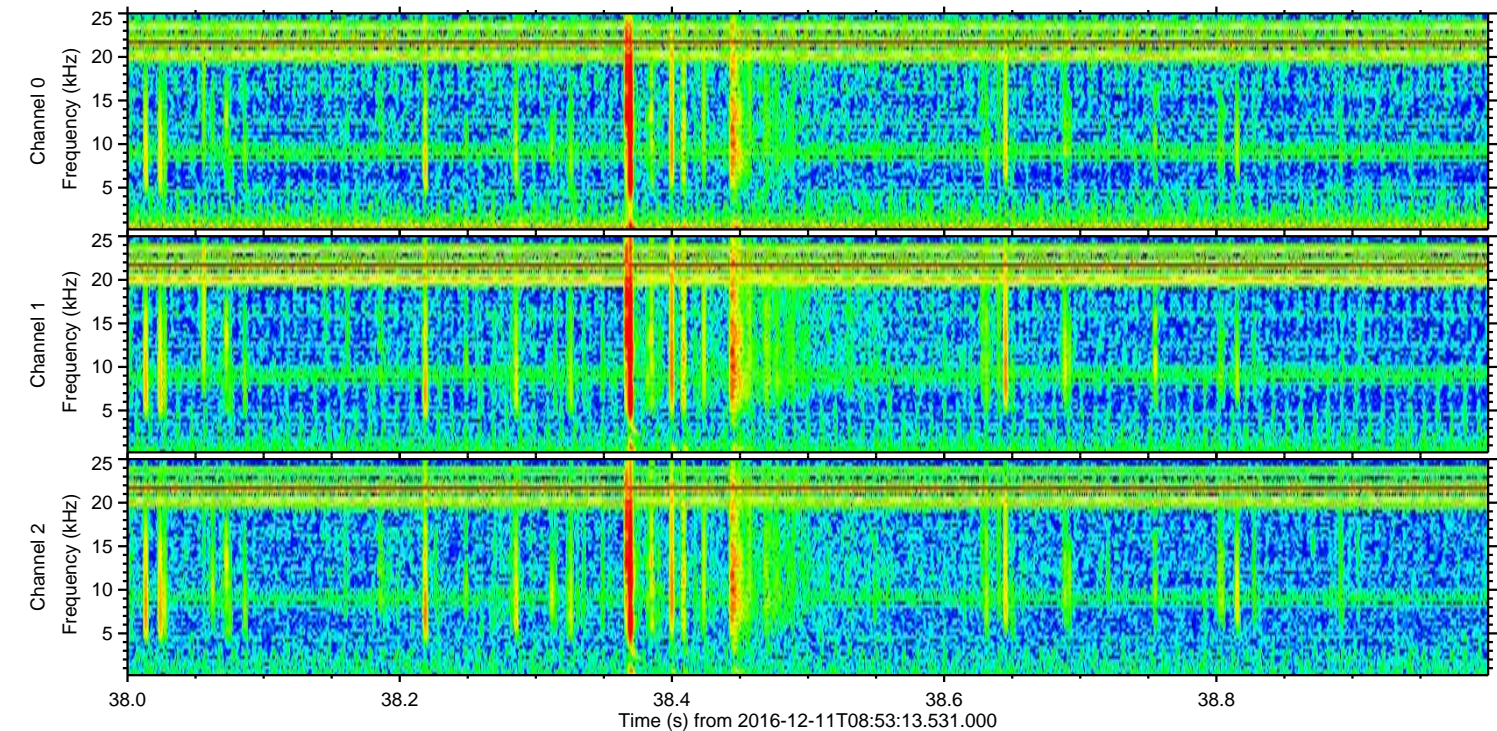
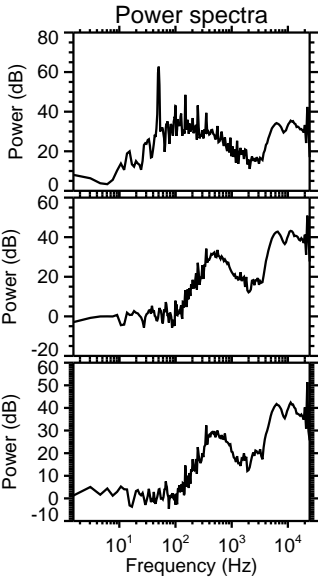
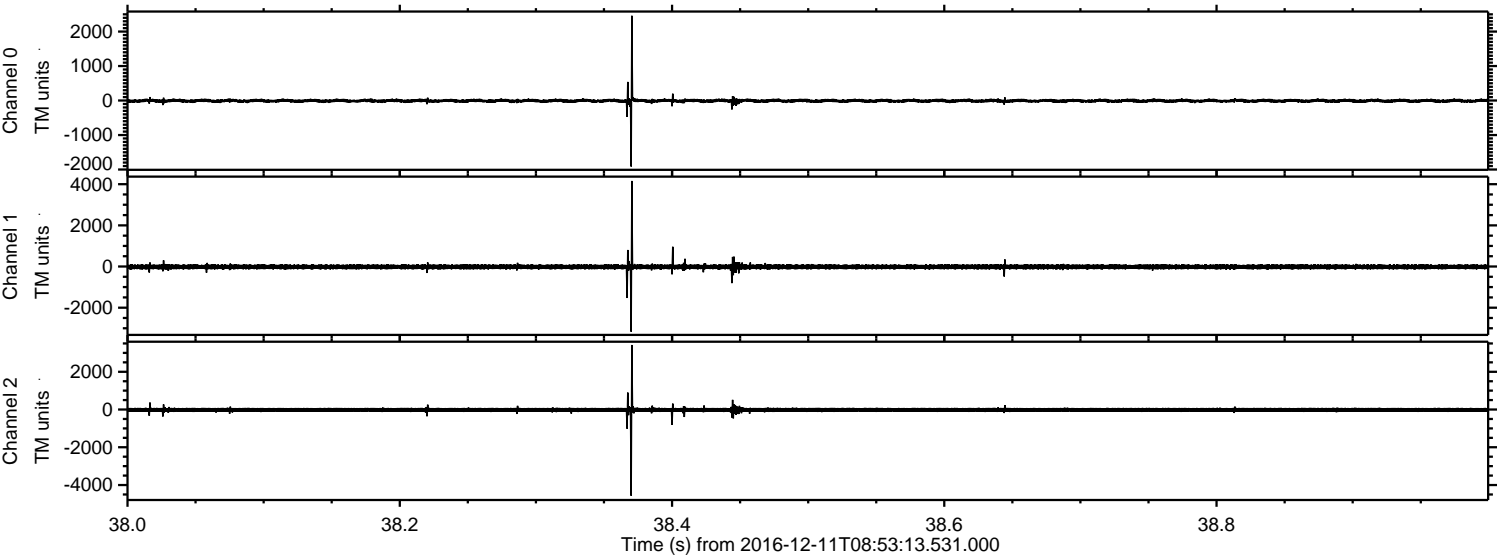

Channel 0
mn: -1914
mx: 2459
 μ : -6.9
 σ : 29.5

Channel 1
mn: -3165
mx: 4160
 μ : -16.7
 σ : 71.0

Channel 2
mn: -4566
mx: 3422
 μ : -17.8
 σ : 67.7

Processed Sun Dec 11 10:01:27 2016 by ELM ver.2012-10-06 from 001__elm20161211_085312__dat00.bin

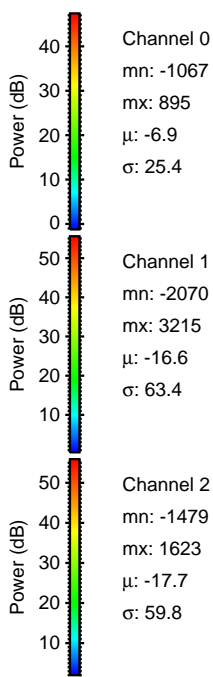
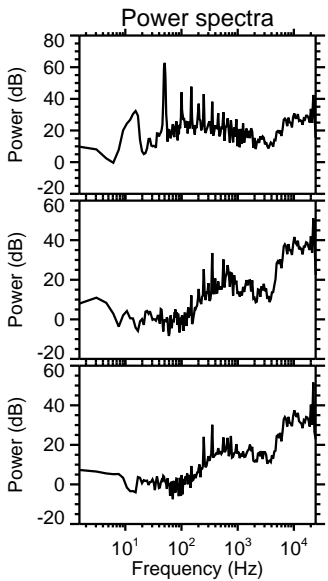
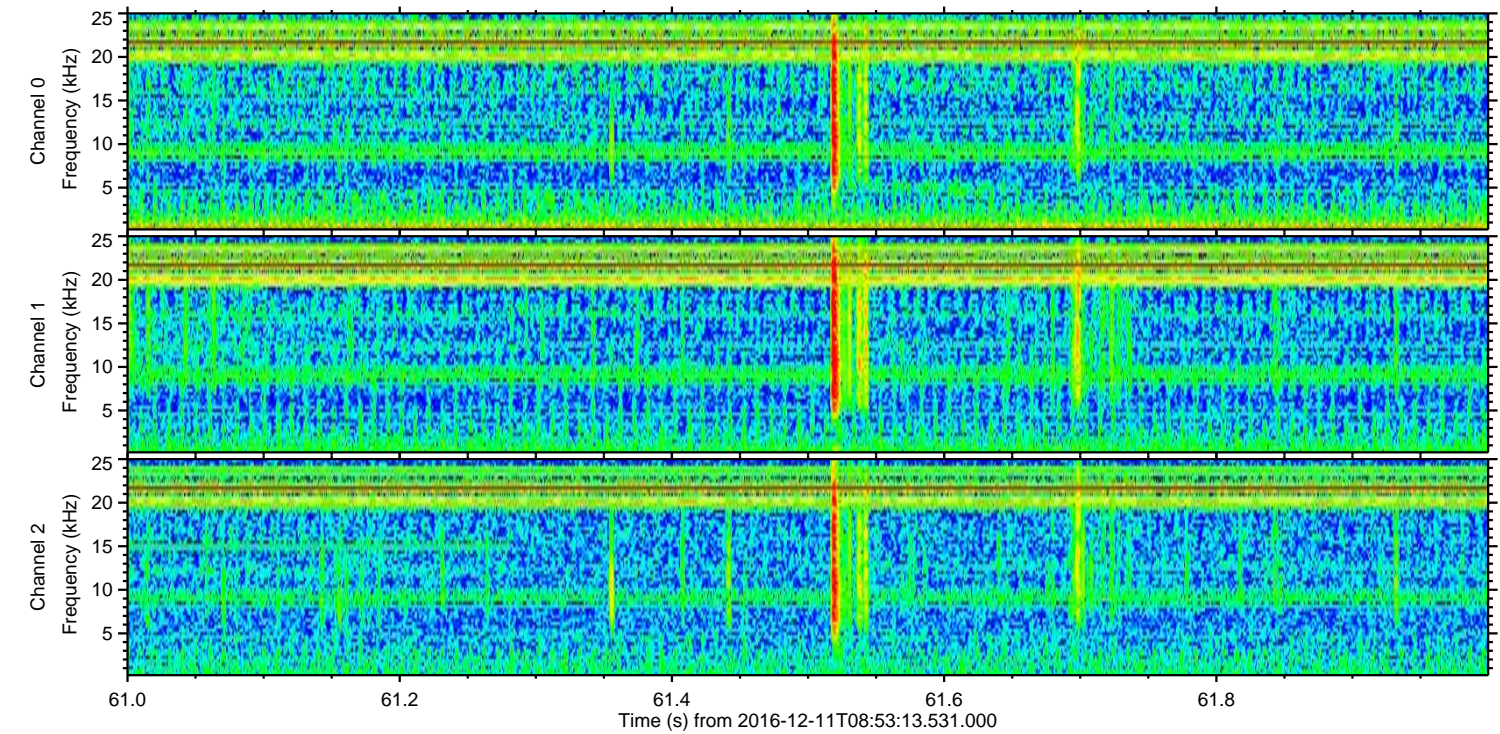
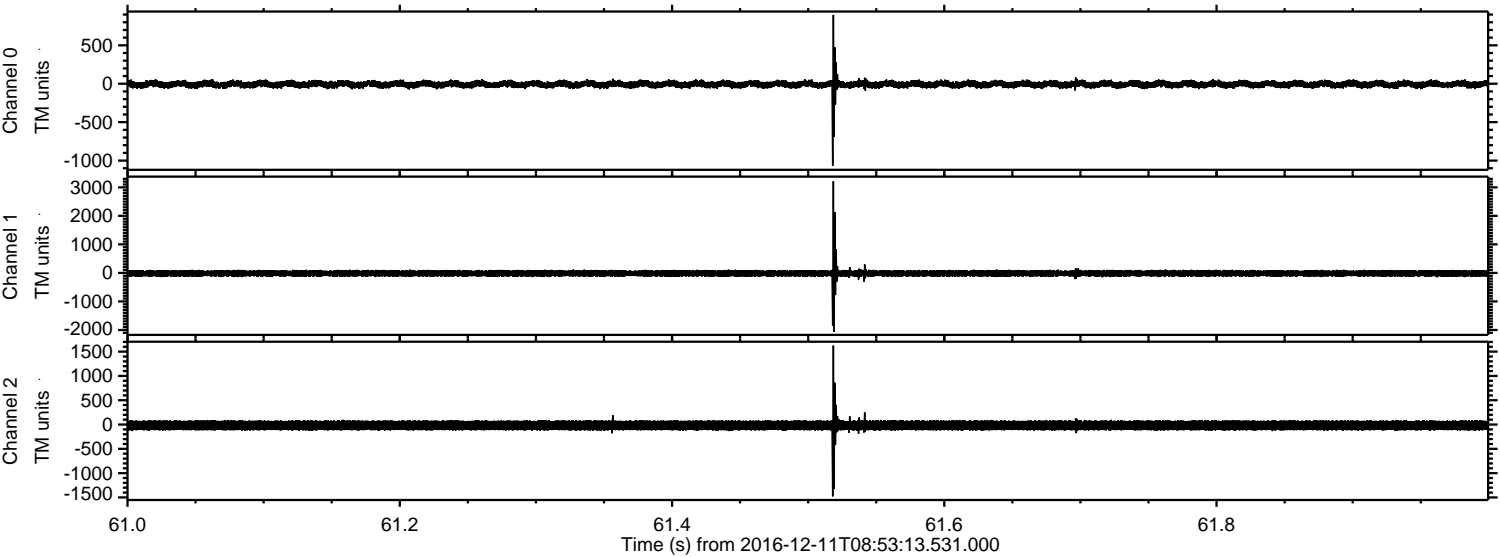

ELMAVAN 3D WAVEFORMS (Measured data sampled at 50 kHz) 51000 packets of 144 samples from 2016-12-11T08:53:13.531.000. Part 134/147

Processed Sun Dec 11 10:01:28 2016 by ELM ver.2012-10-06 from 001__elm20161211_085312__dat00.bin

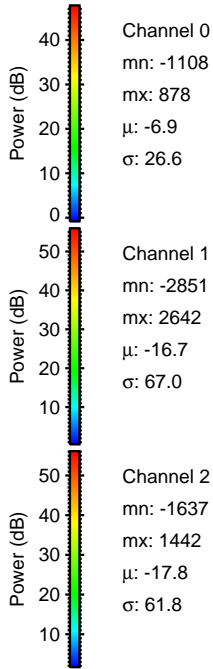
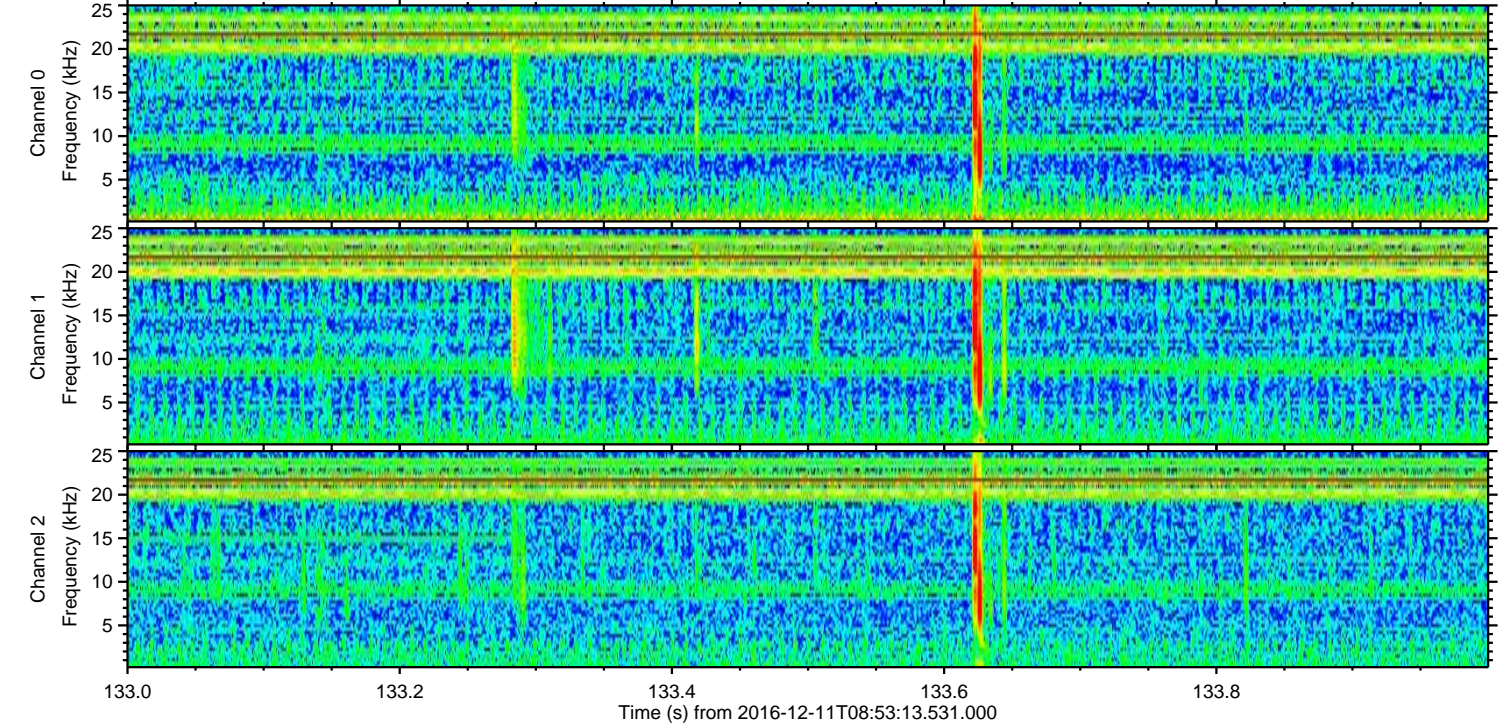
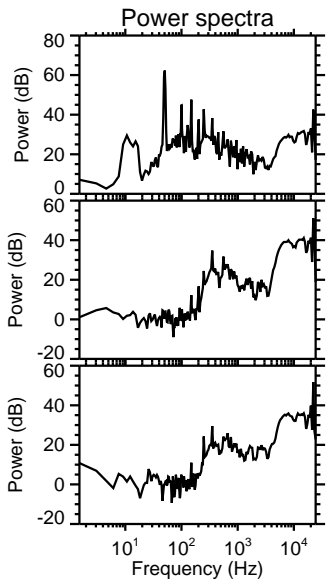
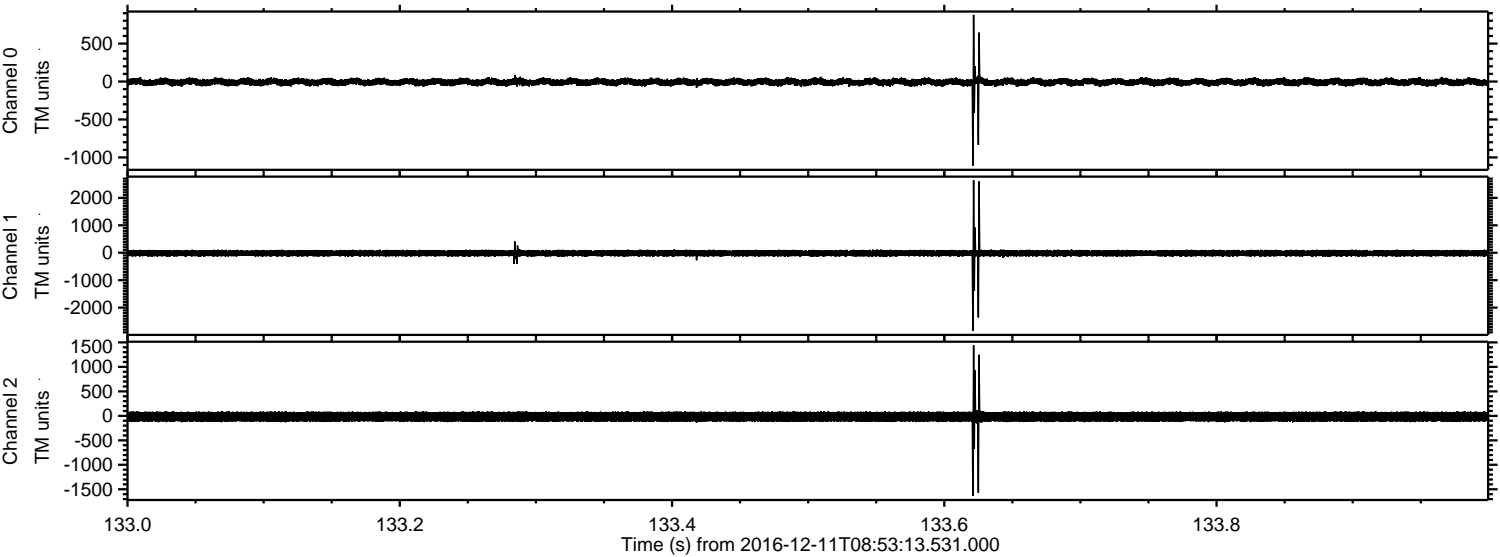

ELMAVAN 3D WAVEFORMS (Measured data sampled at 50 kHz) 51000 packets of 144 samples from 2016-12-11T08:53:13.531.000. Part 41/147

Processed Sun Dec 11 10:01:29 2016 by ELM ver.2012-10-06 from 001__elm20161211_085312__dat00.bin

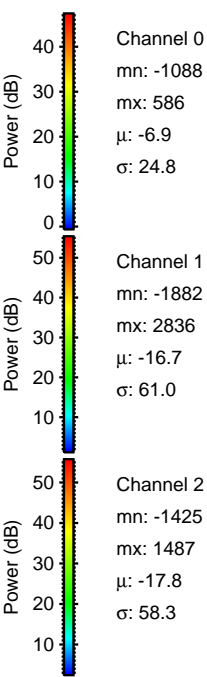
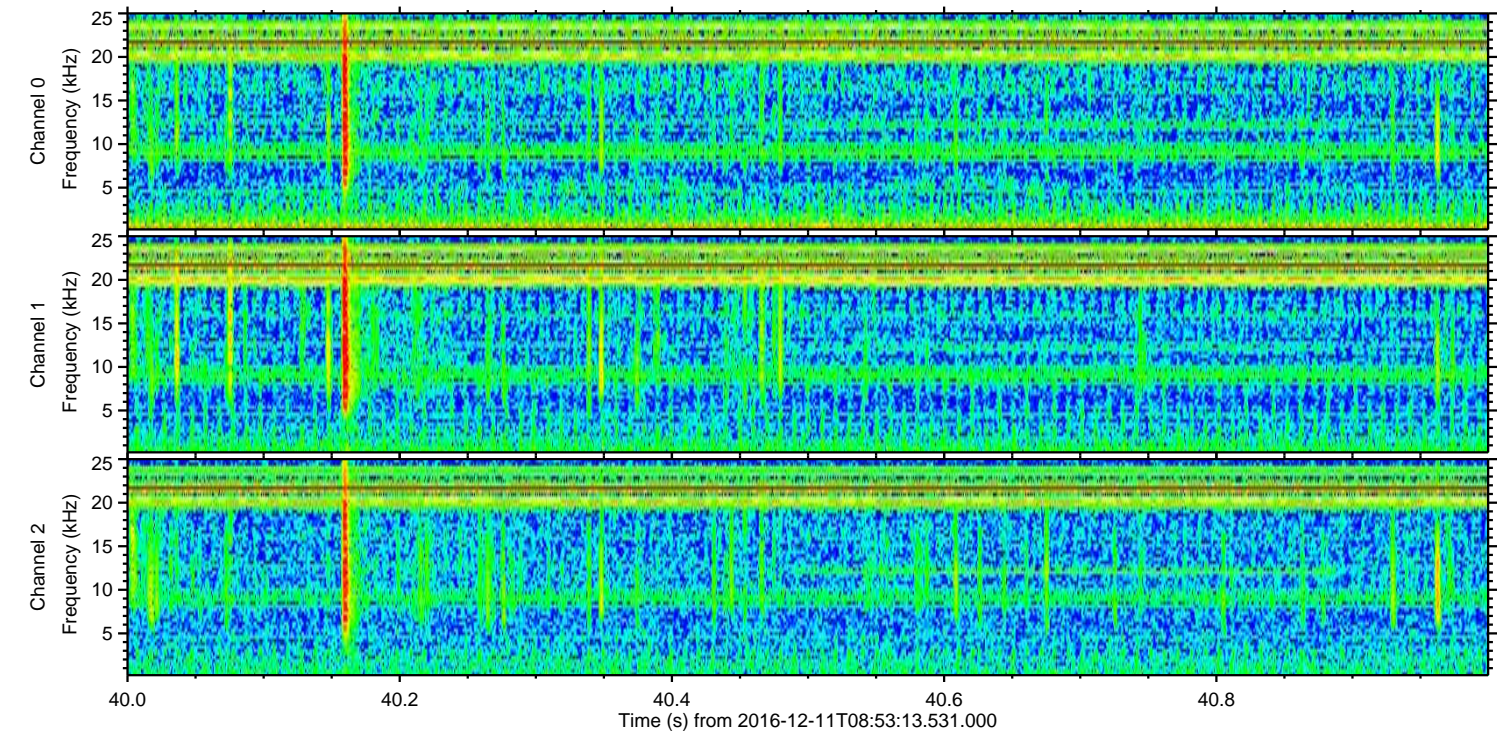
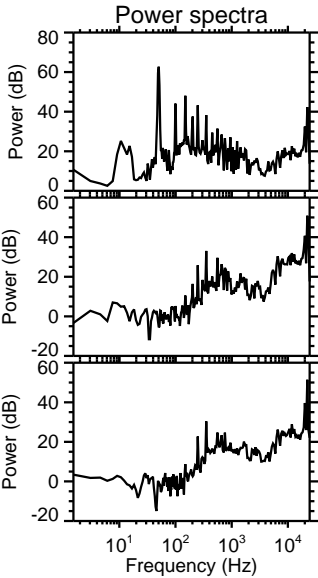
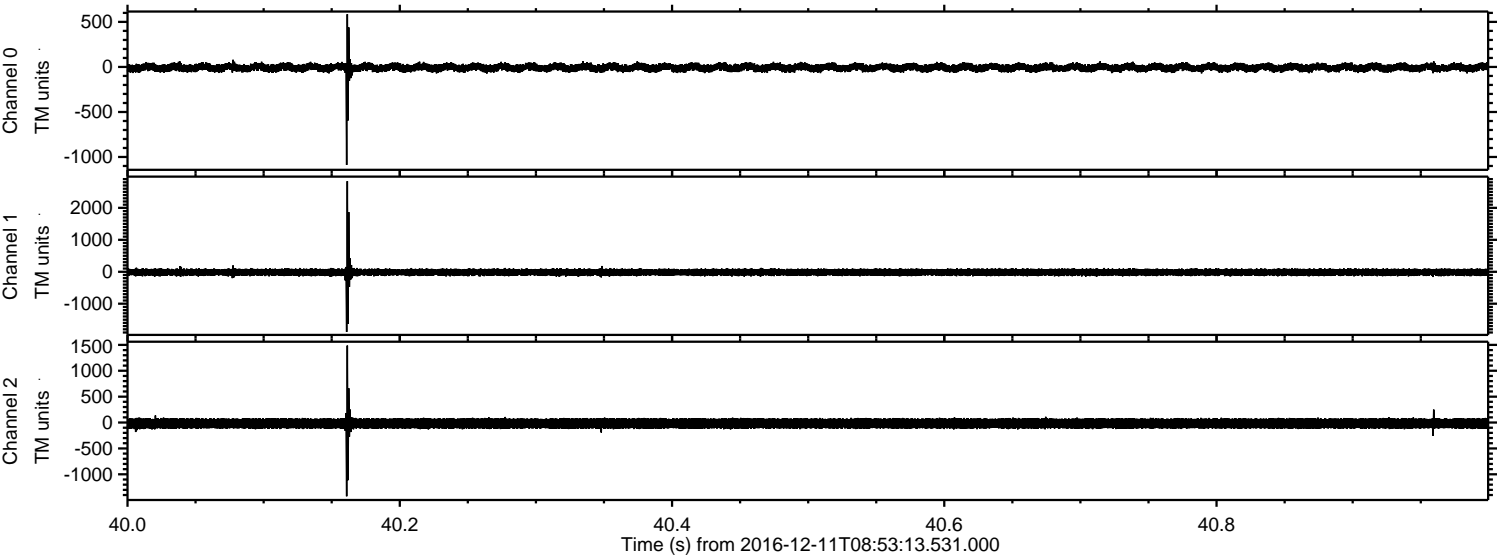

ELMAVAN 3D WAVEFORMS (Measured data sampled at 50 kHz) 51000 packets of 144 samples from 2016-12-11T08:53:13.531.000. Part 144/147

Processed Sun Dec 11 10:01:30 2016 by ELM ver.2012-10-06 from 001__elm20161211_085312__dat00.bin

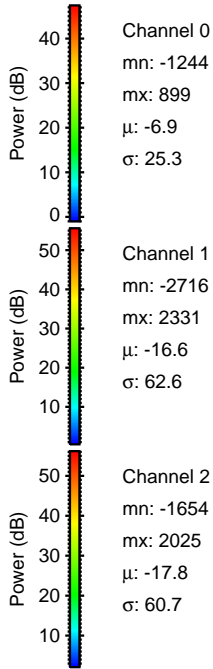
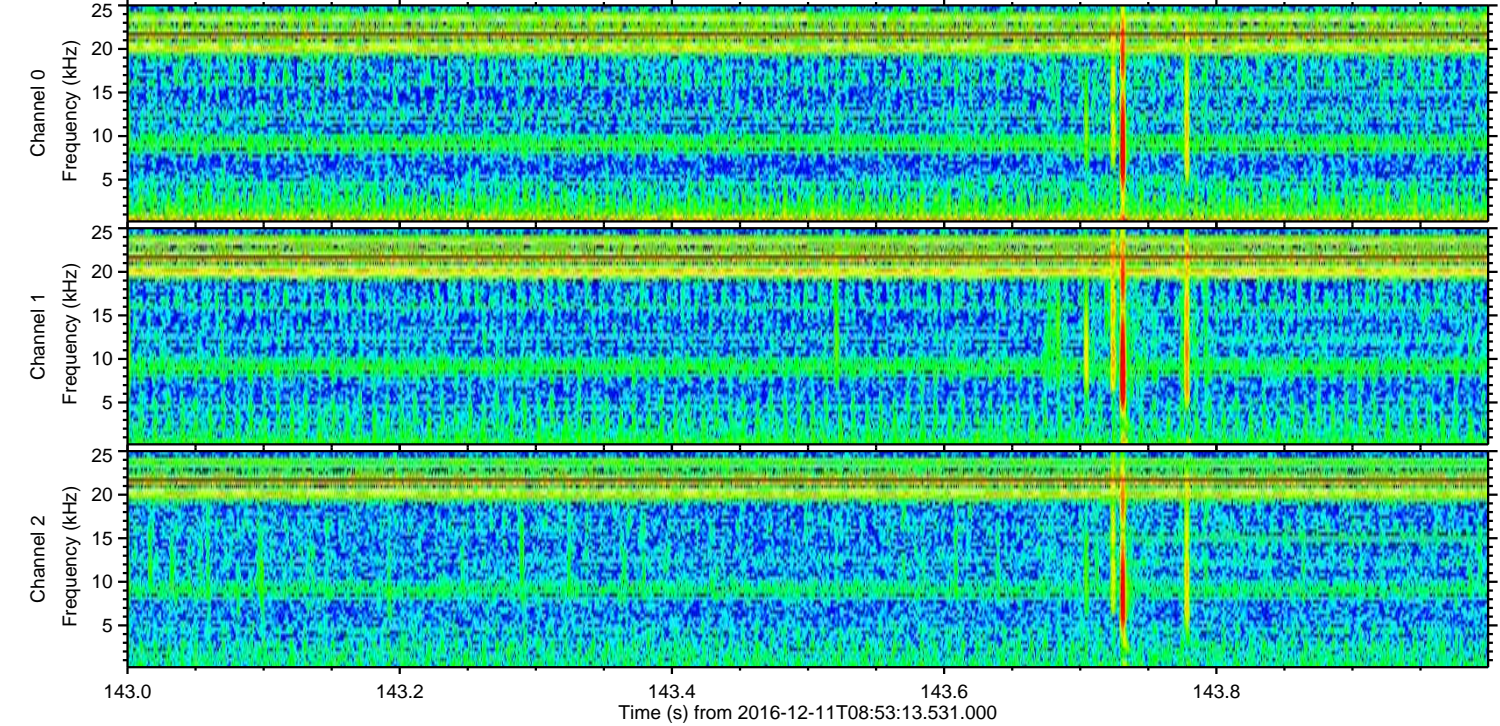
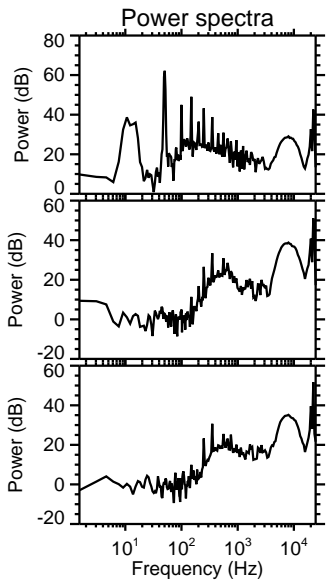
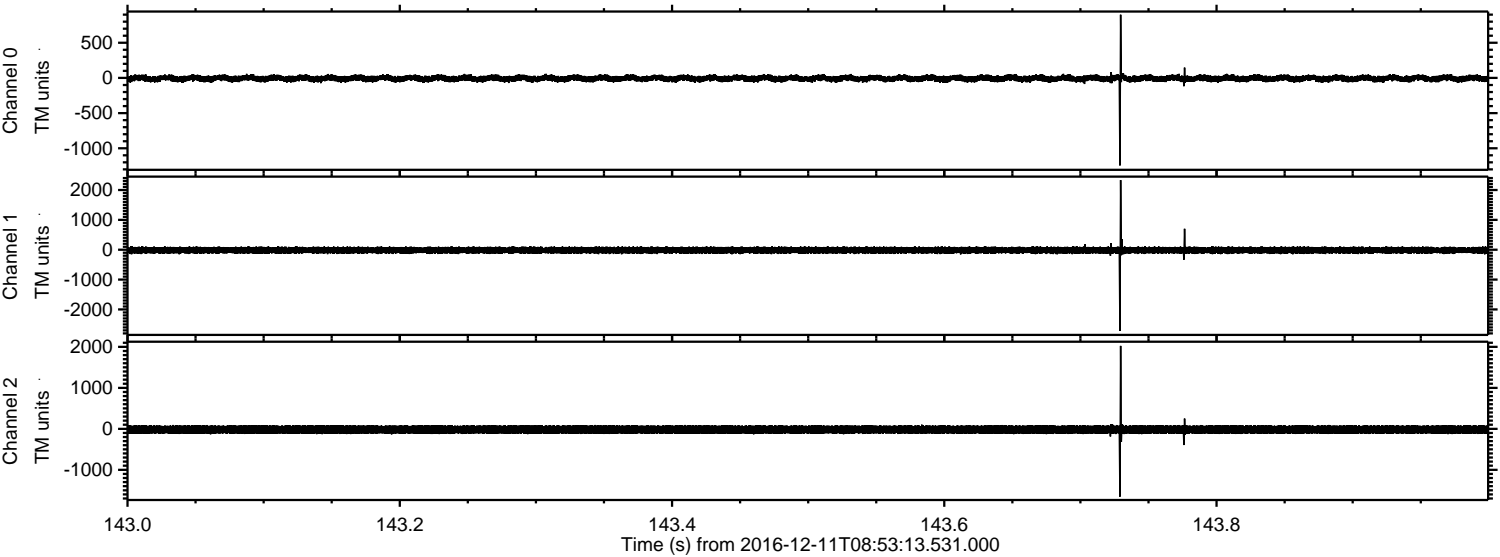

Processed Sun Dec 11 10:01:31 2016 by ELM ver.2012-10-06 from 001__elm20161211_085312__dat00.bin

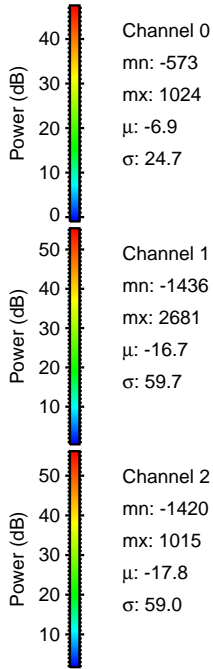
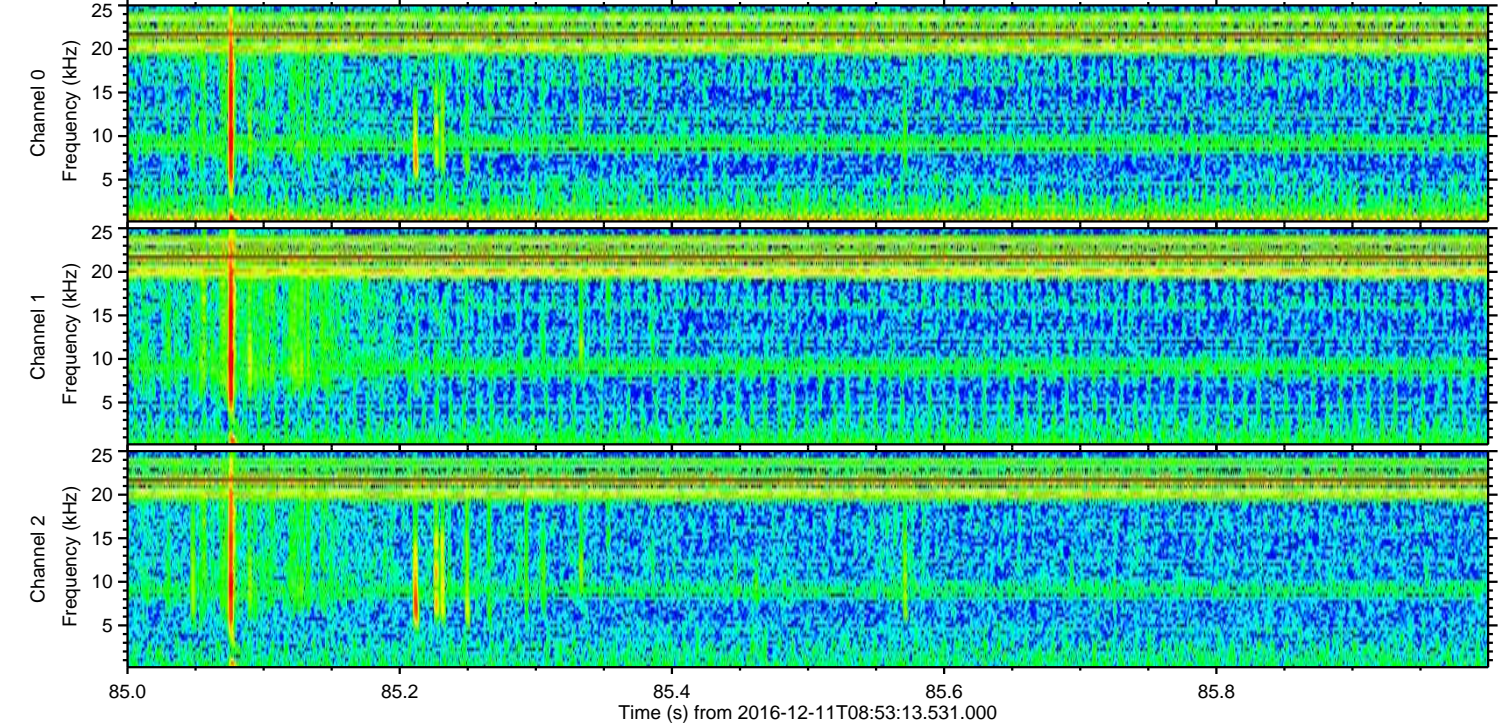
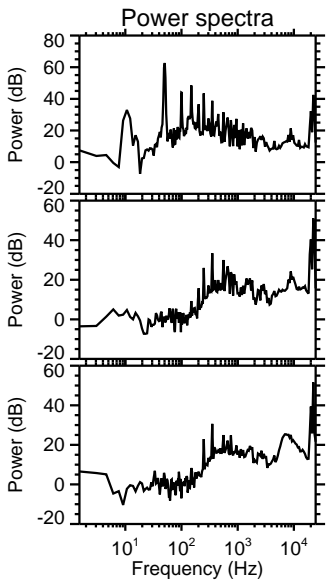
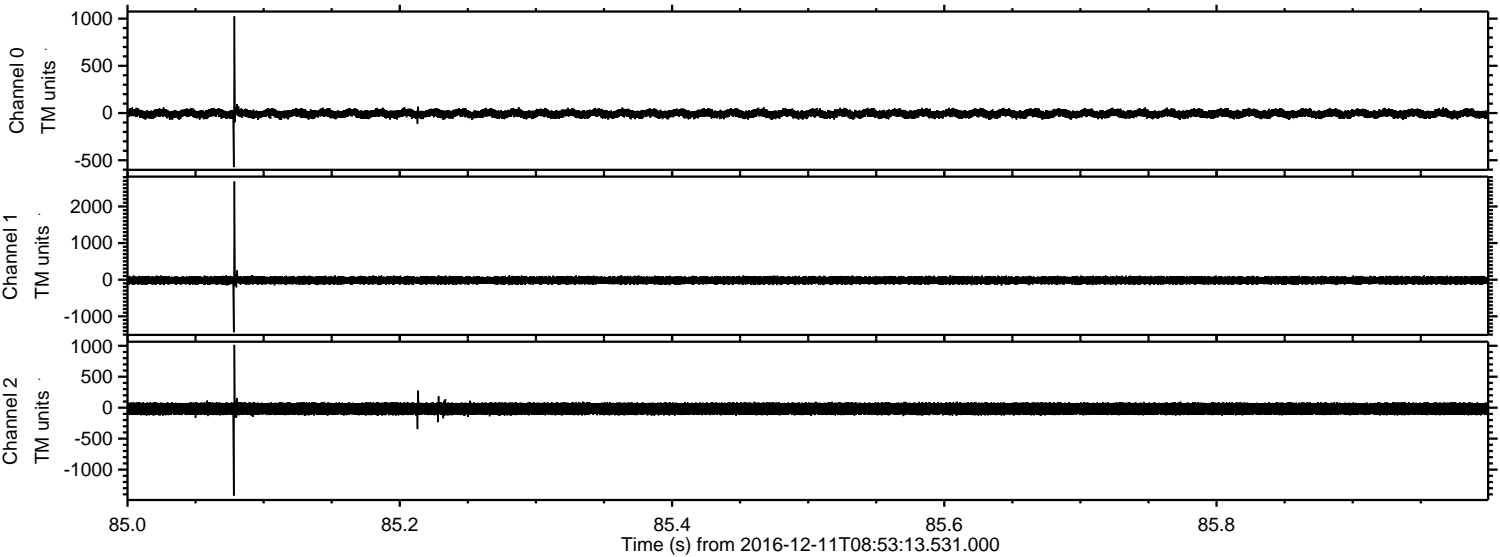

Channel 0
mn: -573
mx: 1024
 μ : -6.9
 σ : 24.7

Channel 1
mn: -1436
mx: 2681
 μ : -16.7
 σ : 59.7

Channel 2
mn: -1420
mx: 1015
 μ : -17.8
 σ : 59.0

Processed Sun Dec 11 10:01:31 2016 by ELM ver.2012-10-06 from 001__elm20161211_085312__dat00.bin

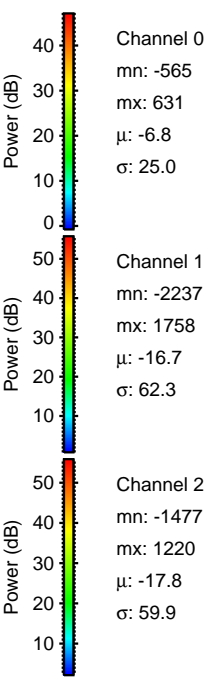
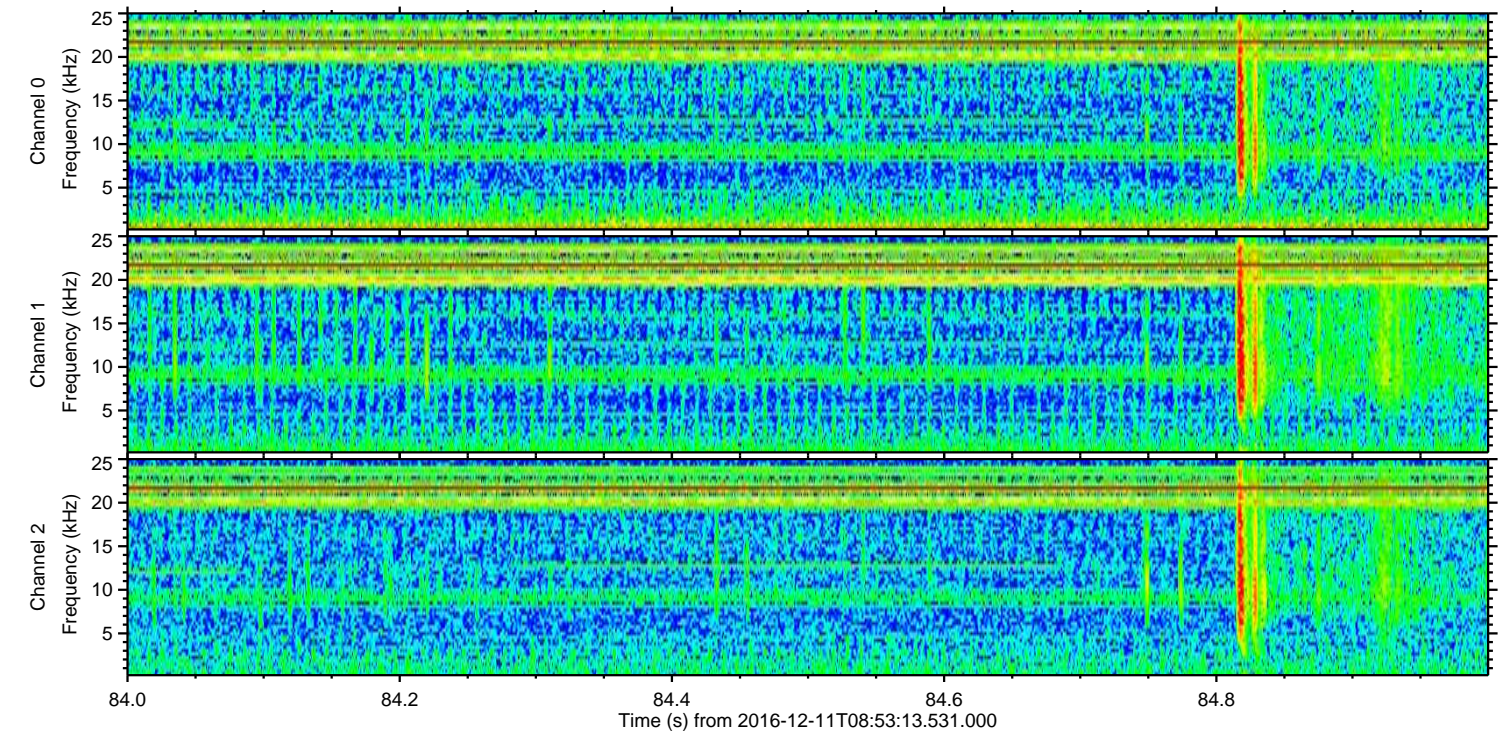
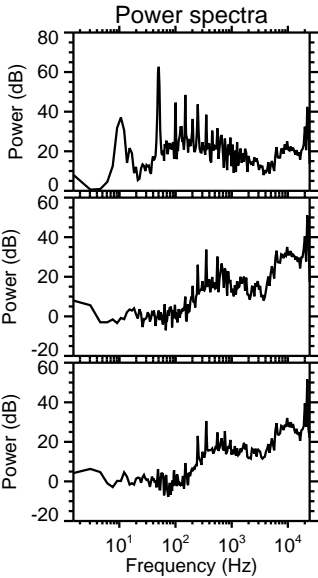
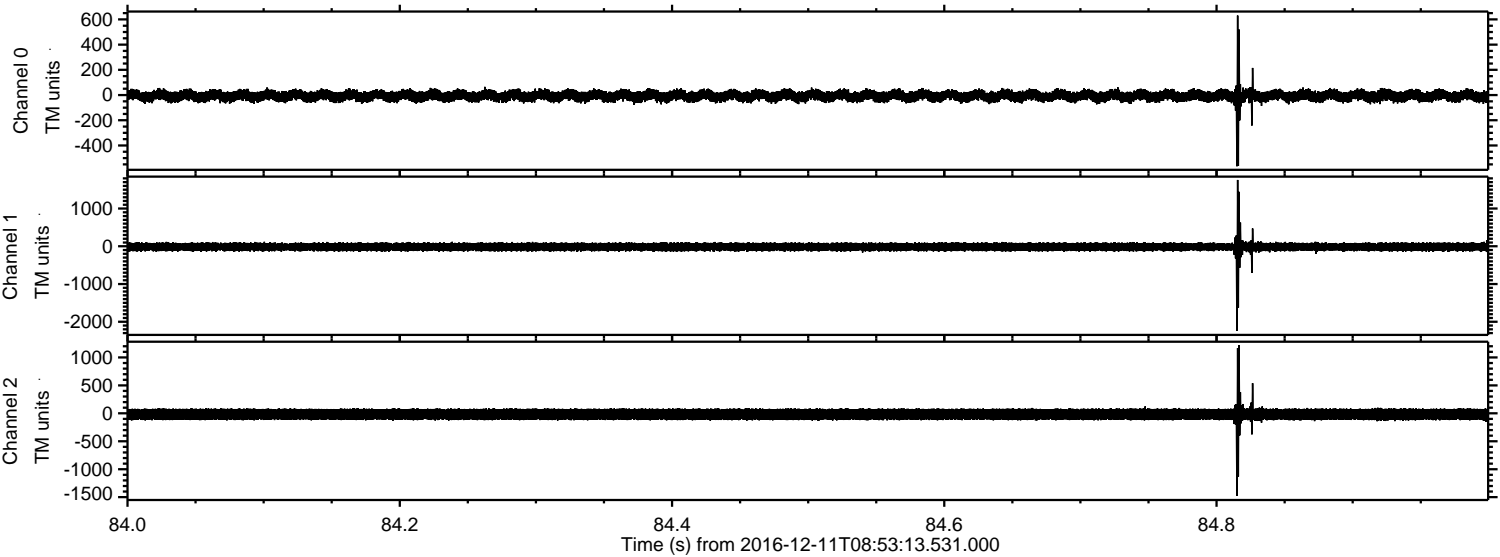

Channel 0
mn: -565
mx: 631
 μ : -6.8
 σ : 25.0

Channel 1
mn: -2237
mx: 1758
 μ : -16.7
 σ : 62.3

Channel 2
mn: -1477
mx: 1220
 μ : -17.8
 σ : 59.9

Processed Sun Dec 11 10:01:32 2016 by ELM ver.2012-10-06 from 001__elm20161211_085312__dat00.bin

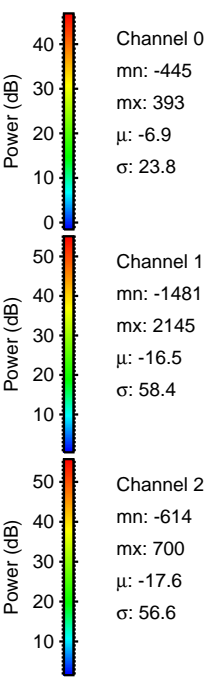
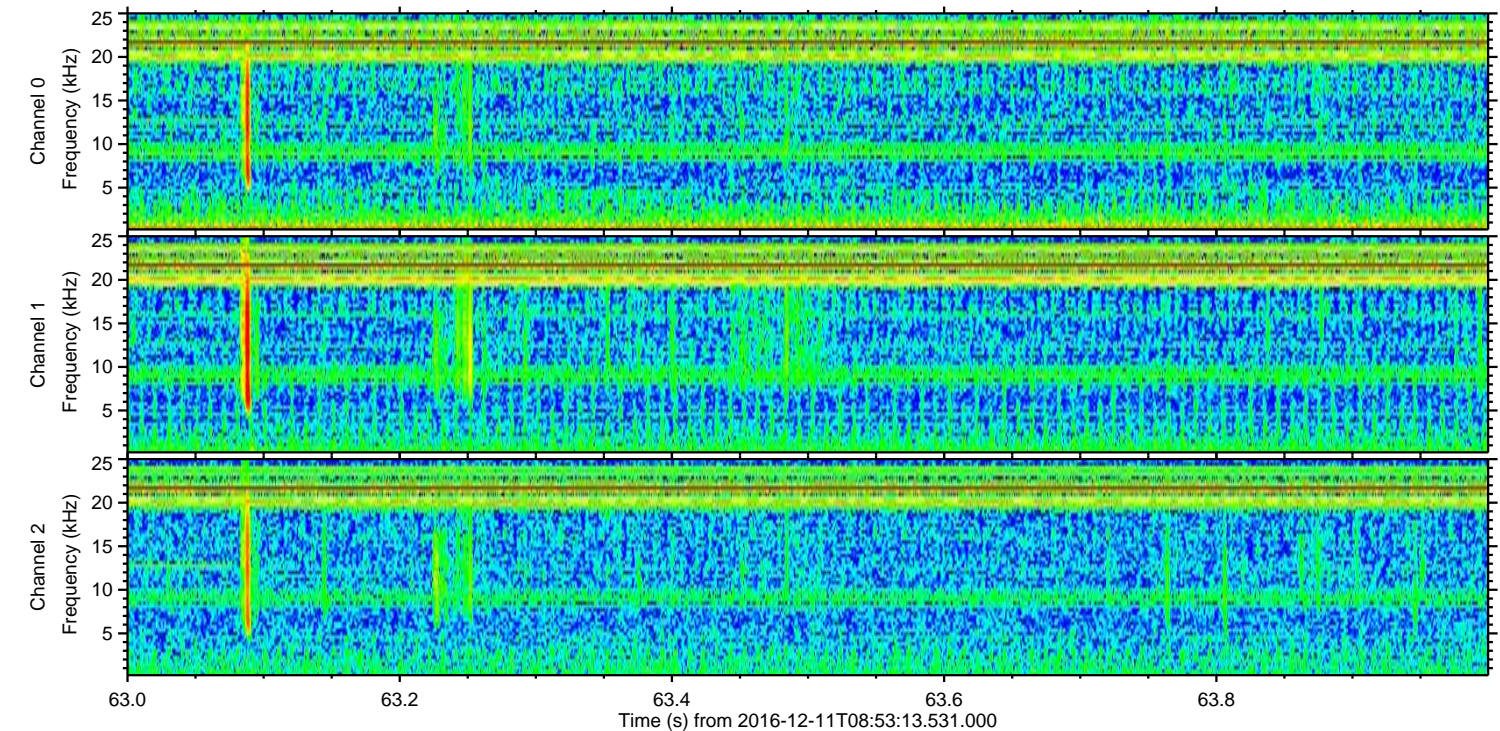
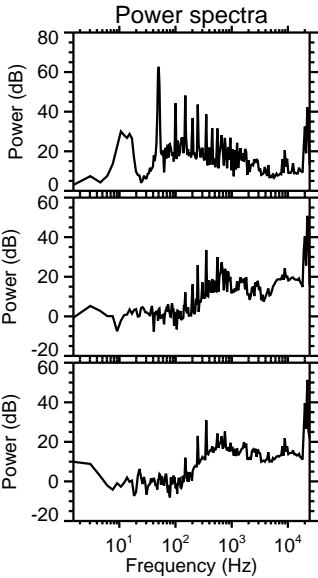
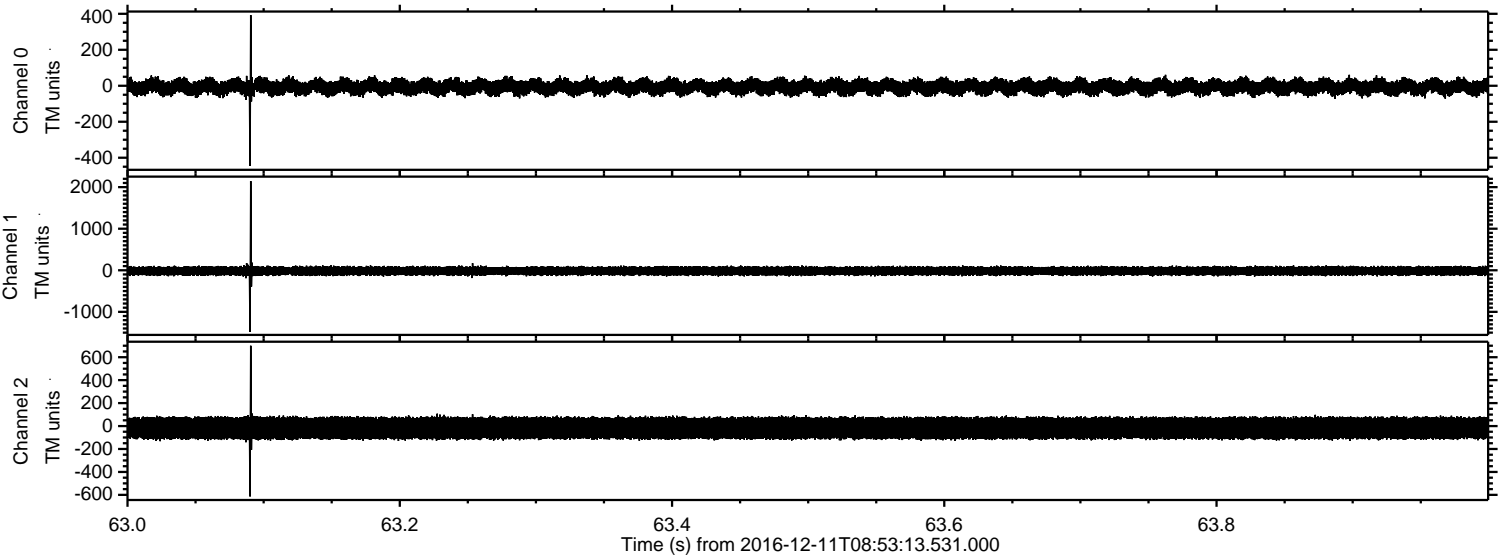

ELMAVAN 3D WAVEFORMS (Measured data sampled at 50 kHz) 51000 packets of 144 samples from 2016-12-11T08:53:13.531.000. Part 19/147

Processed Sun Dec 11 10:01:33 2016 by ELM ver.2012-10-06 from 001__elm20161211_085312__dat00.bin

