

# ELMAVAN 3D WAVEFORMS (Measured data sampled at 50 kHz) 51000 packets of 144 samples from 2016-12-11T06:38:08.054.999.

Processed Sun Dec 11 07:45:48 2016 by ELM ver.2012-10-06 from 001\_\_elm20161211\_063807\_\_dat00.bin

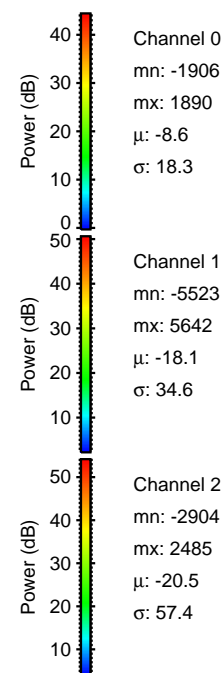

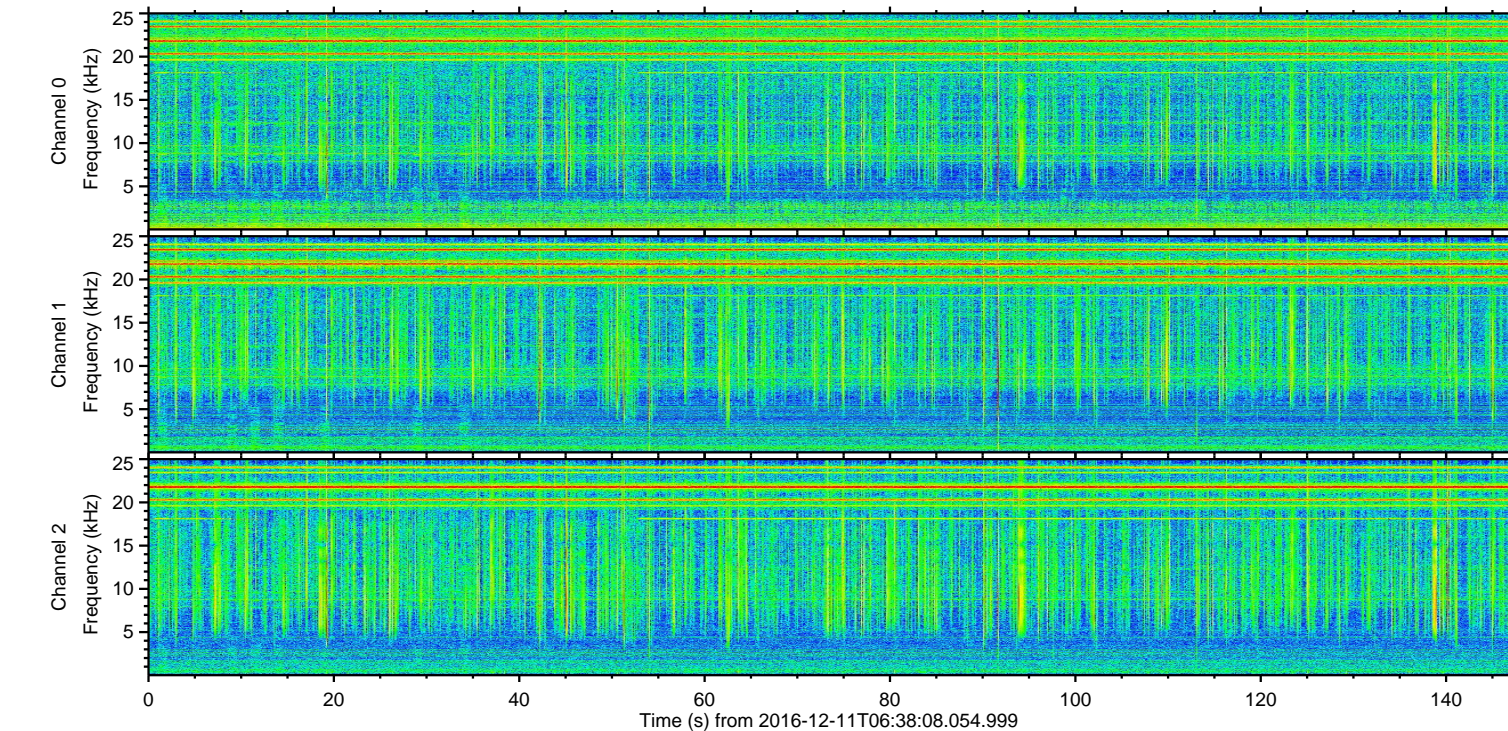
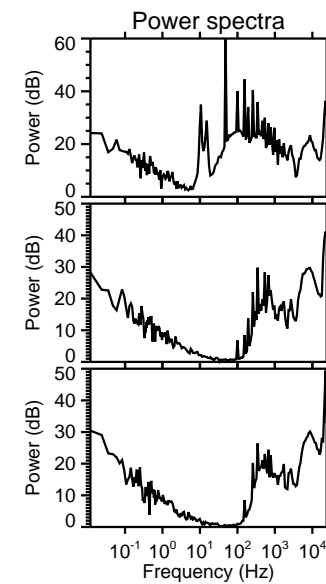
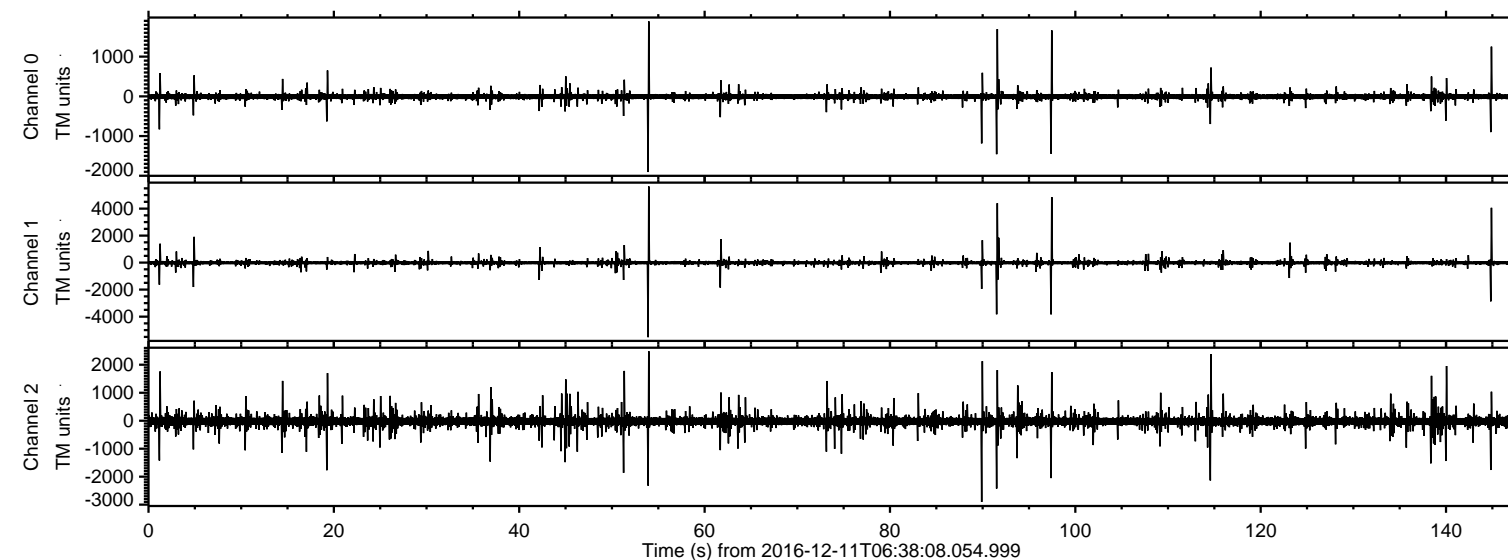

ELMAVAN 3D WAVEFORMS (Measured data sampled at 50 kHz) 51000 packets of 144 samples from 2016-12-11T06:38:08.054.999. Part 54/147

Processed Sun Dec 11 07:46:00 2016 by ELM ver.2012-10-06 from 001\_\_elm20161211\_063807\_\_dat00.bin

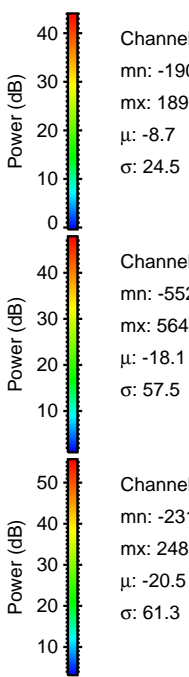
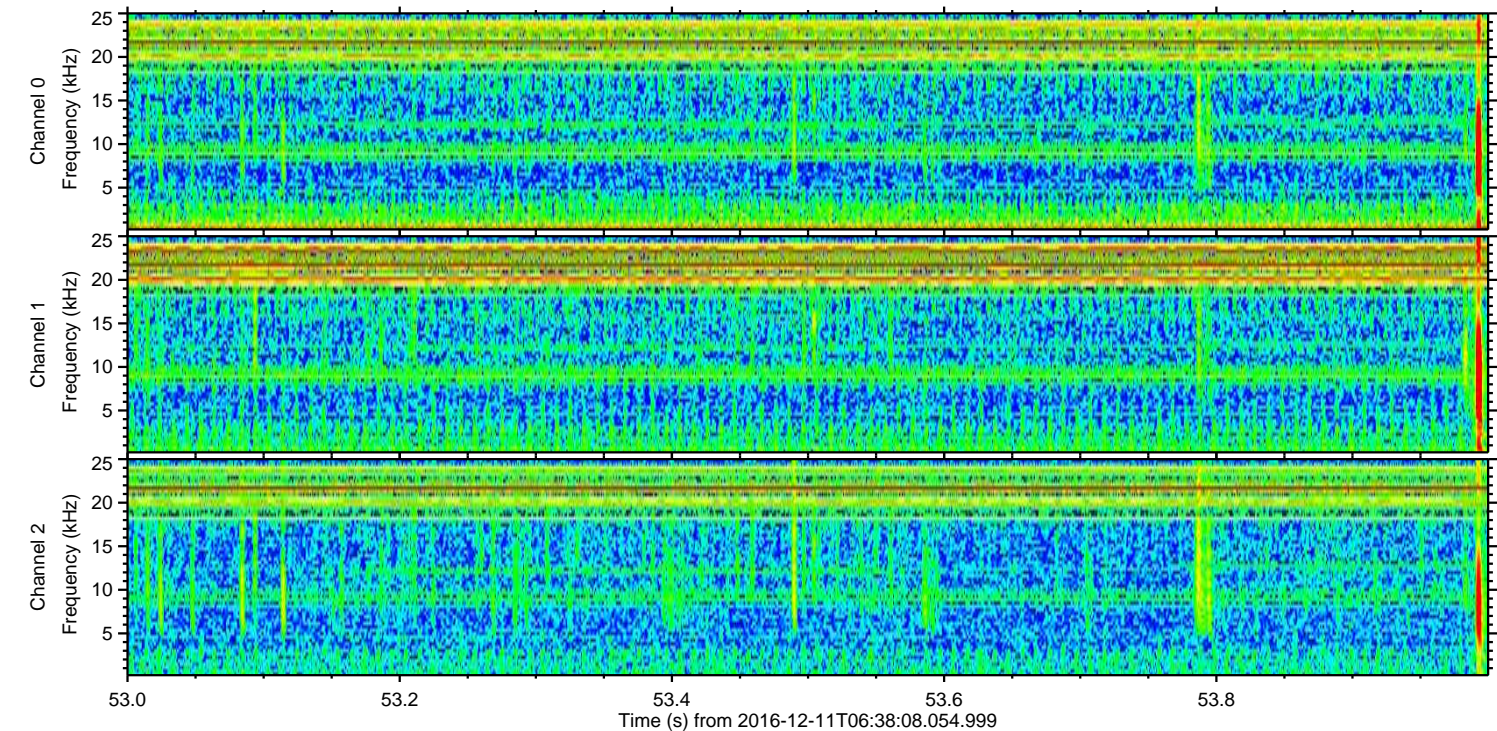
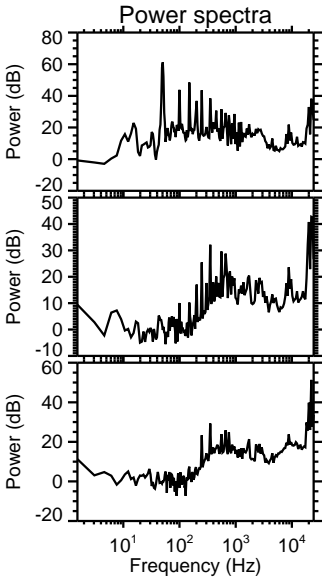
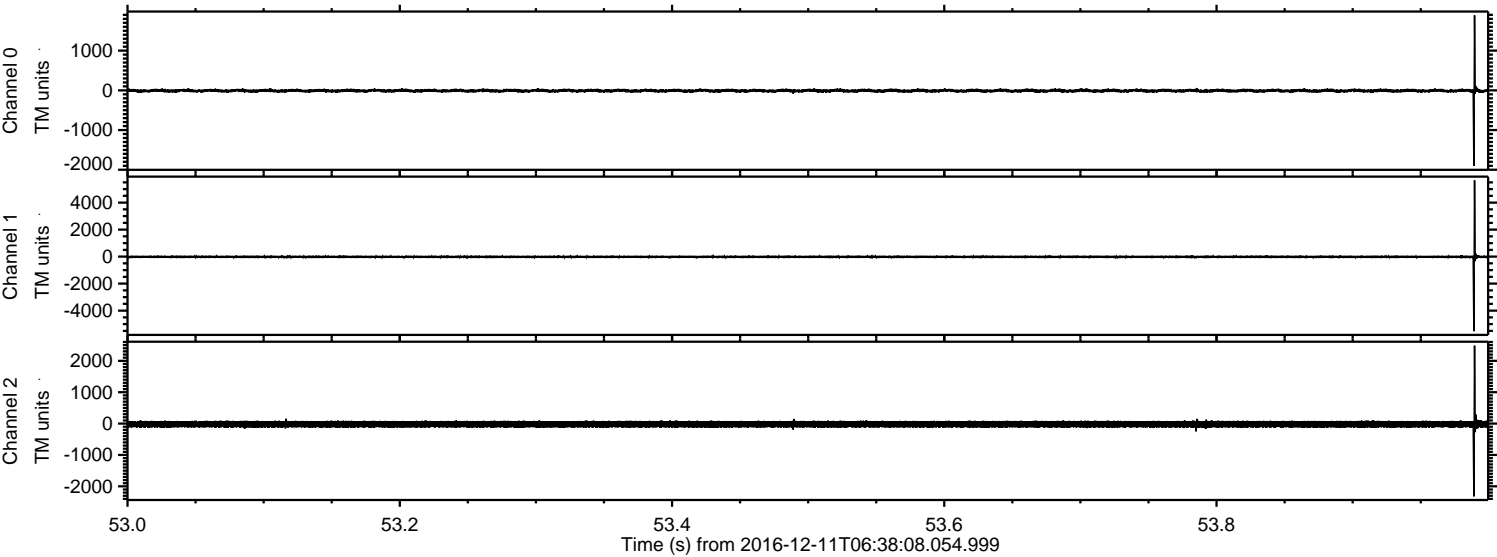

Channel 0  
mn: -1906  
mx: 1890  
 $\mu$ : -8.7  
 $\sigma$ : 24.5

Channel 1  
mn: -5523  
mx: 5642  
 $\mu$ : -18.1  
 $\sigma$ : 57.5

Channel 2  
mn: -2319  
mx: 2485  
 $\mu$ : -20.5  
 $\sigma$ : 61.3



Processed Sun Dec 11 07:46:01 2016 by ELM ver.2012-10-06 from 001\_\_elm20161211\_063807\_\_dat00.bin

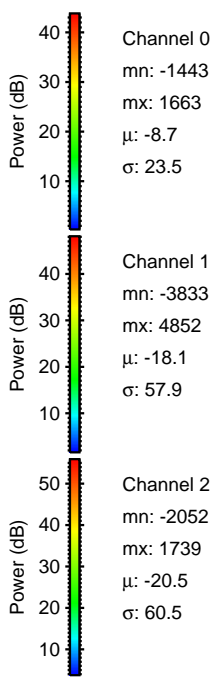
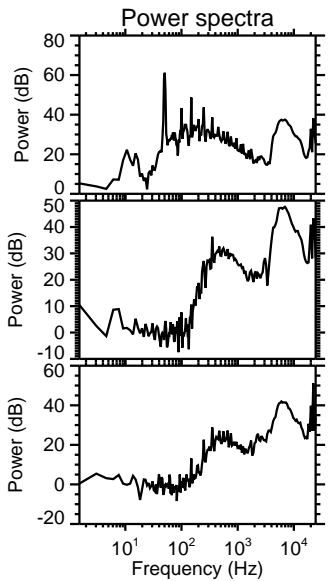
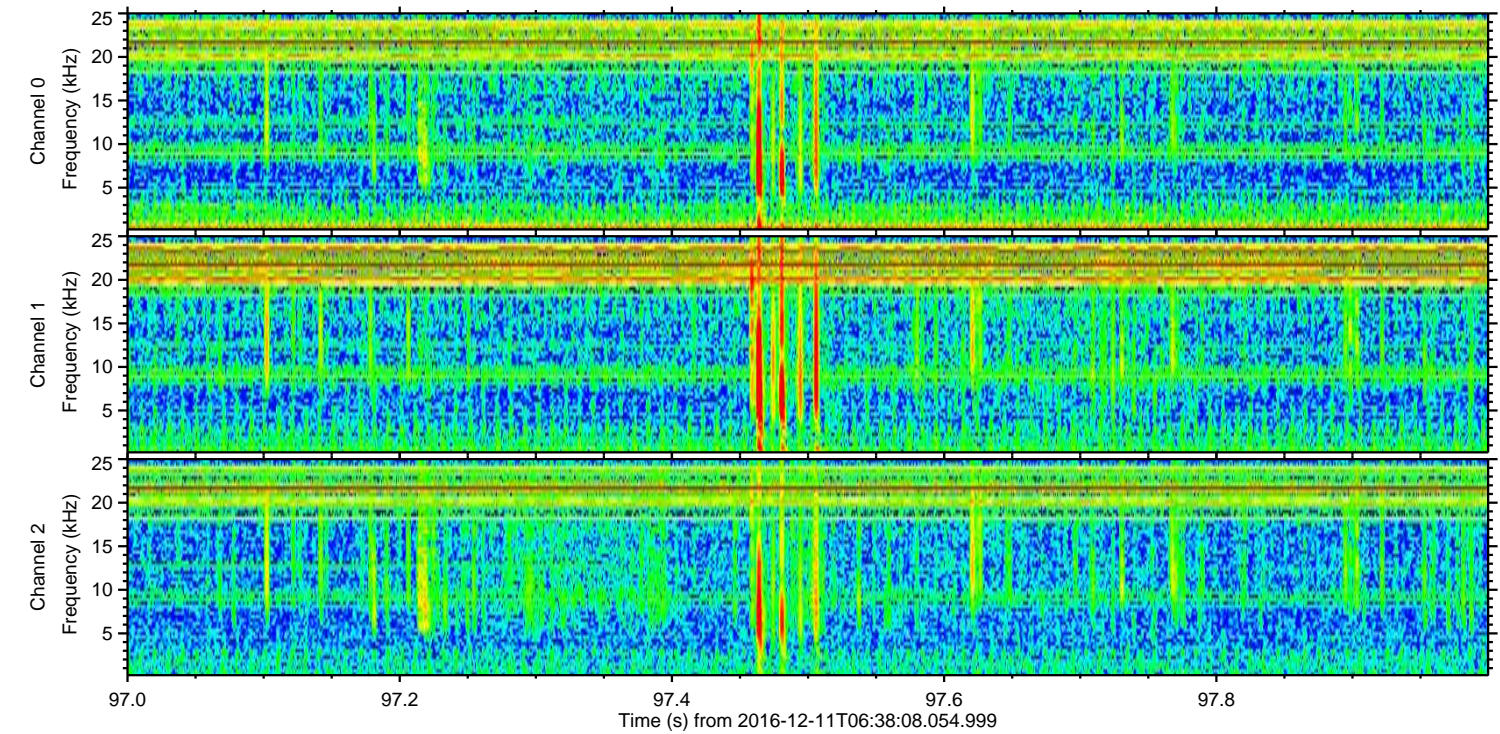
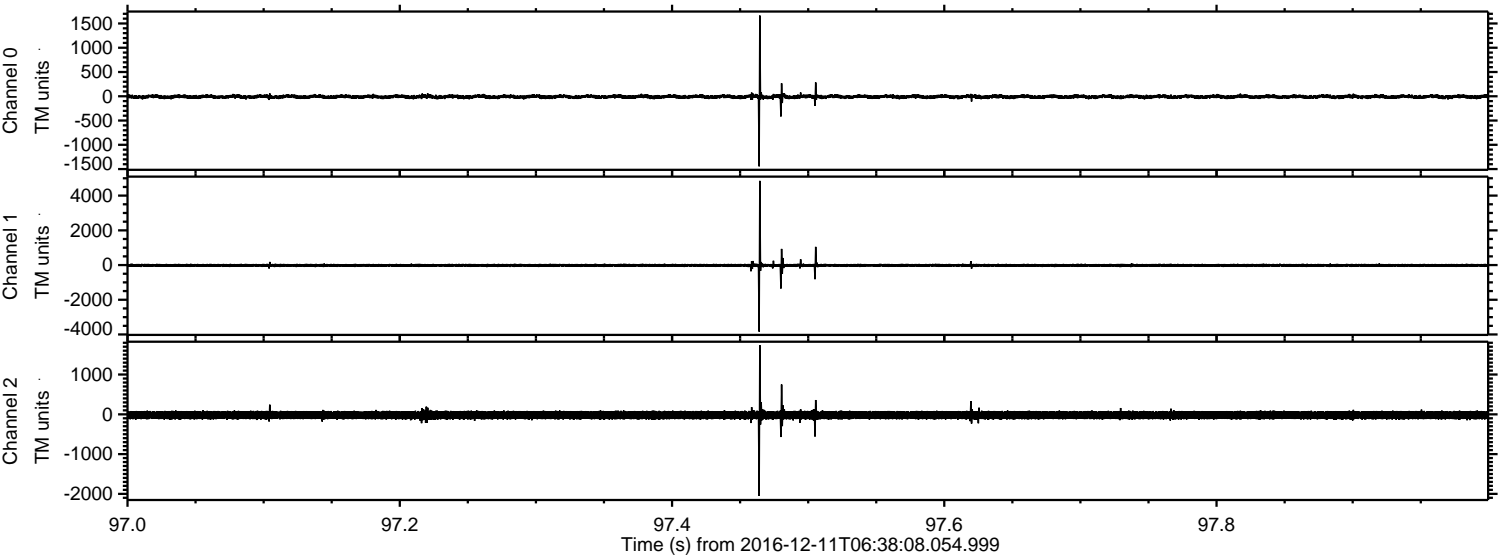

Channel 0  
mn: -1443  
mx: 1663  
 $\mu$ : -8.7  
 $\sigma$ : 23.5

Channel 1  
mn: -3833  
mx: 4852  
 $\mu$ : -18.1  
 $\sigma$ : 57.9

Channel 2  
mn: -2052  
mx: 1739  
 $\mu$ : -20.5  
 $\sigma$ : 60.5



ELMAVAN 3D WAVEFORMS (Measured data sampled at 50 kHz) 51000 packets of 144 samples from 2016-12-11T06:38:08.054.999. Part 92/147

Processed Sun Dec 11 07:46:02 2016 by ELM ver.2012-10-06 from 001\_\_elm20161211\_063807\_\_dat00.bin

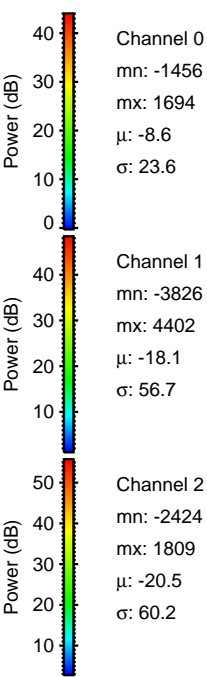
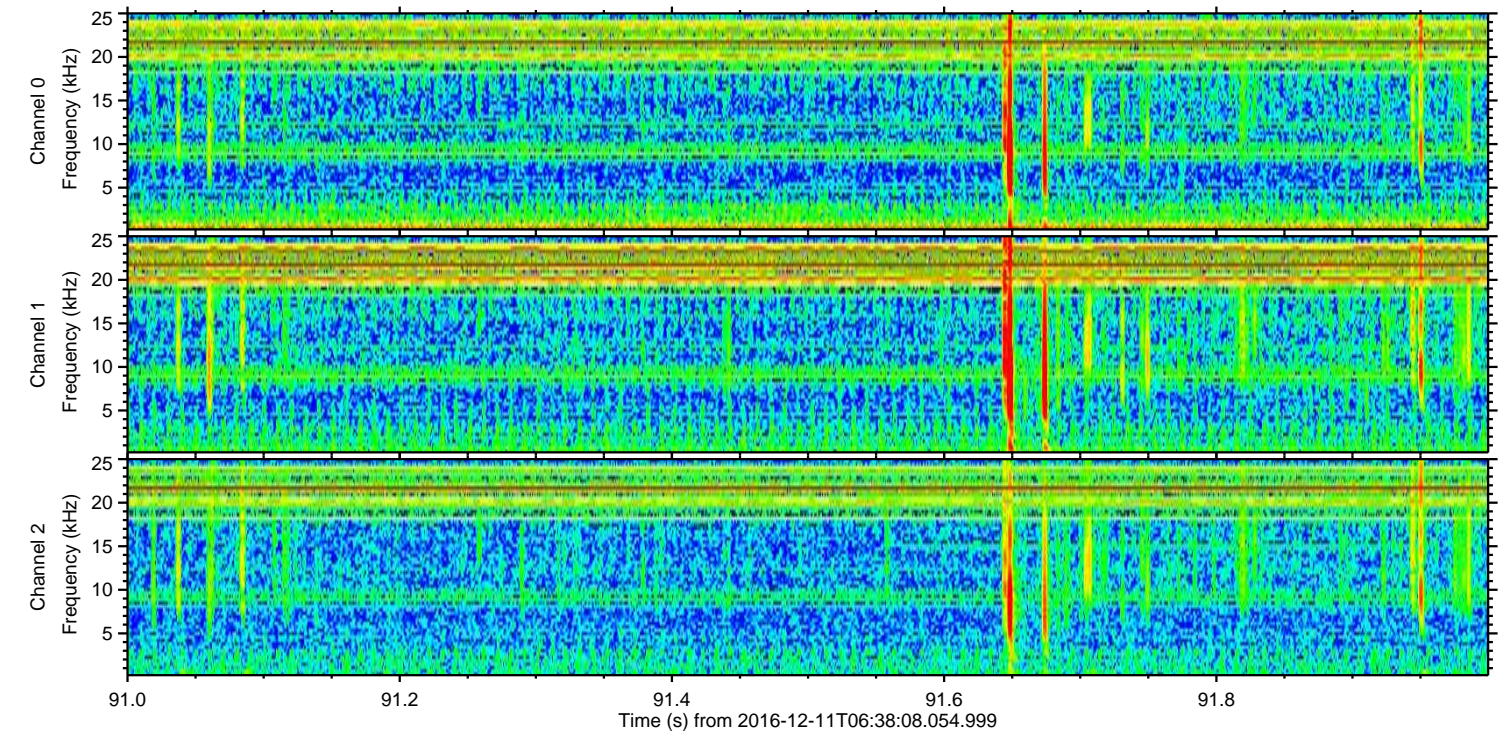
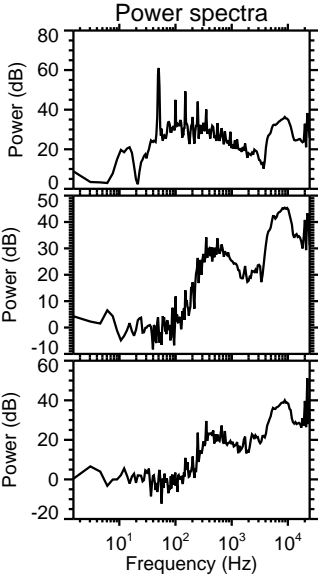
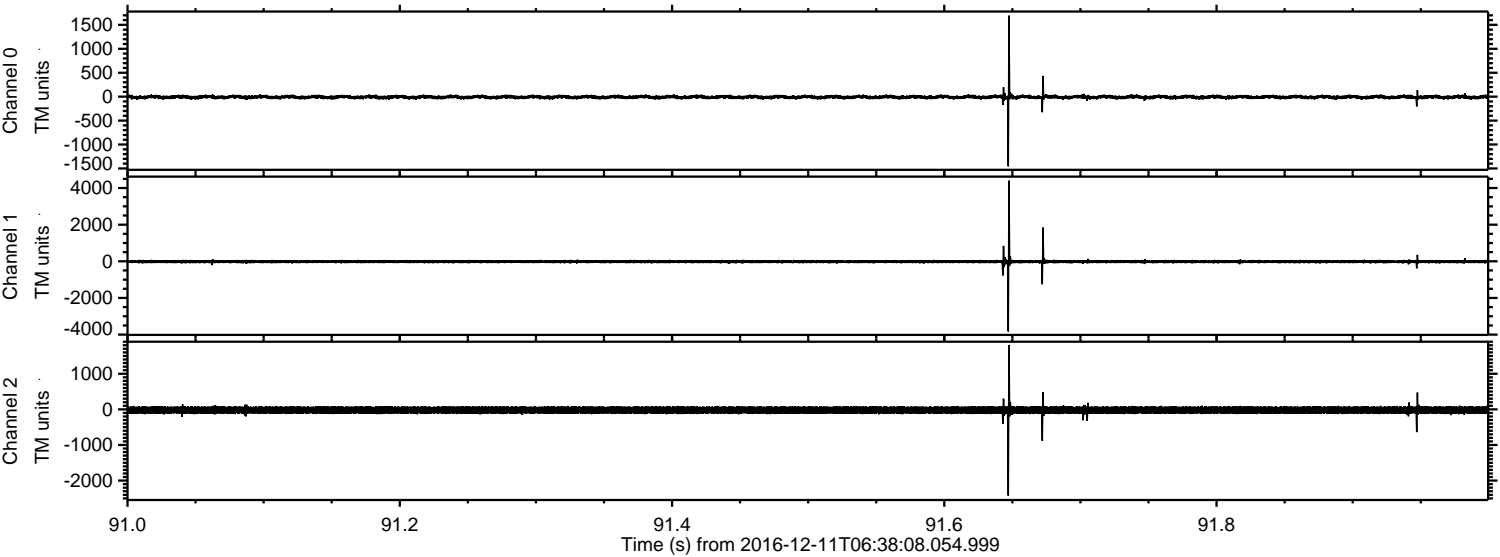



ELMAVAN 3D WAVEFORMS (Measured data sampled at 50 kHz) 51000 packets of 144 samples from 2016-12-11T06:38:08.054.999. Part 145/147

Processed Sun Dec 11 07:46:02 2016 by ELM ver.2012-10-06 from 001\_\_elm20161211\_063807\_\_dat00.bin

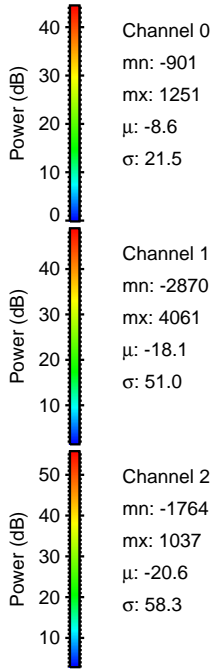
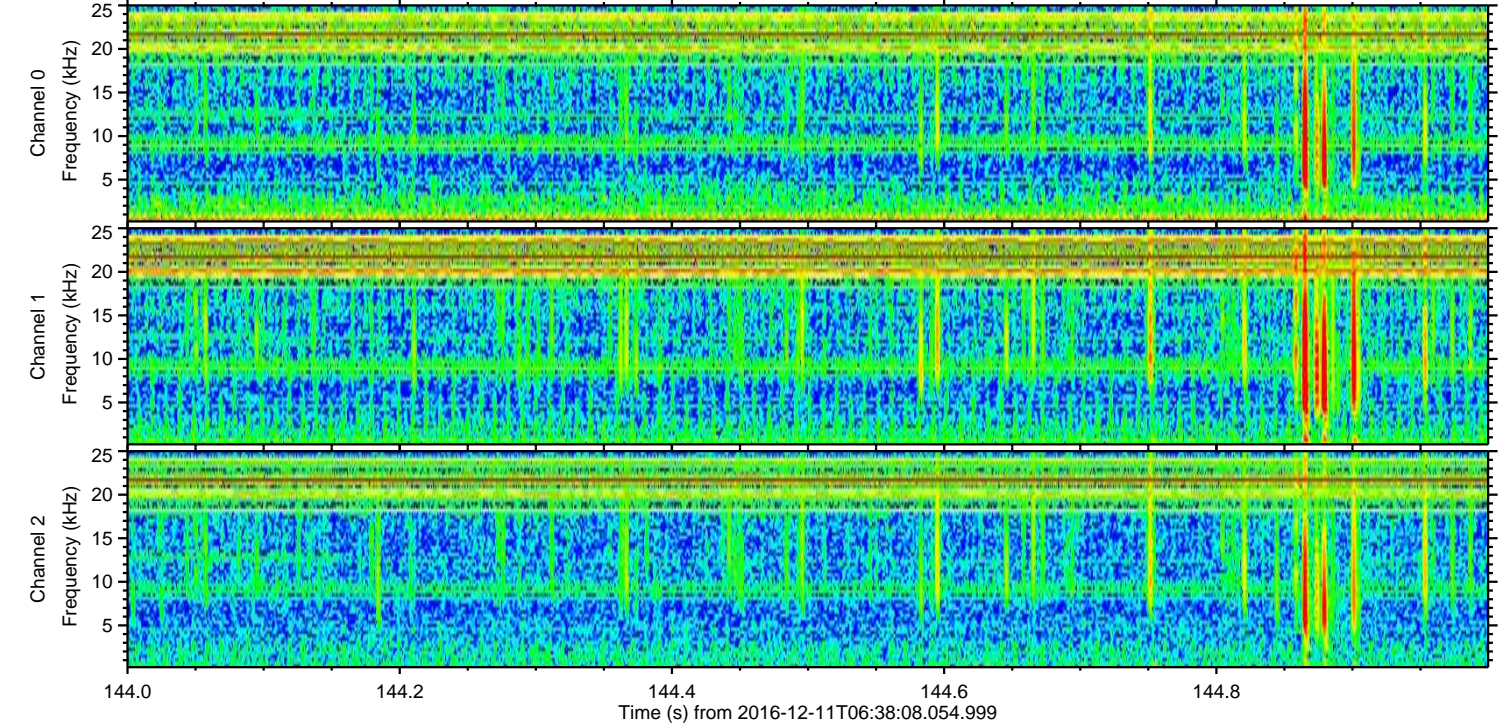
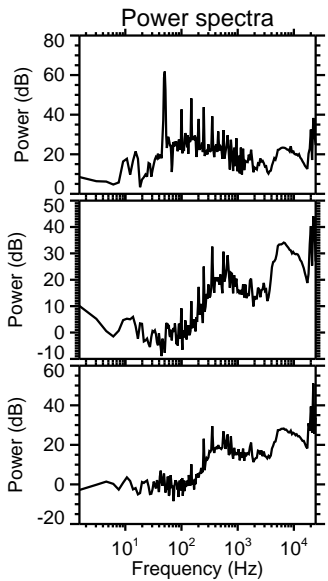
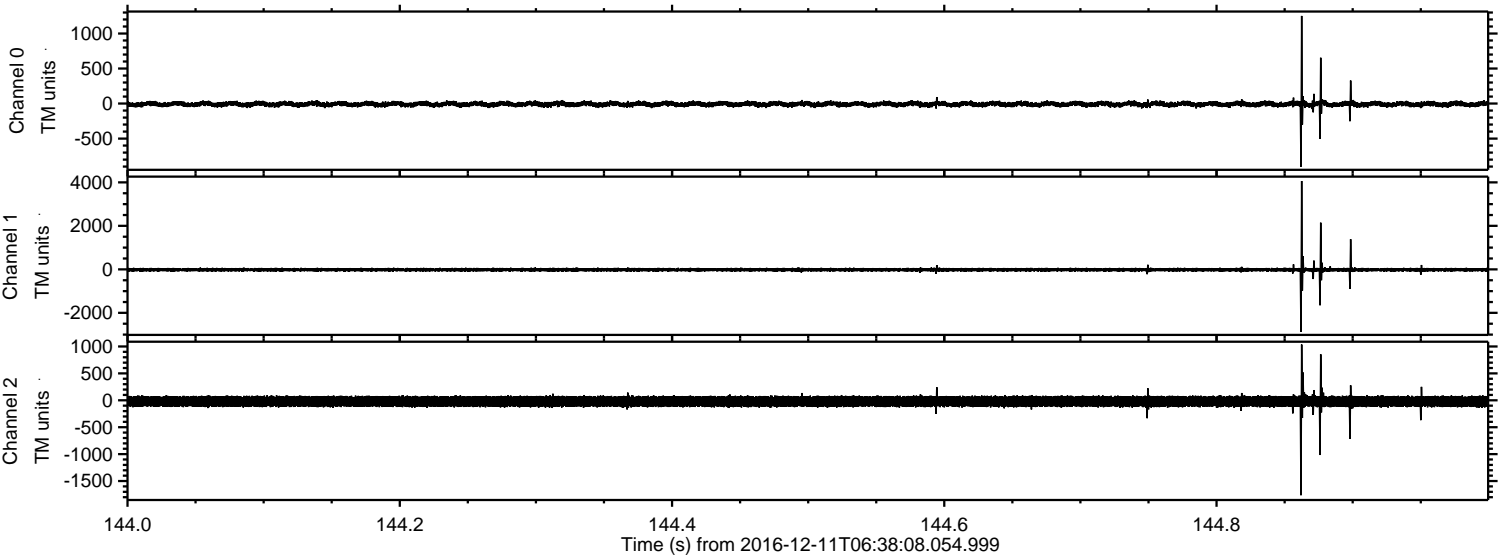

Channel 0  
mn: -901  
mx: 1251  
 $\mu$ : -8.6  
 $\sigma$ : 21.5

Channel 1  
mn: -2870  
mx: 4061  
 $\mu$ : -18.1  
 $\sigma$ : 51.0

Channel 2  
mn: -1764  
mx: 1037  
 $\mu$ : -20.6  
 $\sigma$ : 58.3



ELMAVAN 3D WAVEFORMS (Measured data sampled at 50 kHz) 51000 packets of 144 samples from 2016-12-11T06:38:08.054.999. Part 91/147

Processed Sun Dec 11 07:46:03 2016 by ELM ver.2012-10-06 from 001\_\_elm20161211\_063807\_\_dat00.bin

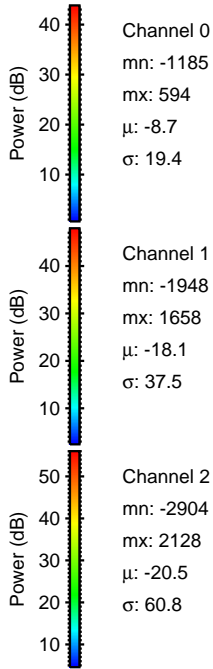
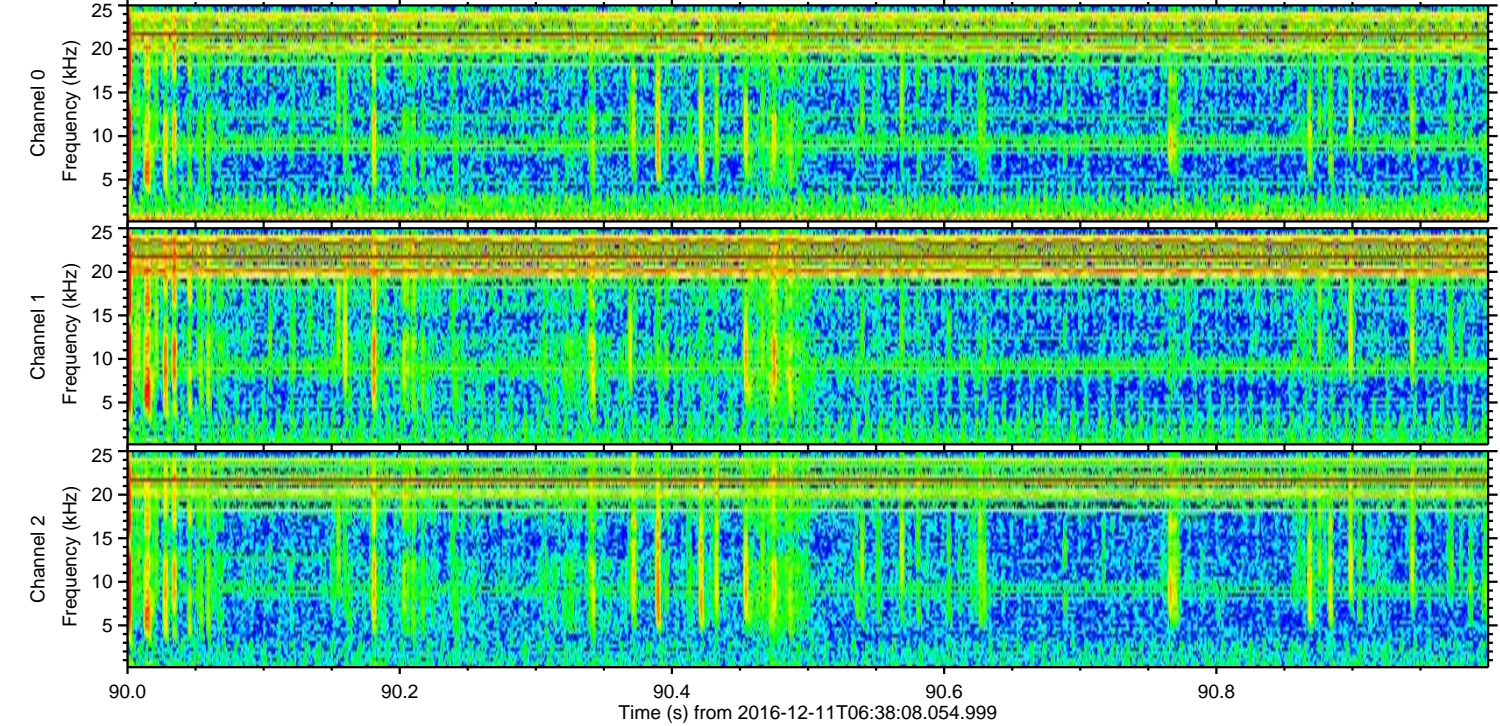
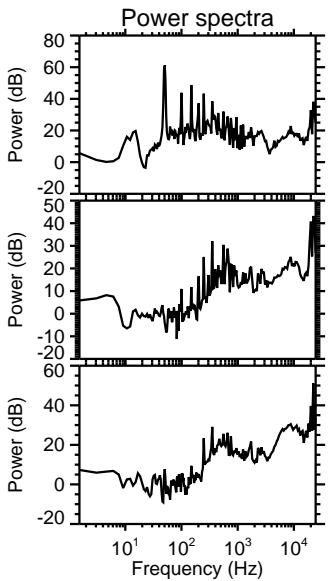
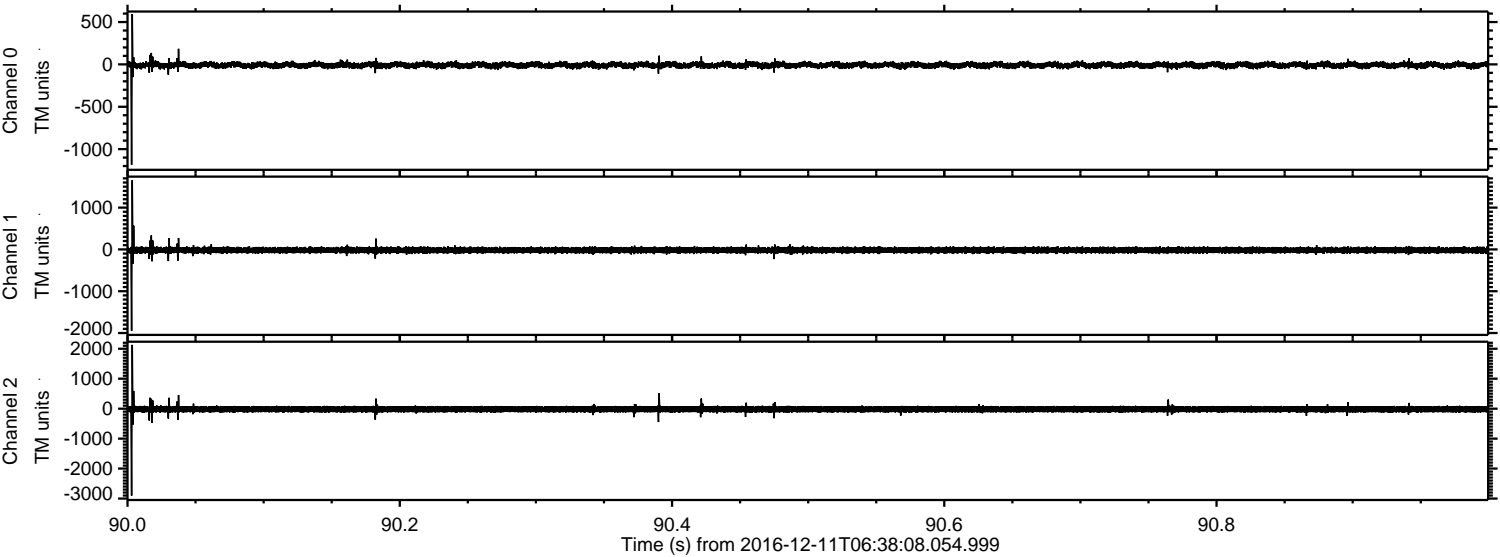

Channel 0  
mn: -1185  
mx: 594  
 $\mu$ : -8.7  
 $\sigma$ : 19.4

Channel 1  
mn: -1948  
mx: 1658  
 $\mu$ : -18.1  
 $\sigma$ : 37.5

Channel 2  
mn: -2904  
mx: 2128  
 $\mu$ : -20.5  
 $\sigma$ : 60.8



ELMAVAN 3D WAVEFORMS (Measured data sampled at 50 kHz) 51000 packets of 144 samples from 2016-12-11T06:38:08.054.999. Part 115/147

Processed Sun Dec 11 07:46:04 2016 by ELM ver.2012-10-06 from 001\_\_elm20161211\_063807\_\_dat00.bin

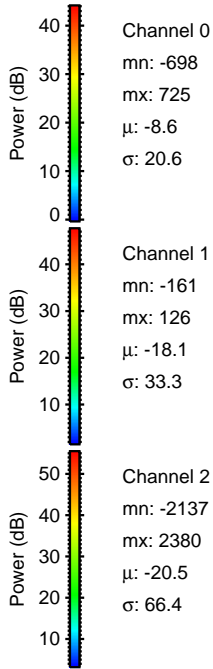
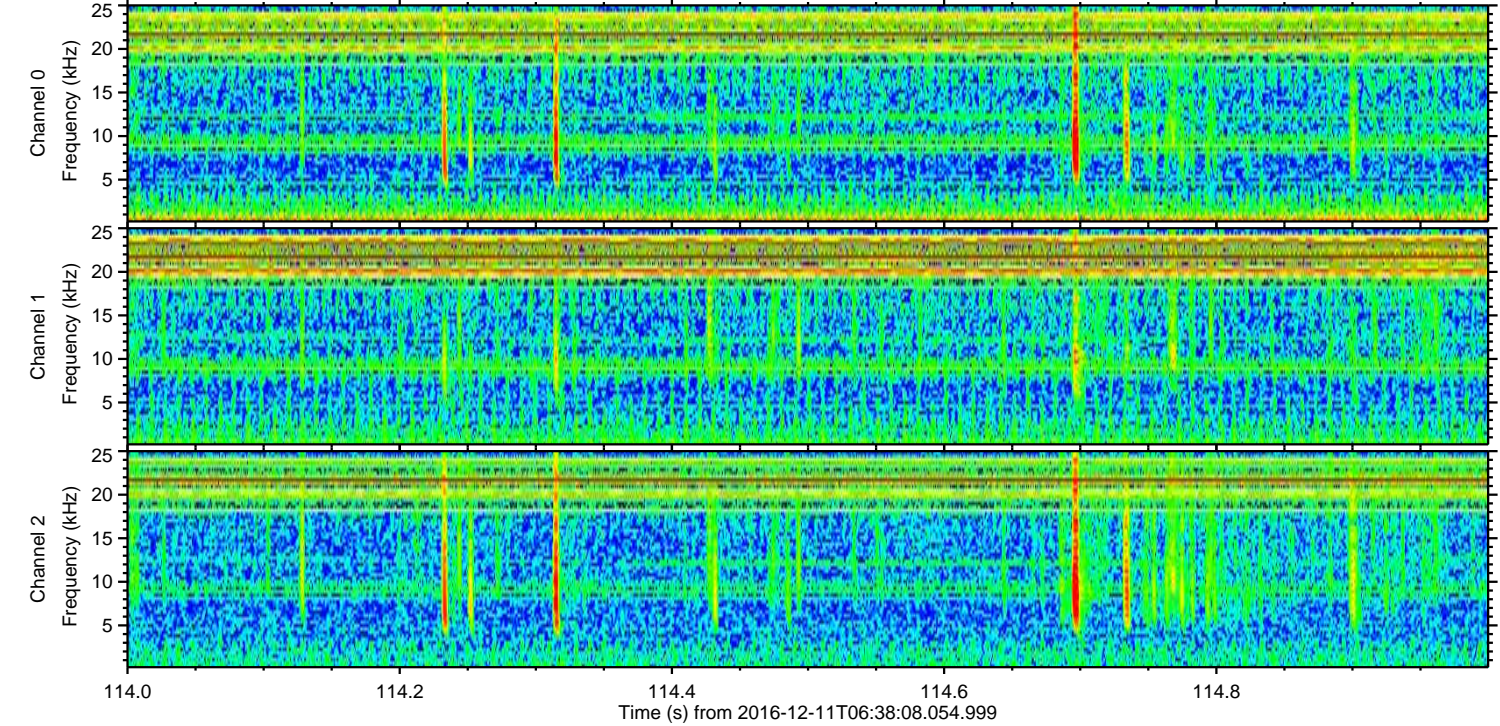
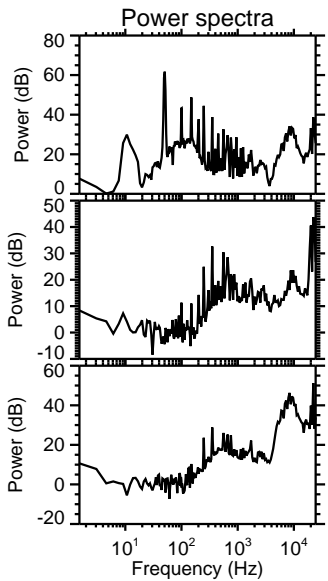
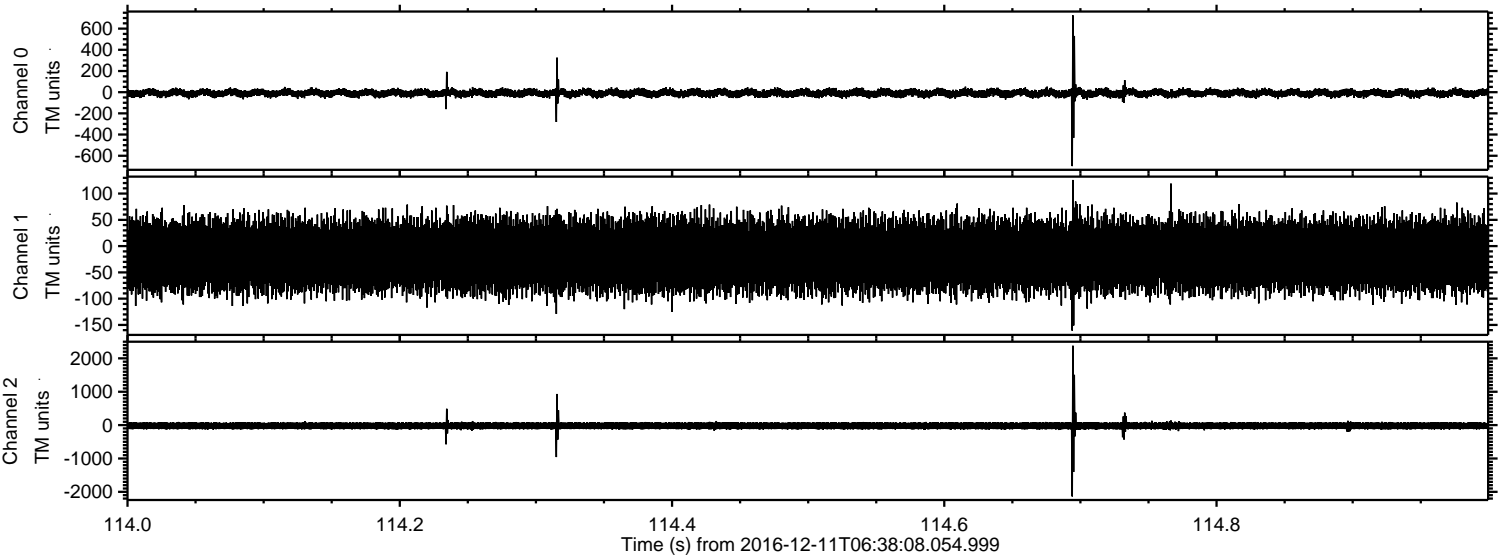



ELMAVAN 3D WAVEFORMS (Measured data sampled at 50 kHz) 51000 packets of 144 samples from 2016-12-11T06:38:08.054.999. Part 141/147

Processed Sun Dec 11 07:46:05 2016 by ELM ver.2012-10-06 from 001\_\_elm20161211\_063807\_\_dat00.bin

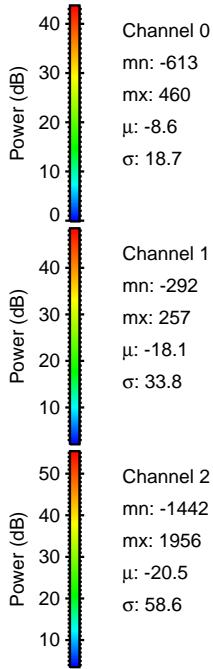
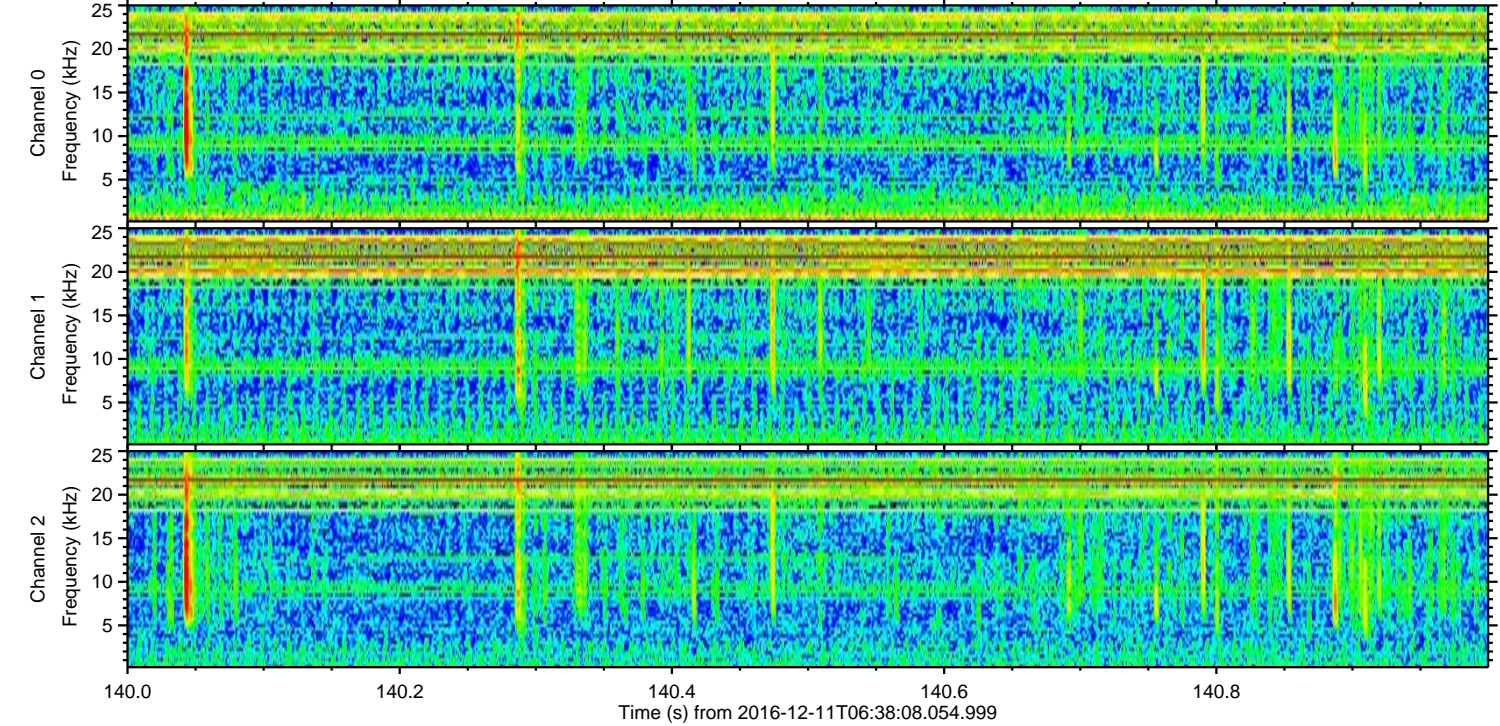
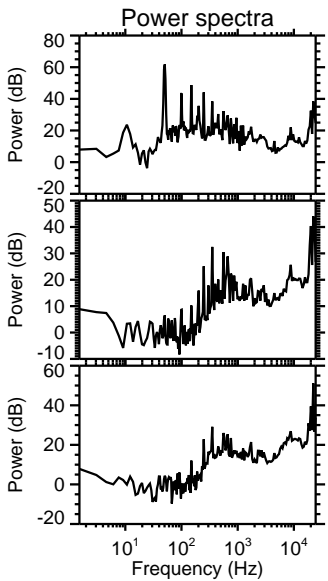
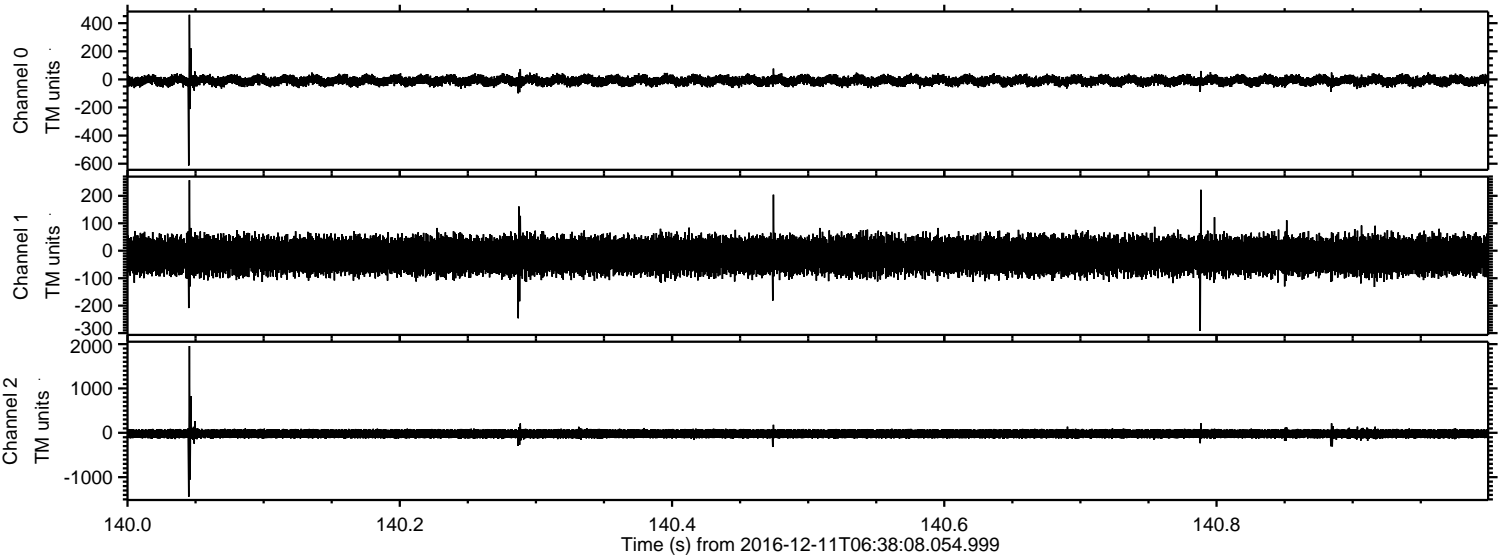



ELMAVAN 3D WAVEFORMS (Measured data sampled at 50 kHz) 51000 packets of 144 samples from 2016-12-11T06:38:08.054.999. Part 5/147

Processed Sun Dec 11 07:46:06 2016 by ELM ver.2012-10-06 from 001\_\_elm20161211\_063807\_\_dat00.bin

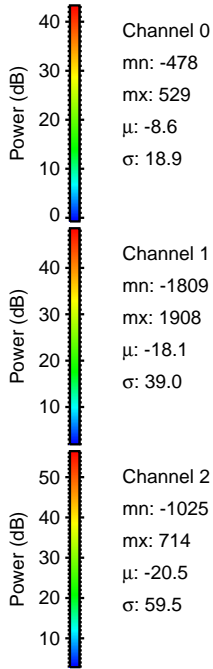
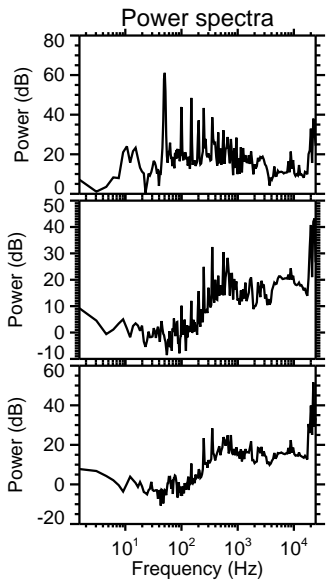
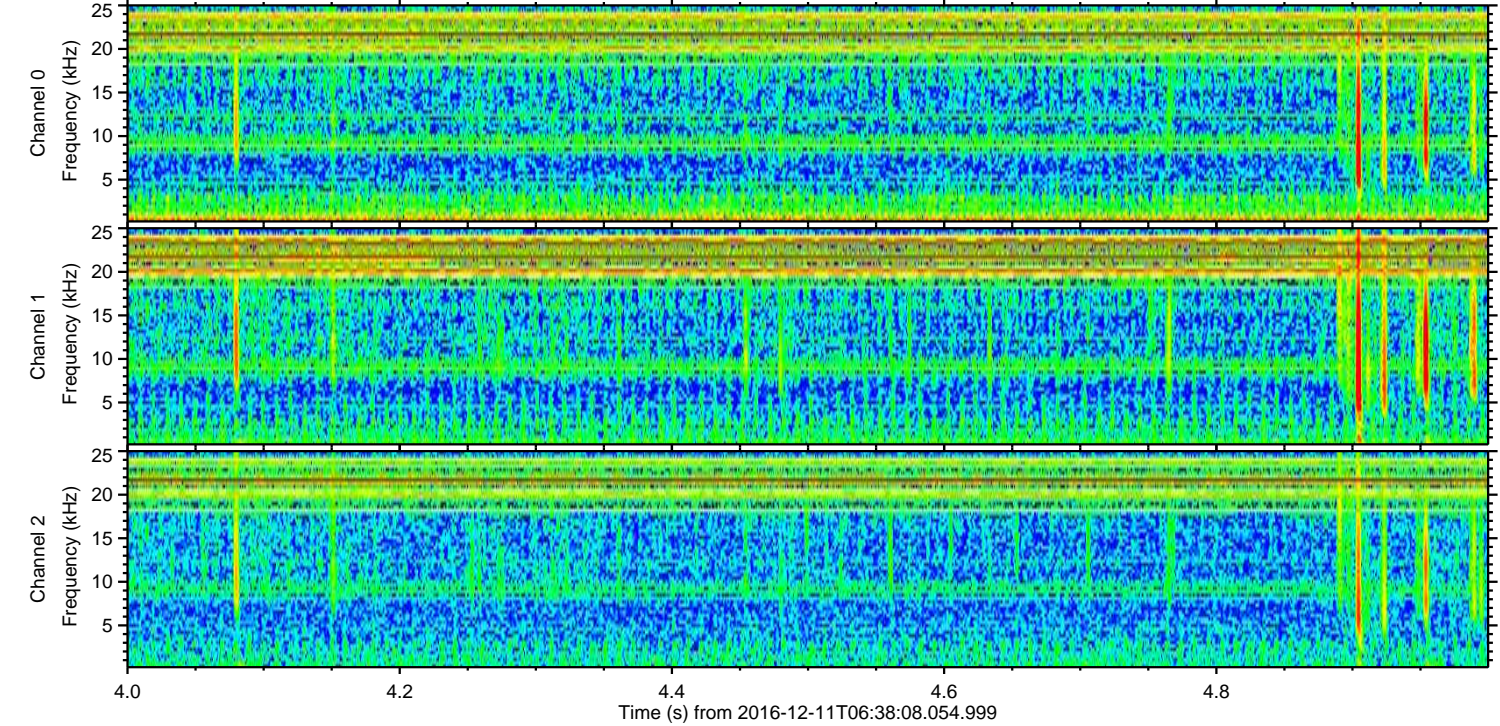
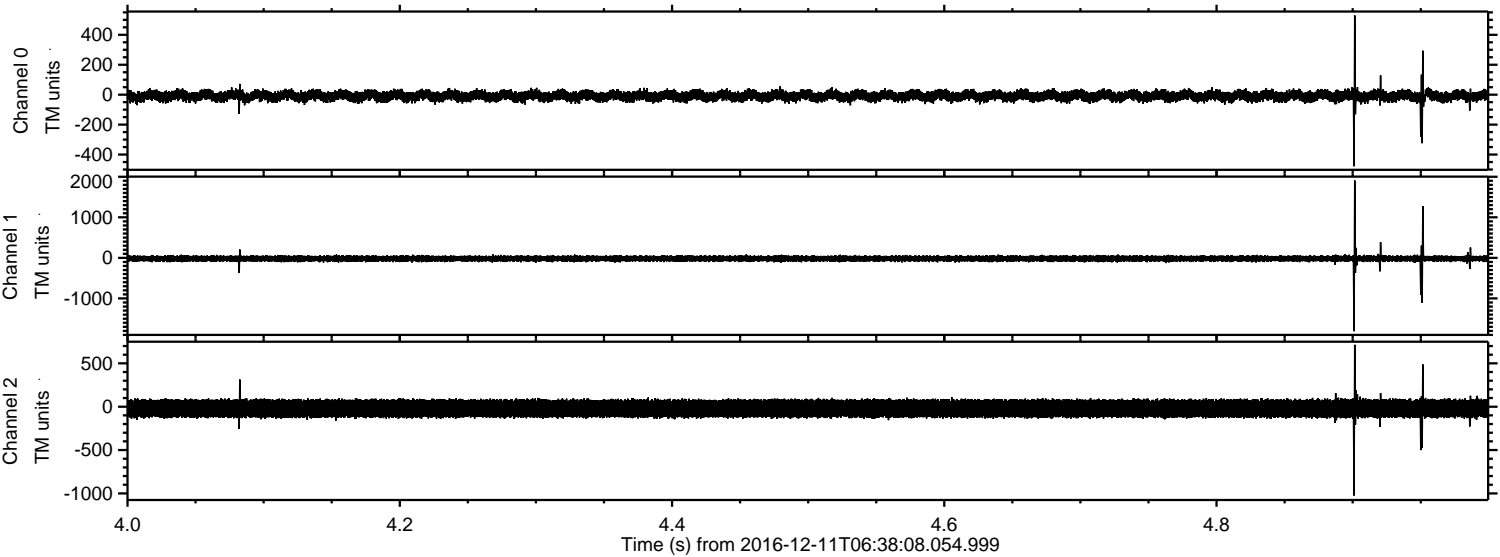



ELMAVAN 3D WAVEFORMS (Measured data sampled at 50 kHz) 51000 packets of 144 samples from 2016-12-11T06:38:08.054.999. Part 52/147

Processed Sun Dec 11 07:46:07 2016 by ELM ver.2012-10-06 from 001\_\_elm20161211\_063807\_\_dat00.bin

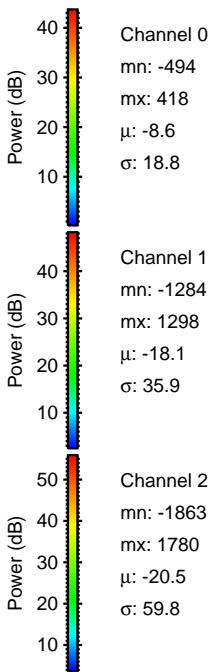
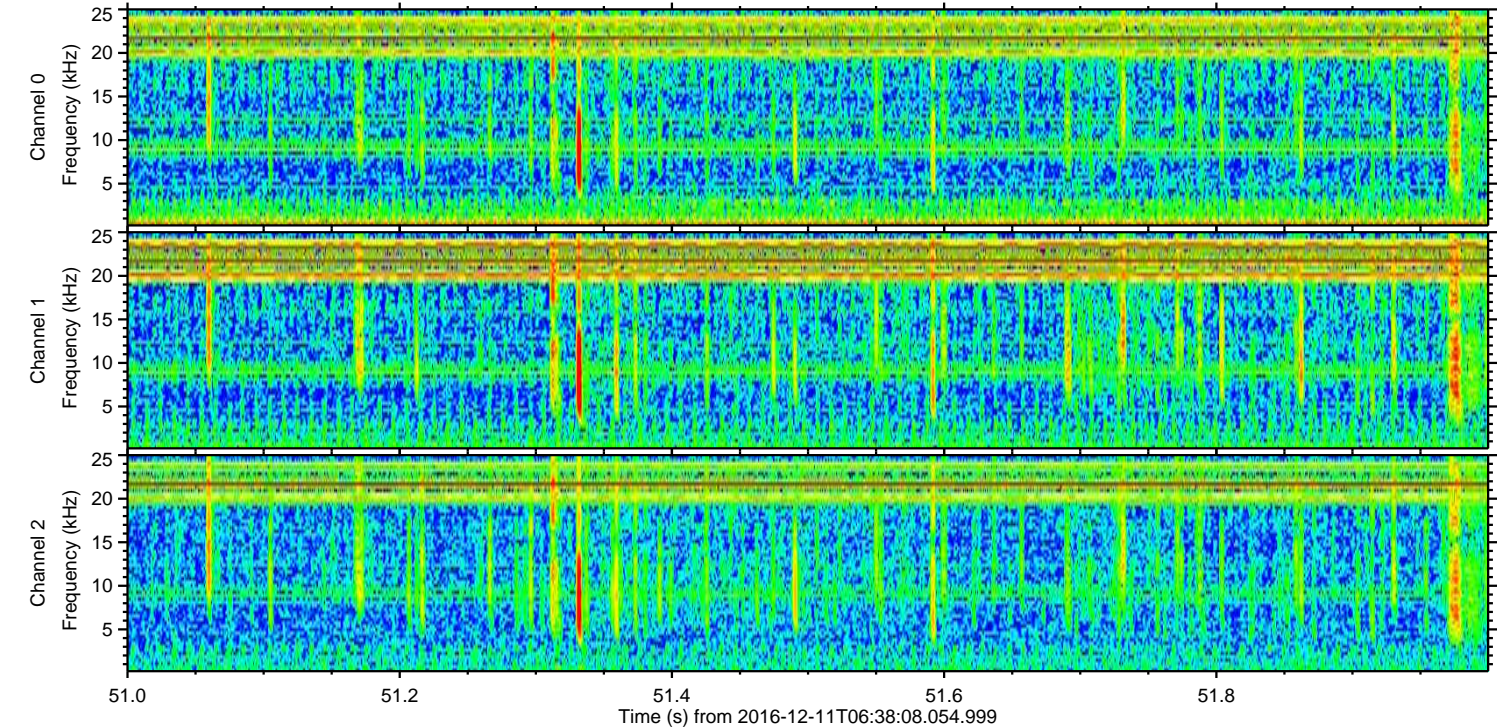
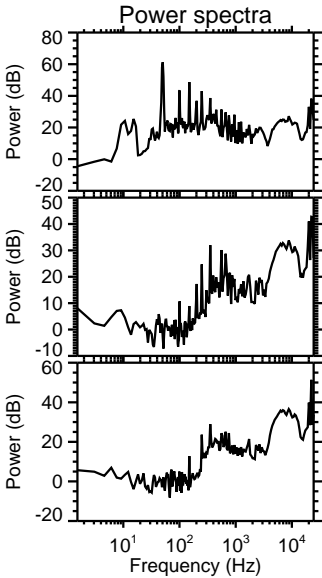
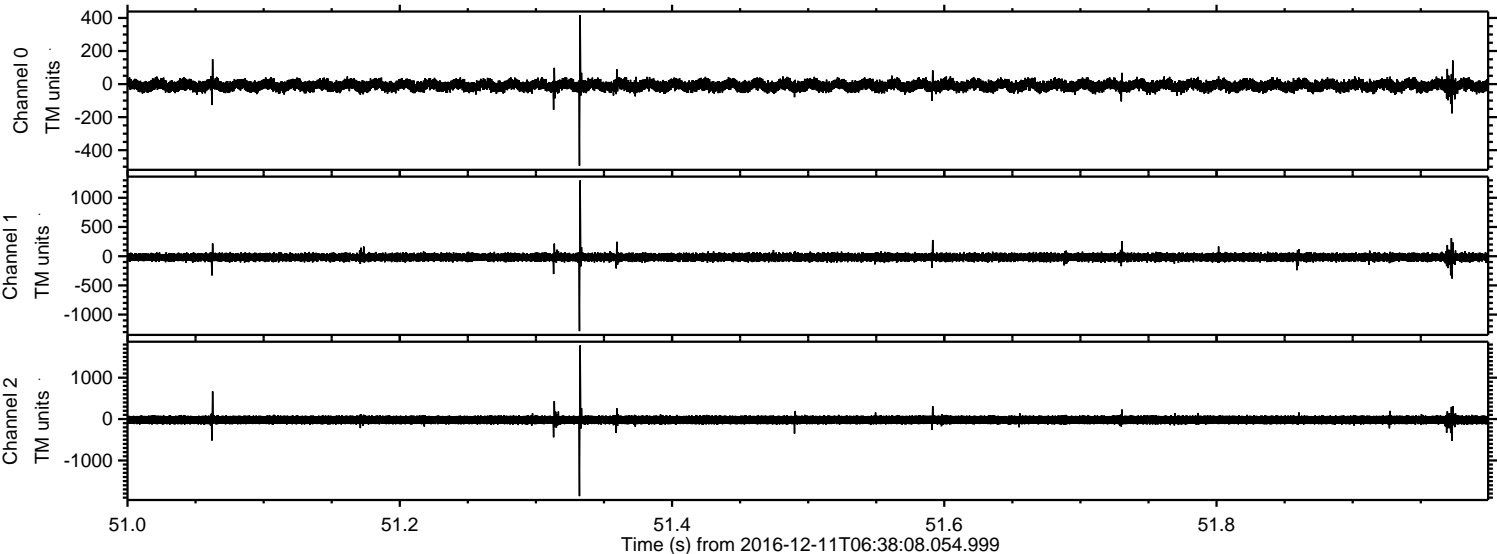

Power spectra

Channel 0  
mn: -494  
mx: 418  
 $\mu$ : -8.6  
 $\sigma$ : 18.8

Channel 1  
mn: -1284  
mx: 1298  
 $\mu$ : -18.1  
 $\sigma$ : 35.9

Channel 2  
mn: -1863  
mx: 1780  
 $\mu$ : -20.5  
 $\sigma$ : 59.8



ELMAVAN 3D WAVEFORMS (Measured data sampled at 50 kHz) 51000 packets of 144 samples from 2016-12-11T06:38:08.054.999. Part 121/147

