

ELMAVAN 3D WAVEFORMS (Measured data sampled at 50 kHz) 51000 packets of 144 samples from 2016-12-11T02:37:58.202.999.

Processed Sun Dec 11 03:45:39 2016 by ELM ver.2012-10-06 from 001__elm20161211_023757__dat00.bin

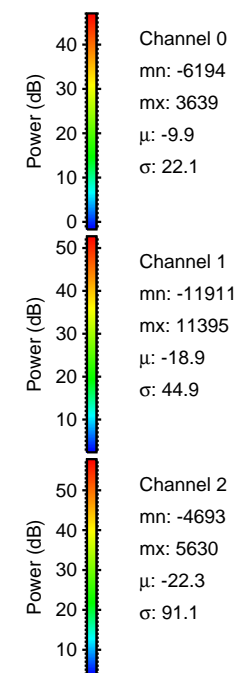
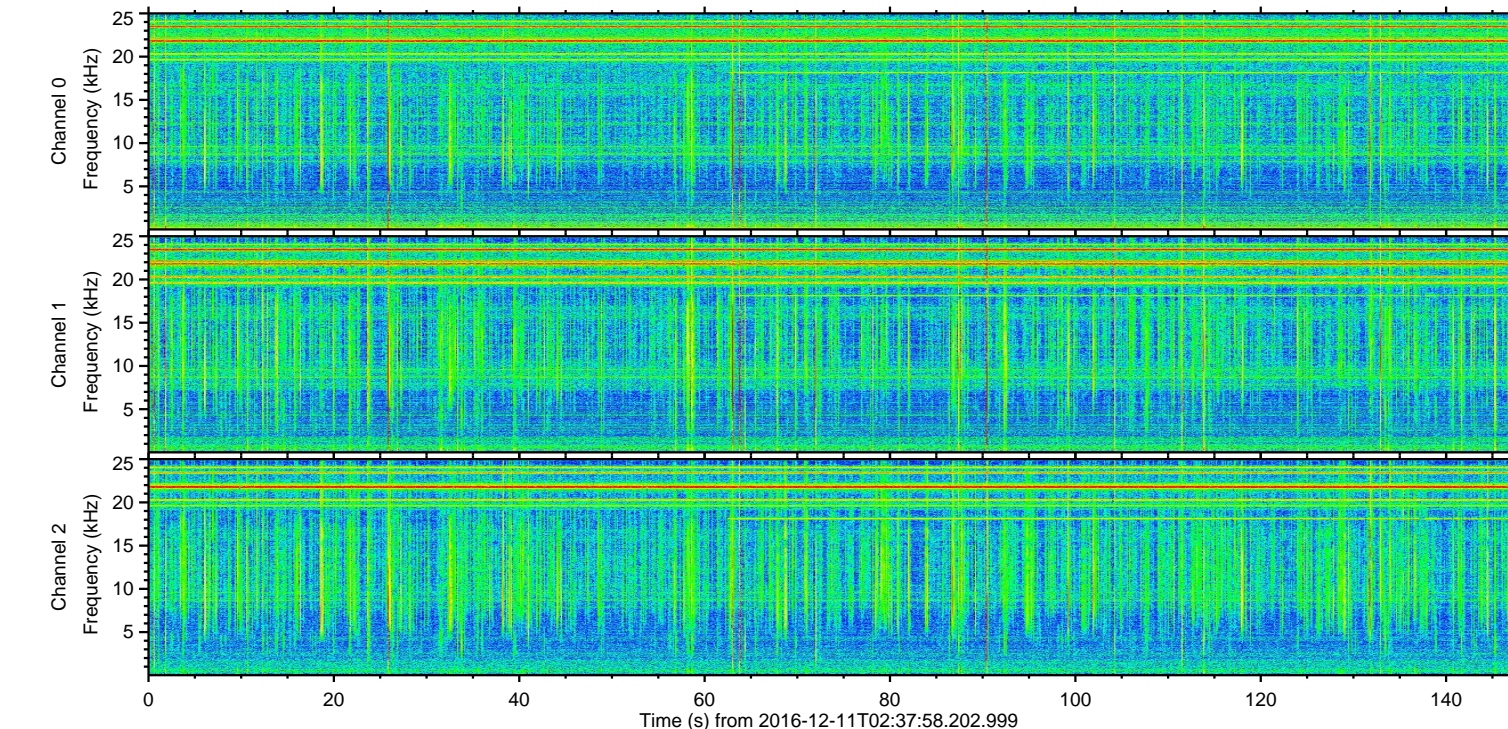
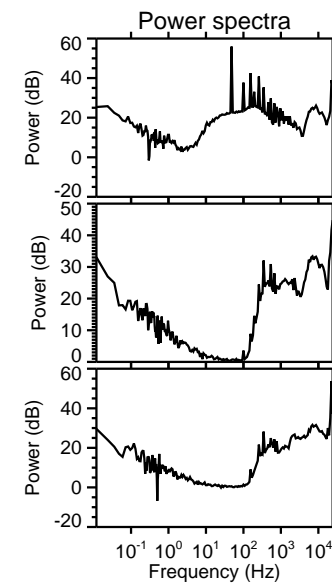
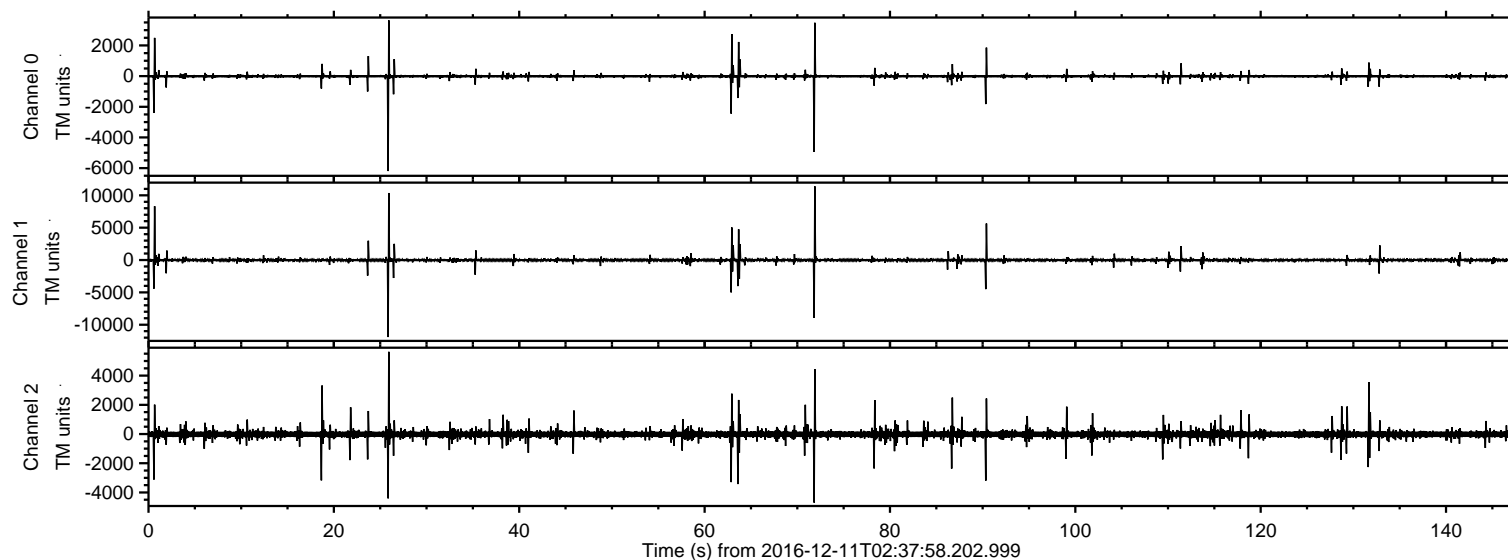

ELMAVAN 3D WAVEFORMS (Measured data sampled at 50 kHz) 51000 packets of 144 samples from 2016-12-11T02:37:58.202.999. Part 26/147

Processed Sun Dec 11 03:45:50 2016 by ELM ver.2012-10-06 from 001__elm20161211_023757__dat00.bin

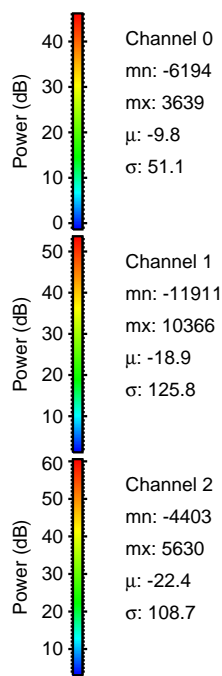
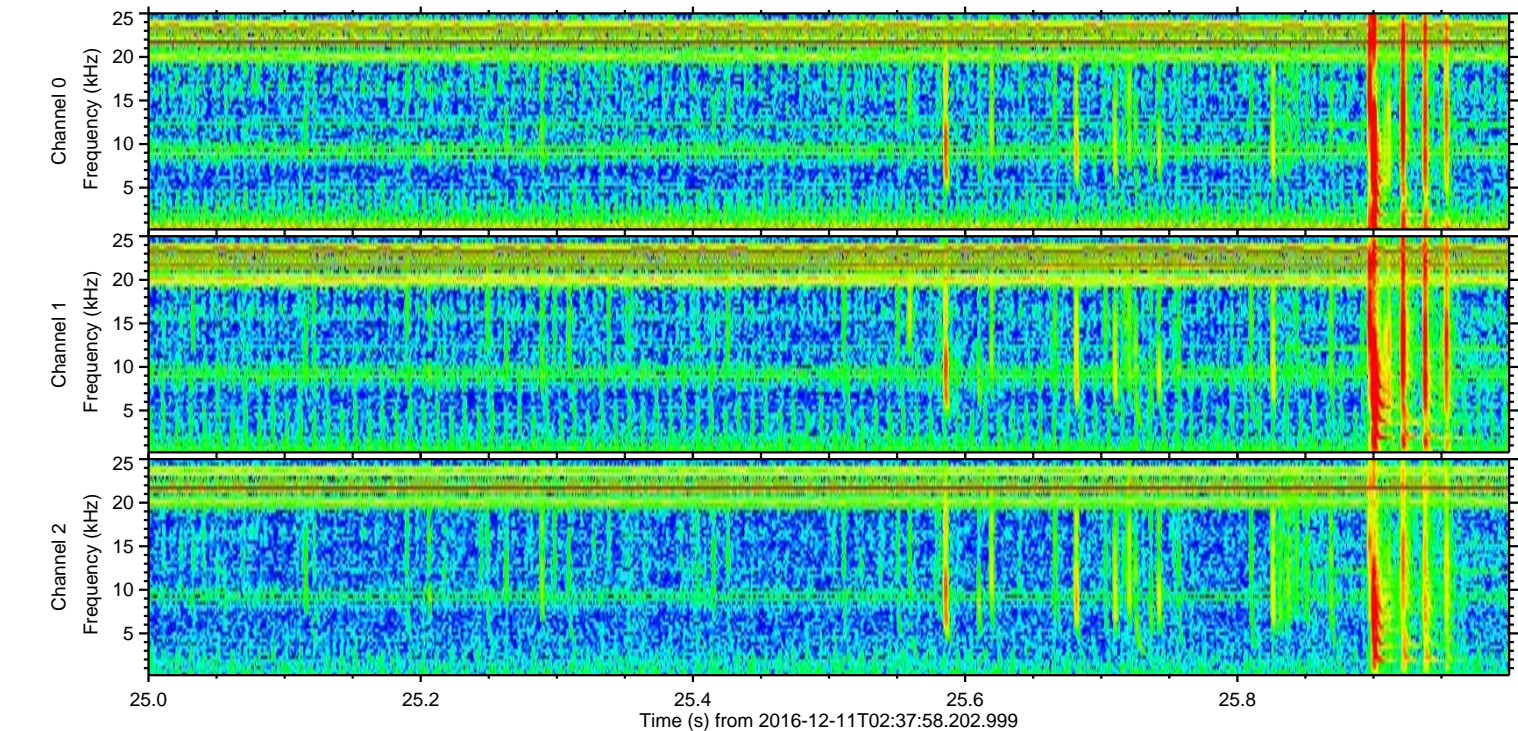
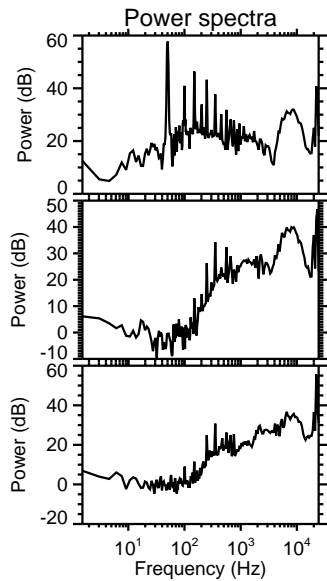
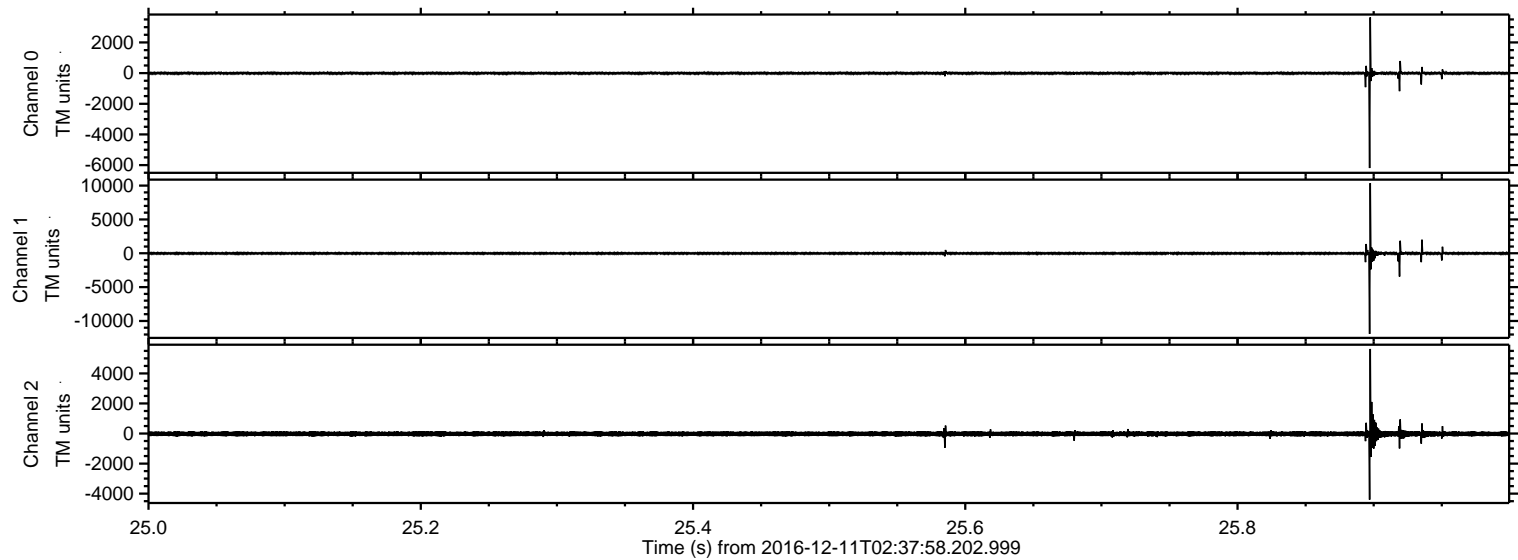

ELMAVAN 3D WAVEFORMS (Measured data sampled at 50 kHz) 51000 packets of 144 samples from 2016-12-11T02:37:58.202.999. Part 72/147

Processed Sun Dec 11 03:45:51 2016 by ELM ver.2012-10-06 from 001__elm20161211_023757__dat00.bin

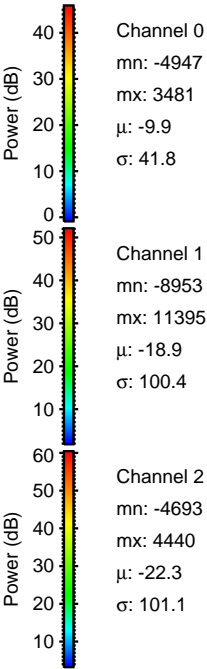
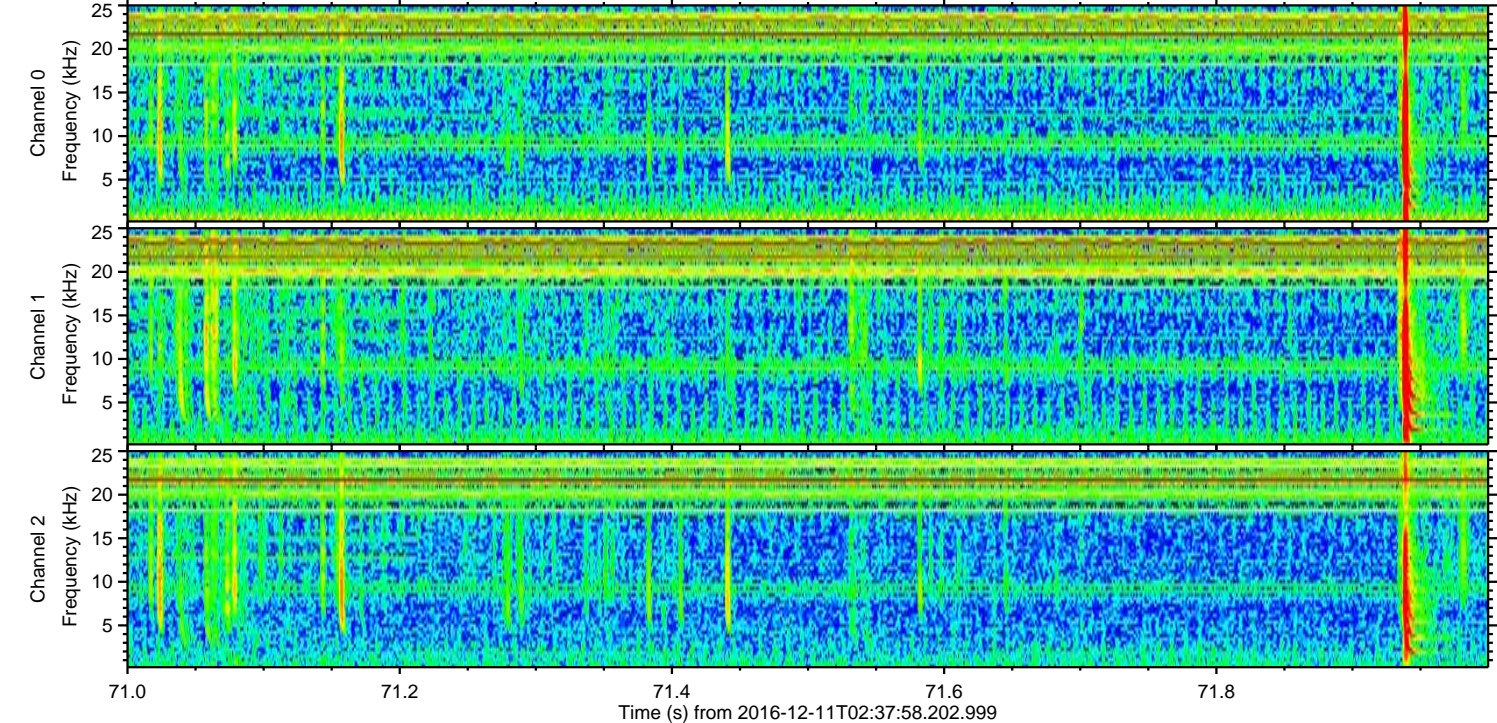
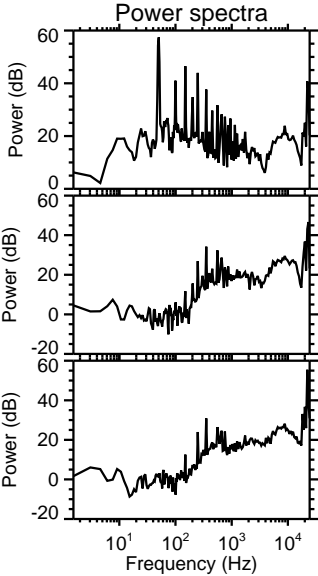
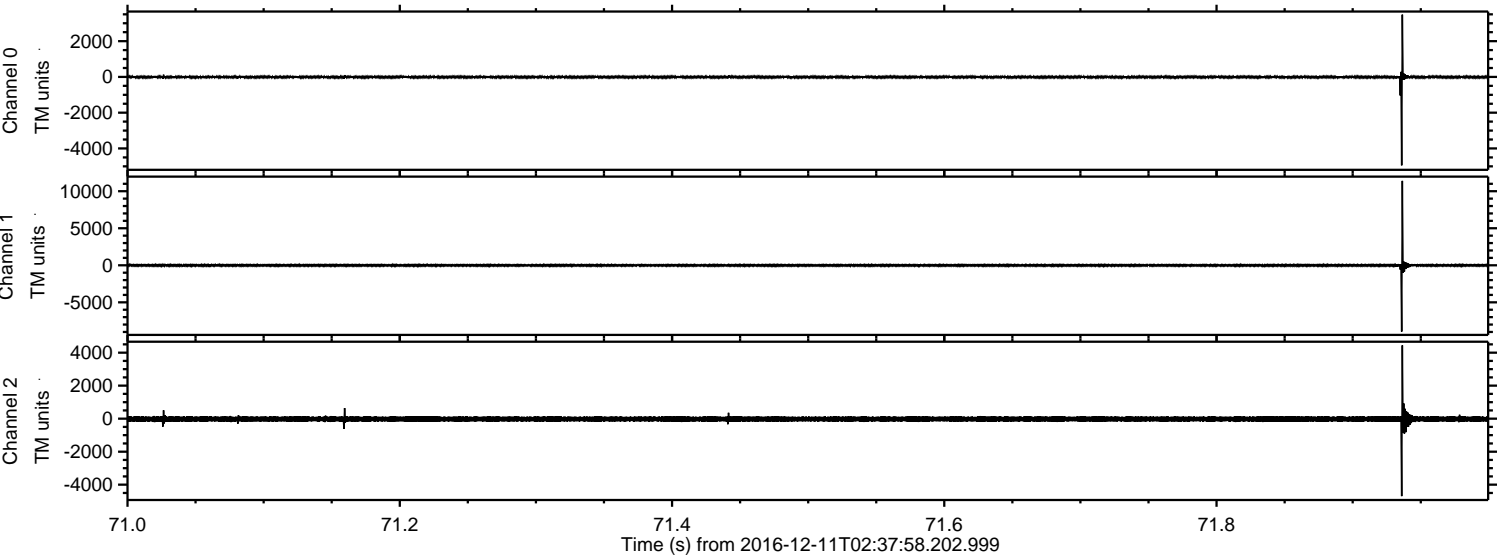

ELMAVAN 3D WAVEFORMS (Measured data sampled at 50 kHz) 51000 packets of 144 samples from 2016-12-11T02:37:58.202.999. Part 1/147

Processed Sun Dec 11 03:45:52 2016 by ELM ver.2012-10-06 from 001__elm20161211_023757__dat00.bin

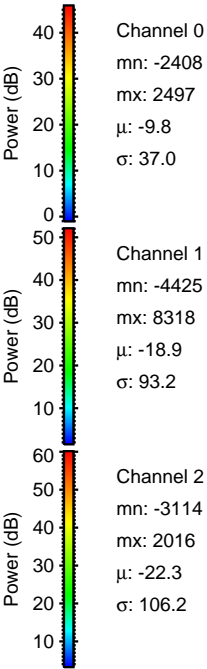
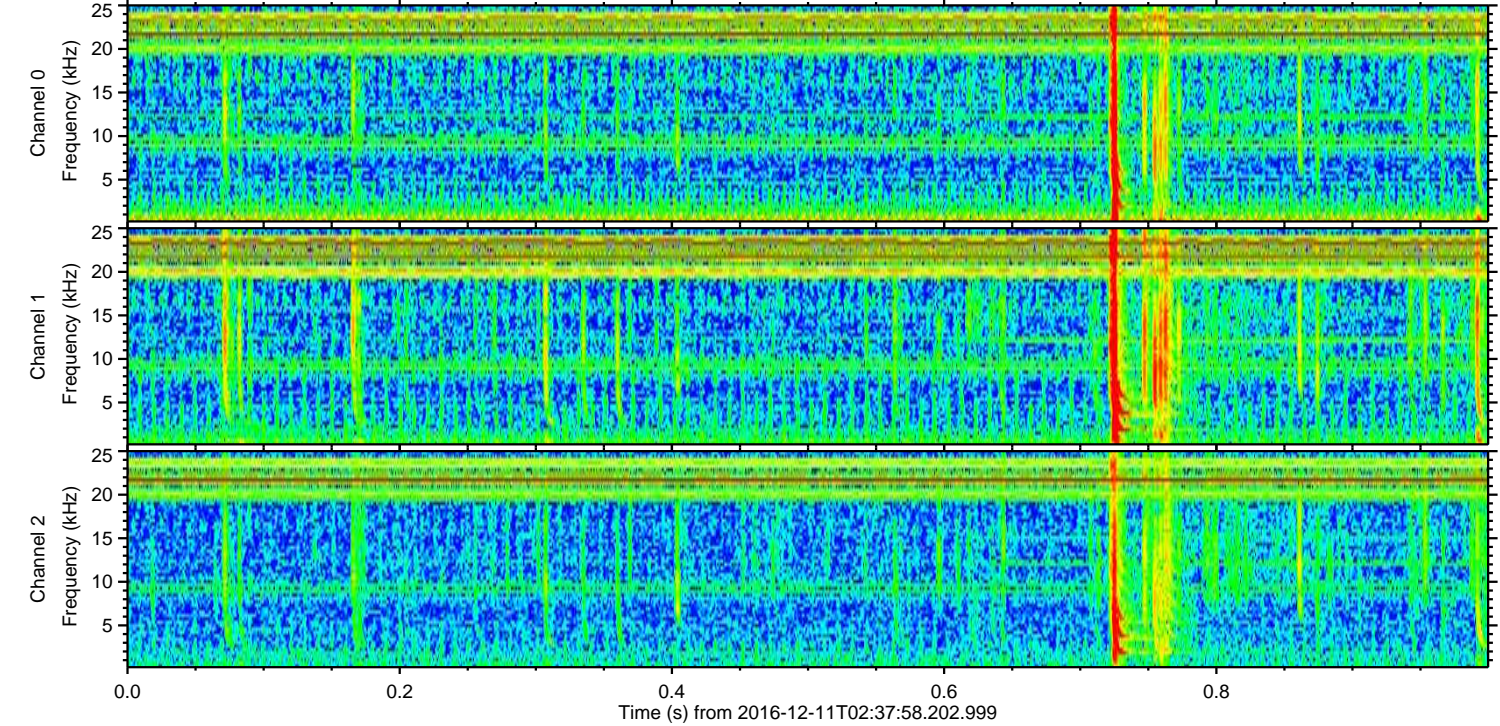
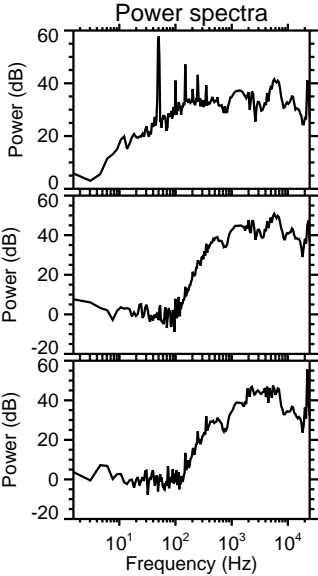
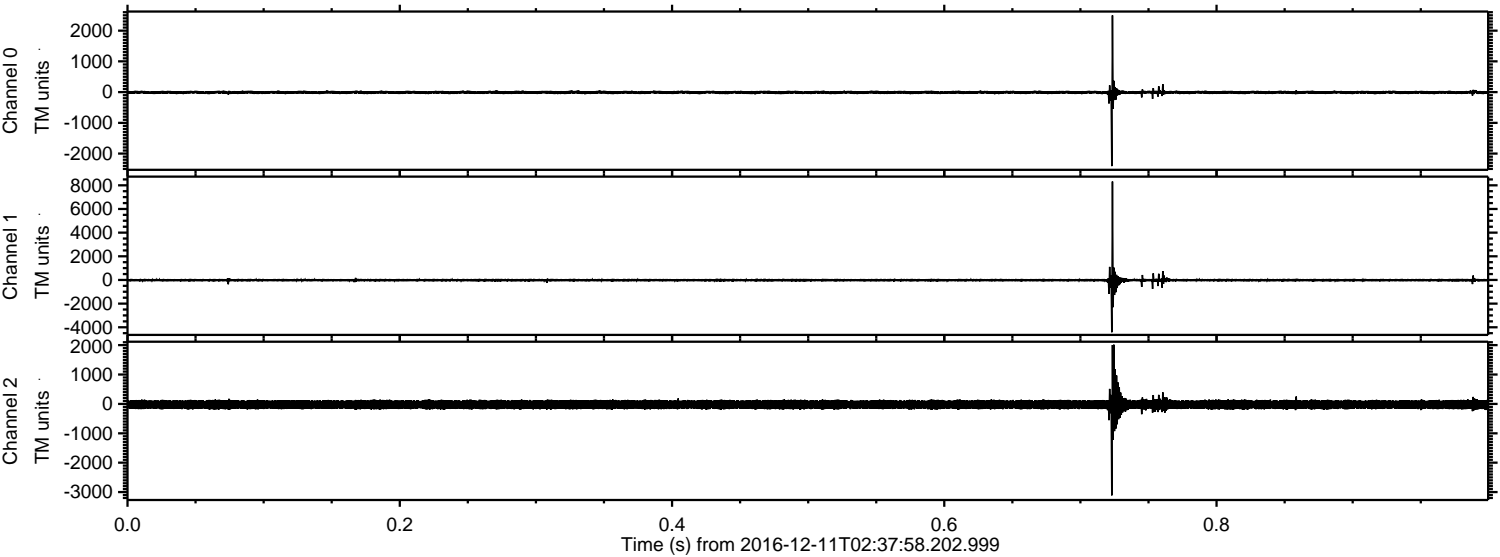

ELMAVAN 3D WAVEFORMS (Measured data sampled at 50 kHz) 51000 packets of 144 samples from 2016-12-11T02:37:58.202.999. Part 91/147

Processed Sun Dec 11 03:45:53 2016 by ELM ver.2012-10-06 from 001__elm20161211_023757__dat00.bin

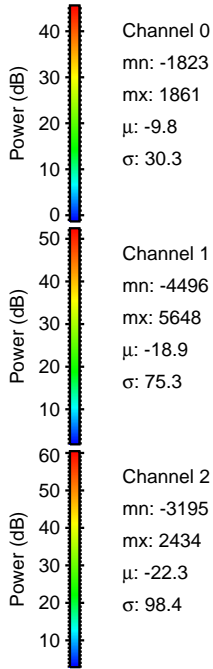
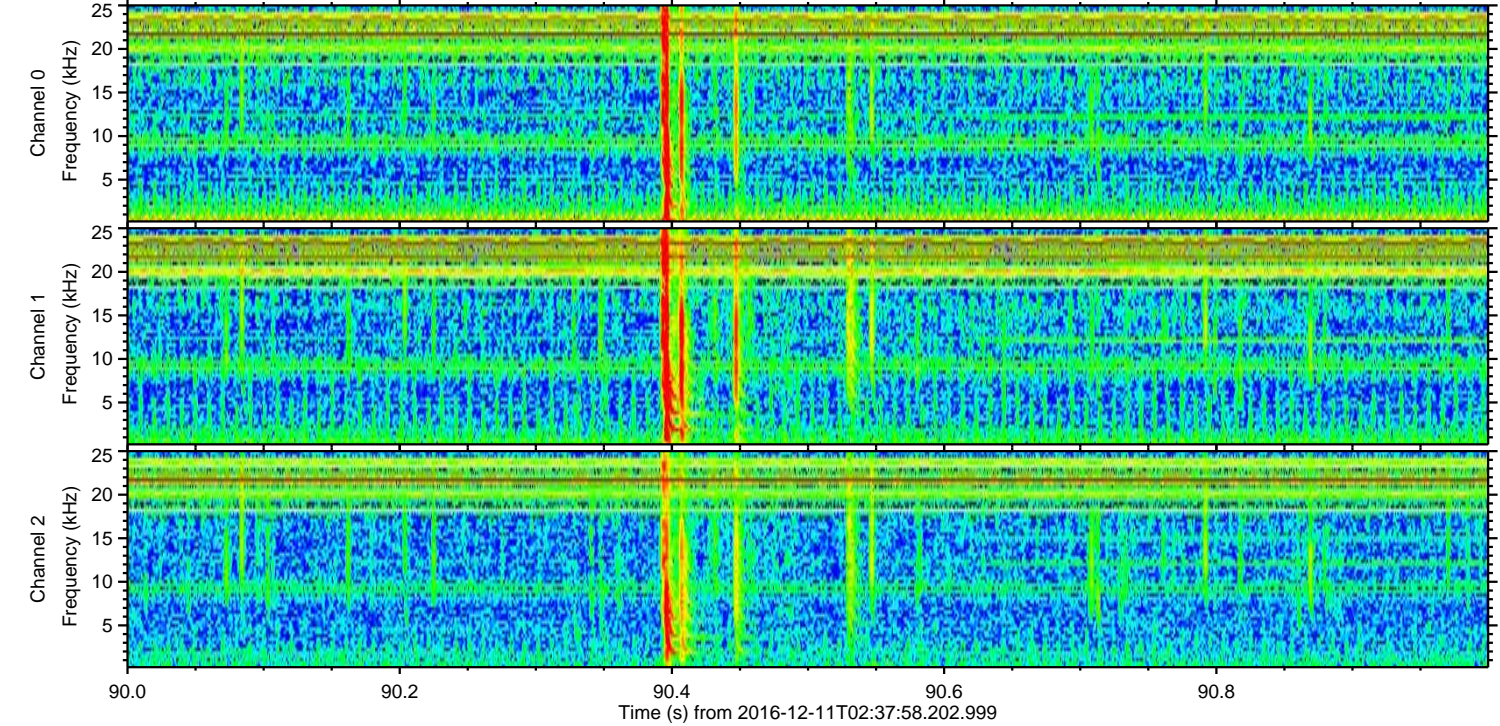
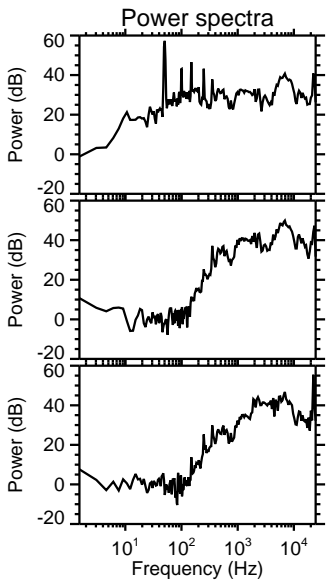
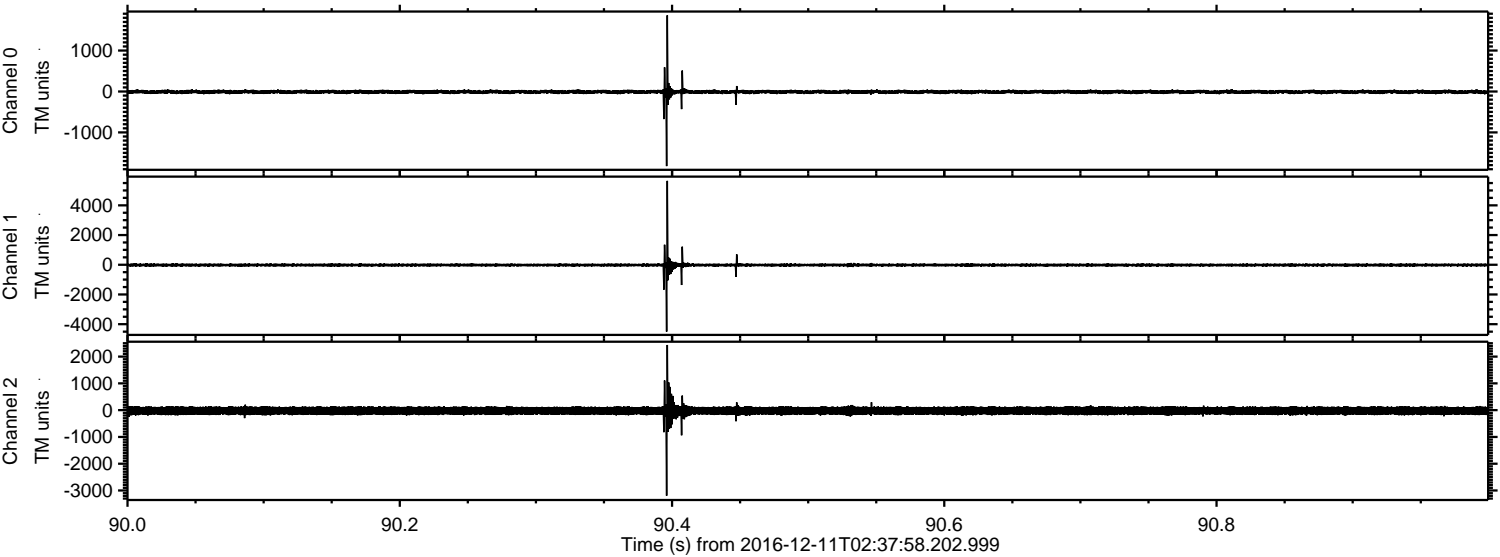

Channel 0
mn: -1823
mx: 1861
 μ : -9.8
 σ : 30.3

Channel 1
mn: -4496
mx: 5648
 μ : -18.9
 σ : 75.3

Channel 2
mn: -3195
mx: 2434
 μ : -22.3
 σ : 98.4

ELMAVAN 3D WAVEFORMS (Measured data sampled at 50 kHz) 51000 packets of 144 samples from 2016-12-11T02:37:58.202.999. Part 64/147

Processed Sun Dec 11 03:45:54 2016 by ELM ver.2012-10-06 from 001__elm20161211_023757__dat00.bin

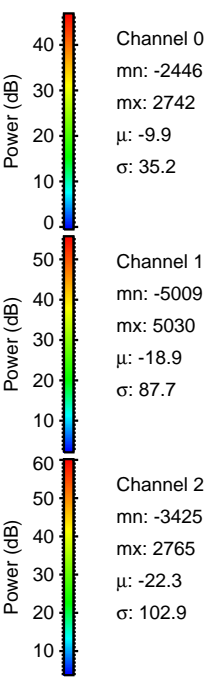
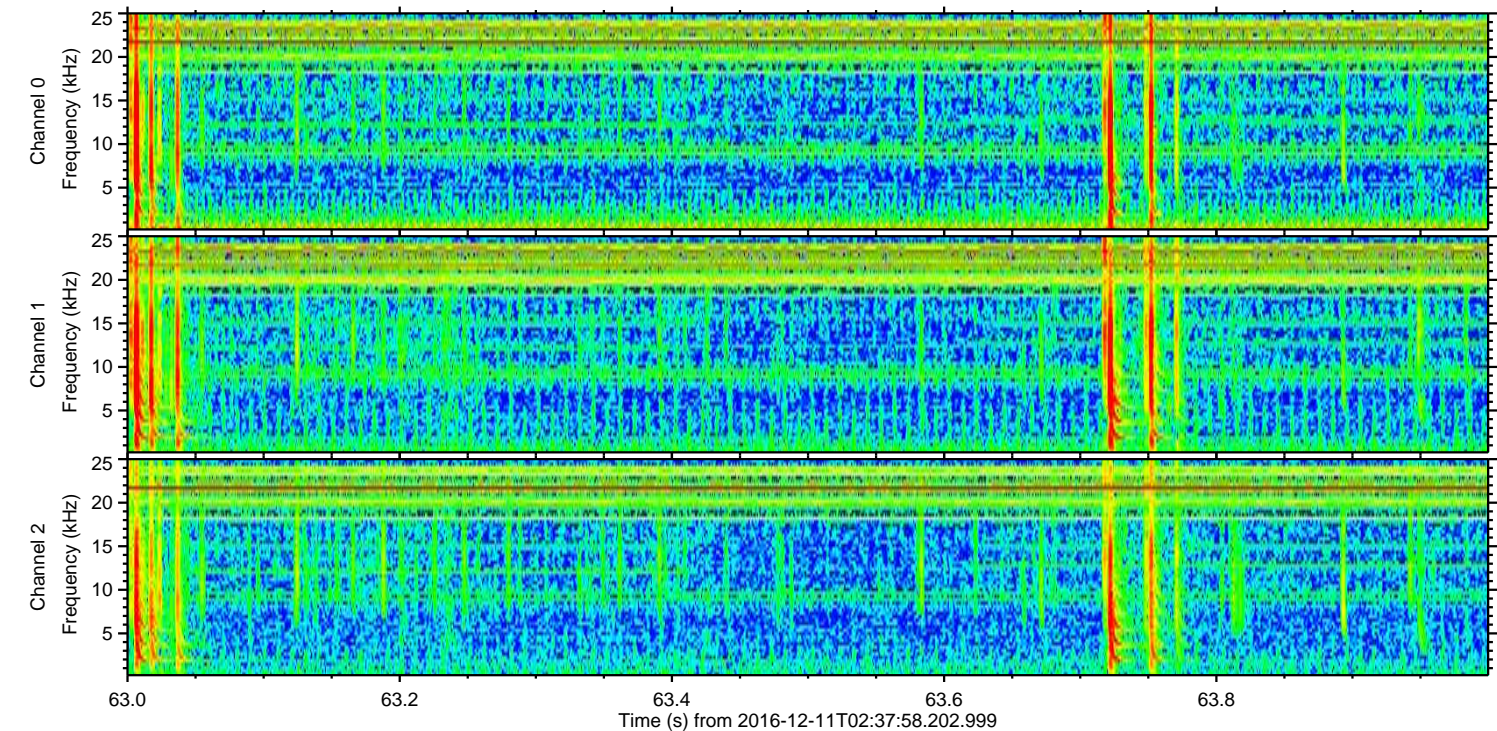
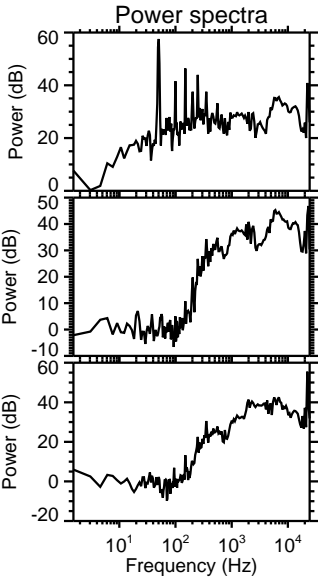
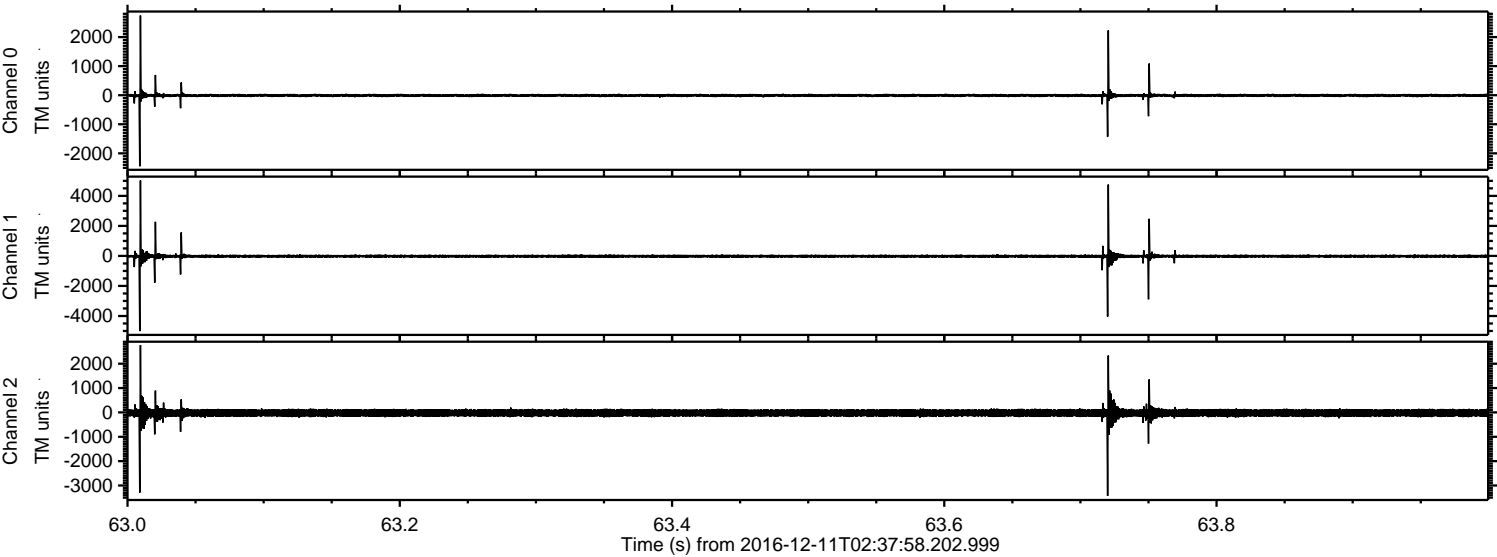

ELMAVAN 3D WAVEFORMS (Measured data sampled at 50 kHz) 51000 packets of 144 samples from 2016-12-11T02:37:58.202.999. Part 132/147

Processed Sun Dec 11 03:45:55 2016 by ELM ver.2012-10-06 from 001__elm20161211_023757__dat00.bin

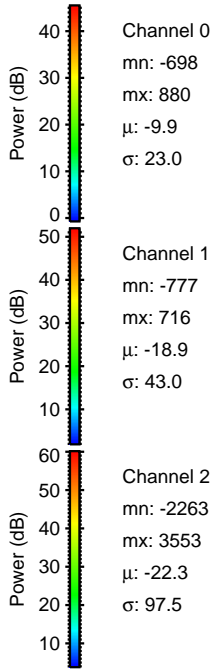
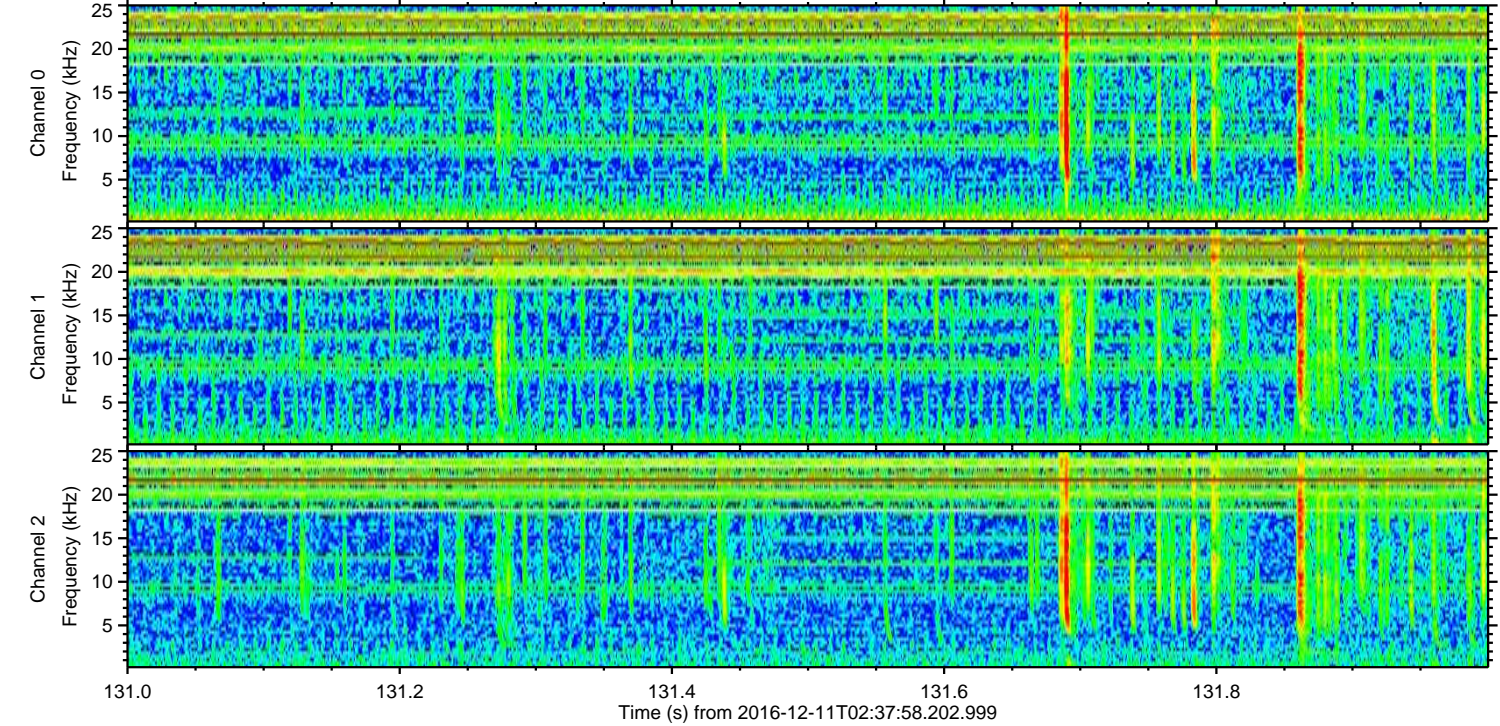
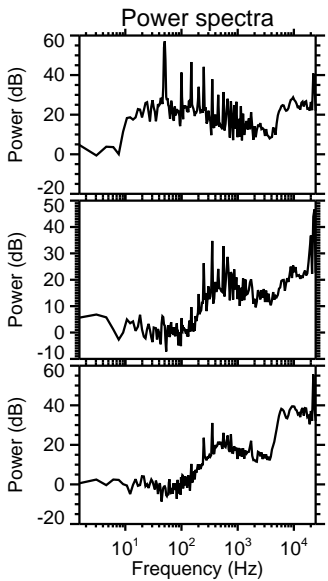
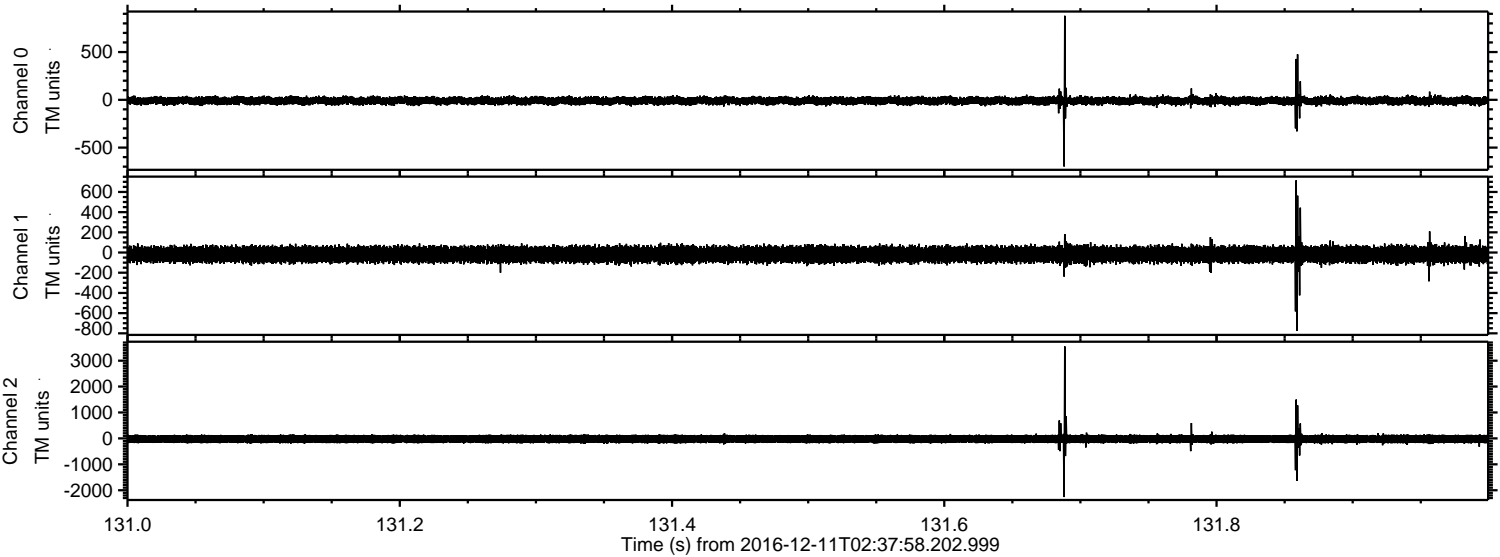

ELMAVAN 3D WAVEFORMS (Measured data sampled at 50 kHz) 51000 packets of 144 samples from 2016-12-11T02:37:58.202.999. Part 19/147

Processed Sun Dec 11 03:45:56 2016 by ELM ver.2012-10-06 from 001__elm20161211_023757__dat00.bin

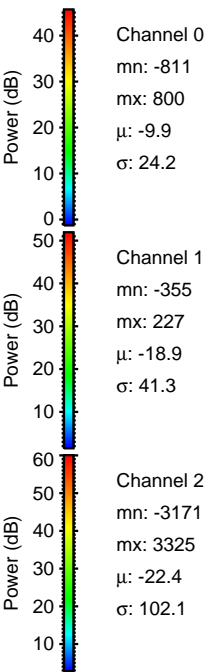
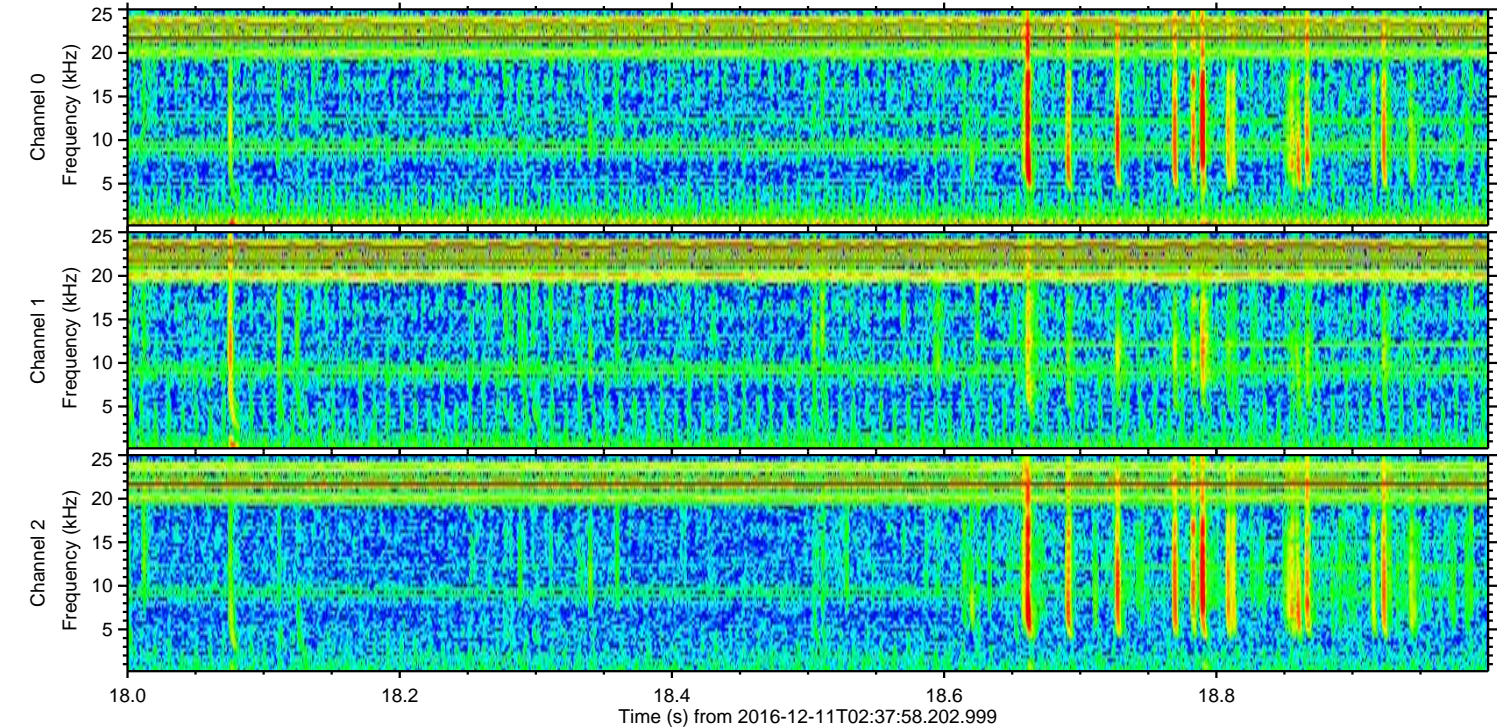
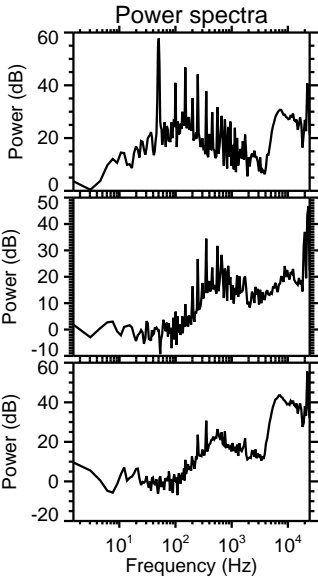
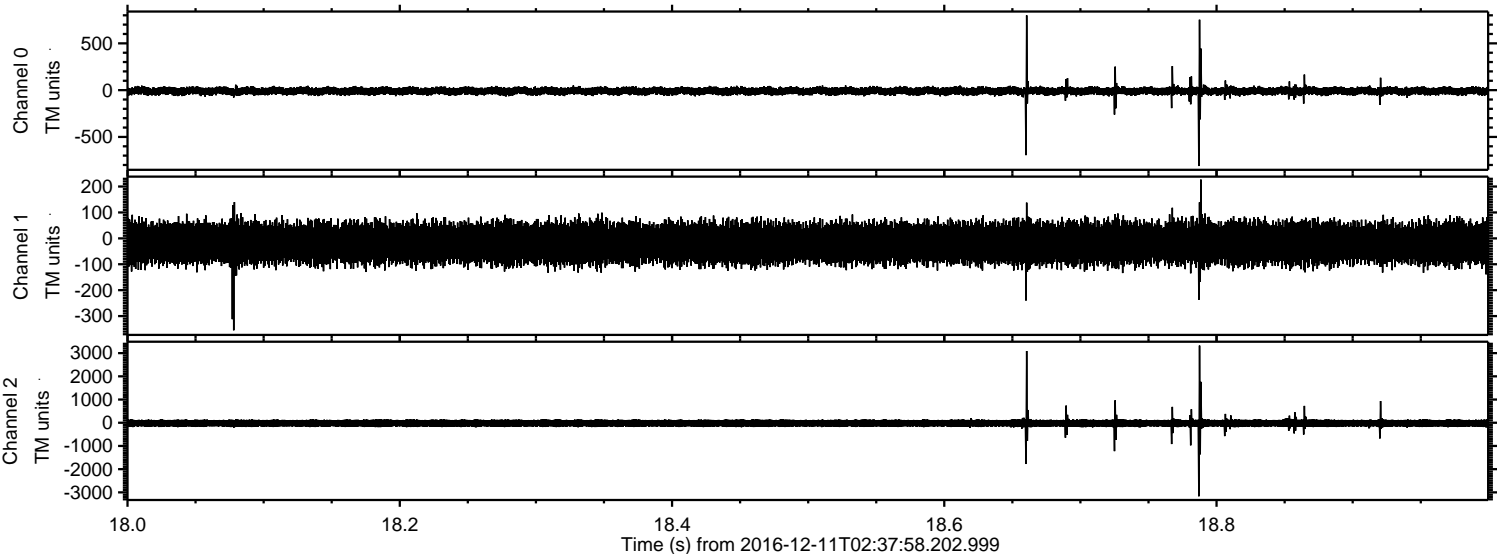

ELMAVAN 3D WAVEFORMS (Measured data sampled at 50 kHz) 51000 packets of 144 samples from 2016-12-11T02:37:58.202.999. Part 24/147

Processed Sun Dec 11 03:45:57 2016 by ELM ver.2012-10-06 from 001__elm20161211_023757__dat00.bin

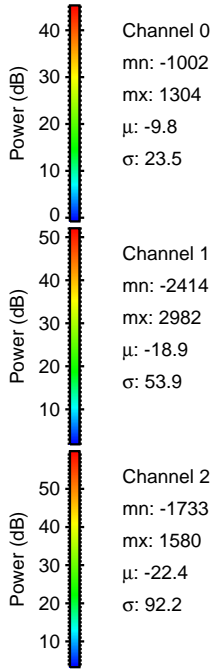
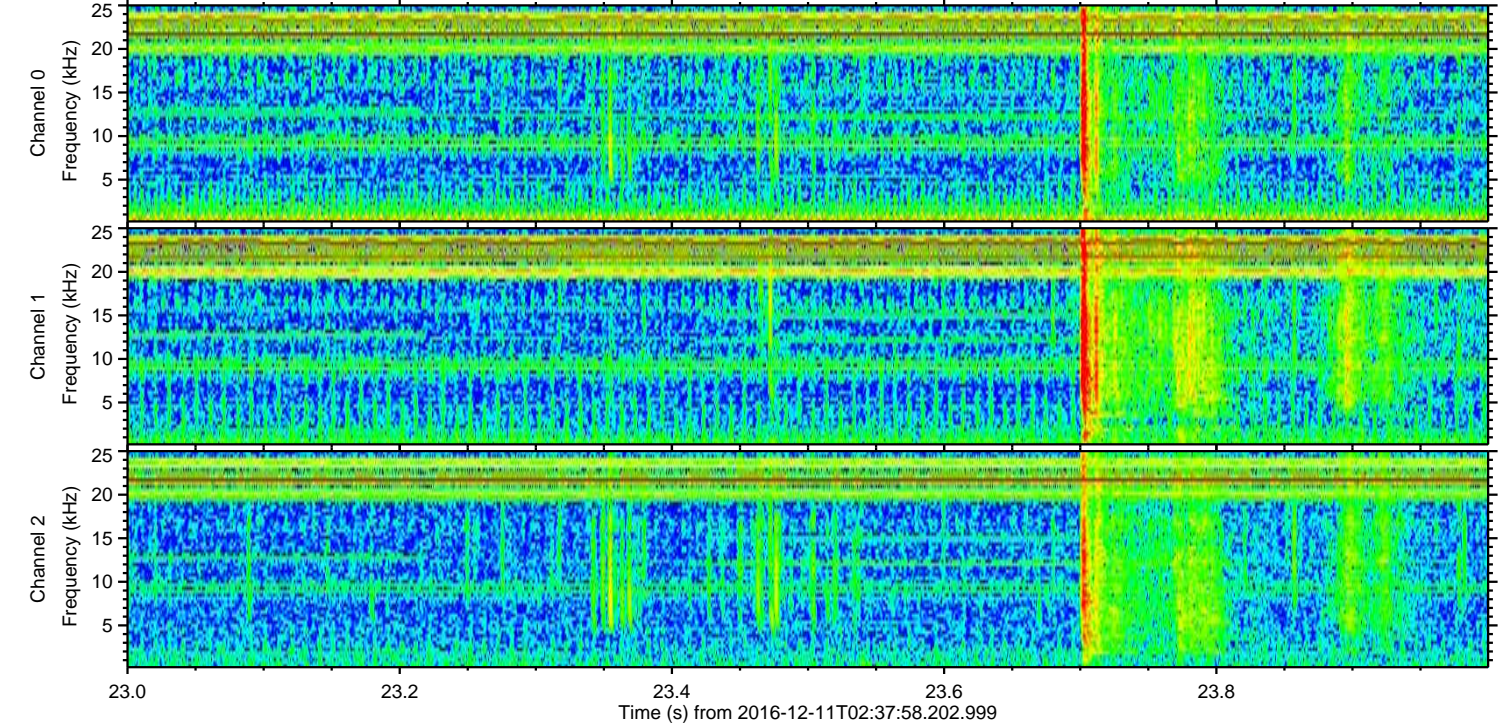
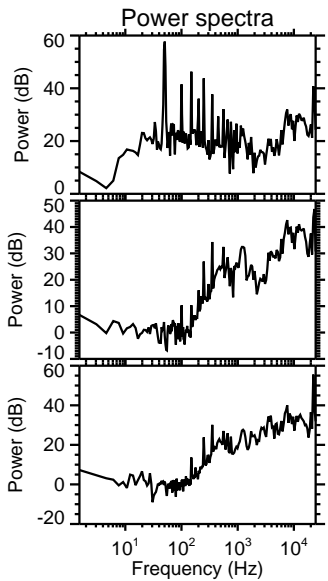
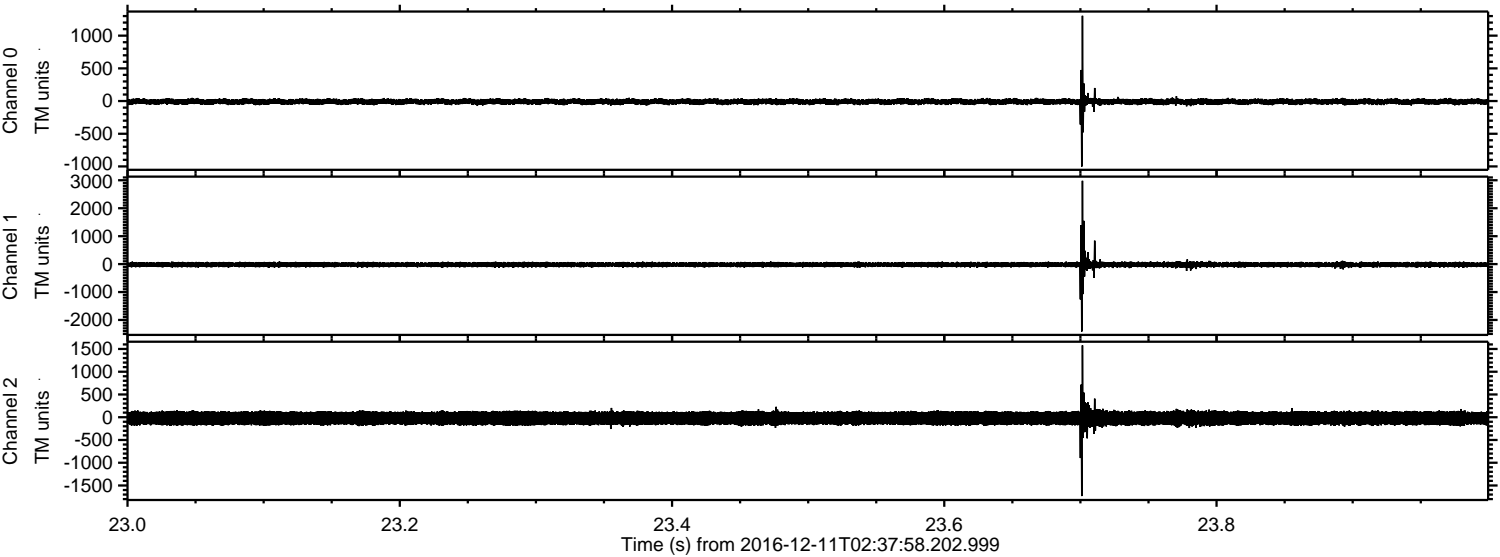

ELMAVAN 3D WAVEFORMS (Measured data sampled at 50 kHz) 51000 packets of 144 samples from 2016-12-11T02:37:58.202.999. Part 27/147

Processed Sun Dec 11 03:45:58 2016 by ELM ver.2012-10-06 from 001__elm20161211_023757__dat00.bin

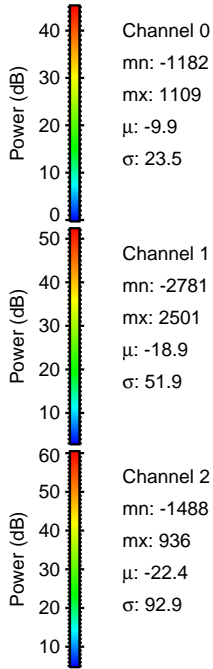
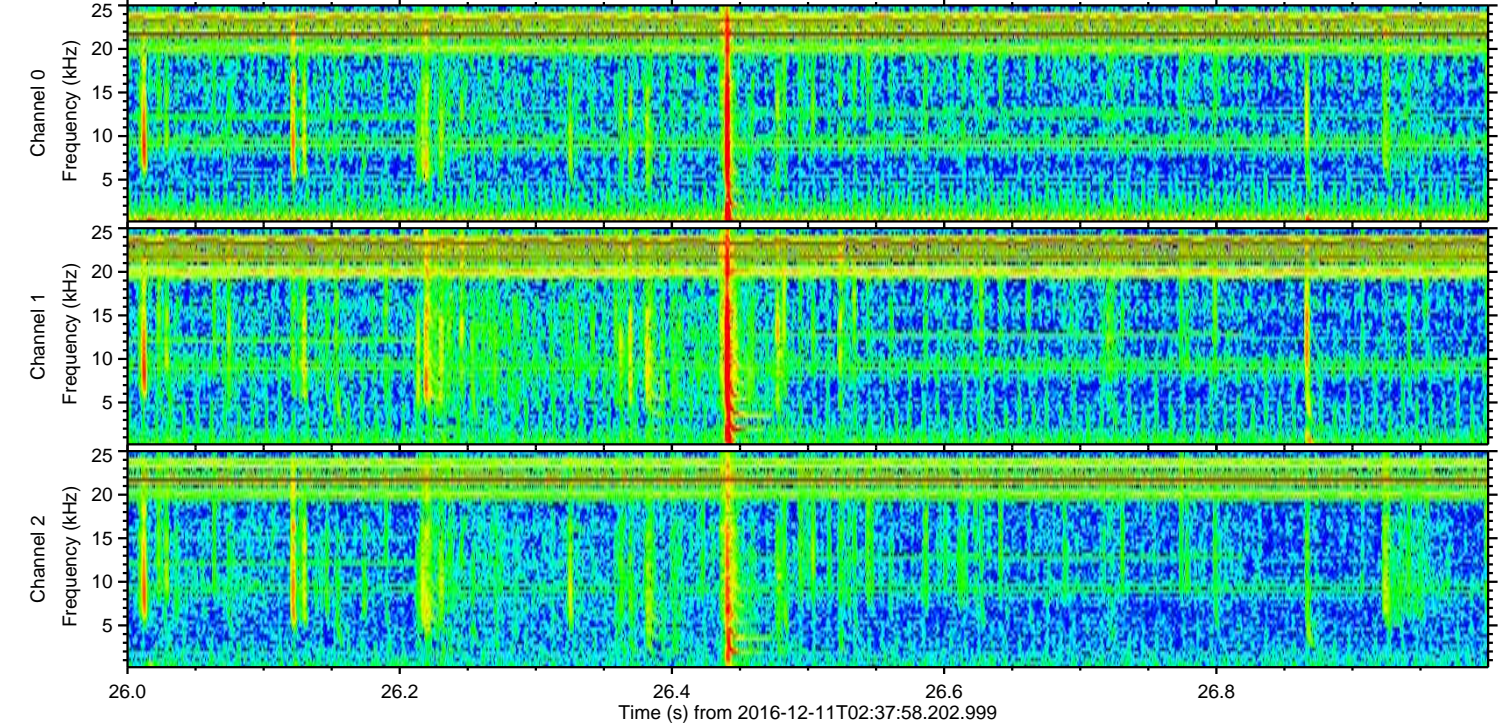
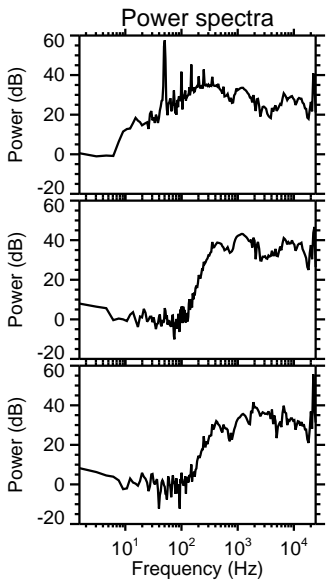
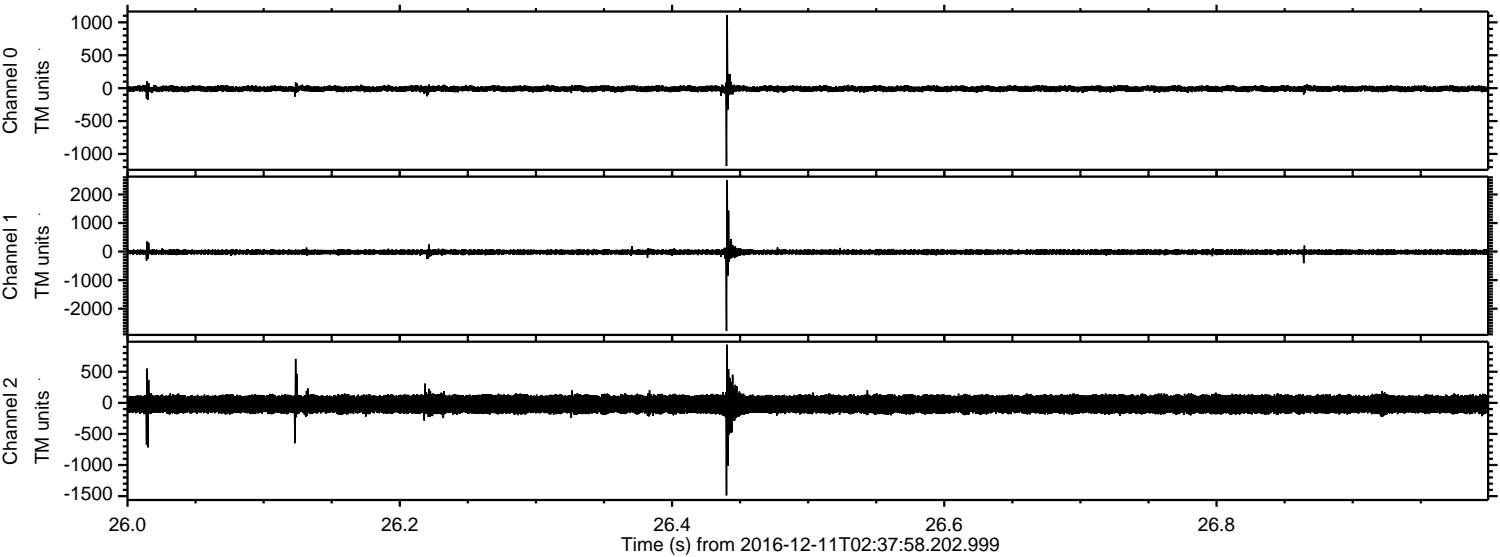

Channel 0
mn: -1182
mx: 1109
 μ : -9.9
 σ : 23.5

Channel 1
mn: -2781
mx: 2501
 μ : -18.9
 σ : 51.9

Channel 2
mn: -1488
mx: 936
 μ : -22.4
 σ : 92.9

ELMAVAN 3D WAVEFORMS (Measured data sampled at 50 kHz) 51000 packets of 144 samples from 2016-12-11T02:37:58.202.999. Part 18/147

Processed Sun Dec 11 03:45:59 2016 by ELM ver.2012-10-06 from 001__elm20161211_023757__dat00.bin

