

ELMAVAN 3D WAVEFORMS (Measured data sampled at 50 kHz) 51000 packets of 144 samples from 2016-12-11T02:22:57.604.000.

Processed Sun Dec 11 03:31:18 2016 by ELM ver.2012-10-06 from 001__elm20161211_022256__dat00.bin

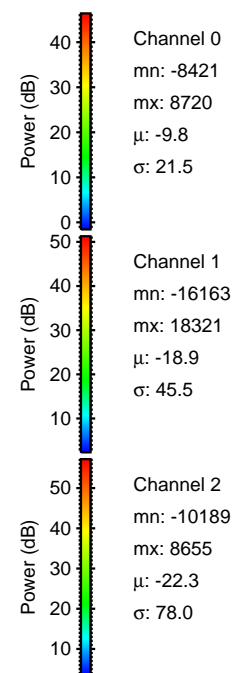

Processed Sun Dec 11 03:31:29 2016 by ELM ver.2012-10-06 from 001__elm20161211_022256__dat00.bin

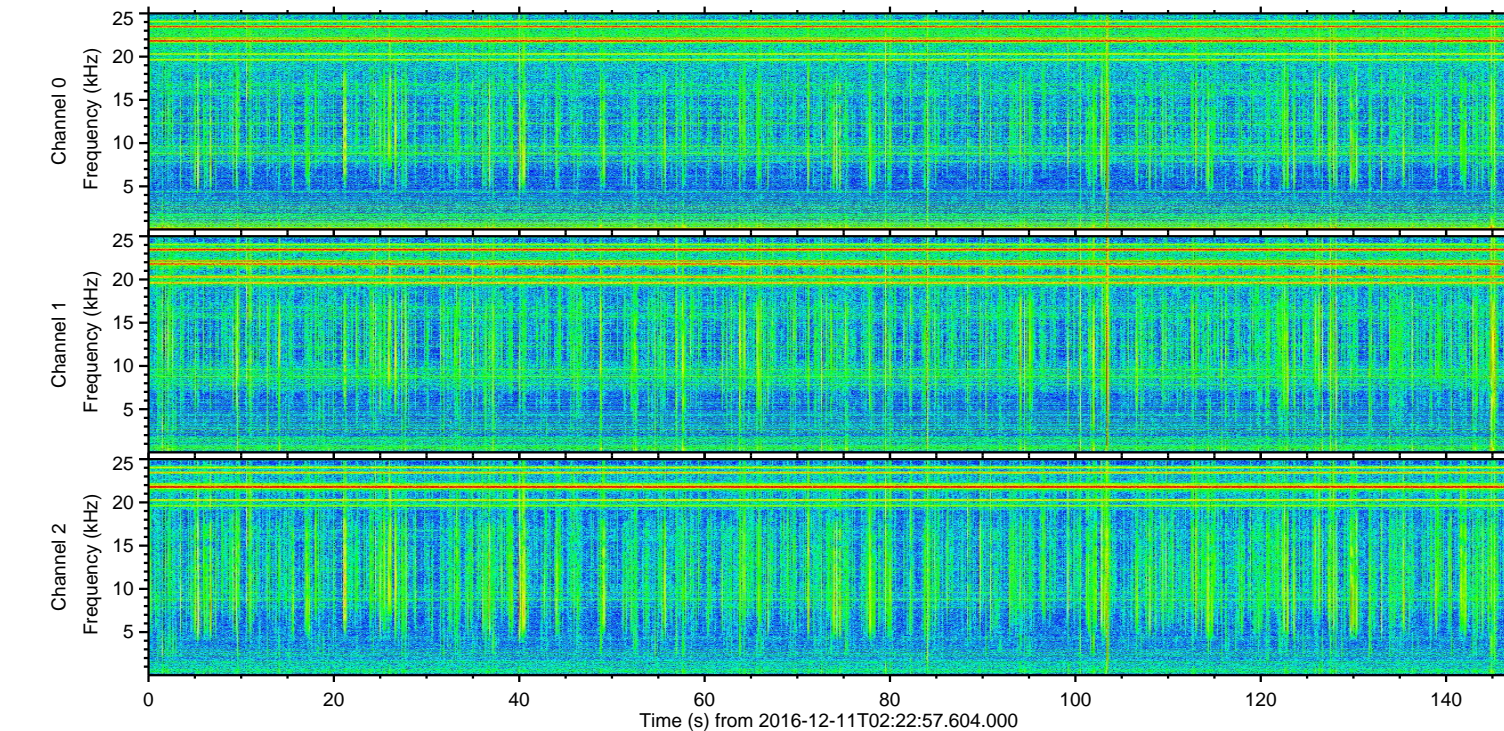
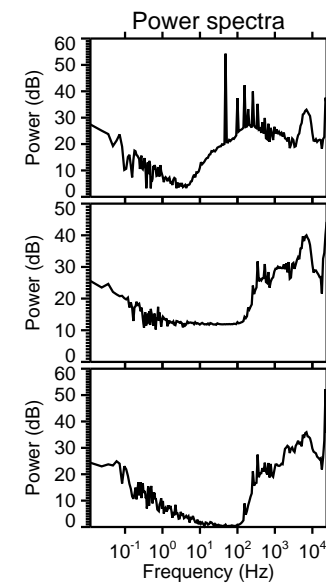
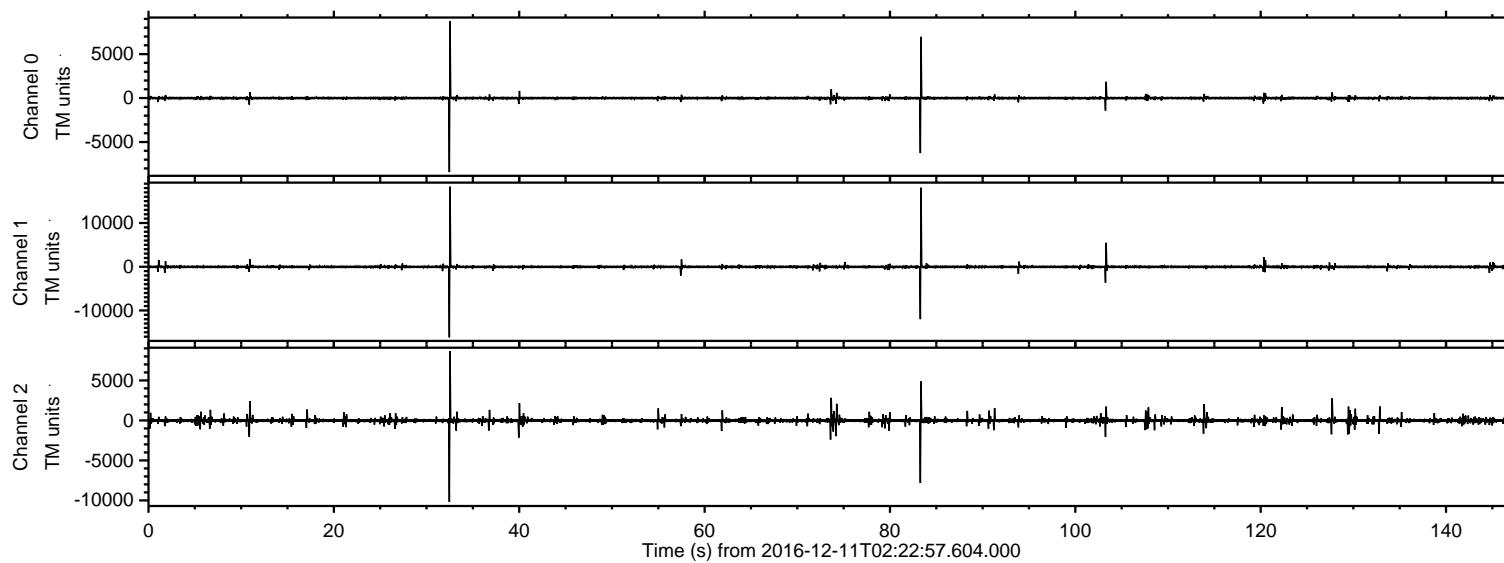
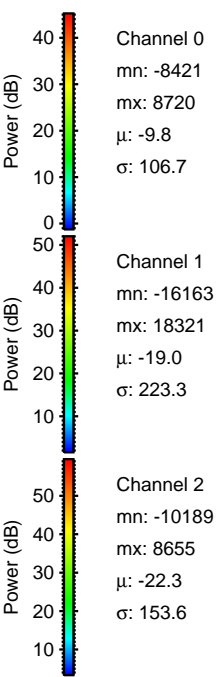
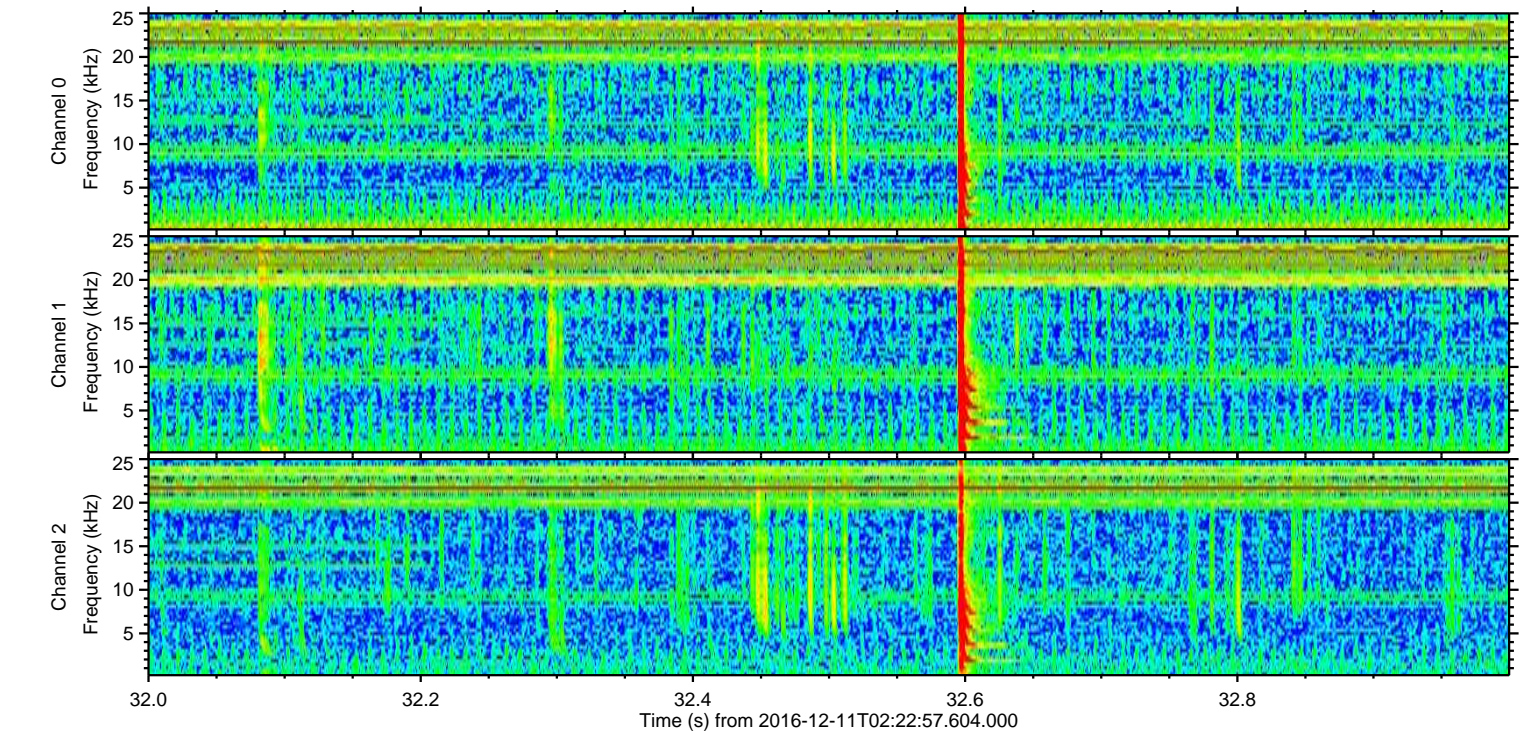
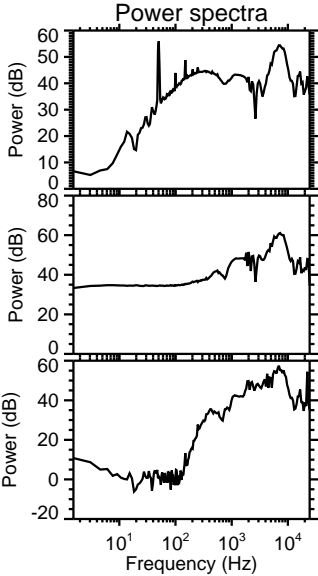
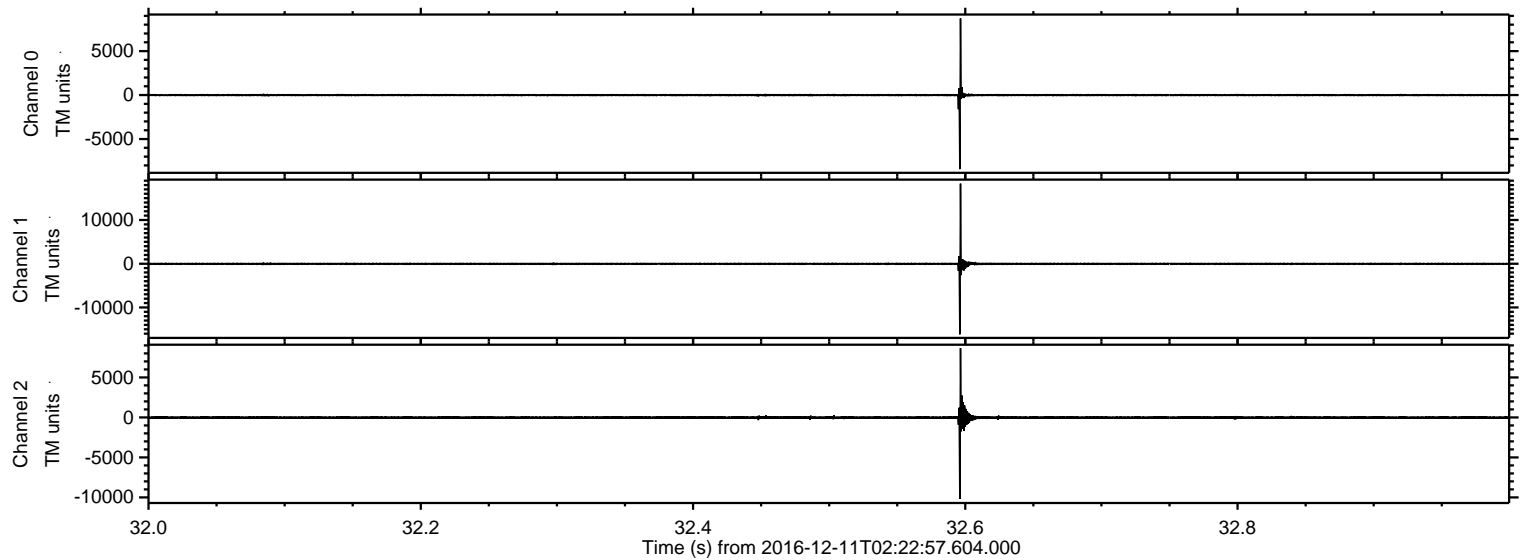

ELMAVAN 3D WAVEFORMS (Measured data sampled at 50 kHz) 51000 packets of 144 samples from 2016-12-11T02:22:57.604.000. Part 84/147

Processed Sun Dec 11 03:31:30 2016 by ELM ver.2012-10-06 from 001__elm20161211_022256__dat00.bin

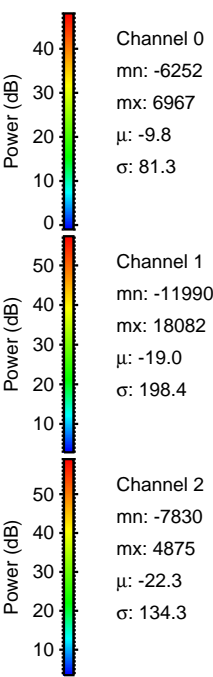
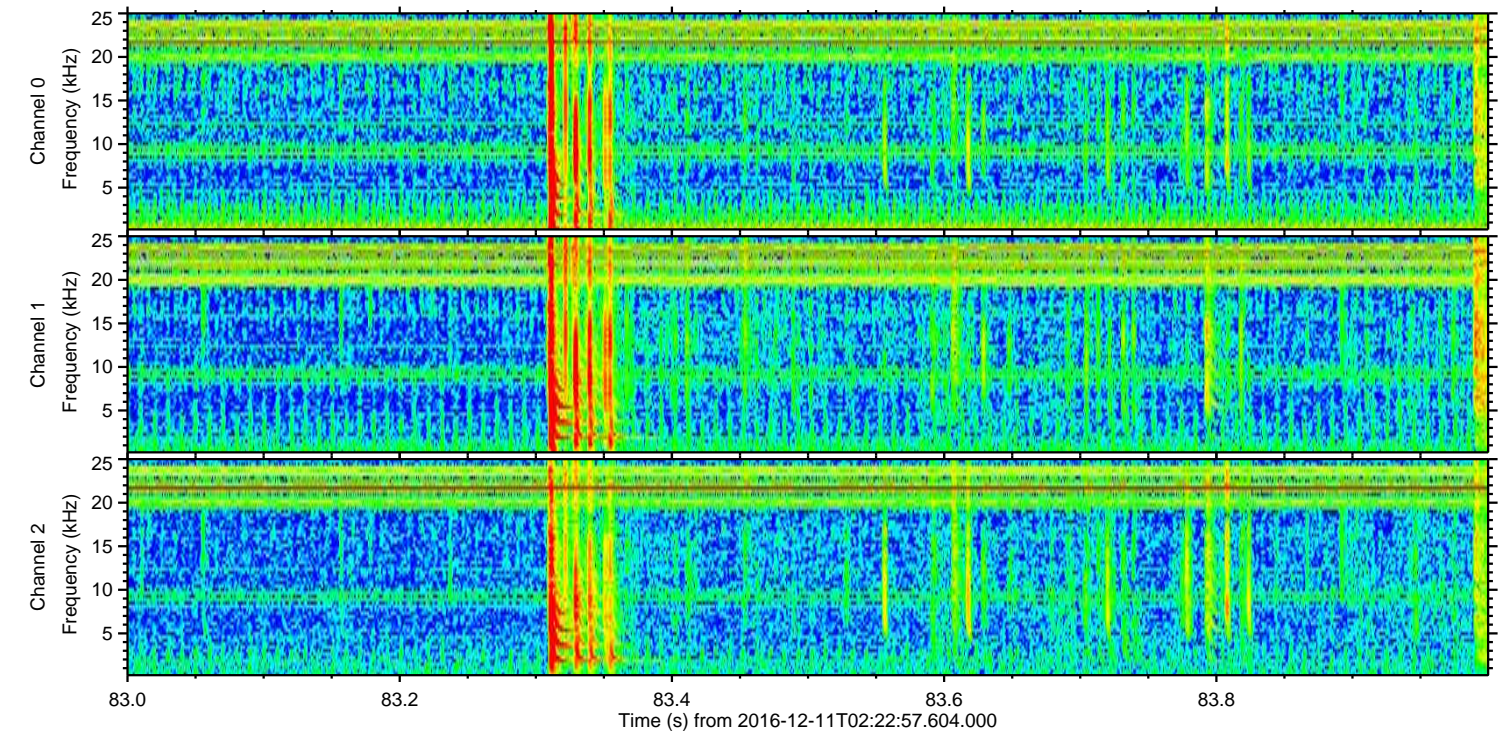
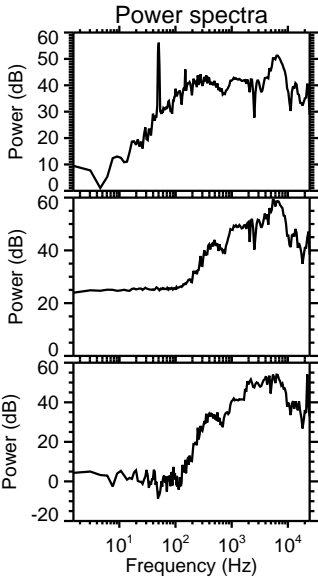
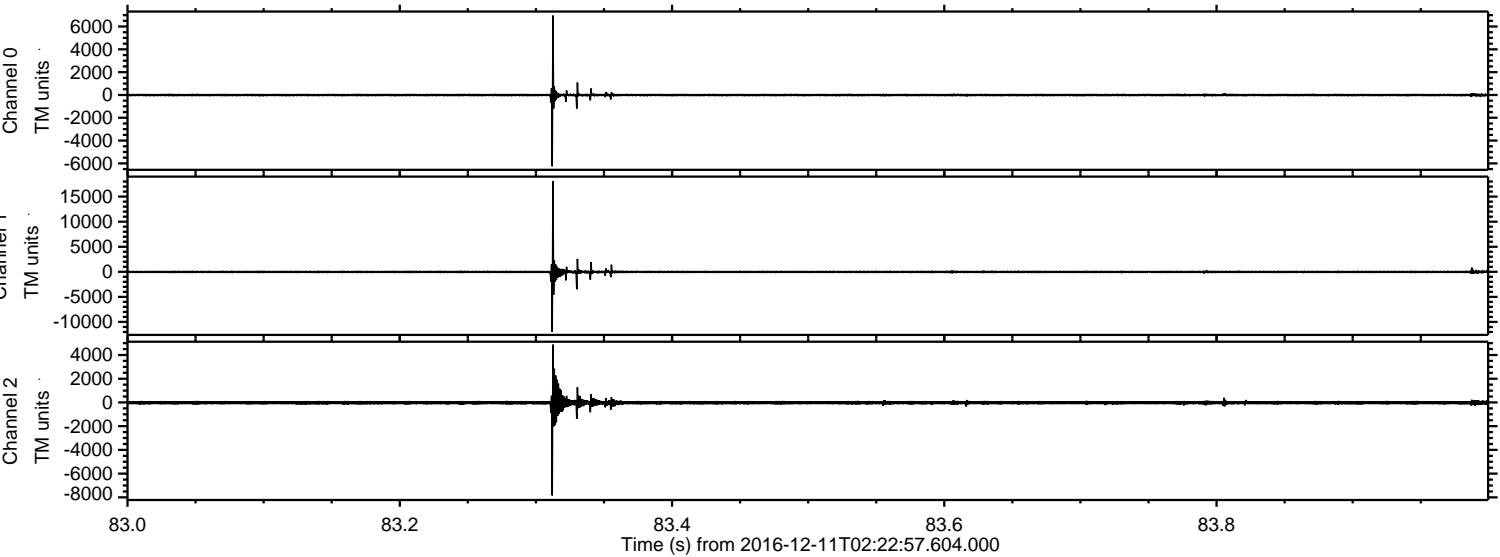

Channel 0
mn: -6252
mx: 6967
 μ : -9.8
 σ : 81.3

Channel 1
mn: -11990
mx: 18082
 μ : -19.0
 σ : 198.4

Channel 2
mn: -7830
mx: 4875
 μ : -22.3
 σ : 134.3

ELMAVAN 3D WAVEFORMS (Measured data sampled at 50 kHz) 51000 packets of 144 samples from 2016-12-11T02:22:57.604.000. Part 104/147

Processed Sun Dec 11 03:31:31 2016 by ELM ver.2012-10-06 from 001__elm20161211_022256__dat00.bin

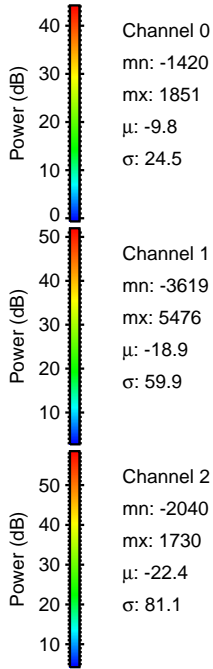
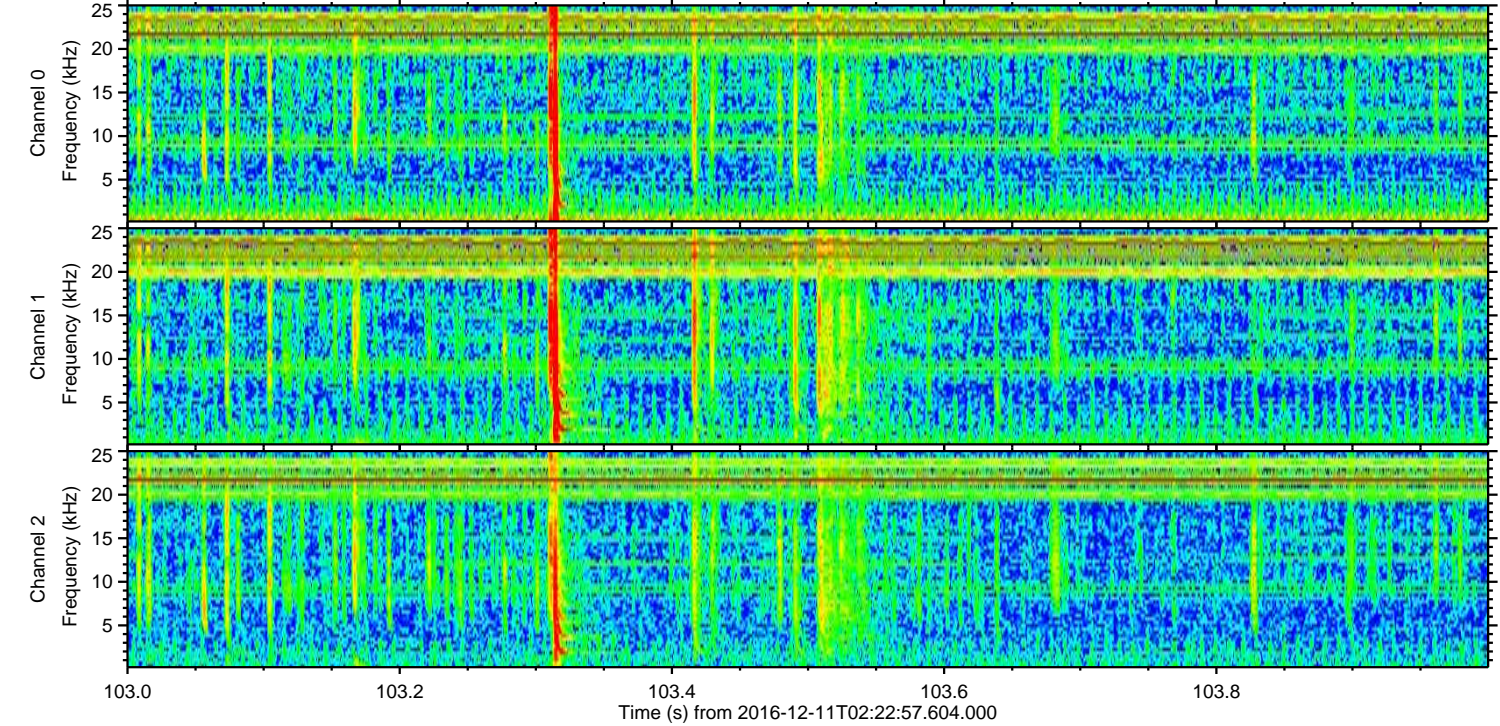
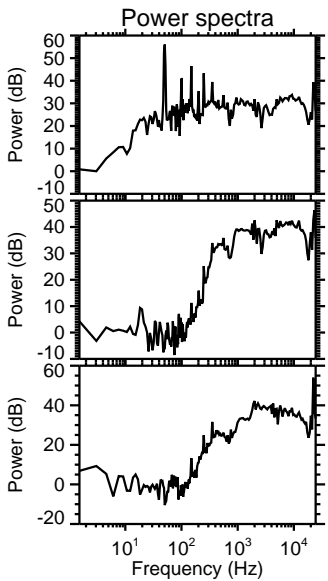
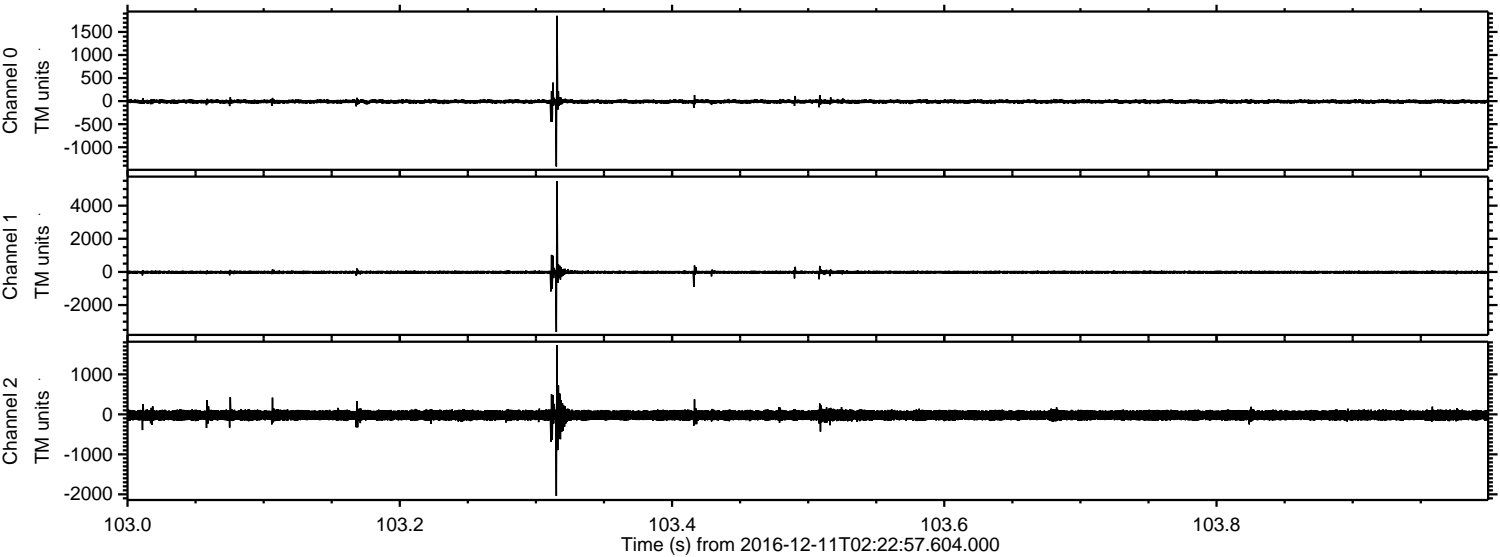

Channel 0
mn: -1420
mx: 1851
 μ : -9.8
 σ : 24.5

Channel 1
mn: -3619
mx: 5476
 μ : -18.9
 σ : 59.9

Channel 2
mn: -2040
mx: 1730
 μ : -22.4
 σ : 81.1

Processed Sun Dec 11 03:31:32 2016 by ELM ver.2012-10-06 from 001__elm20161211_022256__dat00.bin

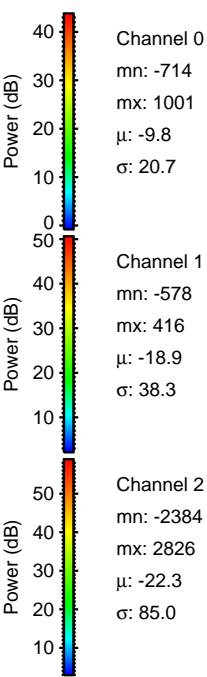
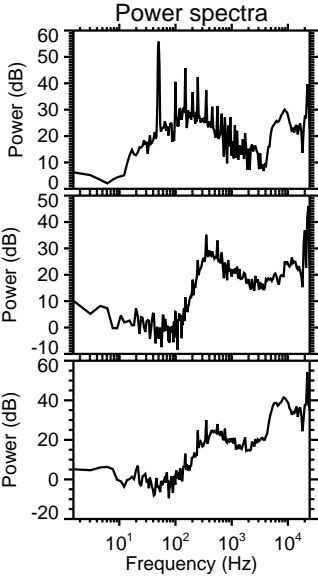
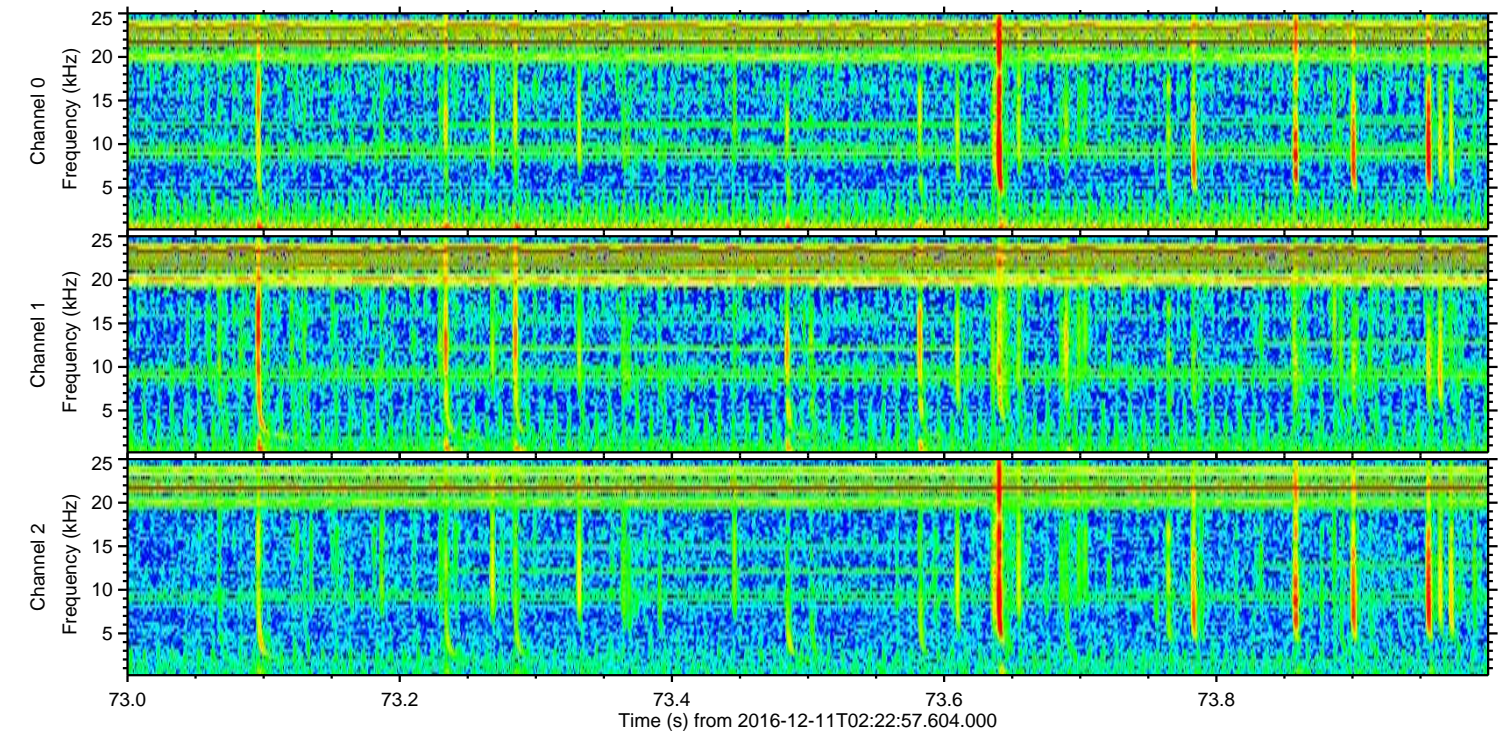
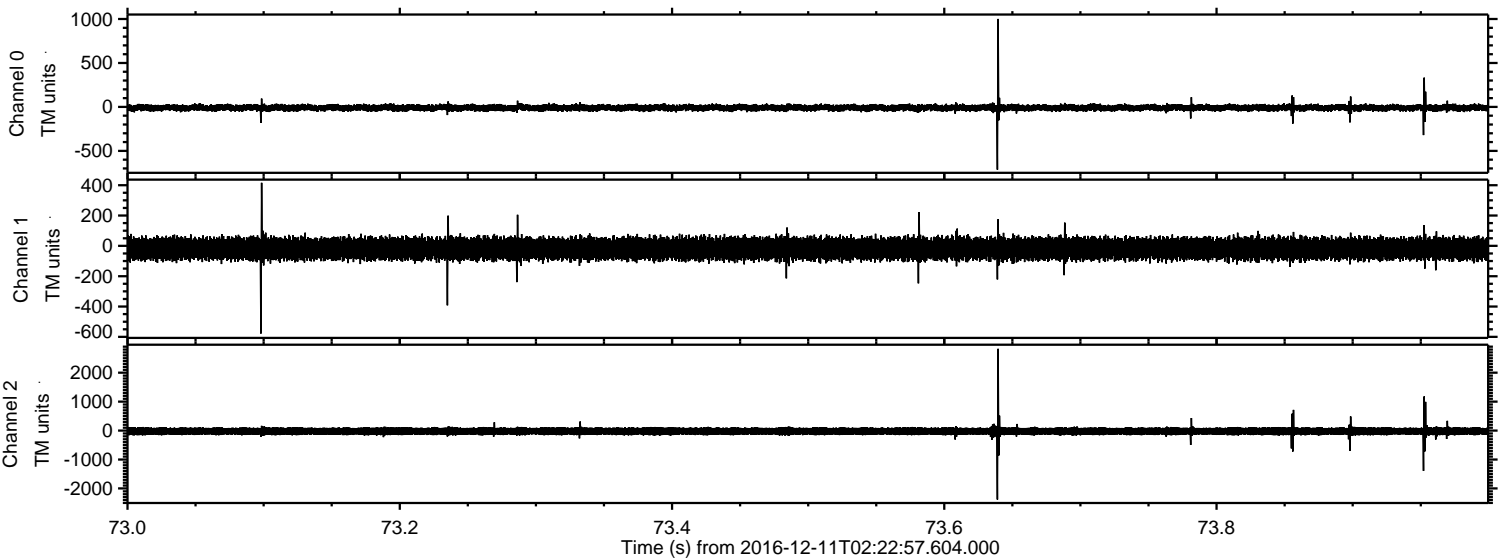

Channel 0
mn: -714
mx: 1001
 μ : -9.8
 σ : 20.7

Channel 1
mn: -578
mx: 416
 μ : -18.9
 σ : 38.3

Channel 2
mn: -2384
mx: 2826
 μ : -22.3
 σ : 85.0

ELMAVAN 3D WAVEFORMS (Measured data sampled at 50 kHz) 51000 packets of 144 samples from 2016-12-11T02:22:57.604.000. Part 128/147

Processed Sun Dec 11 03:31:33 2016 by ELM ver.2012-10-06 from 001__elm20161211_022256__dat00.bin

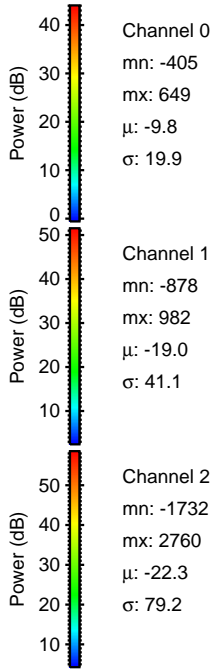
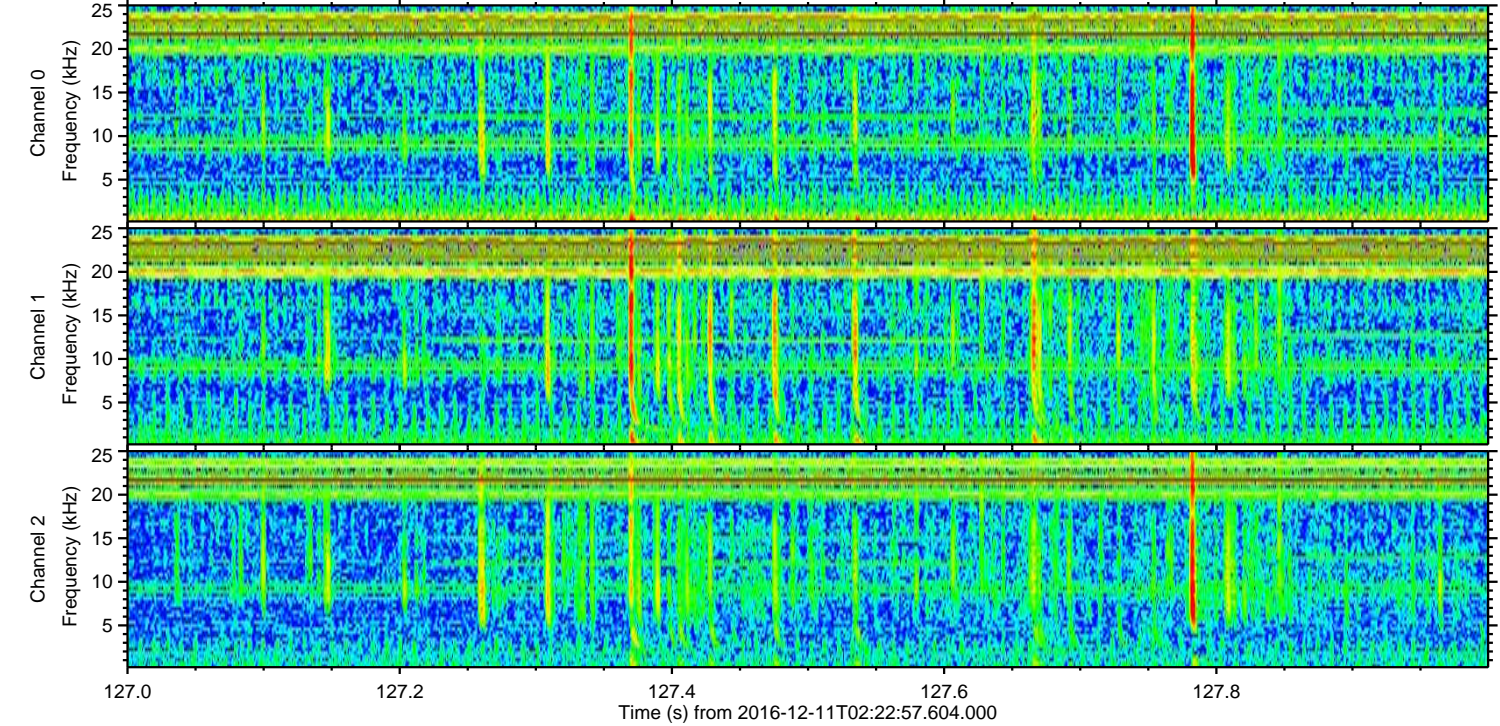
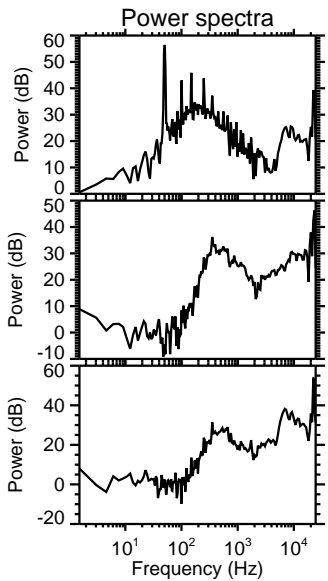
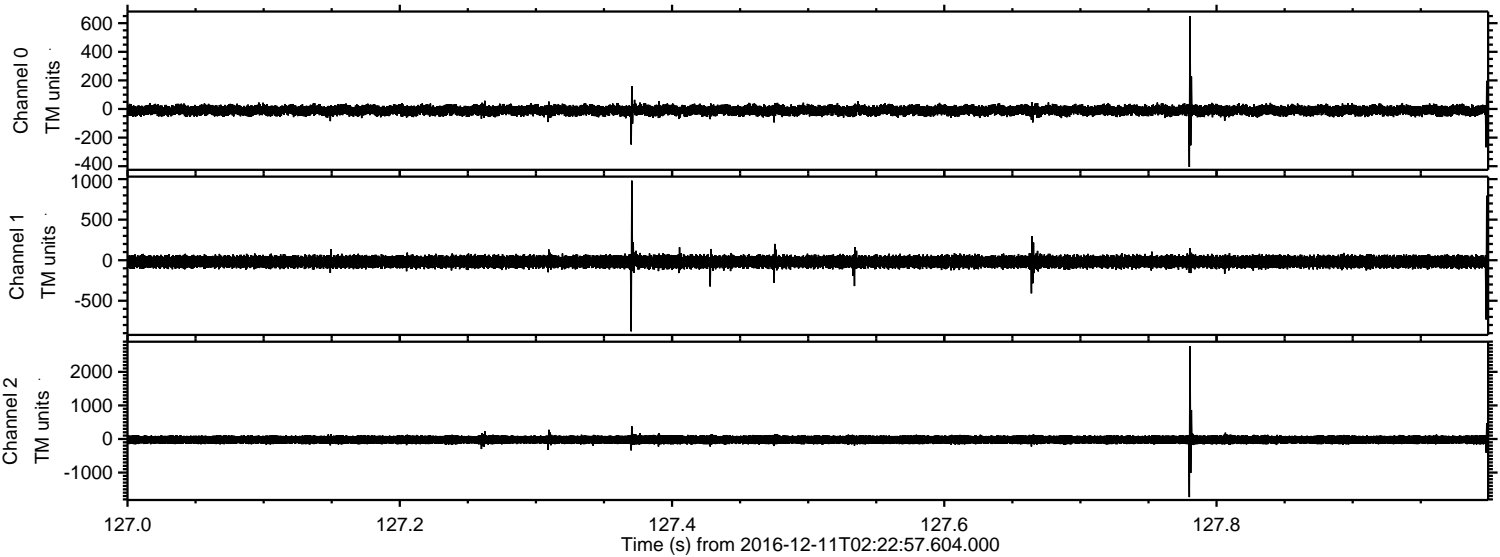

ELMAVAN 3D WAVEFORMS (Measured data sampled at 50 kHz) 51000 packets of 144 samples from 2016-12-11T02:22:57.604.000. Part 11/147

Processed Sun Dec 11 03:31:34 2016 by ELM ver.2012-10-06 from 001__elm20161211_022256__dat00.bin

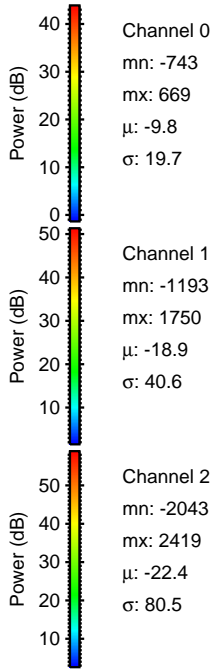
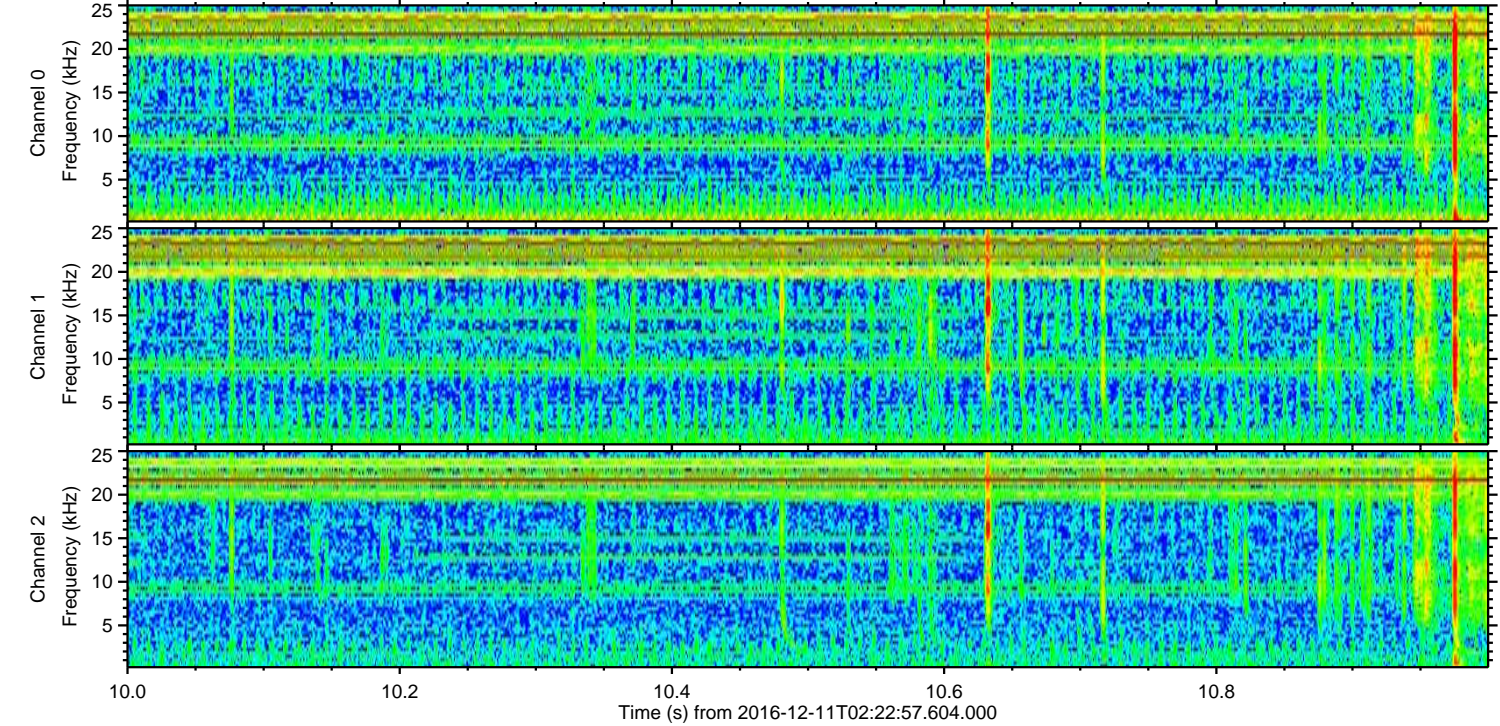
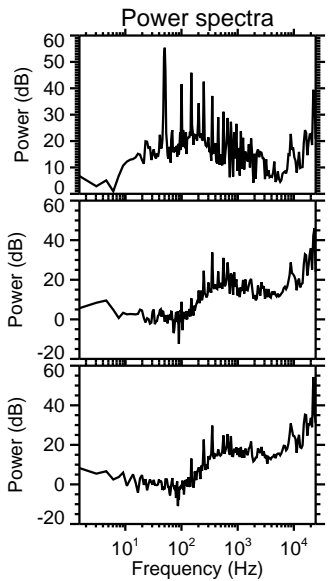
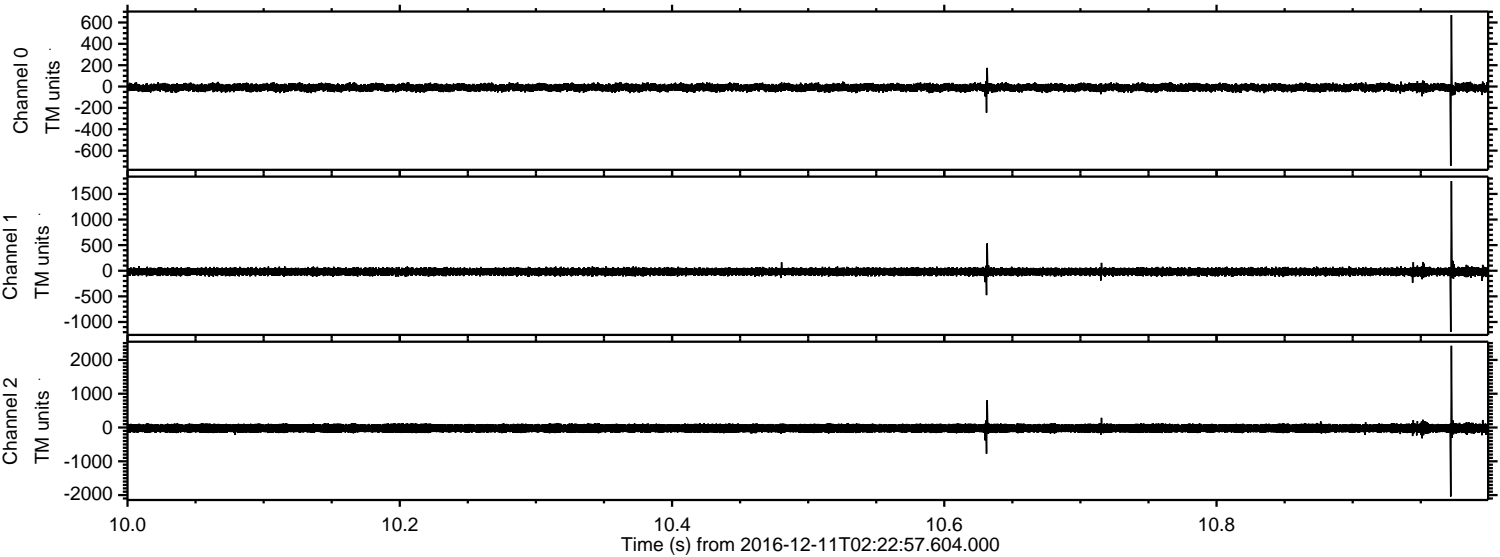

Channel 0
mn: -743
mx: 669
 μ : -9.8
 σ : 19.7

Channel 1
mn: -1193
mx: 1750
 μ : -18.9
 σ : 40.6

Channel 2
mn: -2043
mx: 2419
 μ : -22.4
 σ : 80.5

ELMAVAN 3D WAVEFORMS (Measured data sampled at 50 kHz) 51000 packets of 144 samples from 2016-12-11T02:22:57.604.000. Part 121/147

Processed Sun Dec 11 03:31:35 2016 by ELM ver.2012-10-06 from 001__elm20161211_022256__dat00.bin

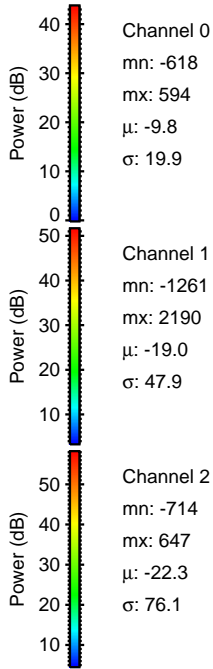
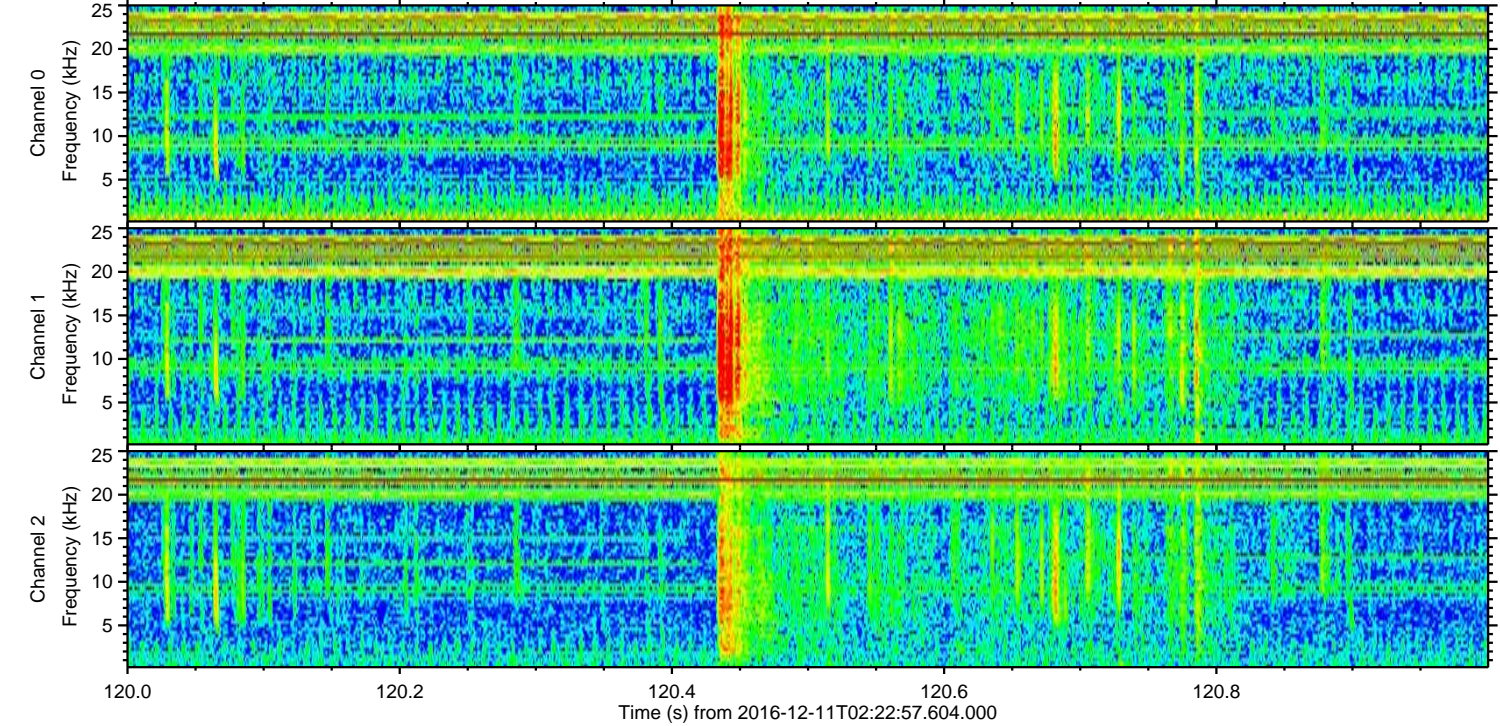
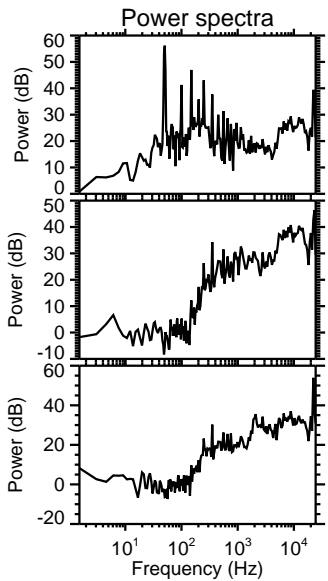
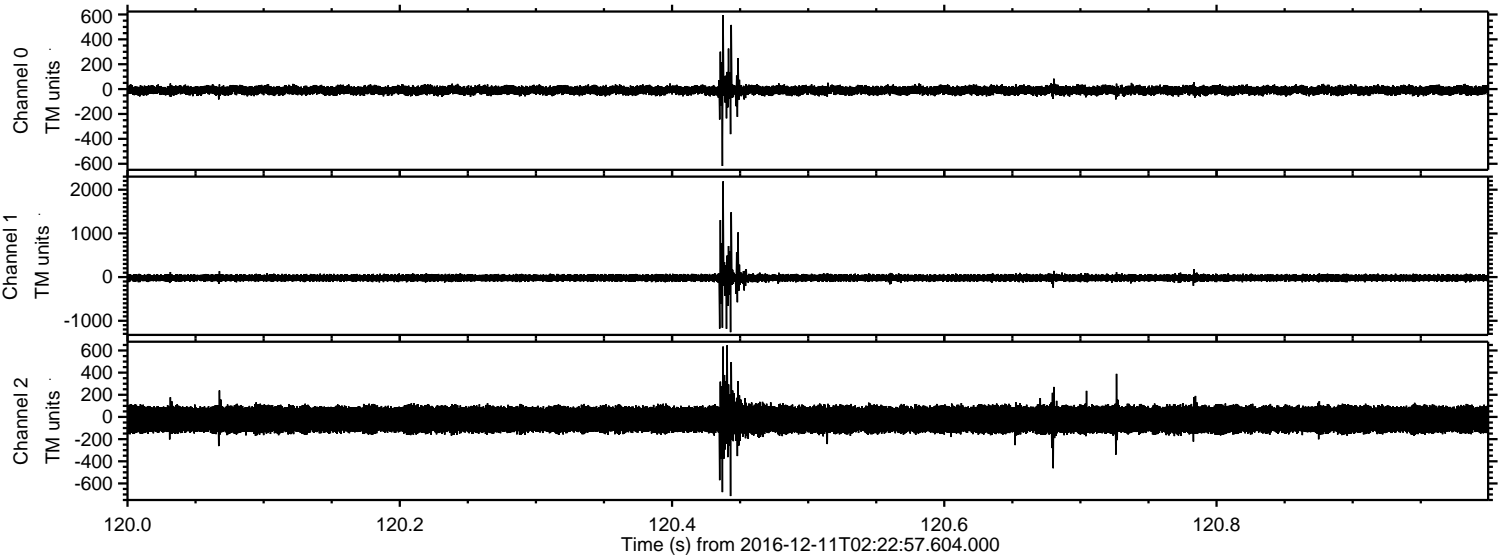

ELMAVAN 3D WAVEFORMS (Measured data sampled at 50 kHz) 51000 packets of 144 samples from 2016-12-11T02:22:57.604.000. Part 41/147

Processed Sun Dec 11 03:31:36 2016 by ELM ver.2012-10-06 from 001__elm20161211_022256__dat00.bin

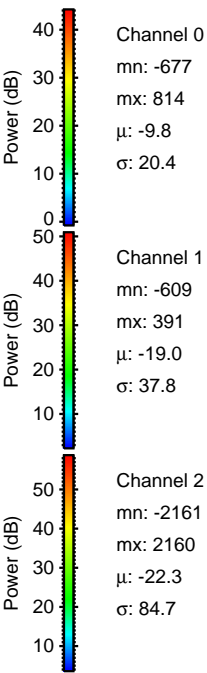
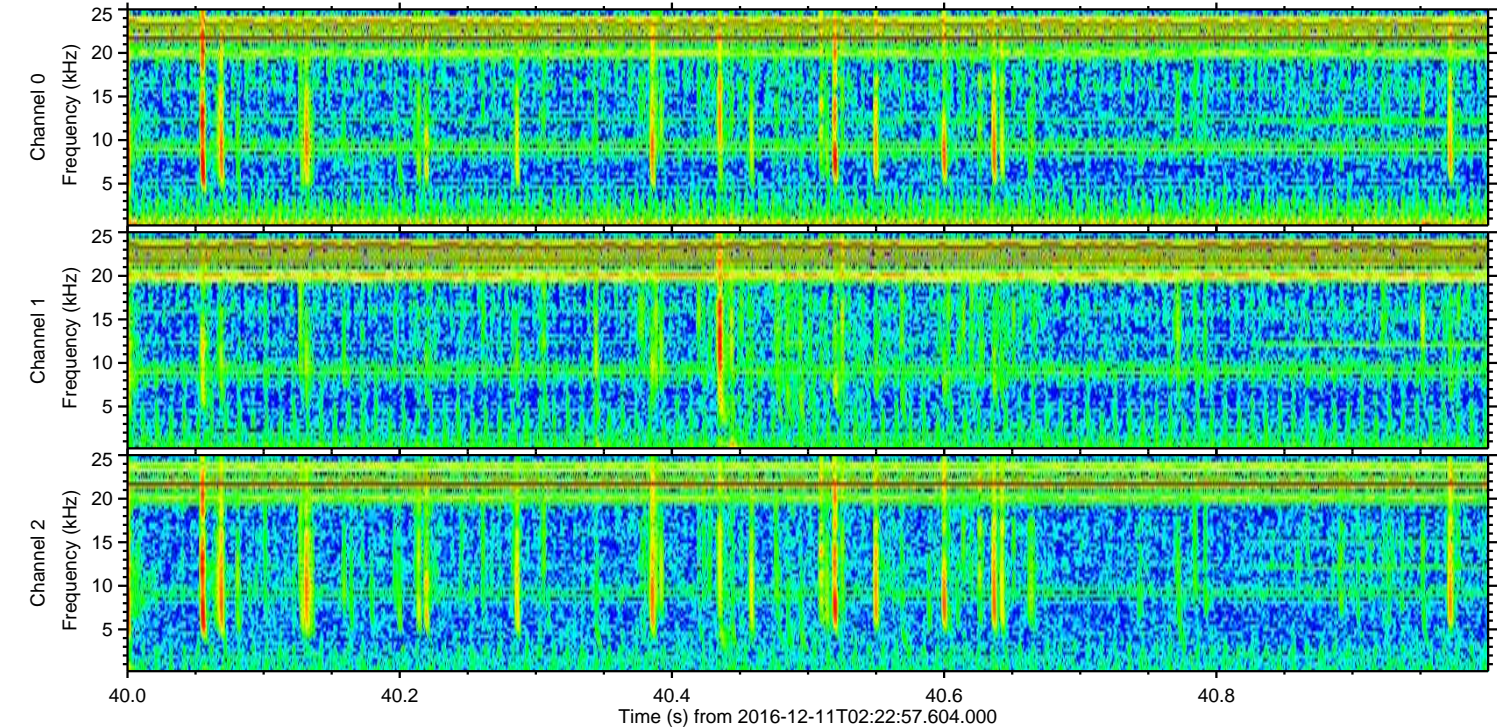
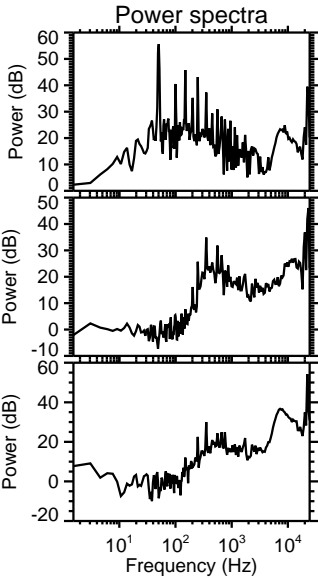
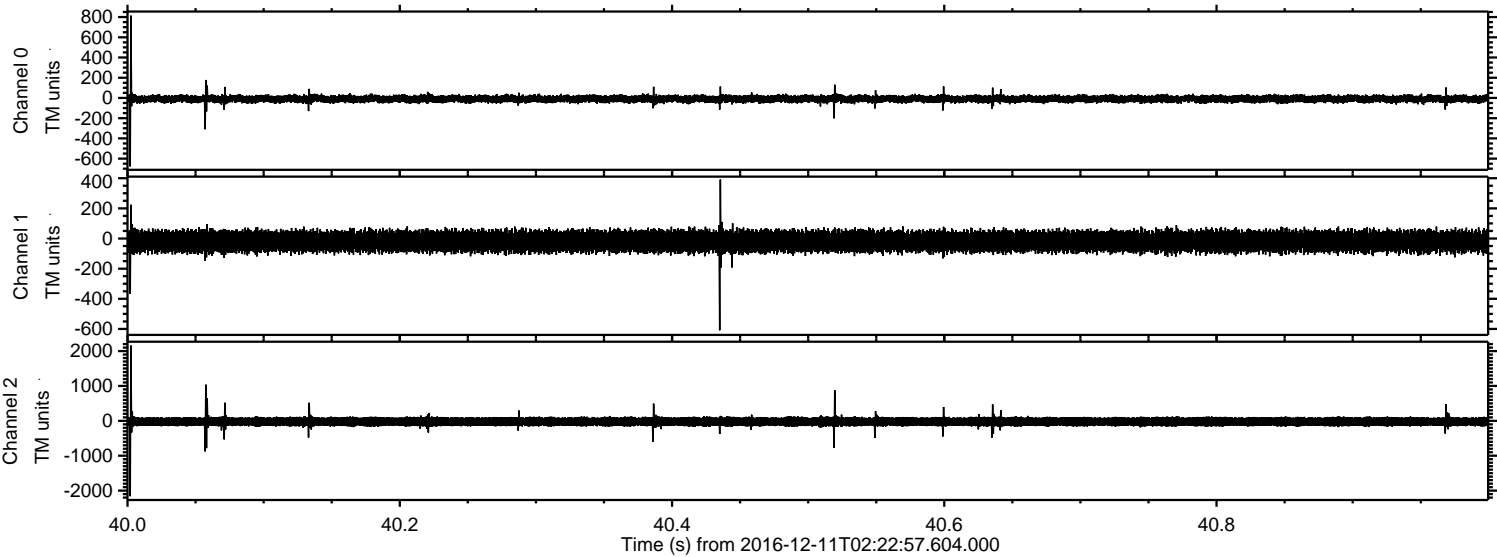

Processed Sun Dec 11 03:31:37 2016 by ELM ver.2012-10-06 from 001__elm20161211_022256__dat00.bin

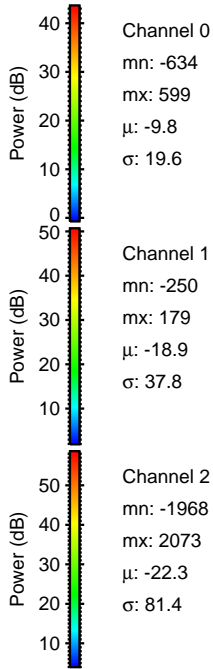
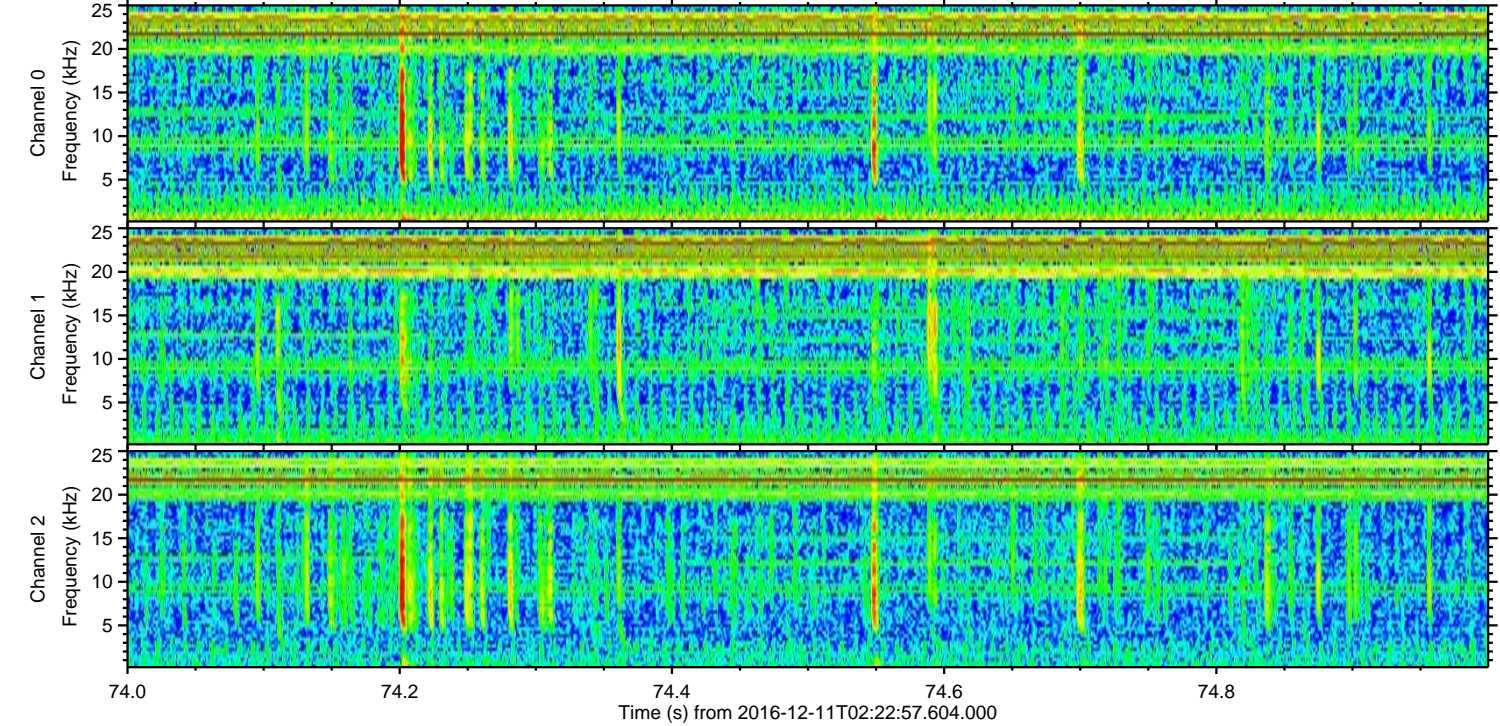
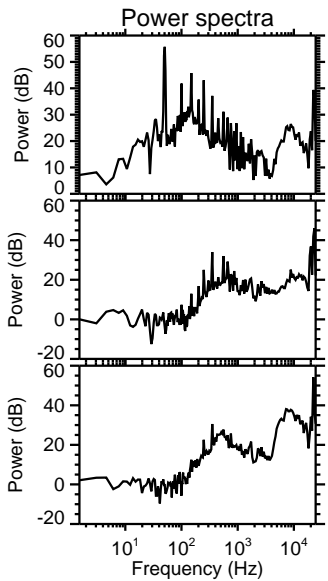
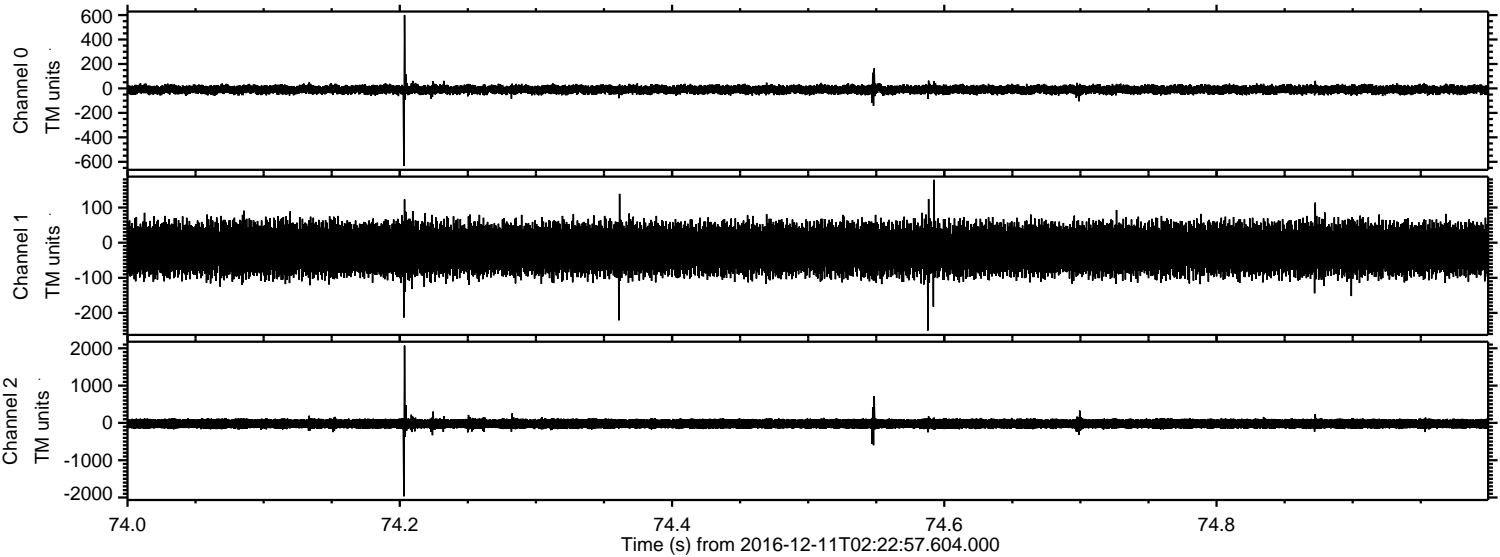

ELMAVAN 3D WAVEFORMS (Measured data sampled at 50 kHz) 51000 packets of 144 samples from 2016-12-11T02:22:57.604.000. Part 17/147

Processed Sun Dec 11 03:31:38 2016 by ELM ver.2012-10-06 from 001__elm20161211_022256__dat00.bin

