

# ELMAVAN 3D WAVEFORMS (Measured data sampled at 50 kHz) 51000 packets of 144 samples from 2016-12-11T02:02:56.785.000.

Processed Sun Dec 11 03:10:17 2016 by ELM ver.2012-10-06 from 001\_\_elm20161211\_020255\_\_dat00.bin

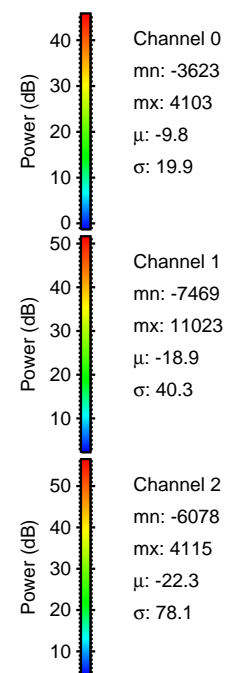

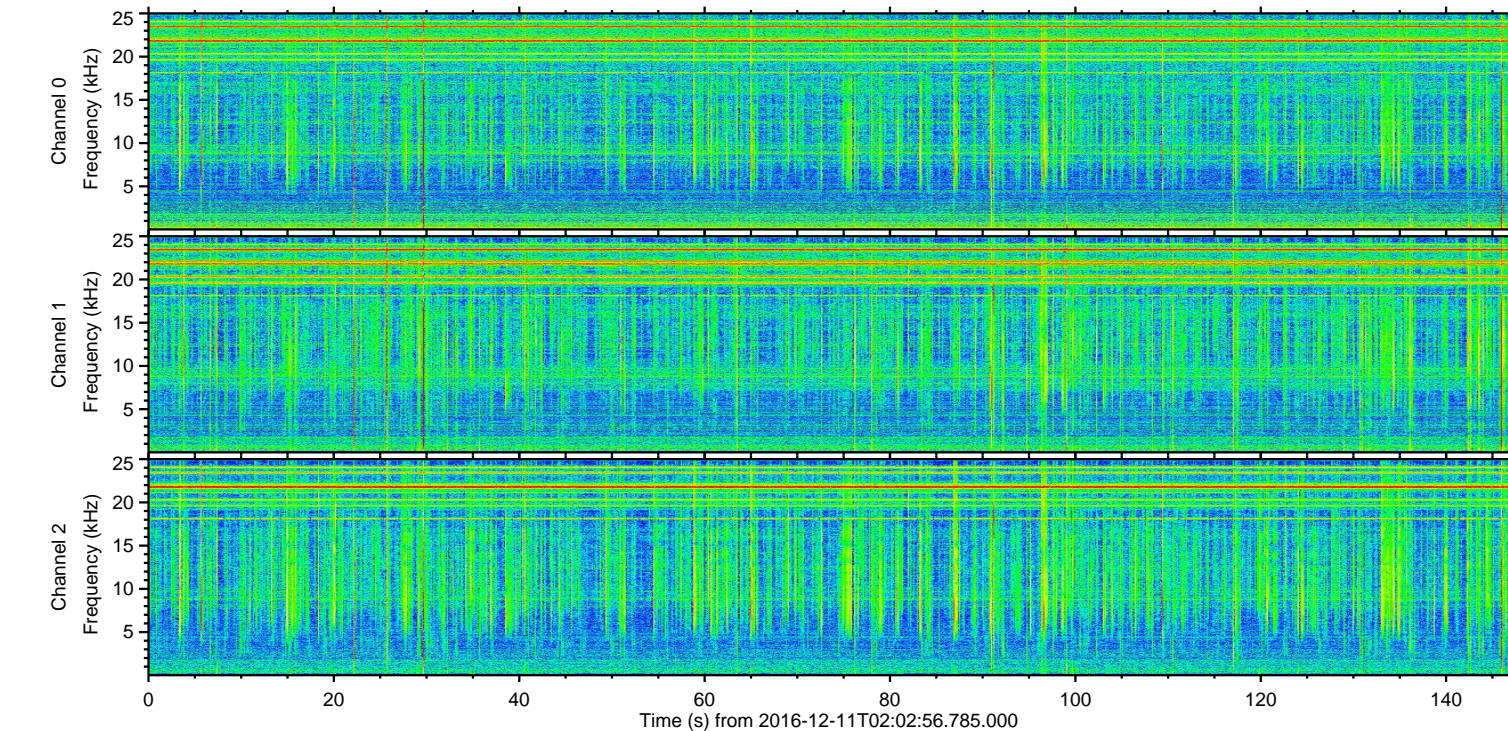
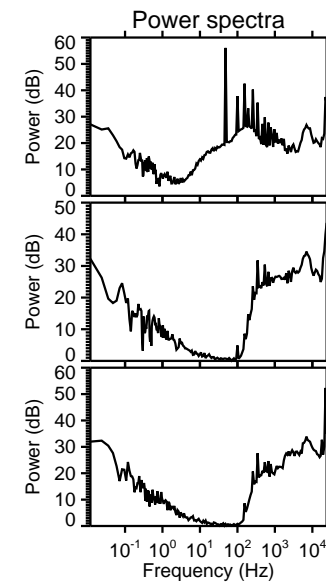
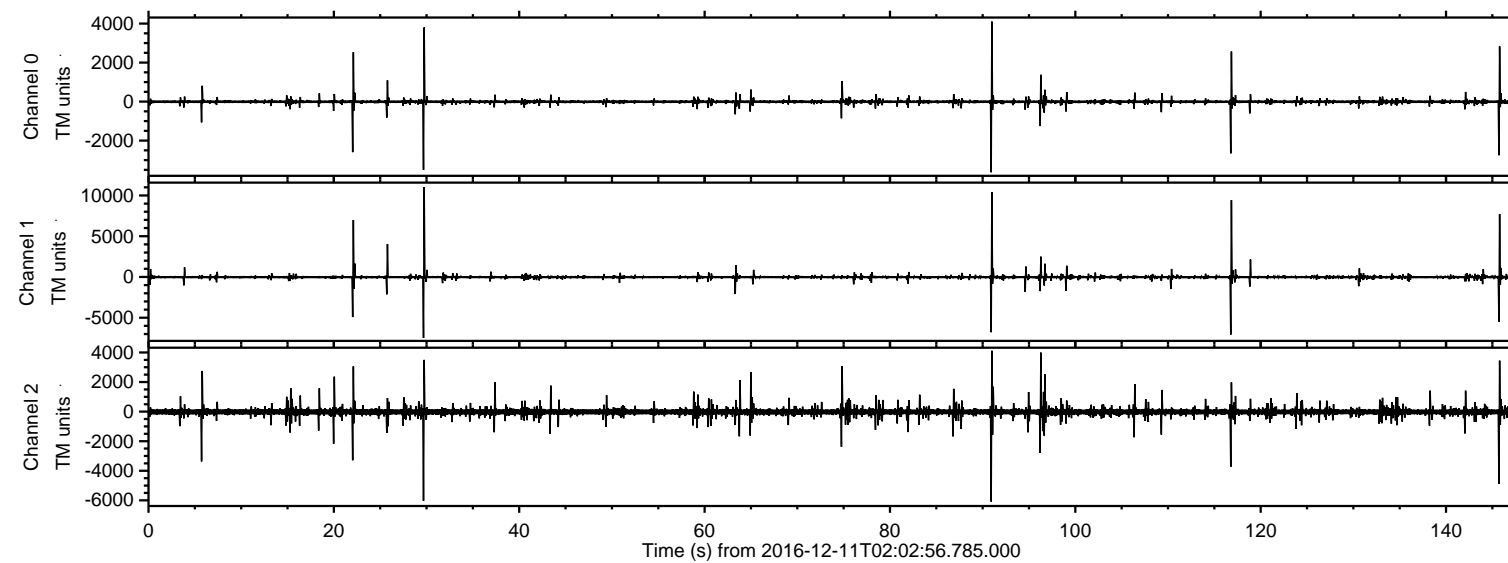

Processed Sun Dec 11 03:10:28 2016 by ELM ver.2012-10-06 from 001\_\_elm20161211\_020255\_\_dat00.bin

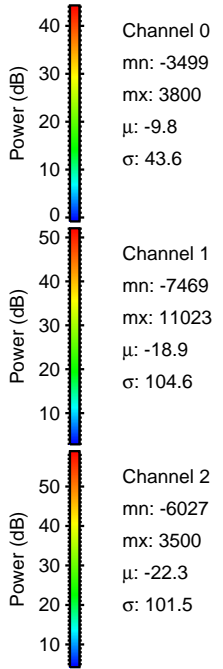
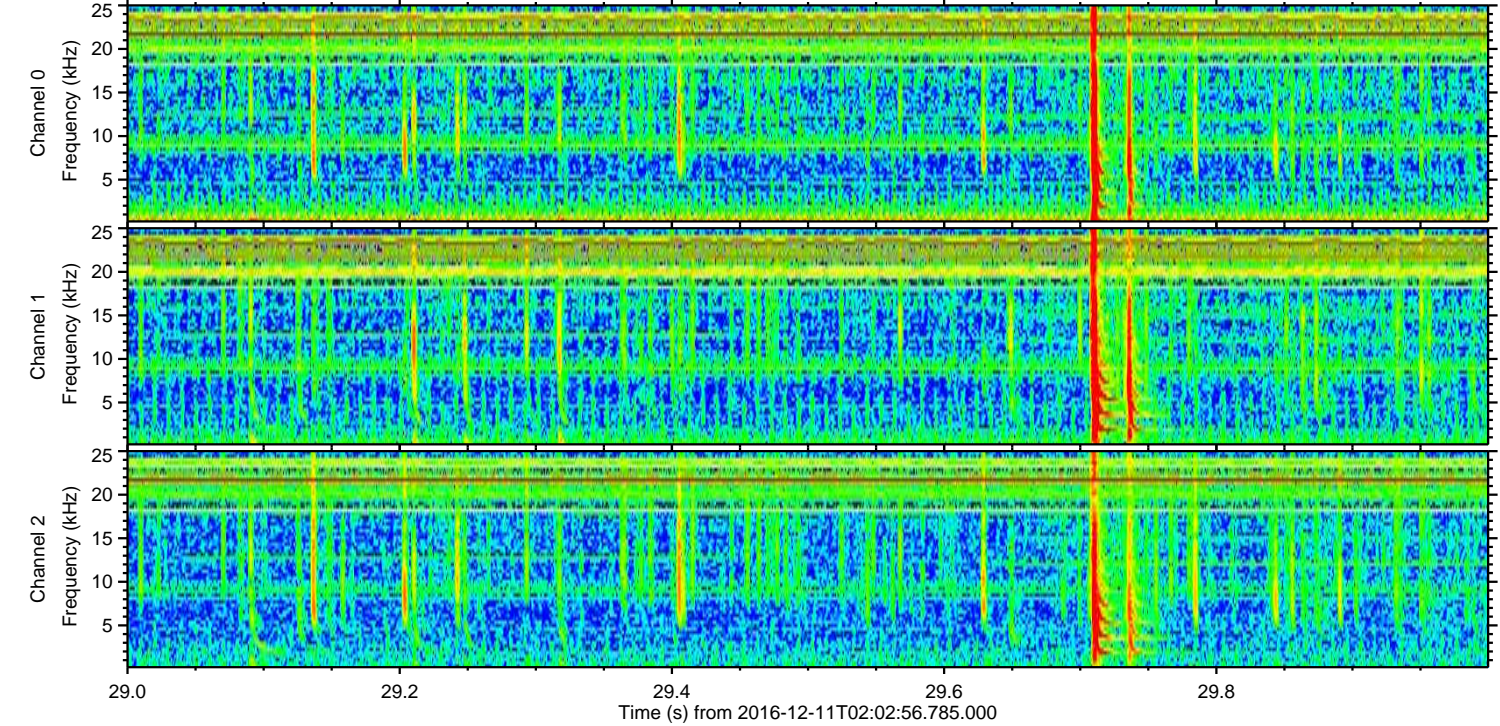
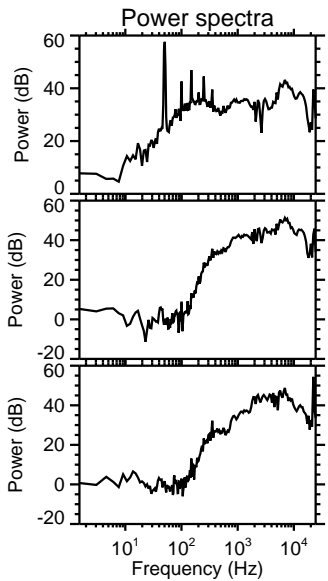
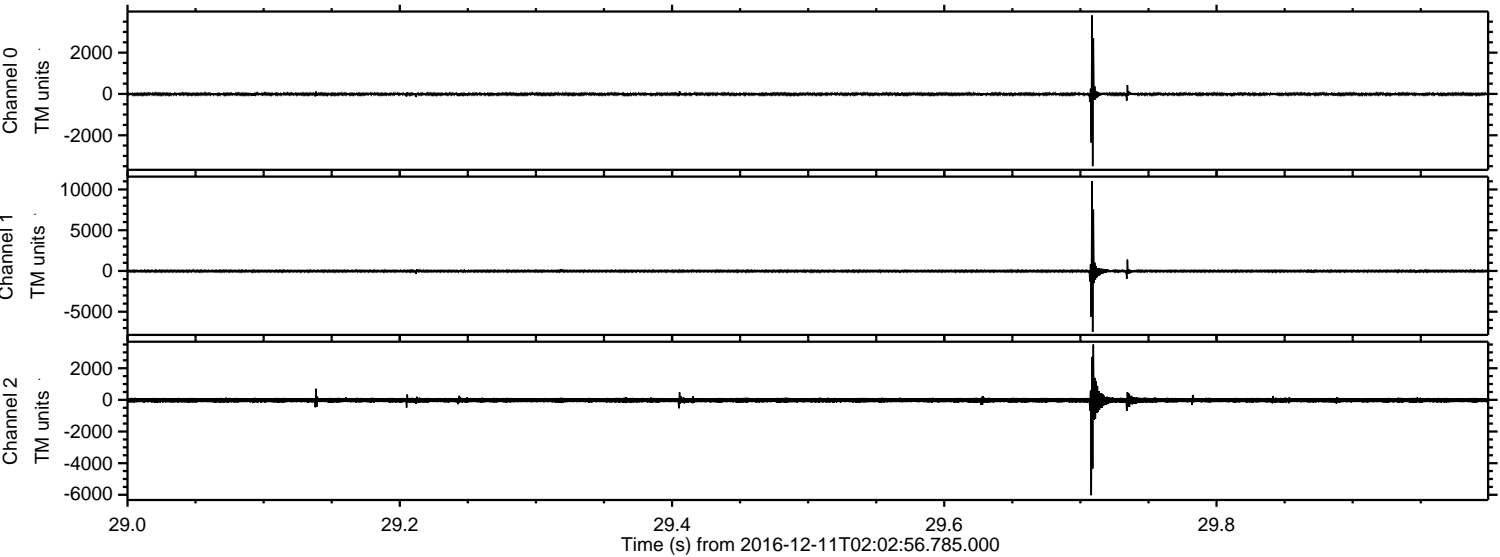



ELMAVAN 3D WAVEFORMS (Measured data sampled at 50 kHz) 51000 packets of 144 samples from 2016-12-11T02:02:56.785.000. Part 91/147

Processed Sun Dec 11 03:10:29 2016 by ELM ver.2012-10-06 from 001\_\_elm20161211\_020255\_\_dat00.bin

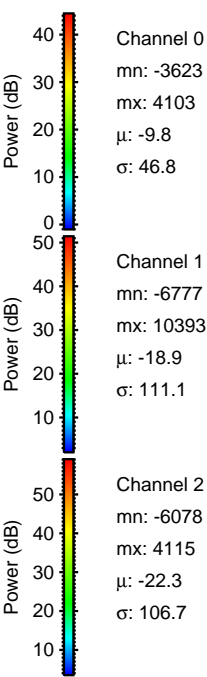
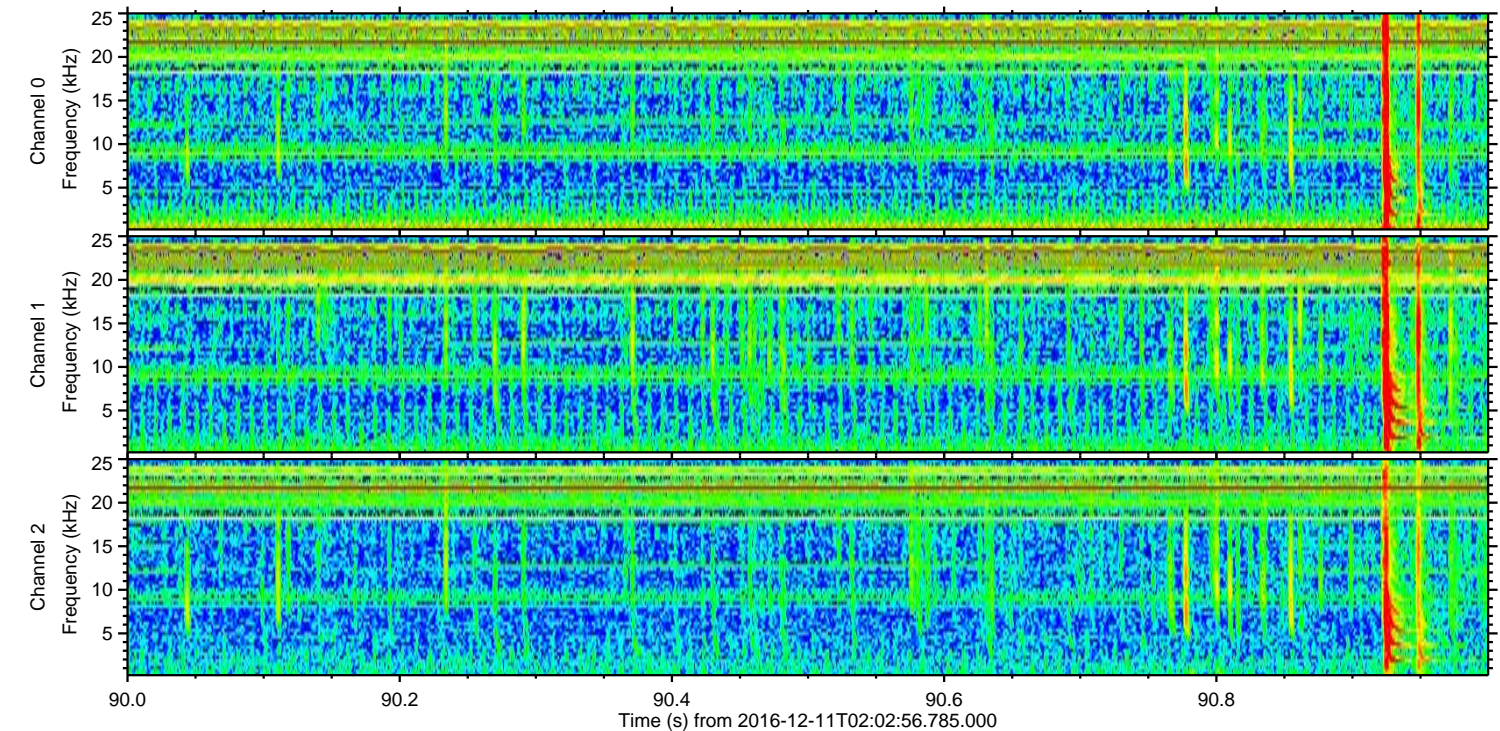
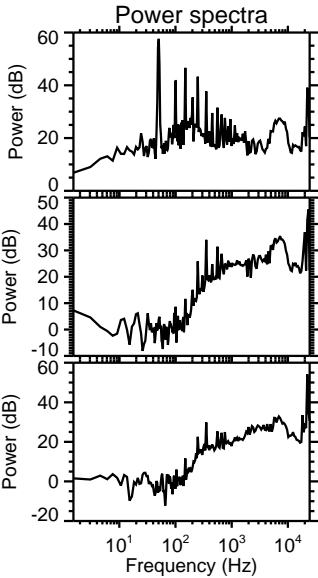
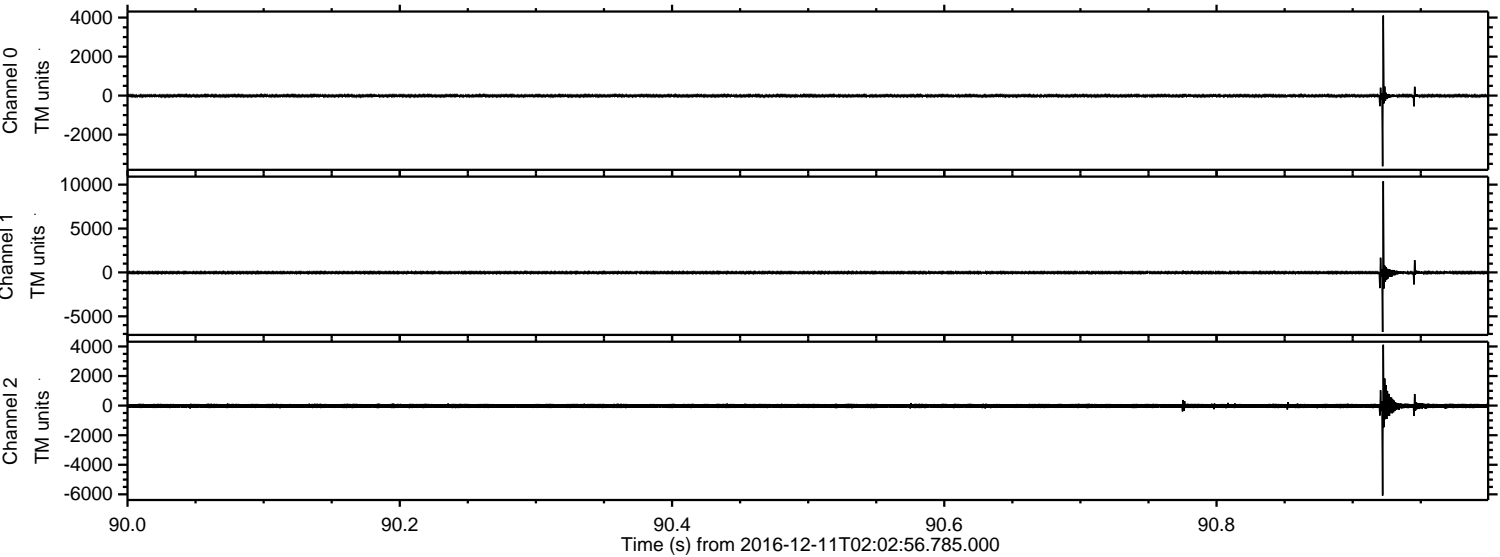



ELMAVAN 3D WAVEFORMS (Measured data sampled at 50 kHz) 51000 packets of 144 samples from 2016-12-11T02:02:56.785.000. Part 117/147

Processed Sun Dec 11 03:10:30 2016 by ELM ver.2012-10-06 from 001\_\_elm20161211\_020255\_\_dat00.bin

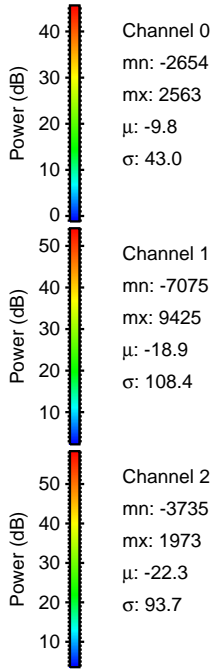
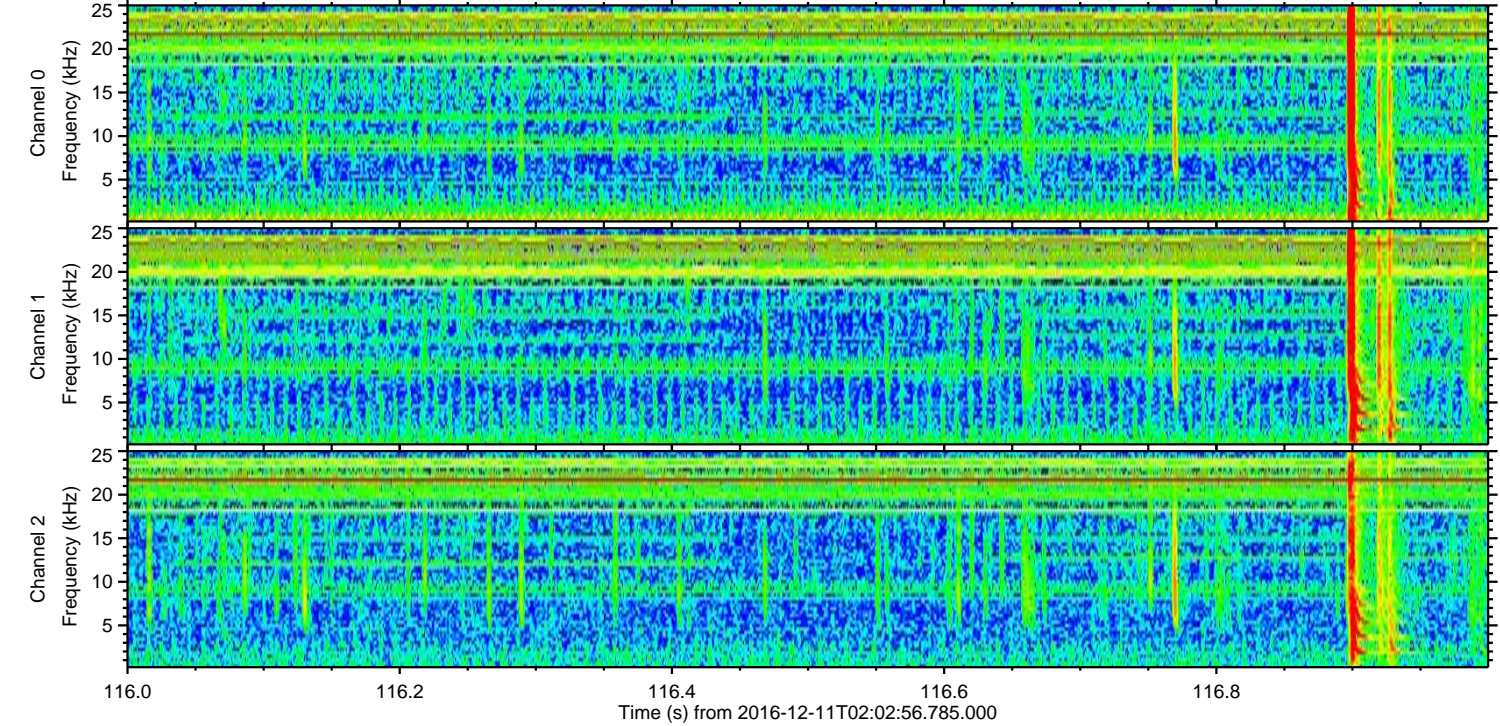
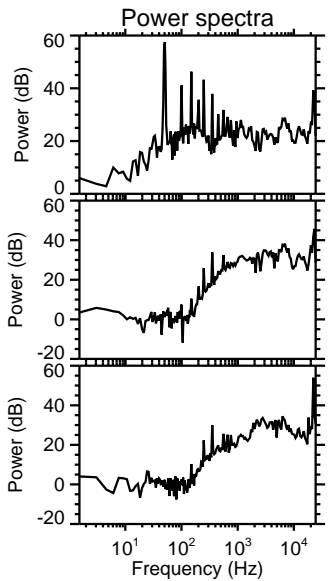
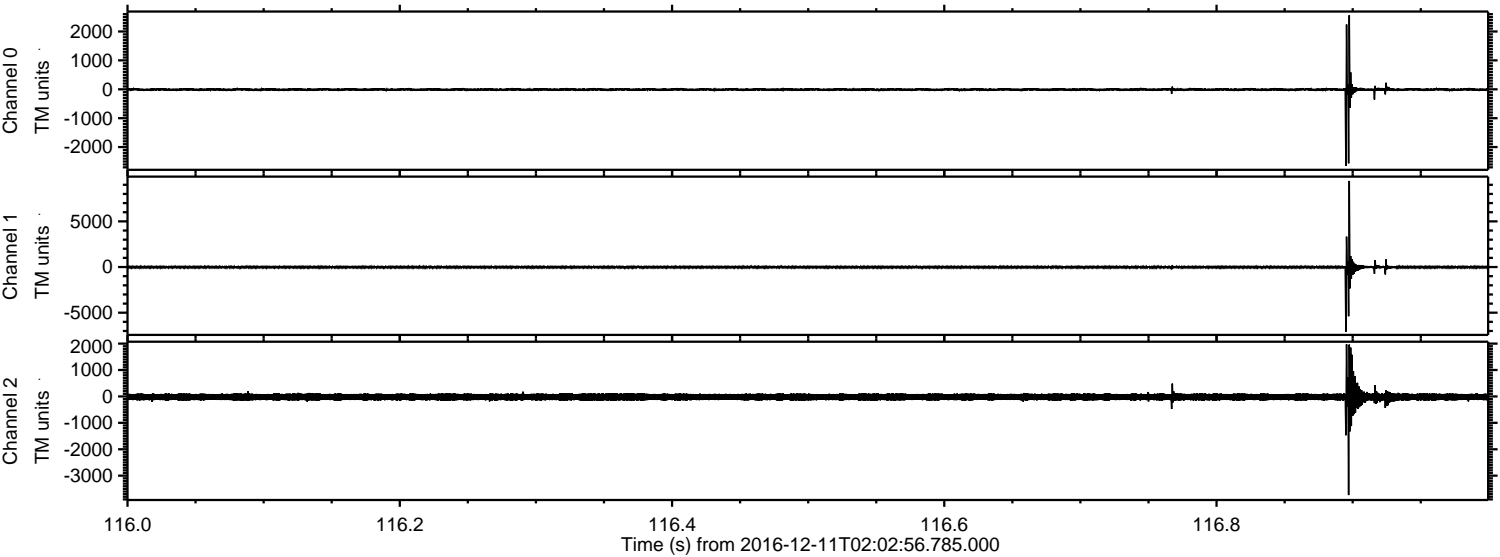

Channel 0  
mn: -2654  
mx: 2563  
 $\mu$ : -9.8  
 $\sigma$ : 43.0

Channel 1  
mn: -7075  
mx: 9425  
 $\mu$ : -18.9  
 $\sigma$ : 108.4

Channel 2  
mn: -3735  
mx: 1973  
 $\mu$ : -22.3  
 $\sigma$ : 93.7



ELMAVAN 3D WAVEFORMS (Measured data sampled at 50 kHz) 51000 packets of 144 samples from 2016-12-11T02:02:56.785.000. Part 146/147

Processed Sun Dec 11 03:10:31 2016 by ELM ver.2012-10-06 from 001\_\_elm20161211\_020255\_\_dat00.bin

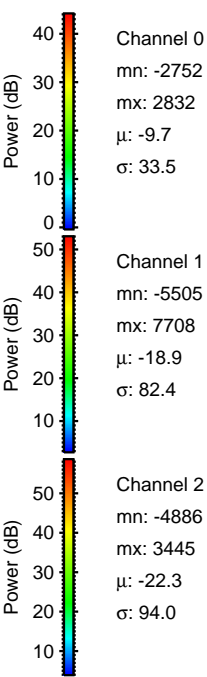
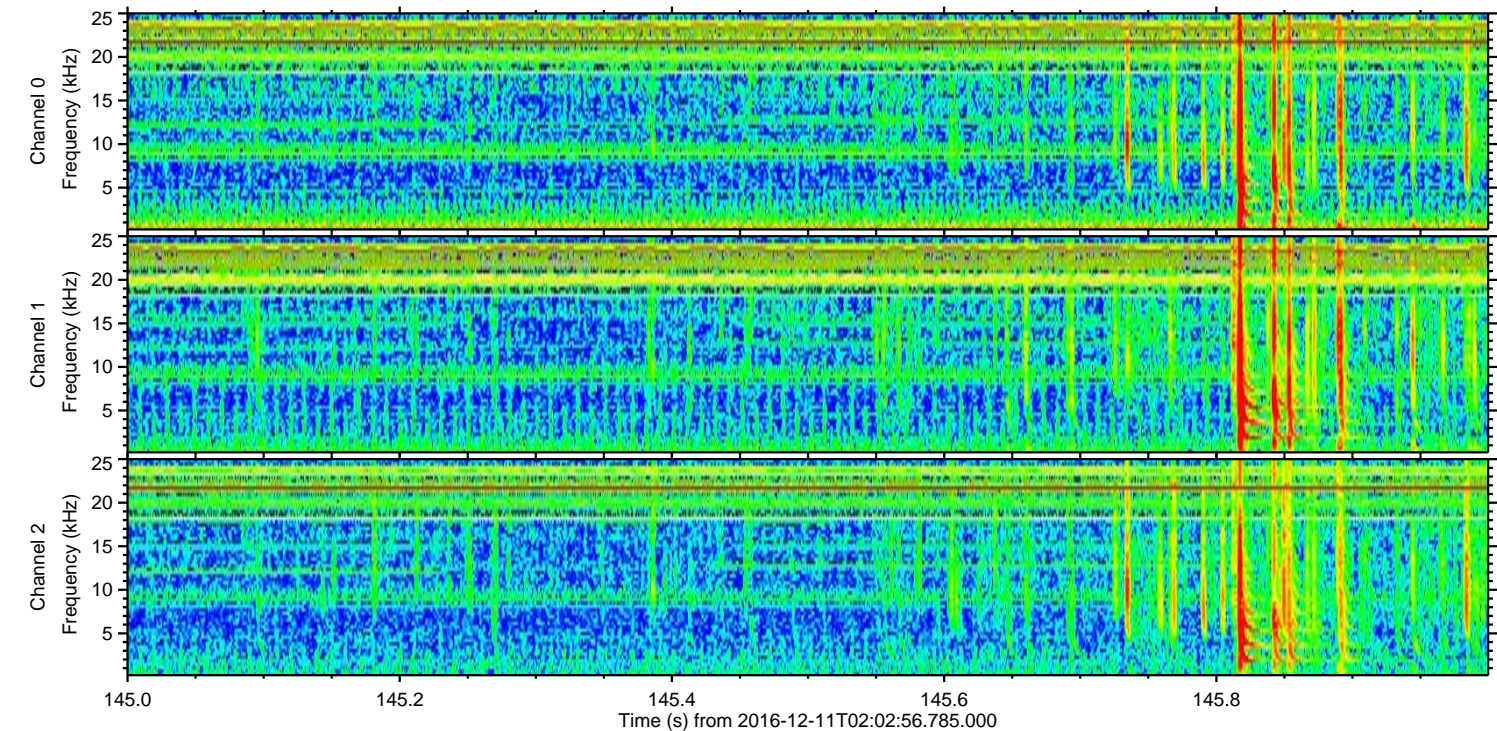
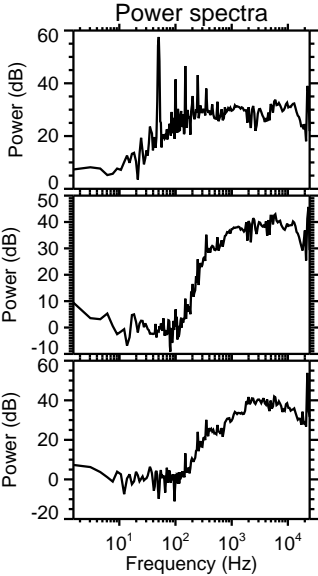
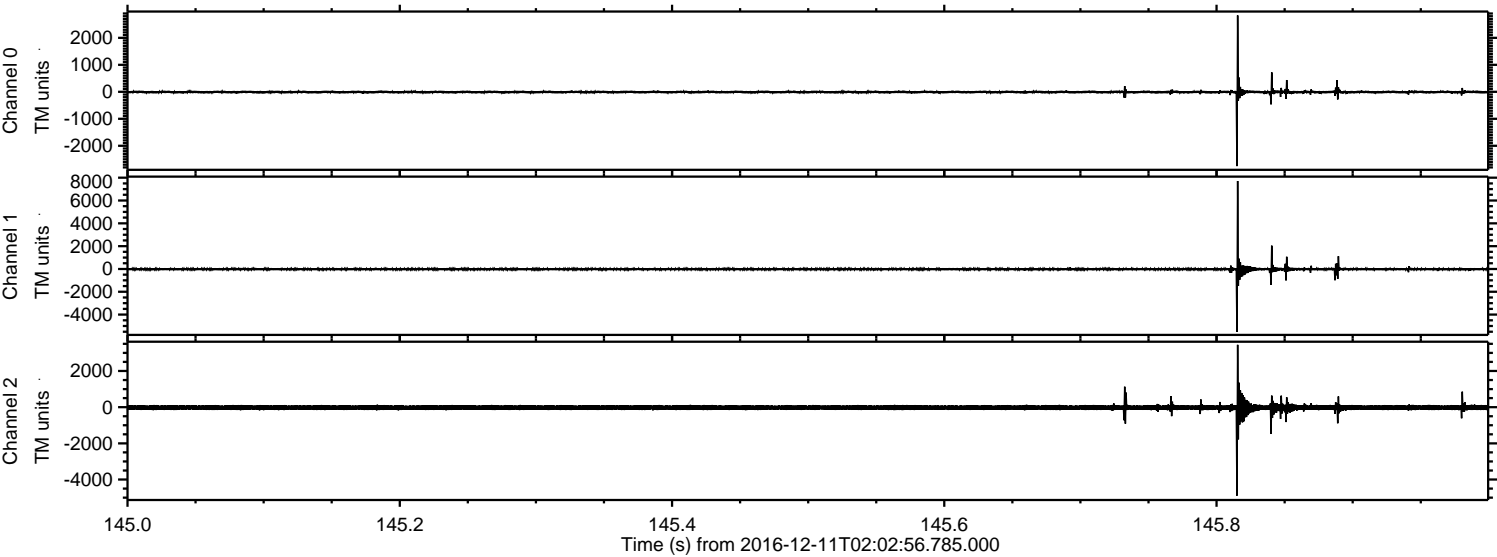



ELMAVAN 3D WAVEFORMS (Measured data sampled at 50 kHz) 51000 packets of 144 samples from 2016-12-11T02:02:56.785.000. Part 23/147

Processed Sun Dec 11 03:10:32 2016 by ELM ver.2012-10-06 from 001\_\_elm20161211\_020255\_\_dat00.bin

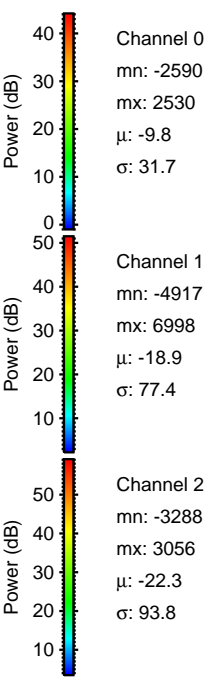
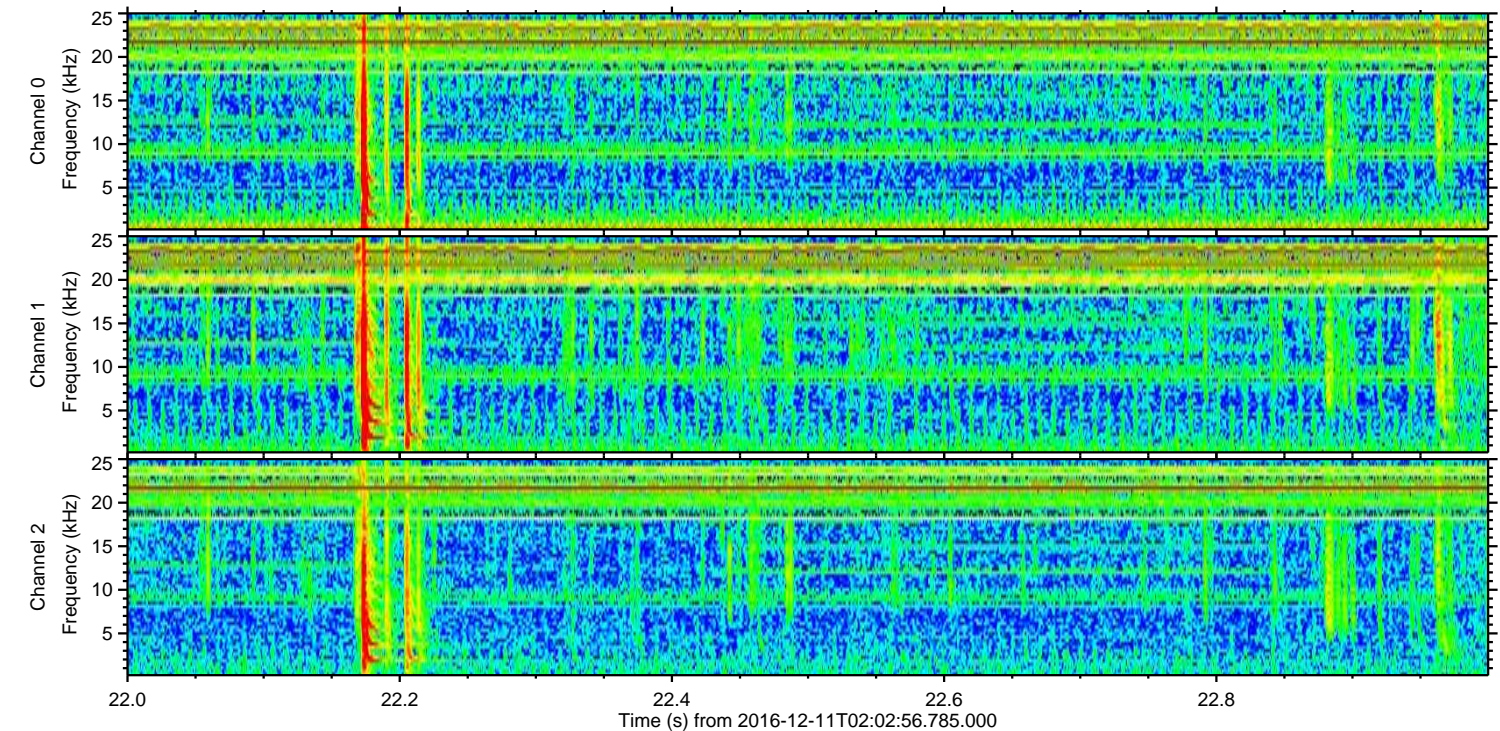
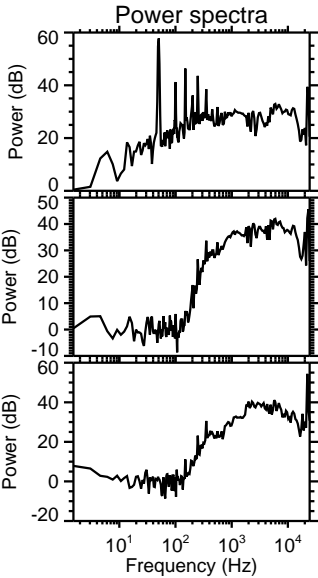
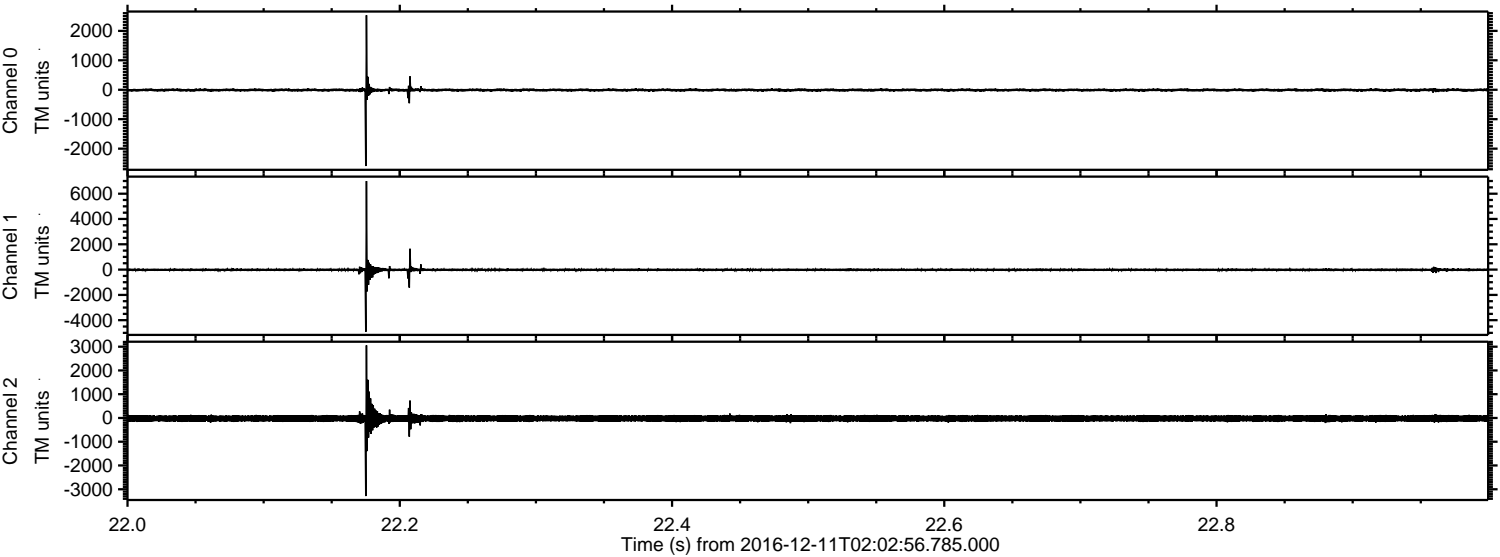



ELMAVAN 3D WAVEFORMS (Measured data sampled at 50 kHz) 51000 packets of 144 samples from 2016-12-11T02:02:56.785.000. Part 26/147

Processed Sun Dec 11 03:10:33 2016 by ELM ver.2012-10-06 from 001\_\_elm20161211\_020255\_\_dat00.bin

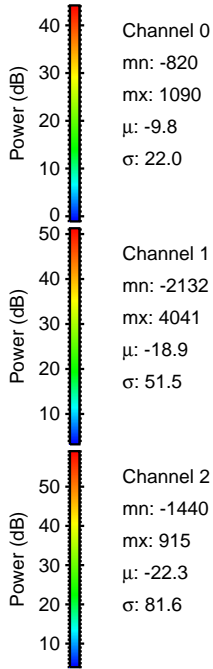
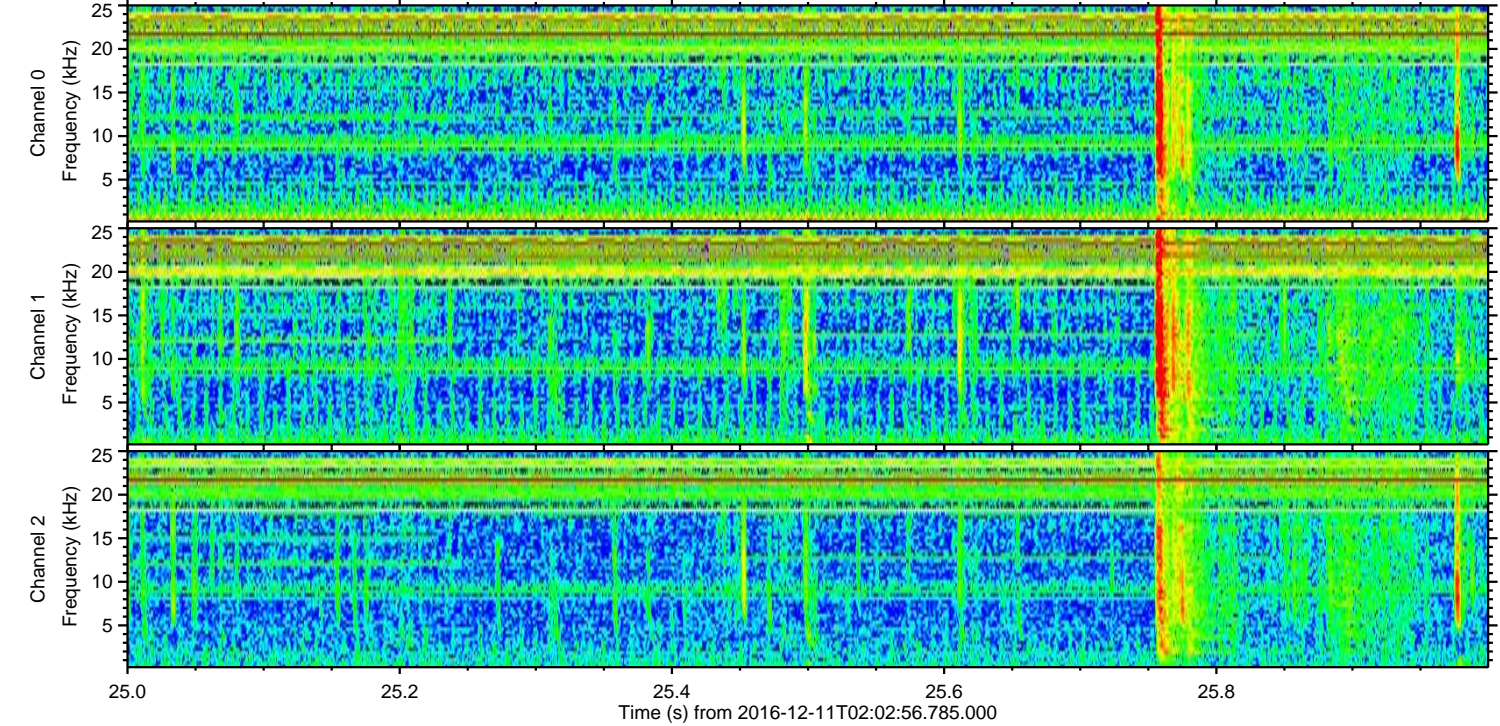
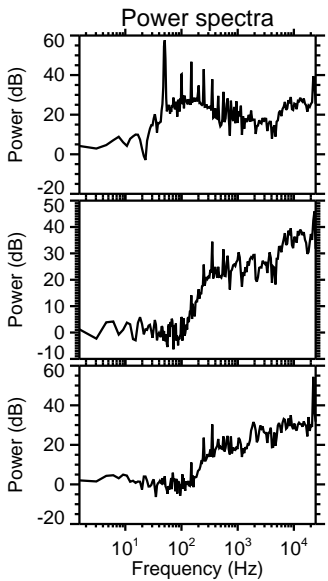
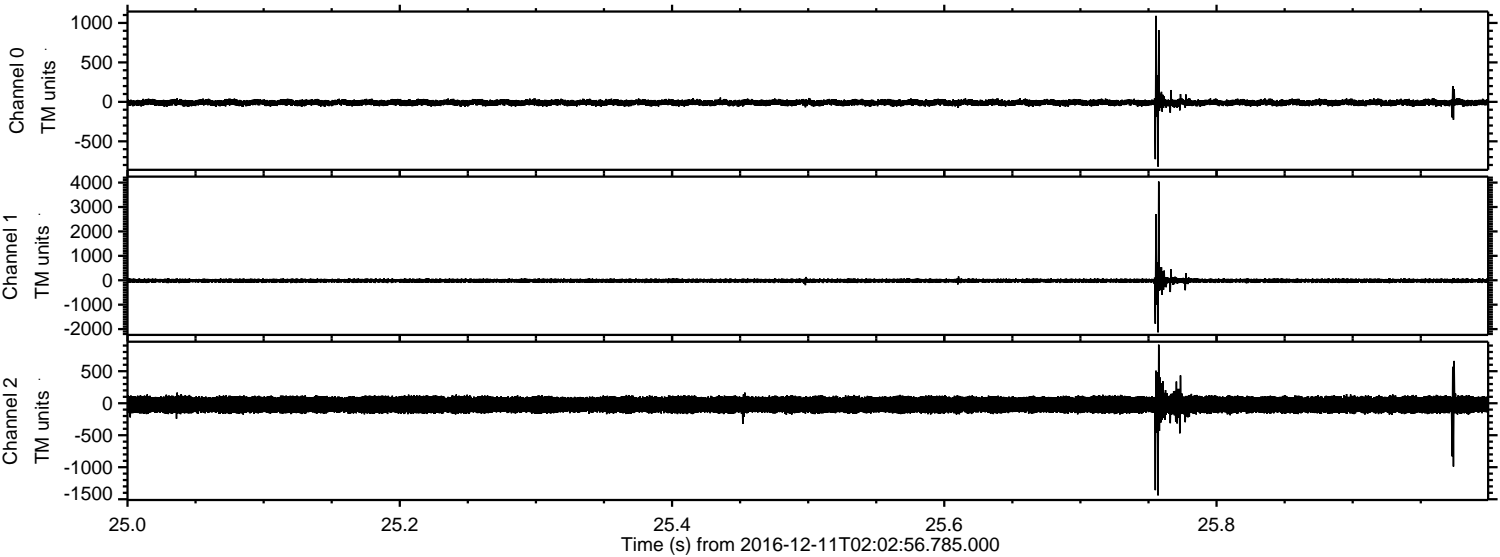

Channel 0  
mn: -820  
mx: 1090  
 $\mu$ : -9.8  
 $\sigma$ : 22.0

Channel 1  
mn: -2132  
mx: 4041  
 $\mu$ : -18.9  
 $\sigma$ : 51.5

Channel 2  
mn: -1440  
mx: 915  
 $\mu$ : -22.3  
 $\sigma$ : 81.6



Processed Sun Dec 11 03:10:34 2016 by ELM ver.2012-10-06 from 001\_\_elm20161211\_020255\_\_dat00.bin

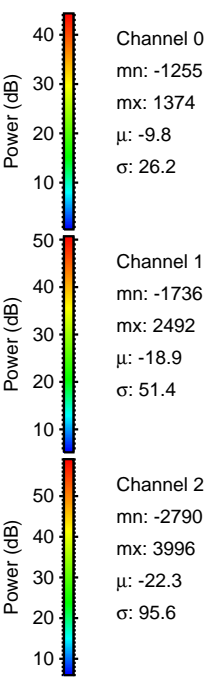
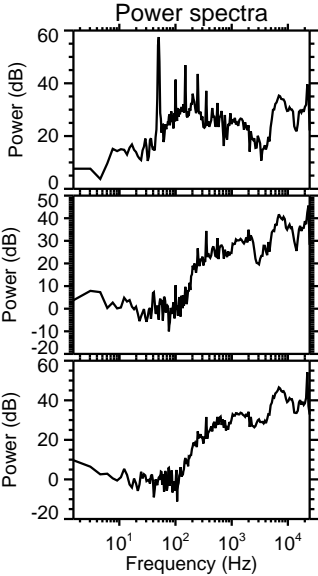
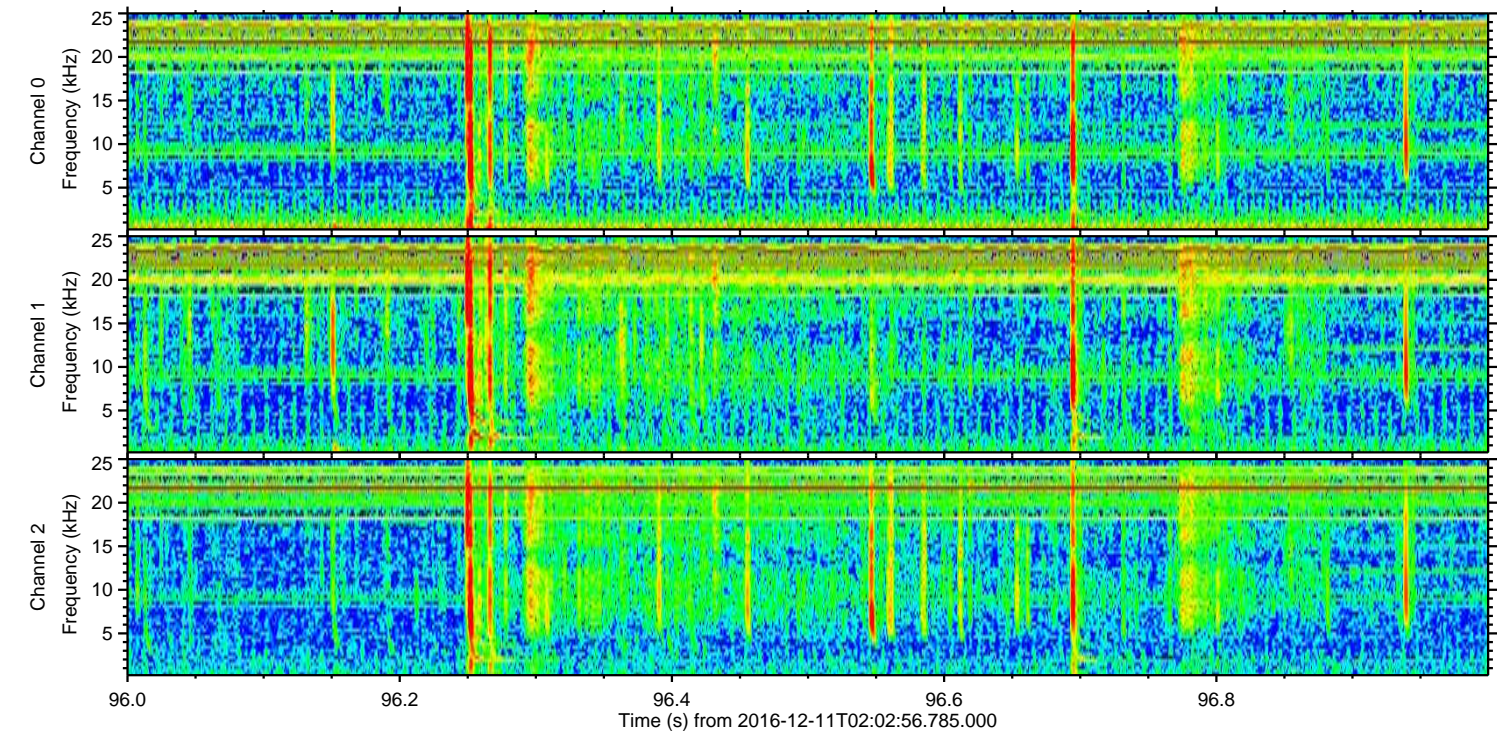
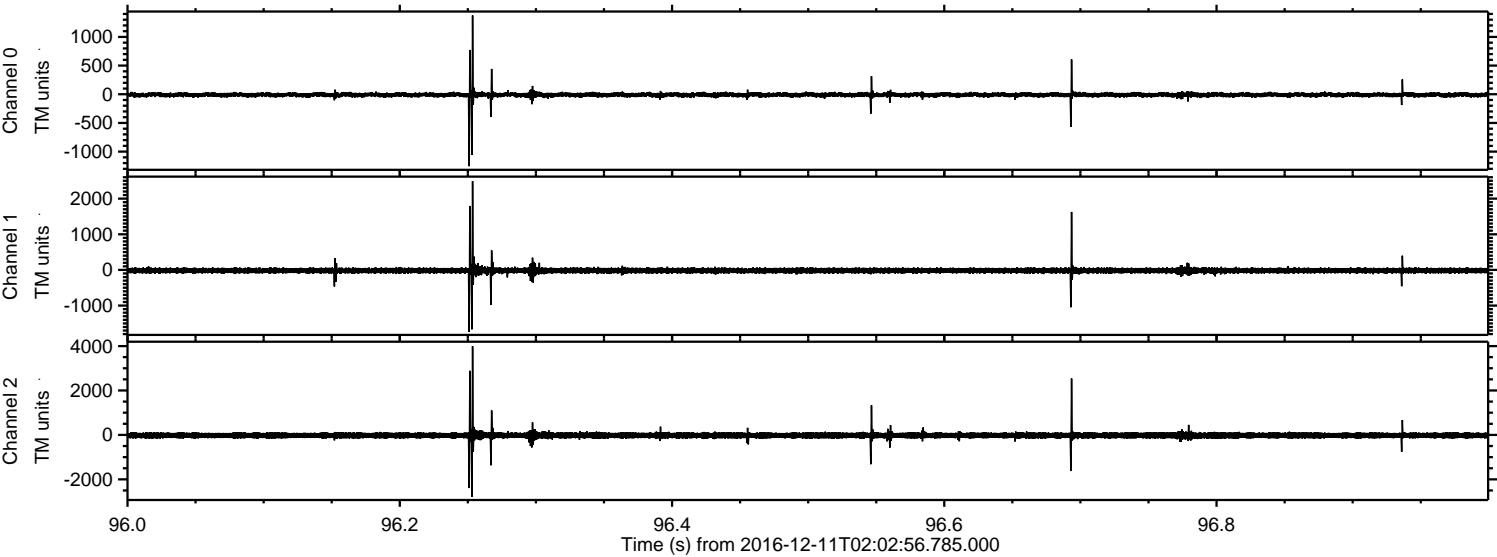

Power spectra

Channel 0  
mn: -1255  
mx: 1374  
 $\mu$ : -9.8  
 $\sigma$ : 26.2

Channel 1  
mn: -1736  
mx: 2492  
 $\mu$ : -18.9  
 $\sigma$ : 51.4

Channel 2  
mn: -2790  
mx: 3996  
 $\mu$ : -22.3  
 $\sigma$ : 95.6



ELMAVAN 3D WAVEFORMS (Measured data sampled at 50 kHz) 51000 packets of 144 samples from 2016-12-11T02:02:56.785.000. Part 6/147

Processed Sun Dec 11 03:10:35 2016 by ELM ver.2012-10-06 from 001\_\_elm20161211\_020255\_\_dat00.bin

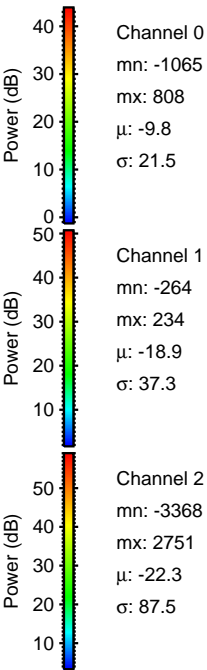
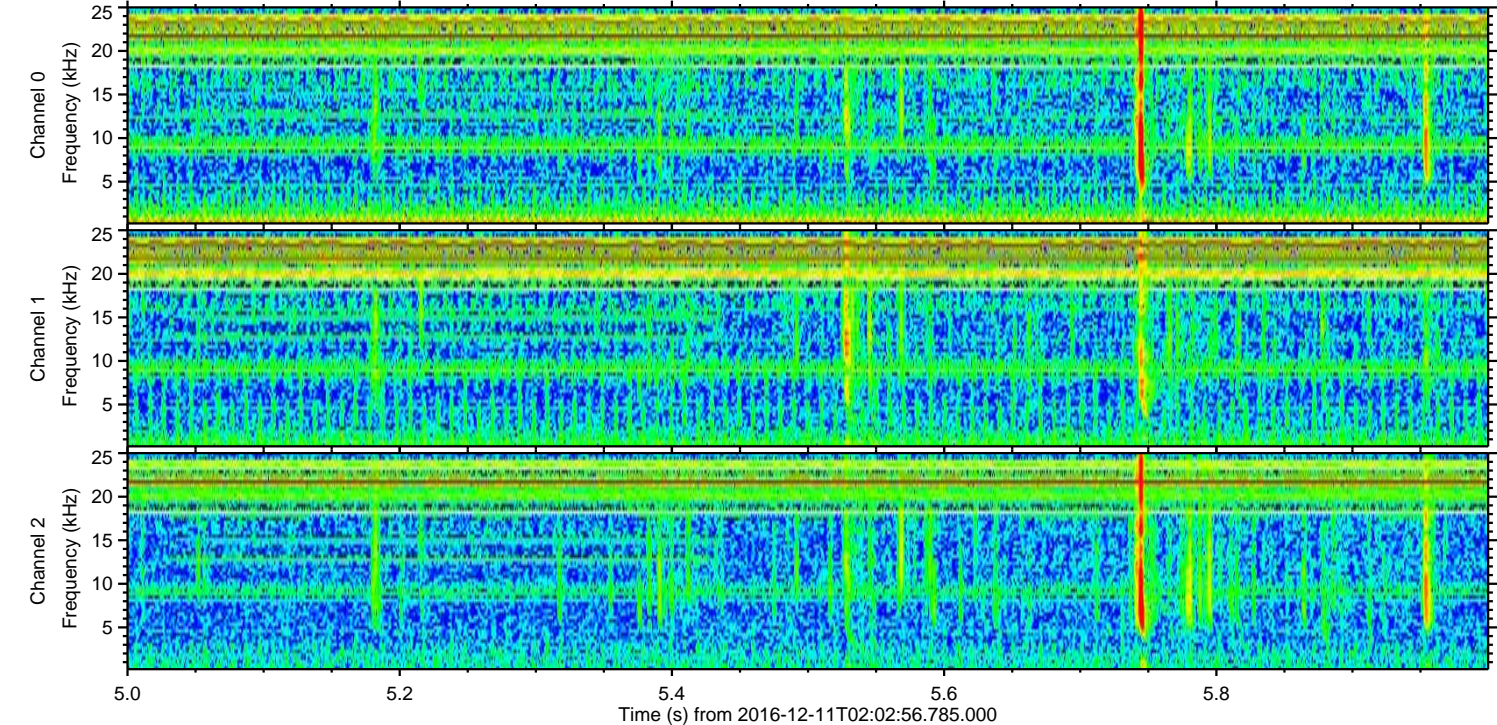
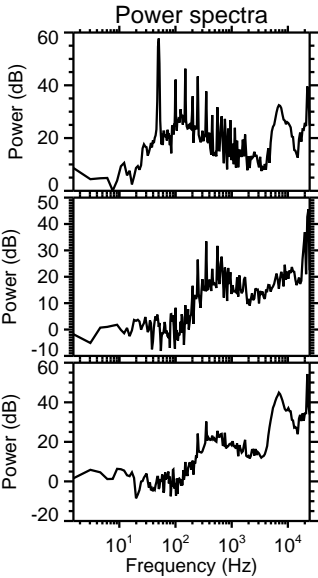
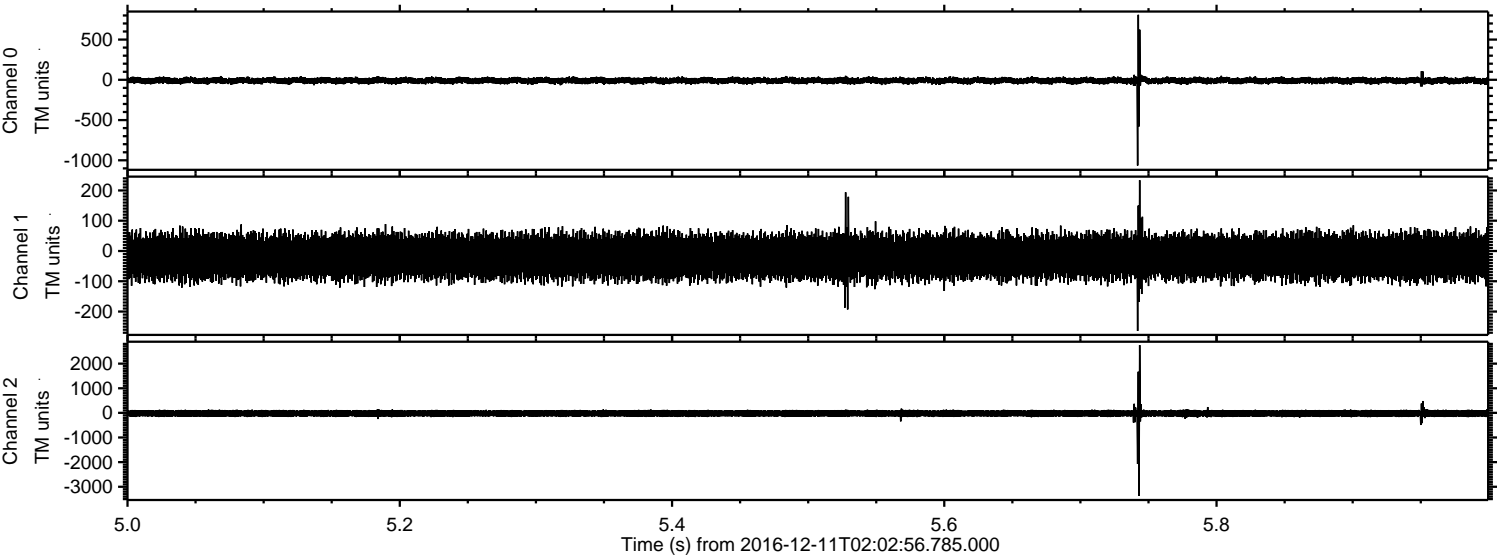



Processed Sun Dec 11 03:10:36 2016 by ELM ver.2012-10-06 from 001\_\_elm20161211\_020255\_\_dat00.bin

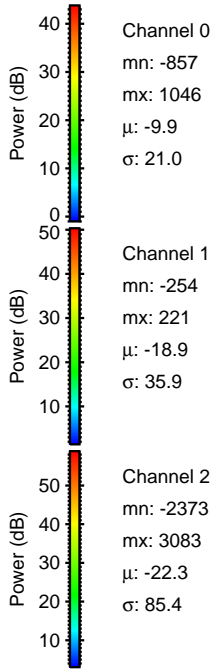
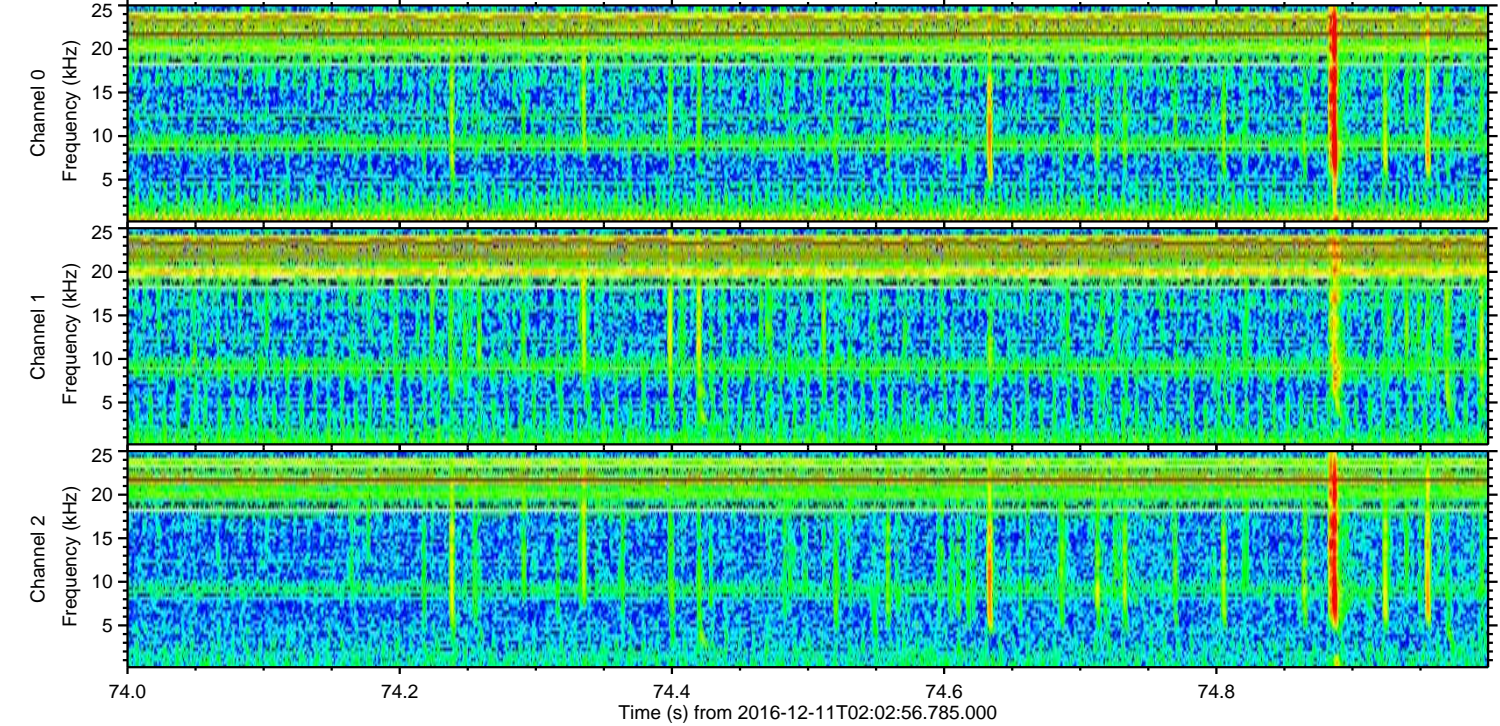
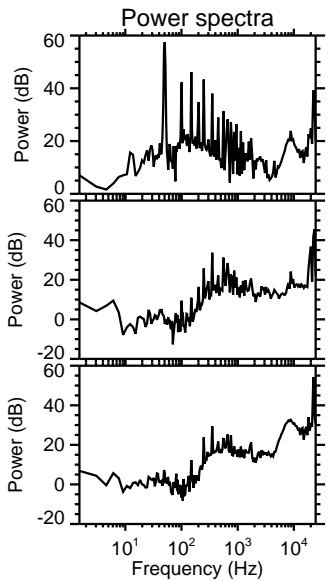
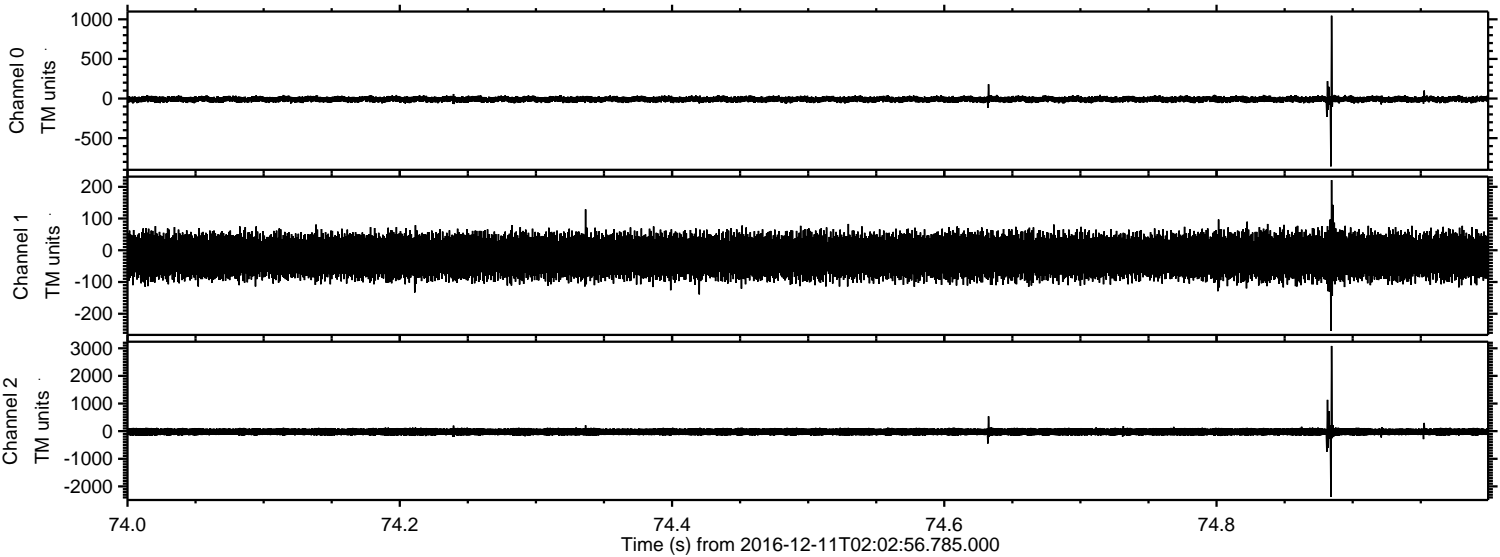

Channel 0  
mn: -857  
mx: 1046  
 $\mu$ : -9.9  
 $\sigma$ : 21.0

Channel 1  
mn: -254  
mx: 221  
 $\mu$ : -18.9  
 $\sigma$ : 35.9

Channel 2  
mn: -2373  
mx: 3083  
 $\mu$ : -22.3  
 $\sigma$ : 85.4



Processed Sun Dec 11 03:10:37 2016 by ELM ver.2012-10-06 from 001\_\_elm20161211\_020255\_\_dat00.bin

