

ELMAVAN 3D WAVEFORMS (Measured data sampled at 50 kHz) 51000 packets of 144 samples from 2016-12-10T22:07:47.209.999.

Processed Sat Dec 10 23:15:47 2016 by ELM ver.2012-10-06 from 001__elm20161210_220746__dat00.bin

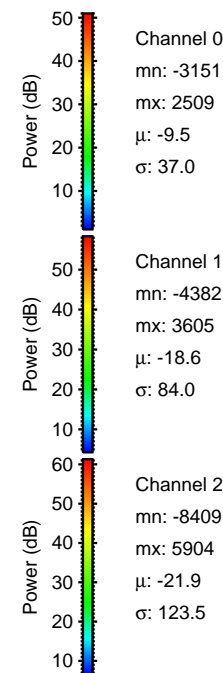
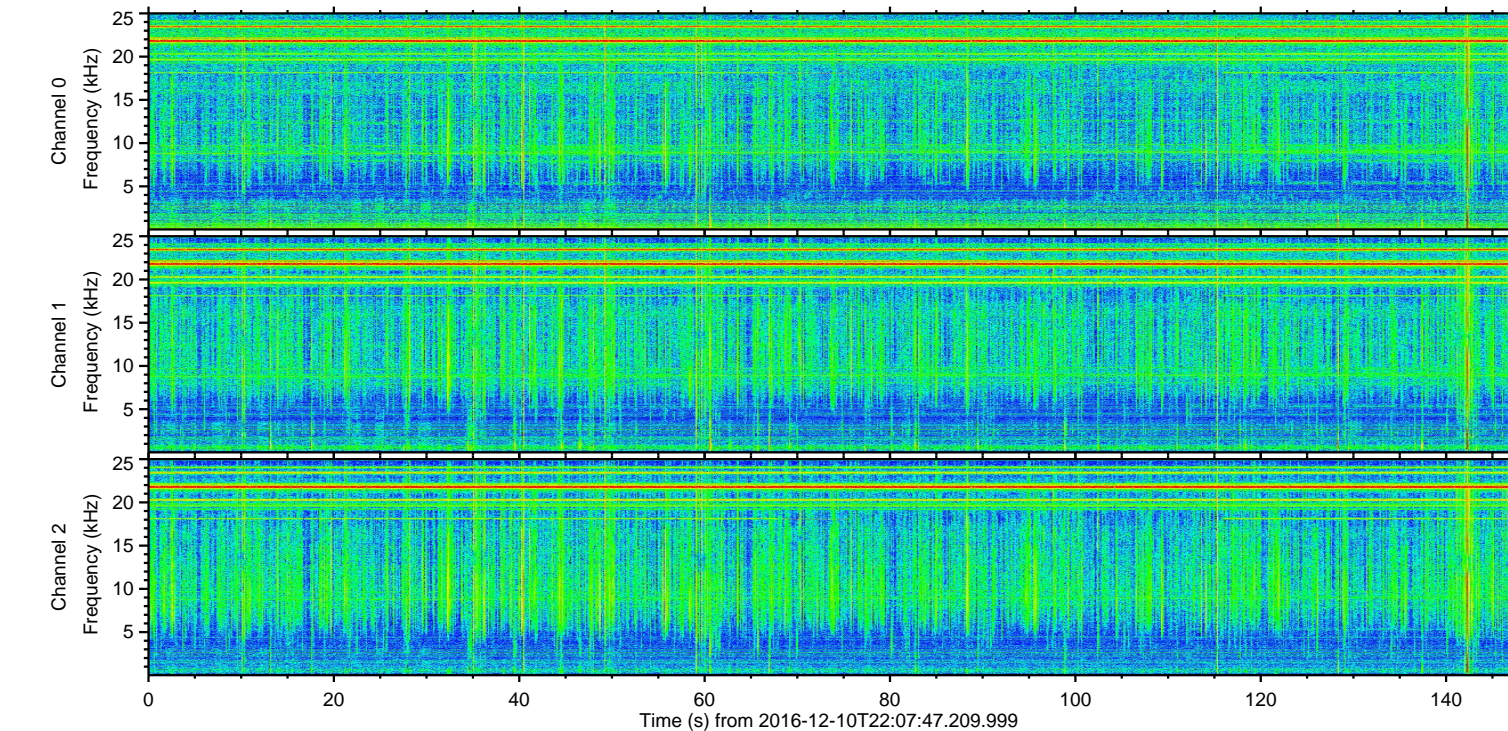
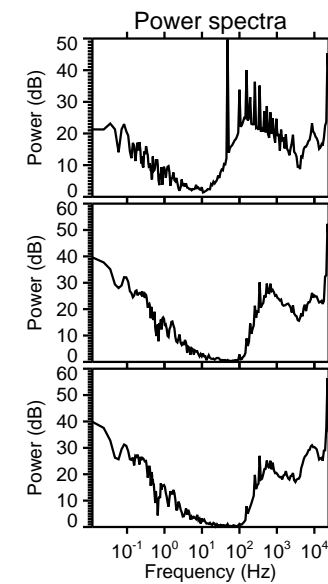
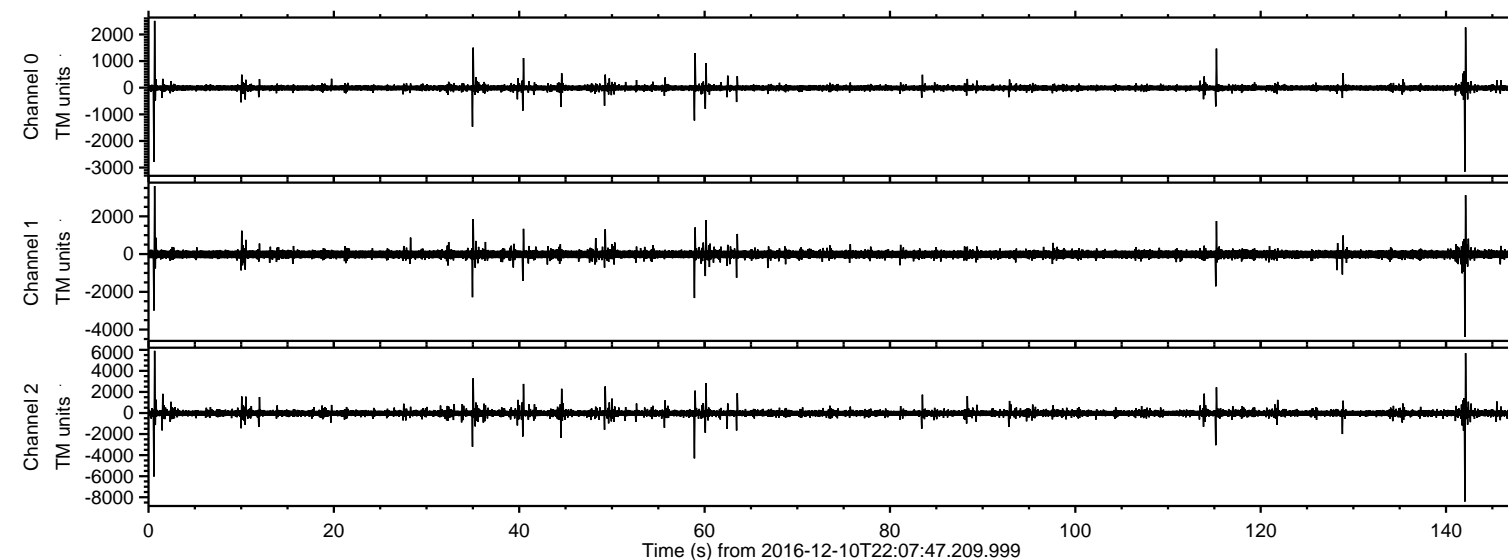

ELMAVAN 3D WAVEFORMS (Measured data sampled at 50 kHz) 51000 packets of 144 samples from 2016-12-10T22:07:47.209.999. Part 143/147

Processed Sat Dec 10 23:16:10 2016 by ELM ver.2012-10-06 from 001__elm20161210_220746__dat00.bin

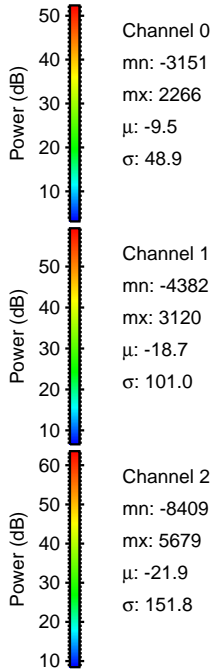
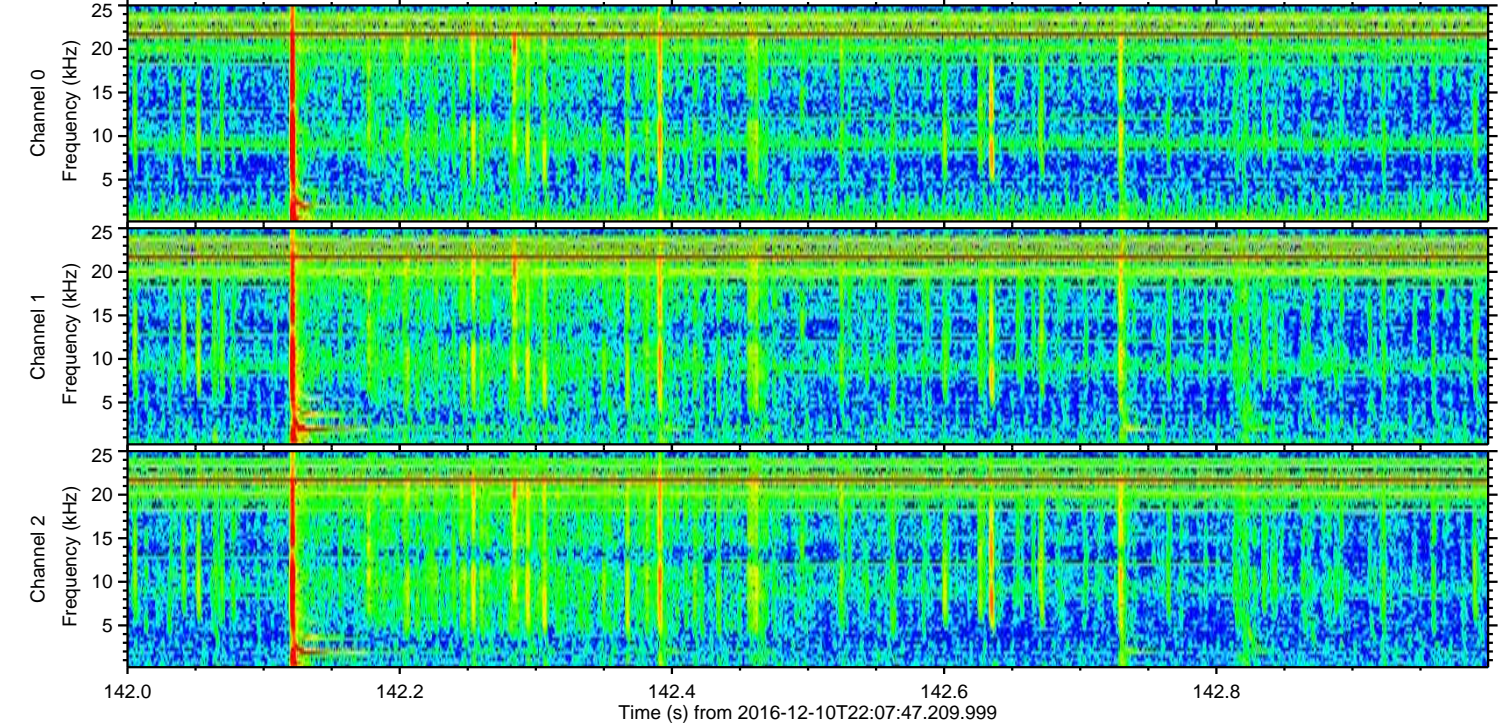
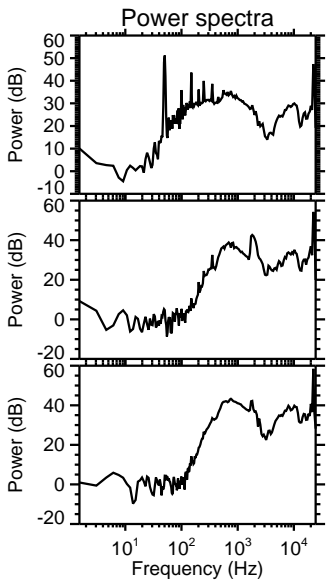
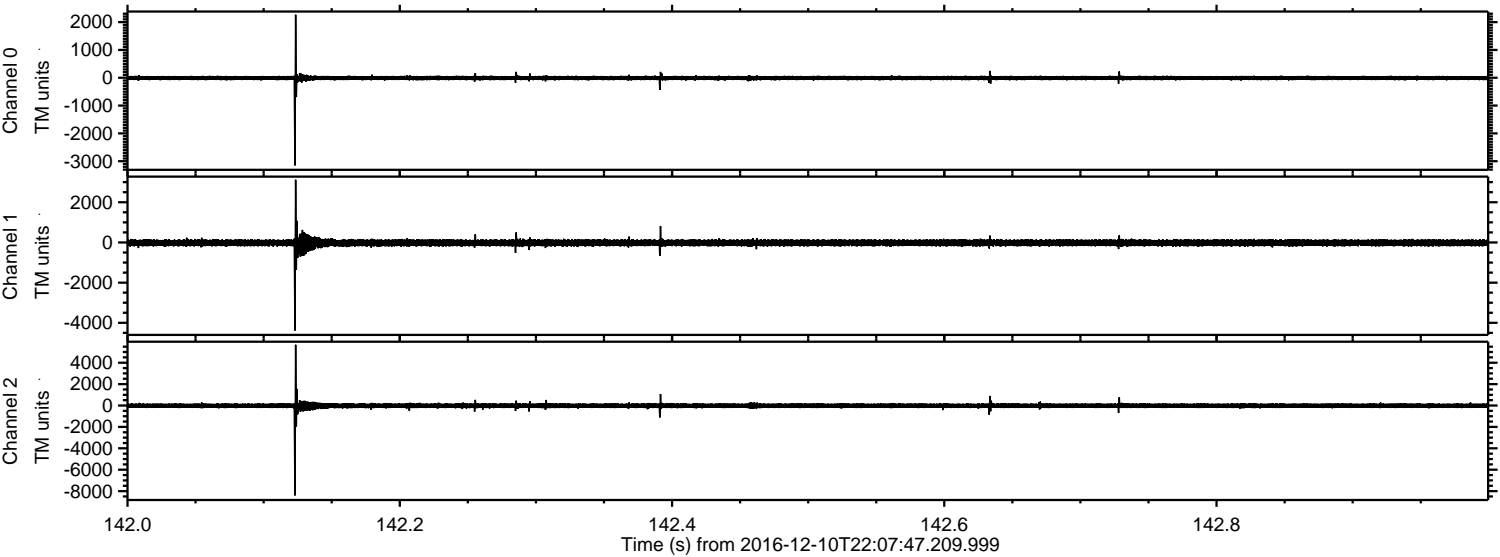

ELMAVAN 3D WAVEFORMS (Measured data sampled at 50 kHz) 51000 packets of 144 samples from 2016-12-10T22:07:47.209.999. Part 1/147

Processed Sat Dec 10 23:16:12 2016 by ELM ver.2012-10-06 from 001__elm20161210_220746__dat00.bin

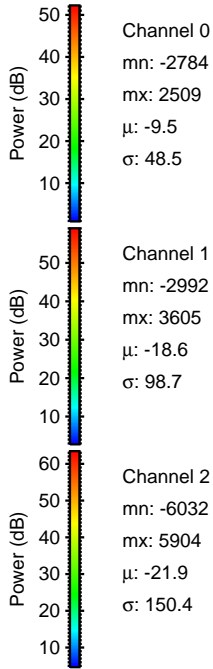
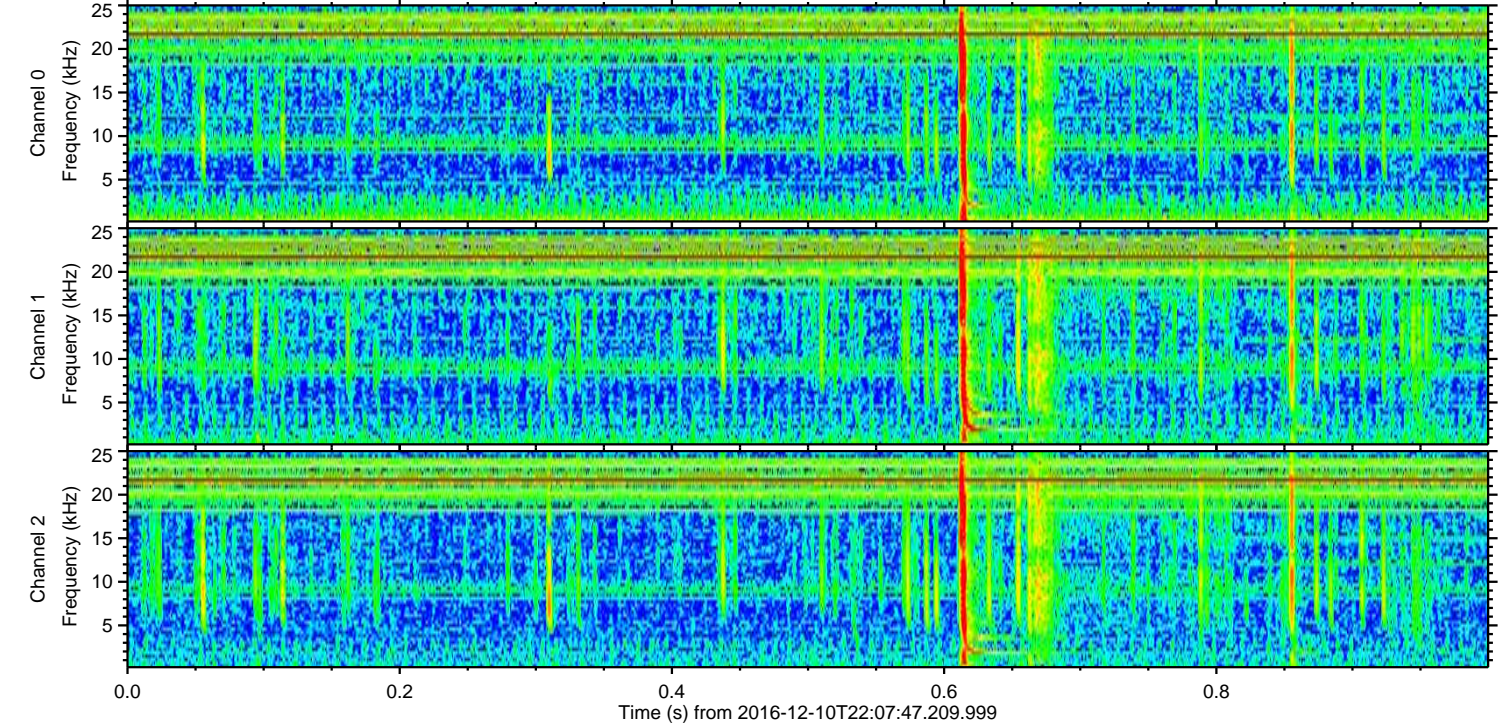
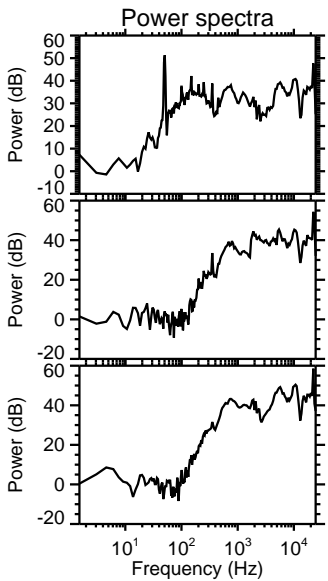
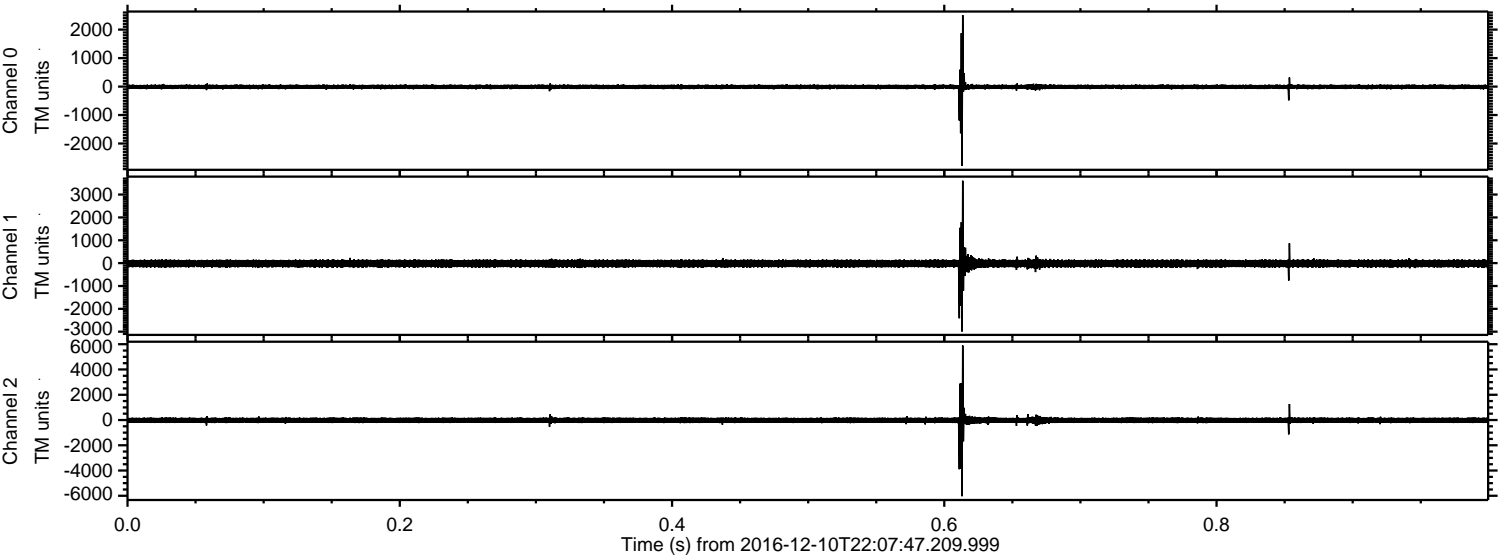

ELMAVAN 3D WAVEFORMS (Measured data sampled at 50 kHz) 51000 packets of 144 samples from 2016-12-10T22:07:47.209.999. Part 60/147

Processed Sat Dec 10 23:16:13 2016 by ELM ver.2012-10-06 from 001__elm20161210_220746__dat00.bin

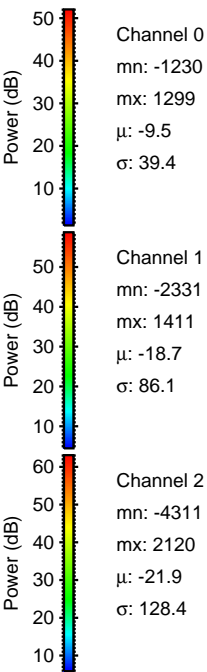
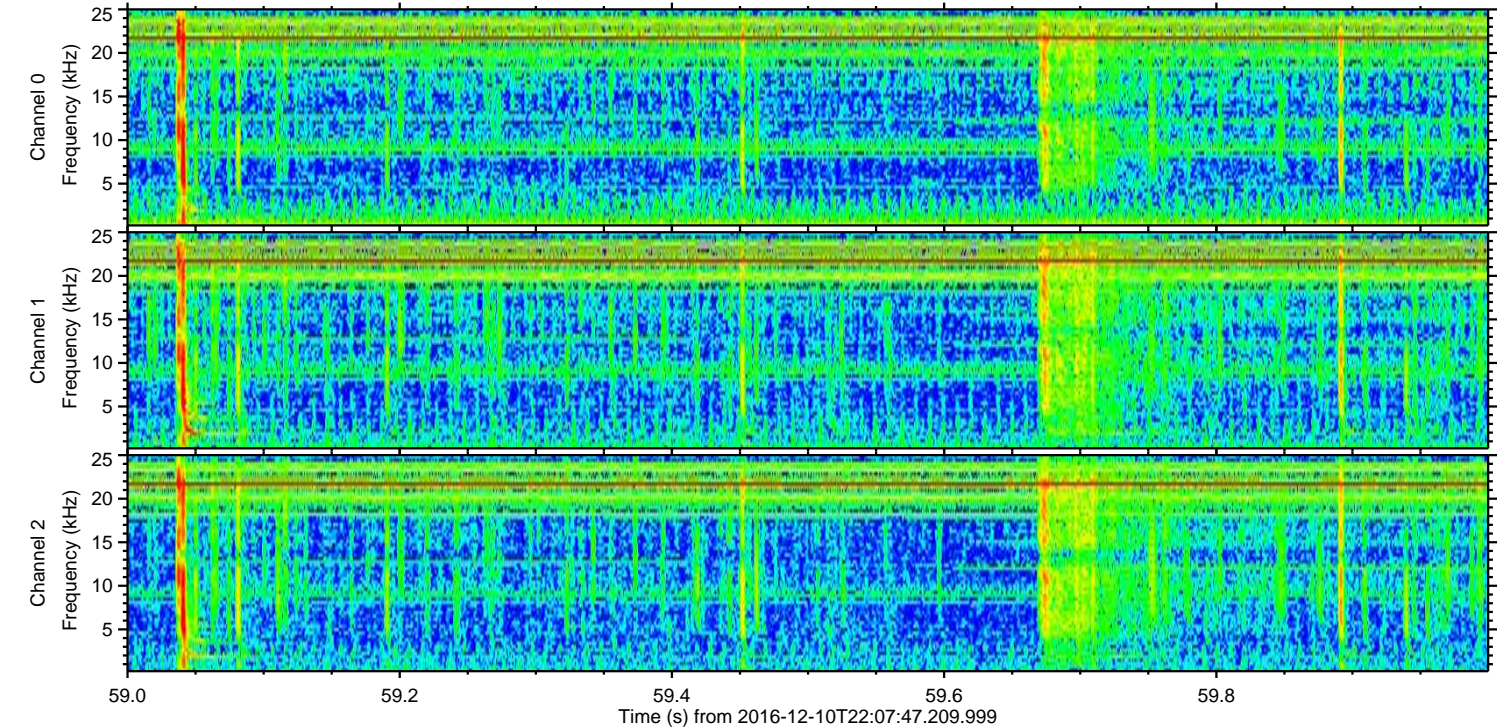
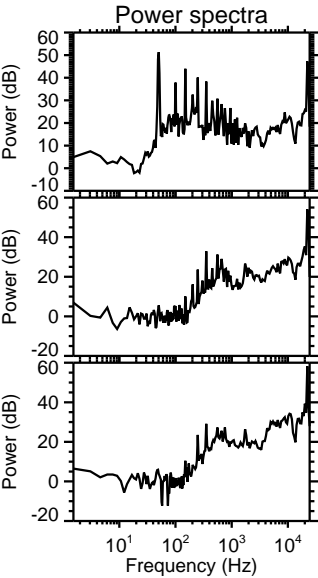
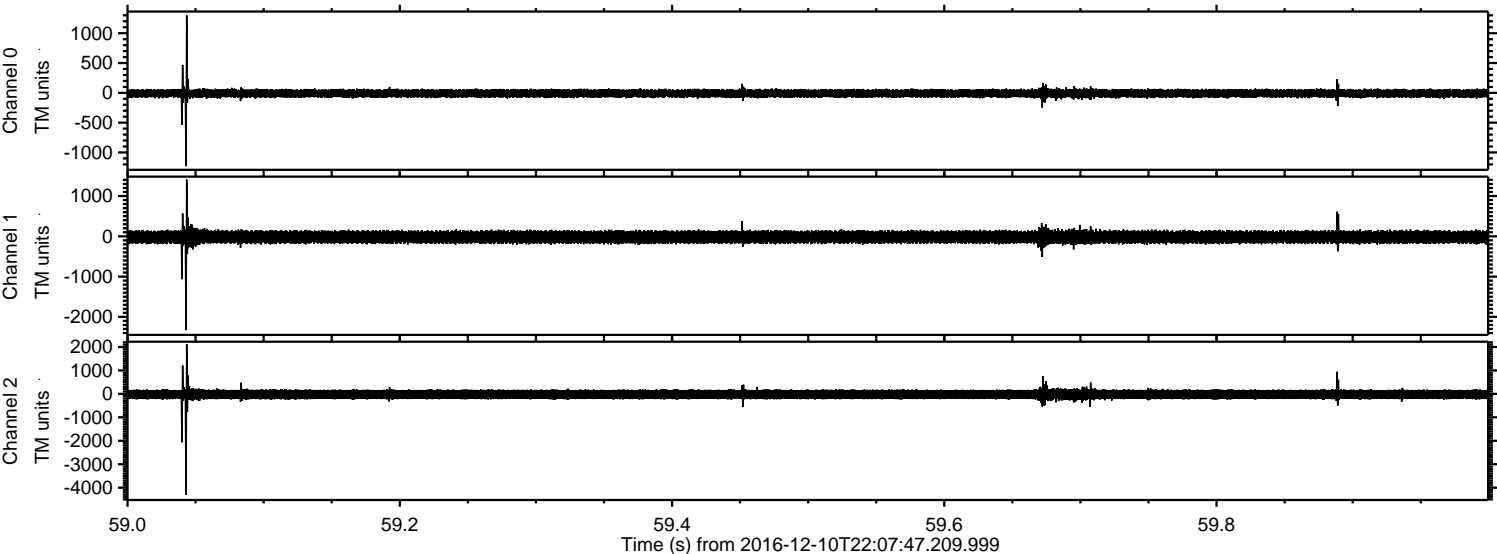

ELMAVAN 3D WAVEFORMS (Measured data sampled at 50 kHz) 51000 packets of 144 samples from 2016-12-10T22:07:47.209.999. Part 36/147

Processed Sat Dec 10 23:16:14 2016 by ELM ver.2012-10-06 from 001__elm20161210_220746__dat00.bin

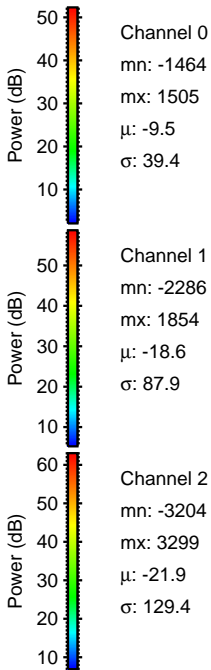
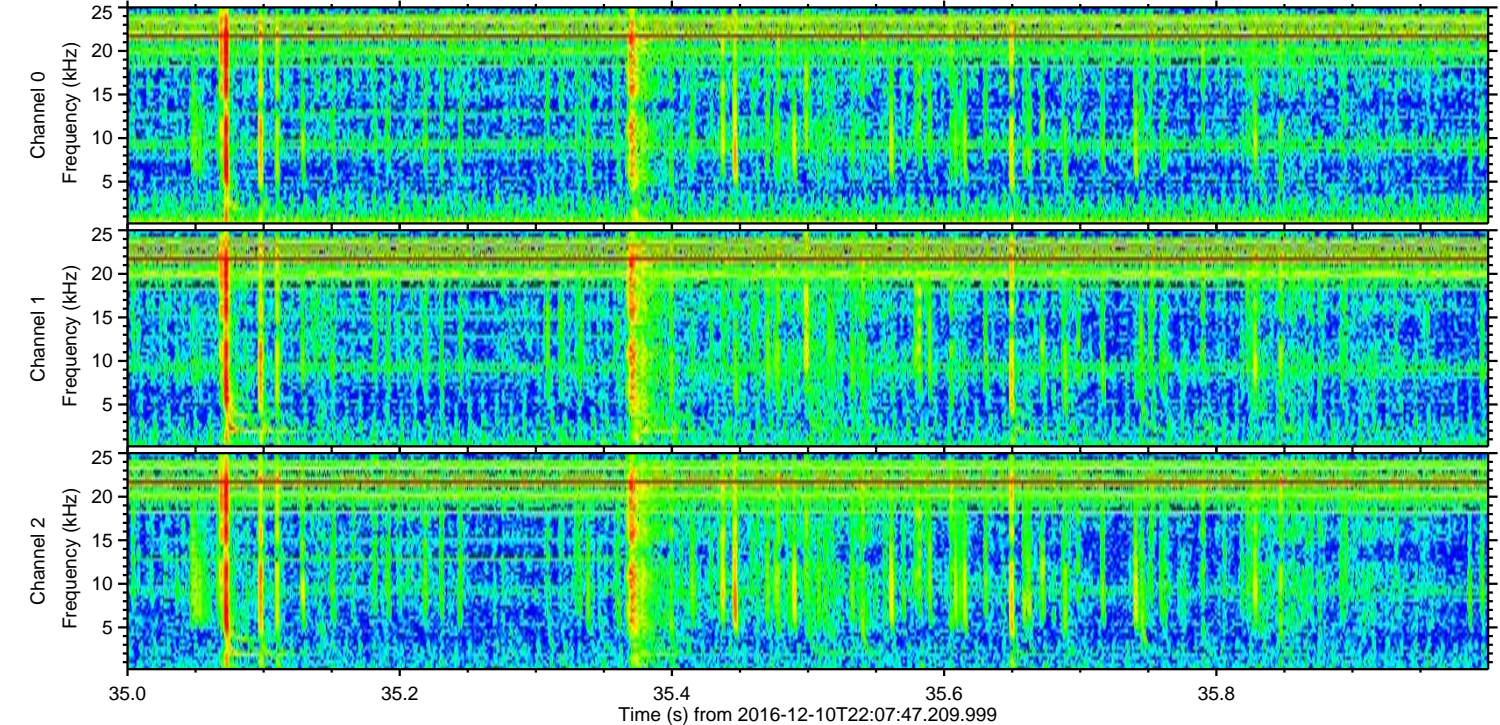
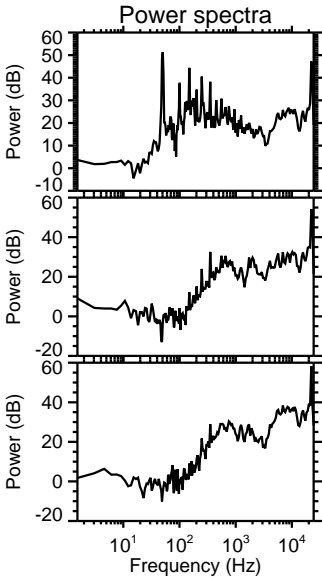
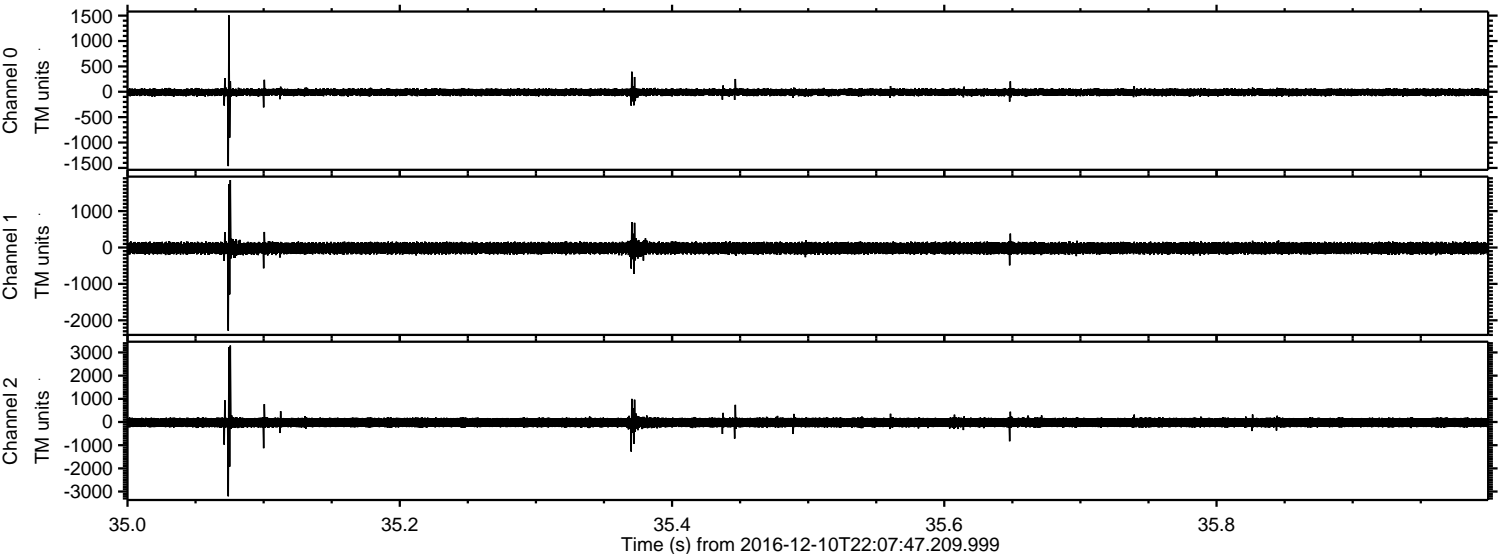

ELMAVAN 3D WAVEFORMS (Measured data sampled at 50 kHz) 51000 packets of 144 samples from 2016-12-10T22:07:47.209.999. Part 116/147

Processed Sat Dec 10 23:16:15 2016 by ELM ver.2012-10-06 from 001__elm20161210_220746__dat00.bin

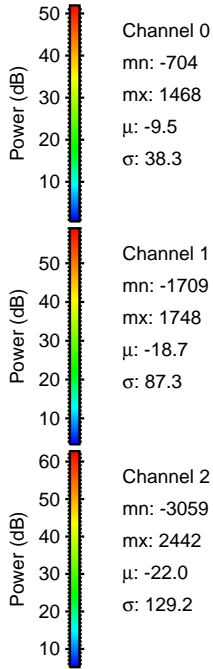
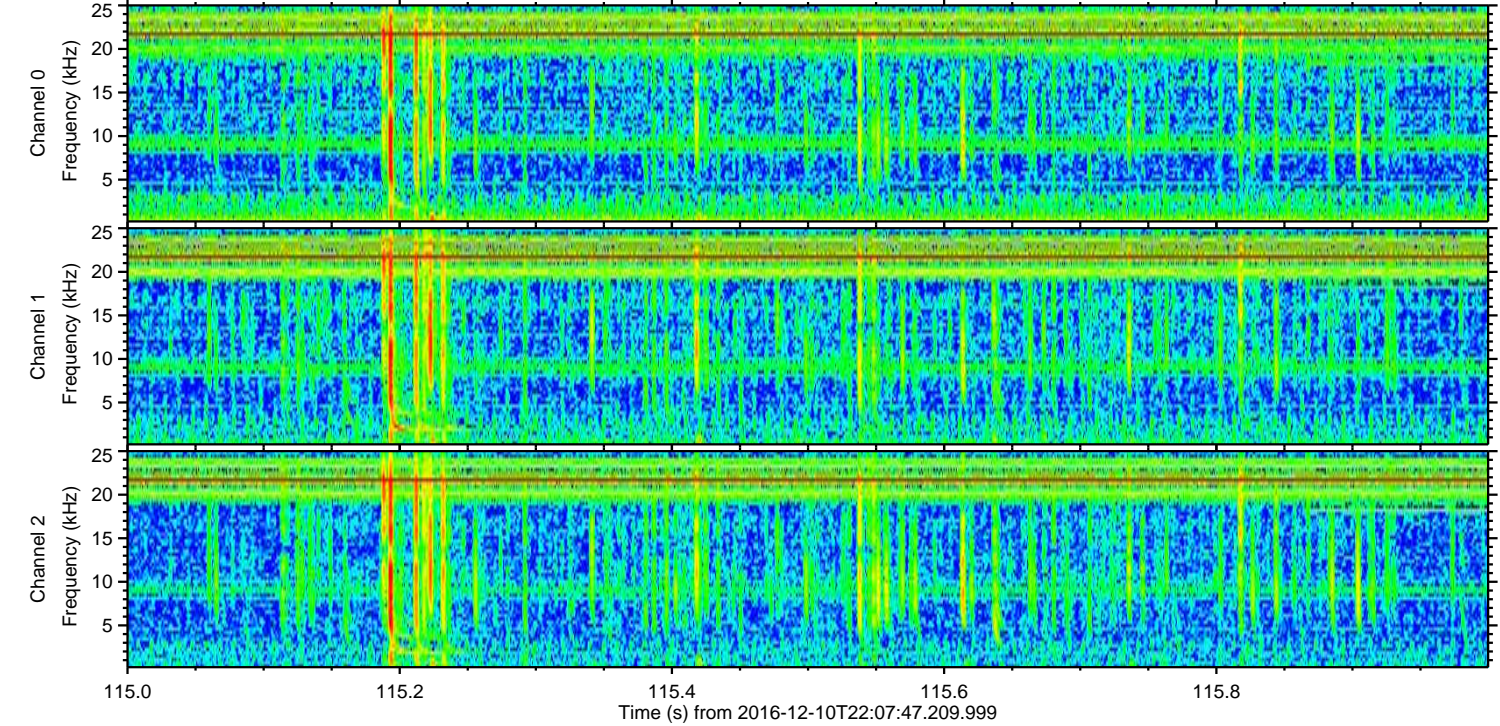
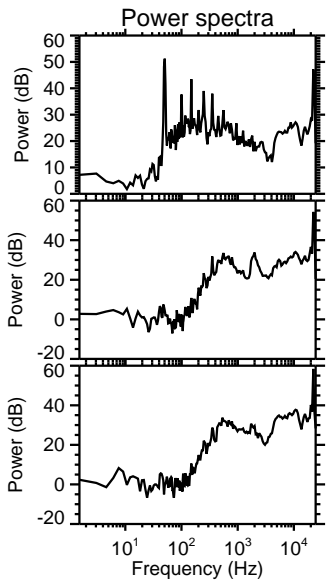
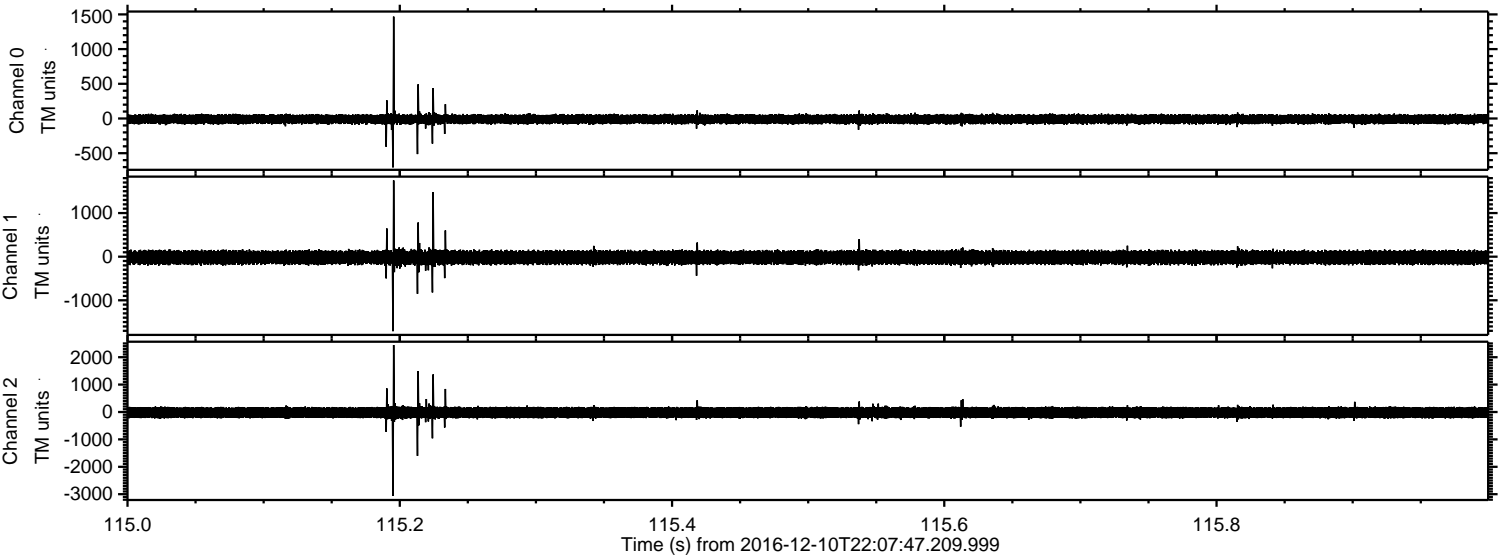

ELMAVAN 3D WAVEFORMS (Measured data sampled at 50 kHz) 51000 packets of 144 samples from 2016-12-10T22:07:47.209.999. Part 61/147

Processed Sat Dec 10 23:16:17 2016 by ELM ver.2012-10-06 from 001__elm20161210_220746__dat00.bin

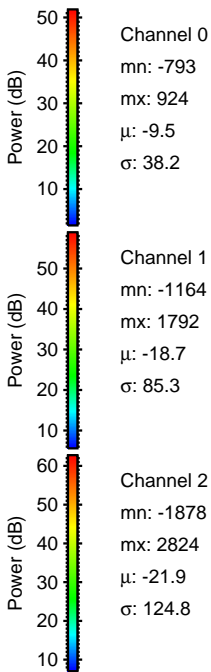
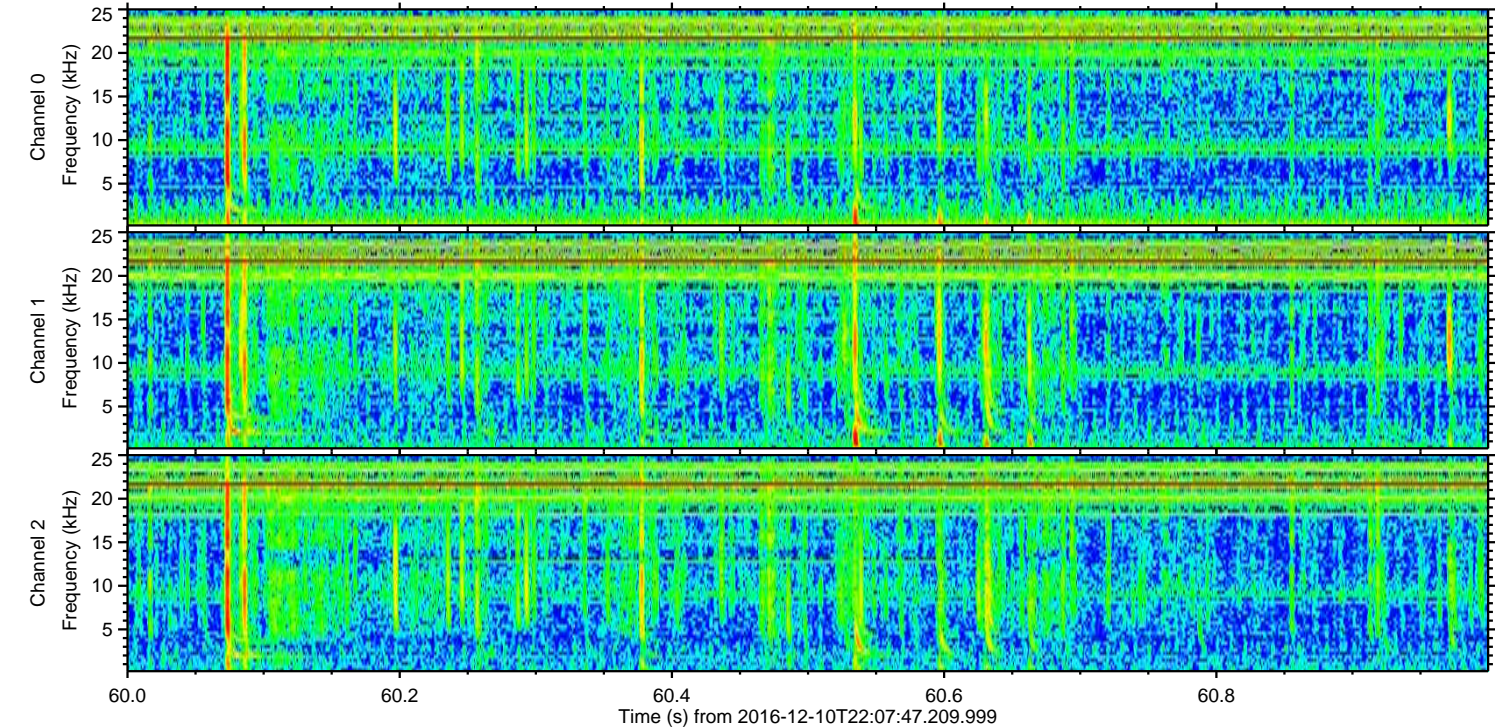
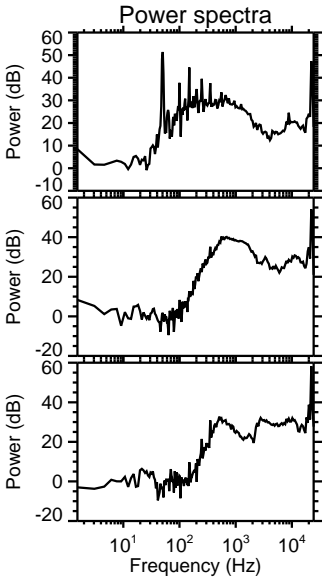
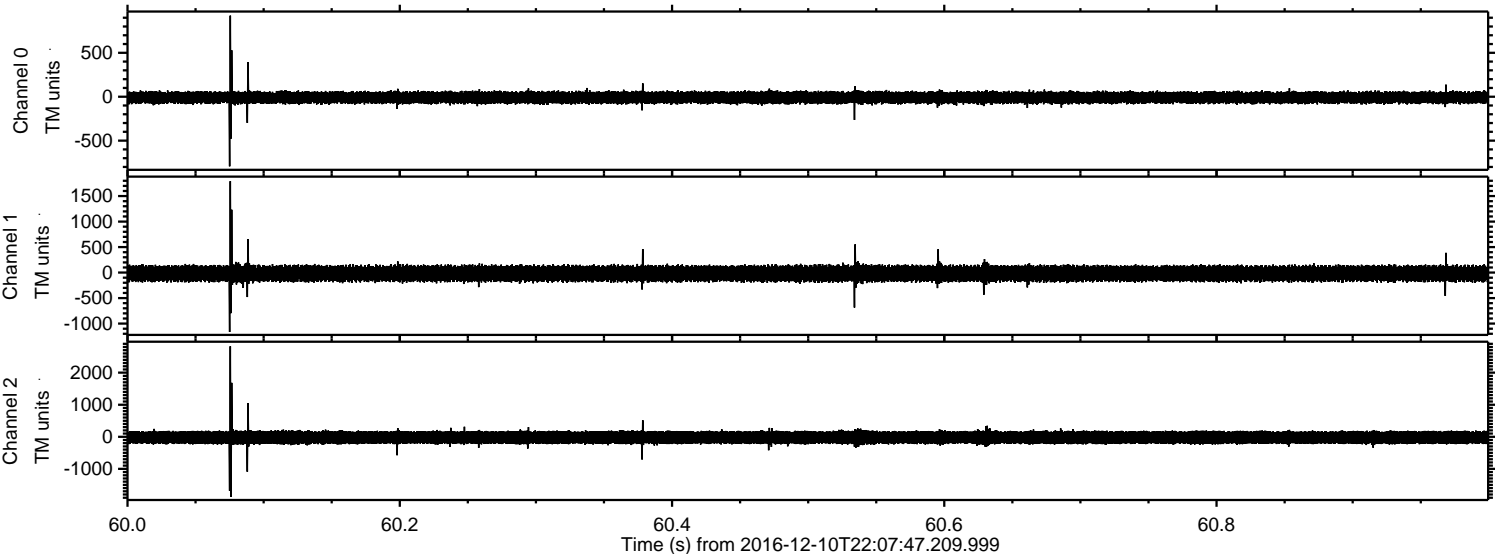

Processed Sat Dec 10 23:16:18 2016 by ELM ver.2012-10-06 from 001__elm20161210_220746__dat00.bin

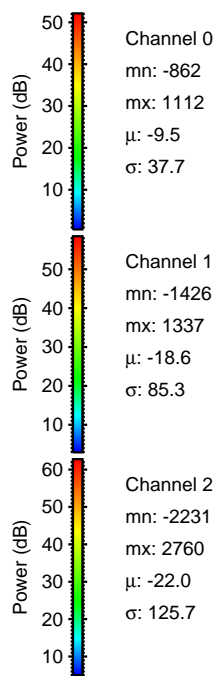
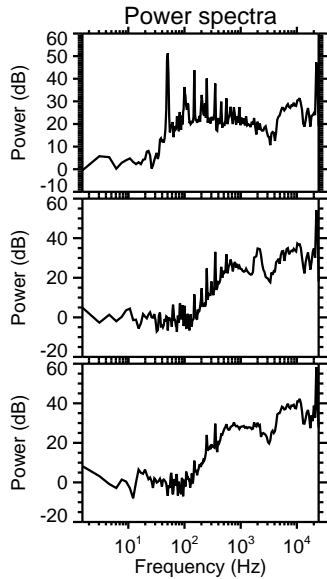
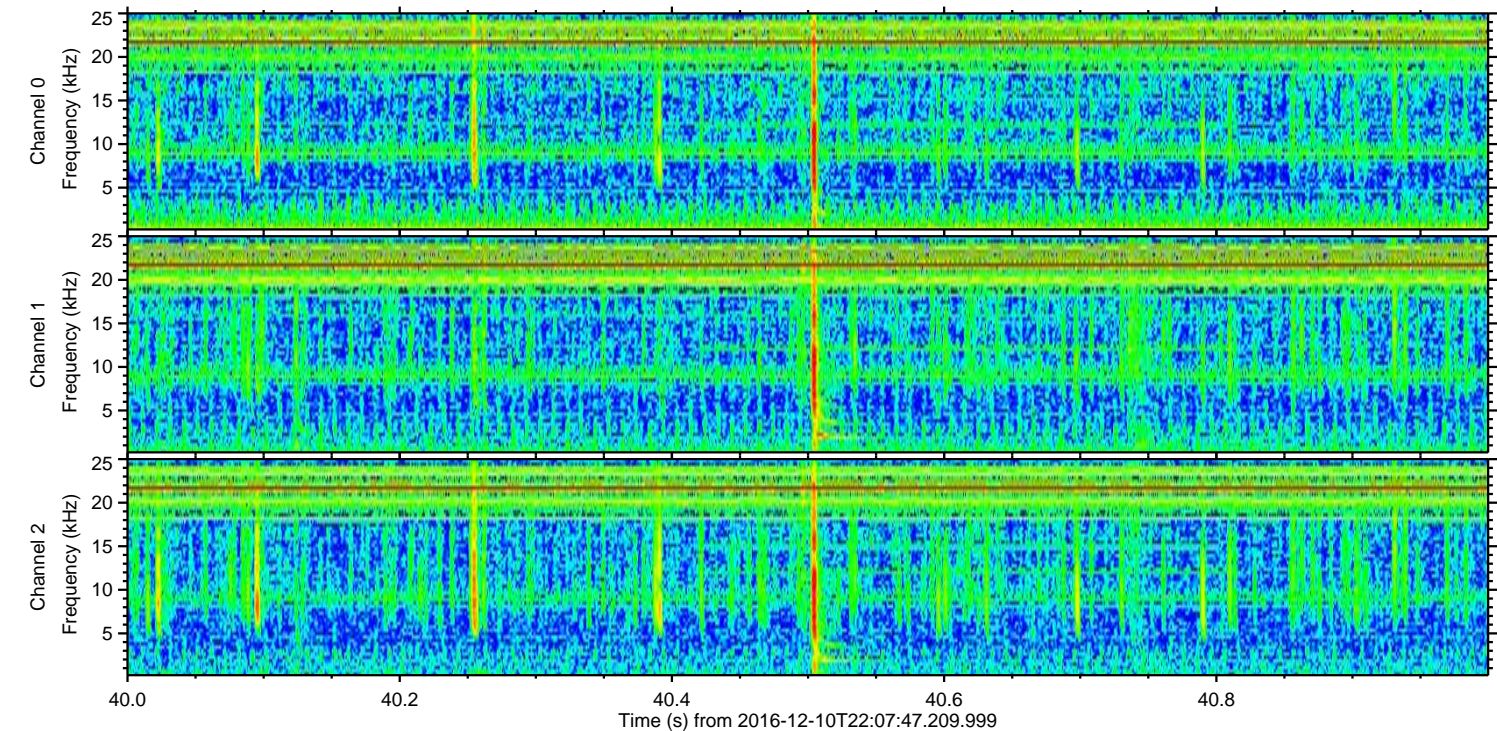
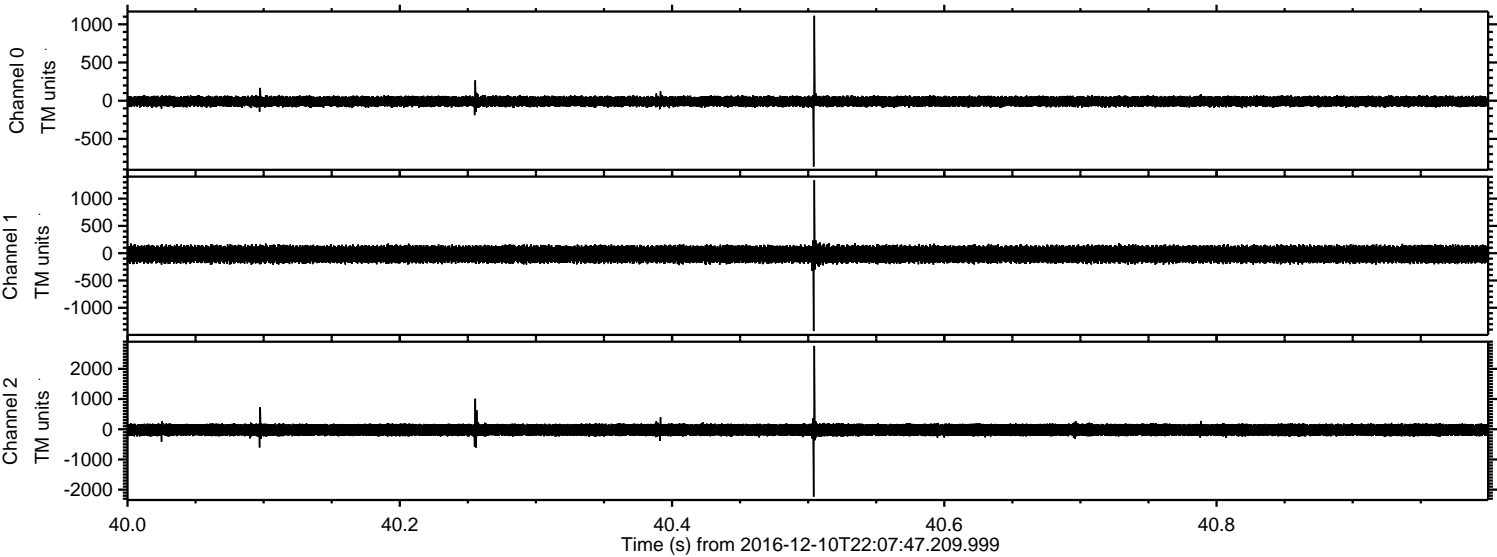

Power spectra

Channel 0
mn: -862
mx: 1112
 μ : -9.5
 σ : 37.7

Channel 1
mn: -1426
mx: 1337
 μ : -18.6
 σ : 85.3

Channel 2
mn: -2231
mx: 2760
 μ : -22.0
 σ : 125.7

Processed Sat Dec 10 23:16:20 2016 by ELM ver.2012-10-06 from 001__elm20161210_220746__dat00.bin

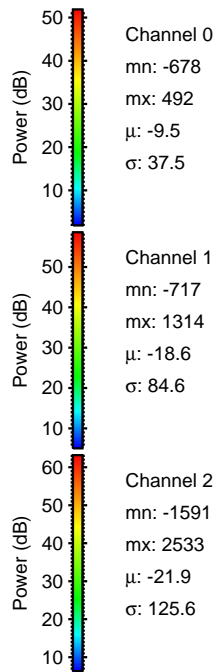
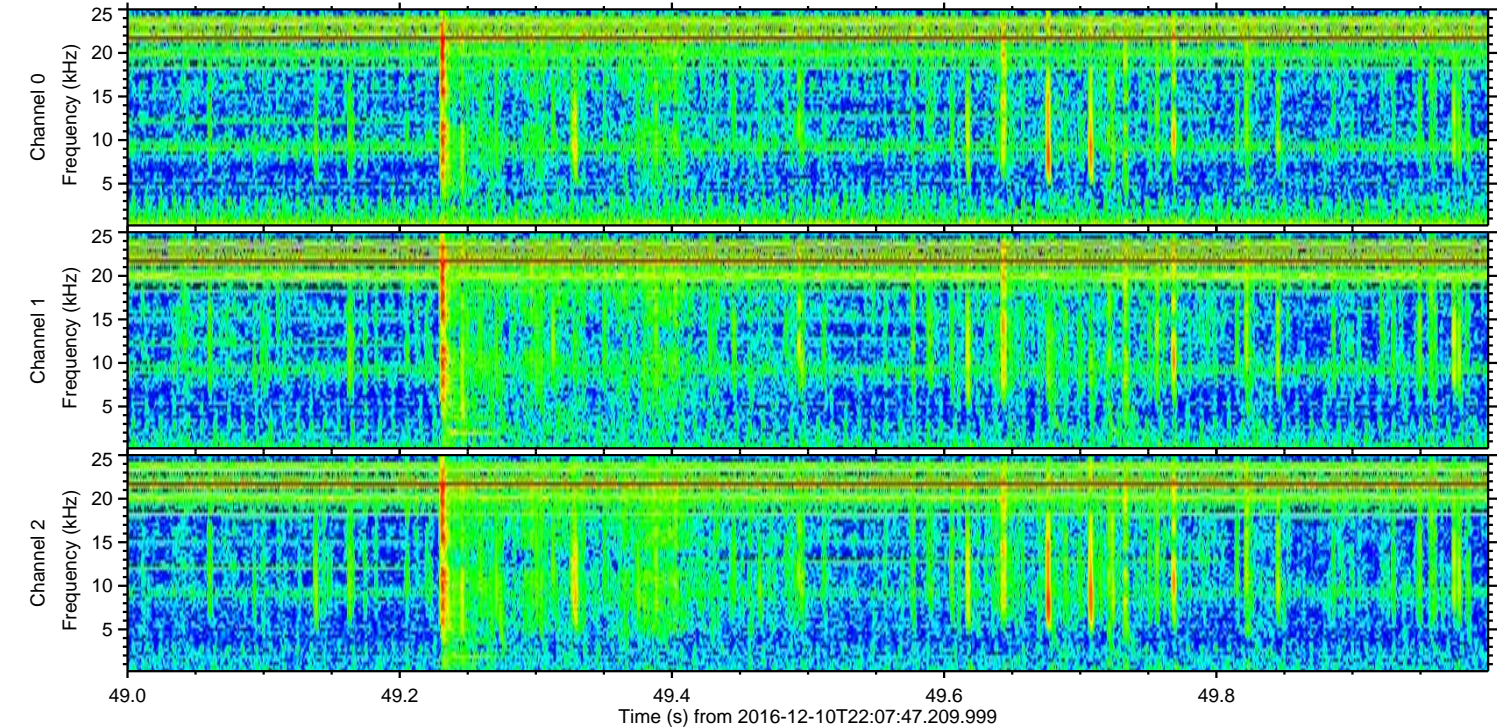
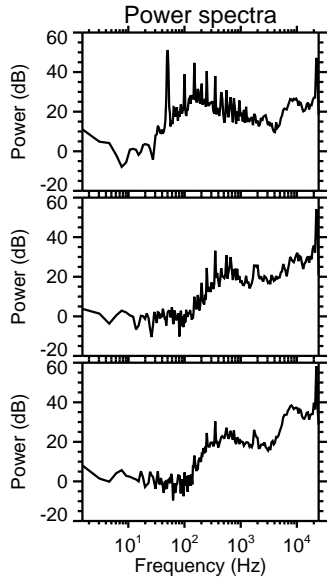
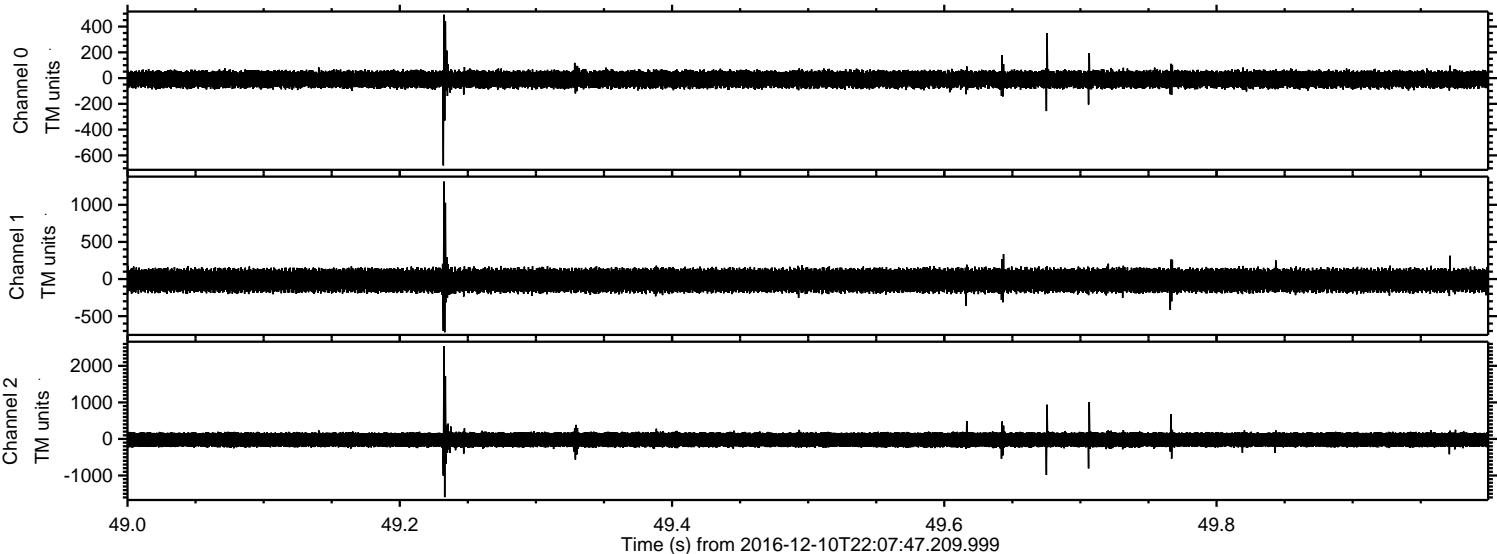

ELMAVAN 3D WAVEFORMS (Measured data sampled at 50 kHz) 51000 packets of 144 samples from 2016-12-10T22:07:47.209.999. Part 45/147

Processed Sat Dec 10 23:16:22 2016 by ELM ver.2012-10-06 from 001__elm20161210_220746__dat00.bin

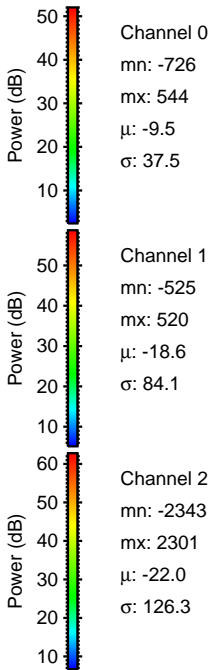
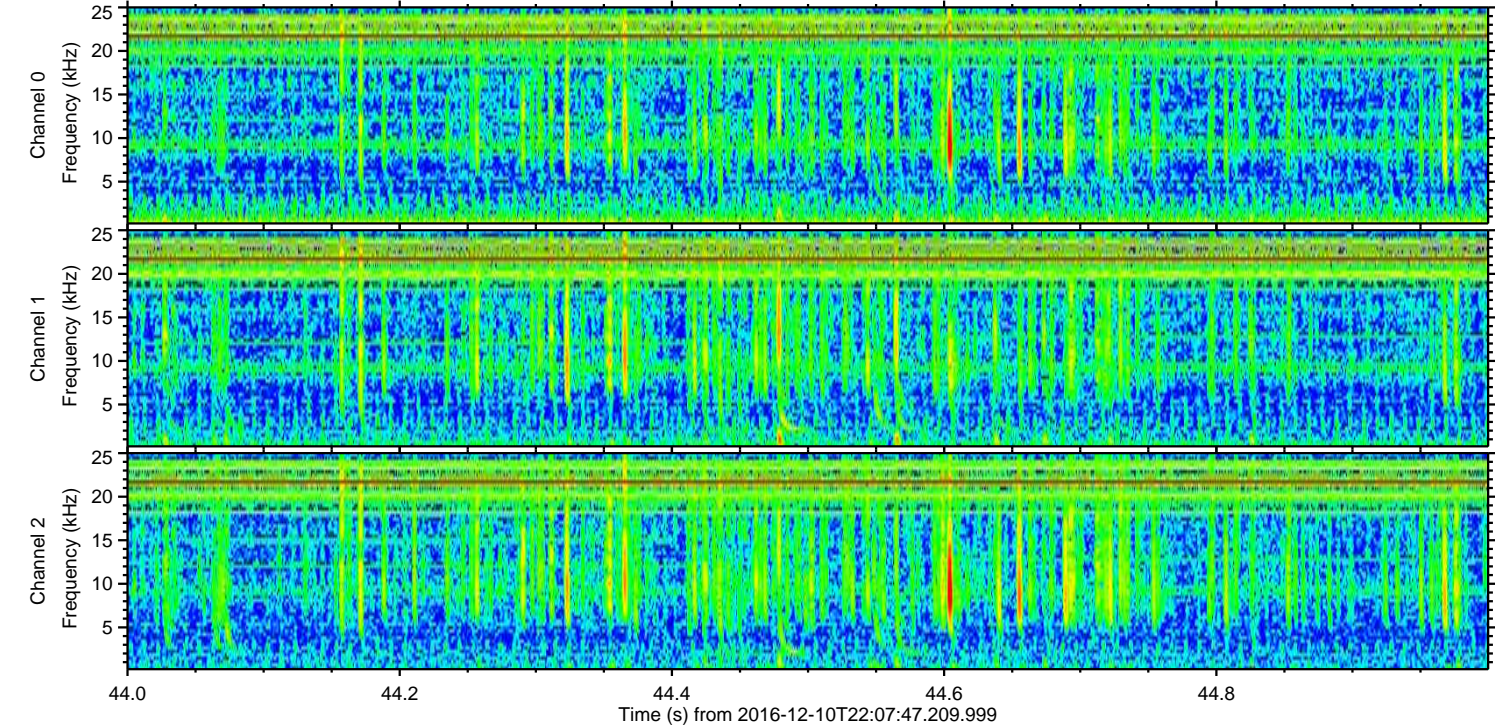
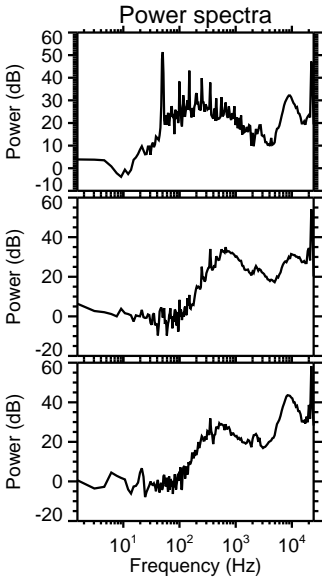
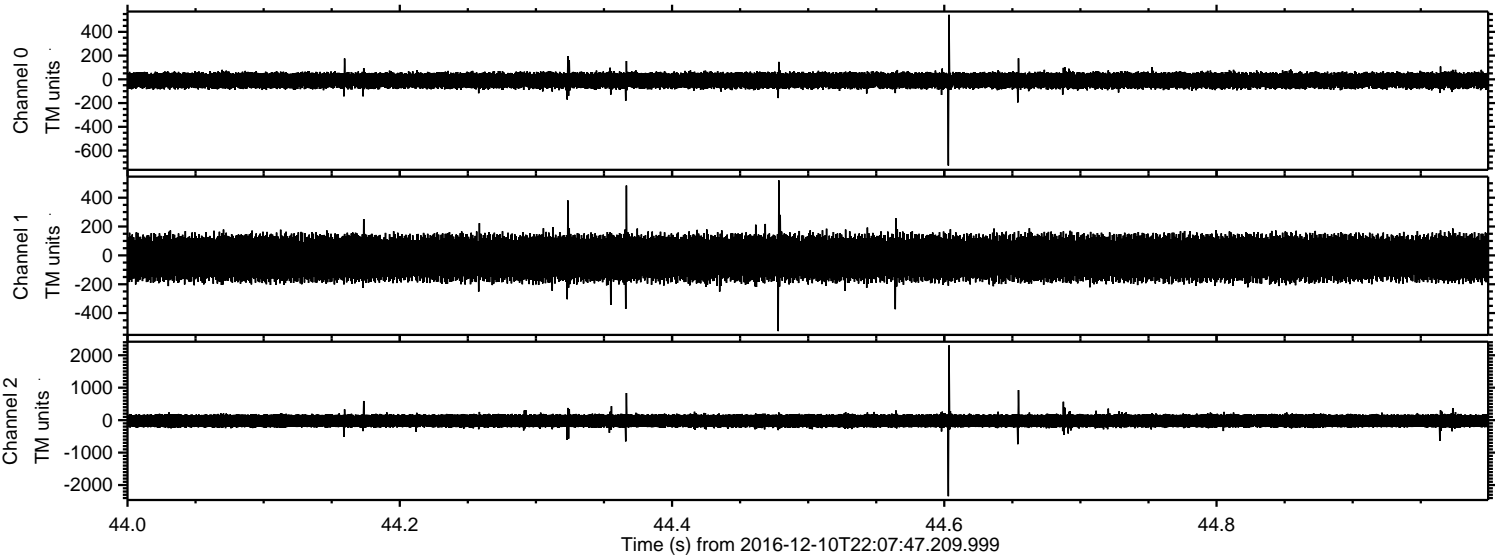

ELMAVAN 3D WAVEFORMS (Measured data sampled at 50 kHz) 51000 packets of 144 samples from 2016-12-10T22:07:47.209.999. Part 81/147

Processed Sat Dec 10 23:16:24 2016 by ELM ver.2012-10-06 from 001__elm20161210_220746__dat00.bin

