

ELMAVAN 3D WAVEFORMS (Measured data sampled at 50 kHz) 51000 packets of 144 samples from 2016-12-10T19:12:40.109.999.

Processed Sat Dec 10 20:20:28 2016 by ELM ver.2012-10-06 from 001__elm20161210_191239__dat00.bin

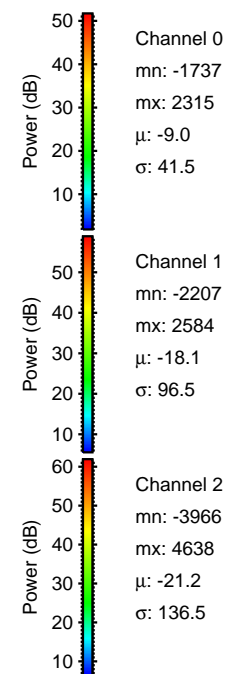
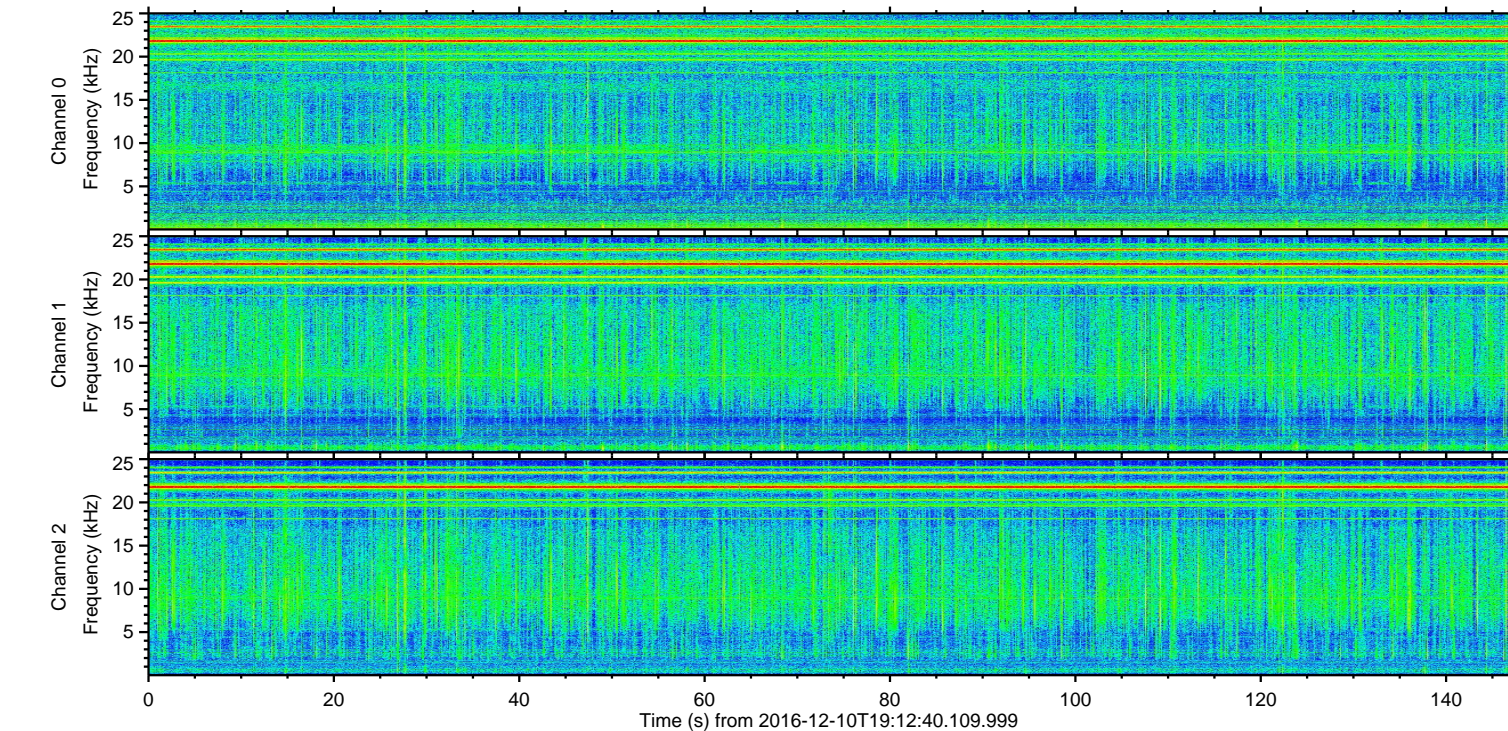
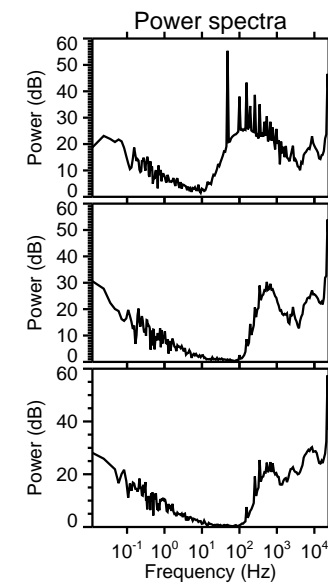
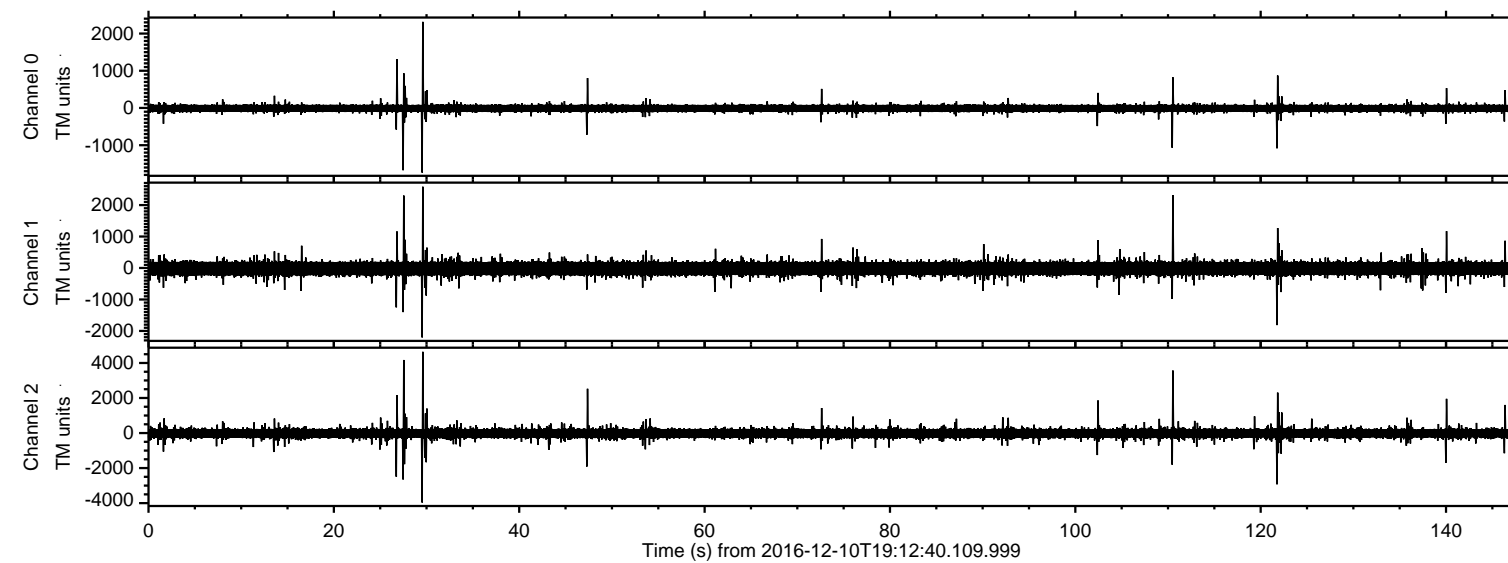

ELMAVAN 3D WAVEFORMS (Measured data sampled at 50 kHz) 51000 packets of 144 samples from 2016-12-10T19:12:40.109.999. Part 30/147

Processed Sat Dec 10 20:20:40 2016 by ELM ver.2012-10-06 from 001__elm20161210_191239__dat00.bin

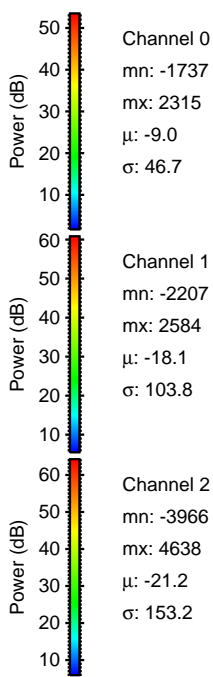
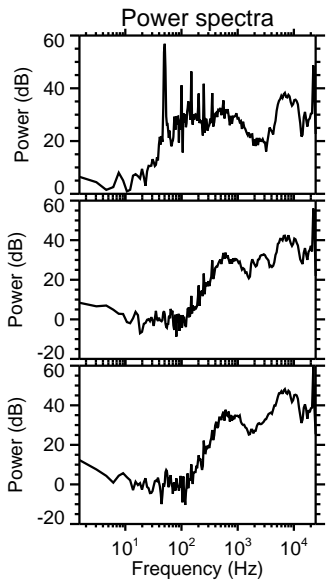
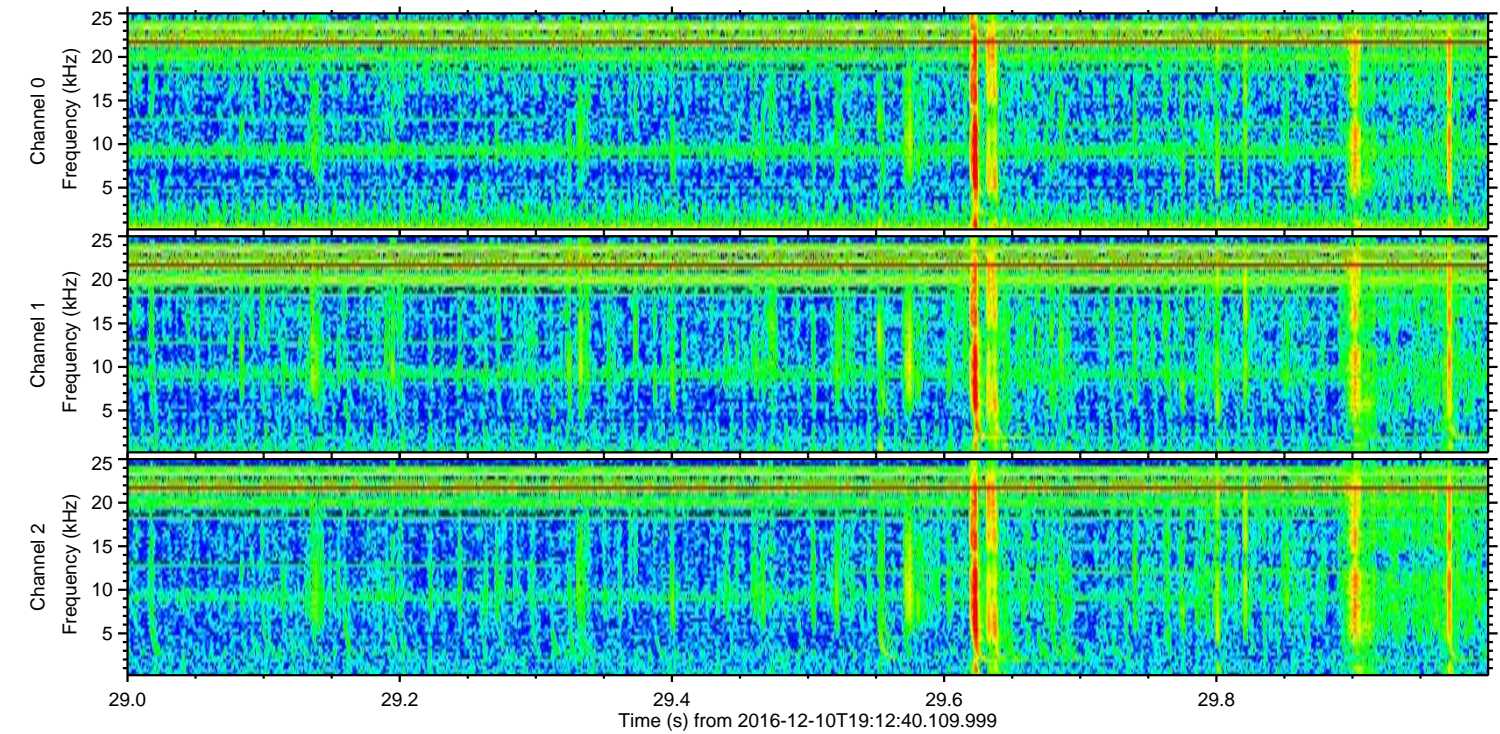
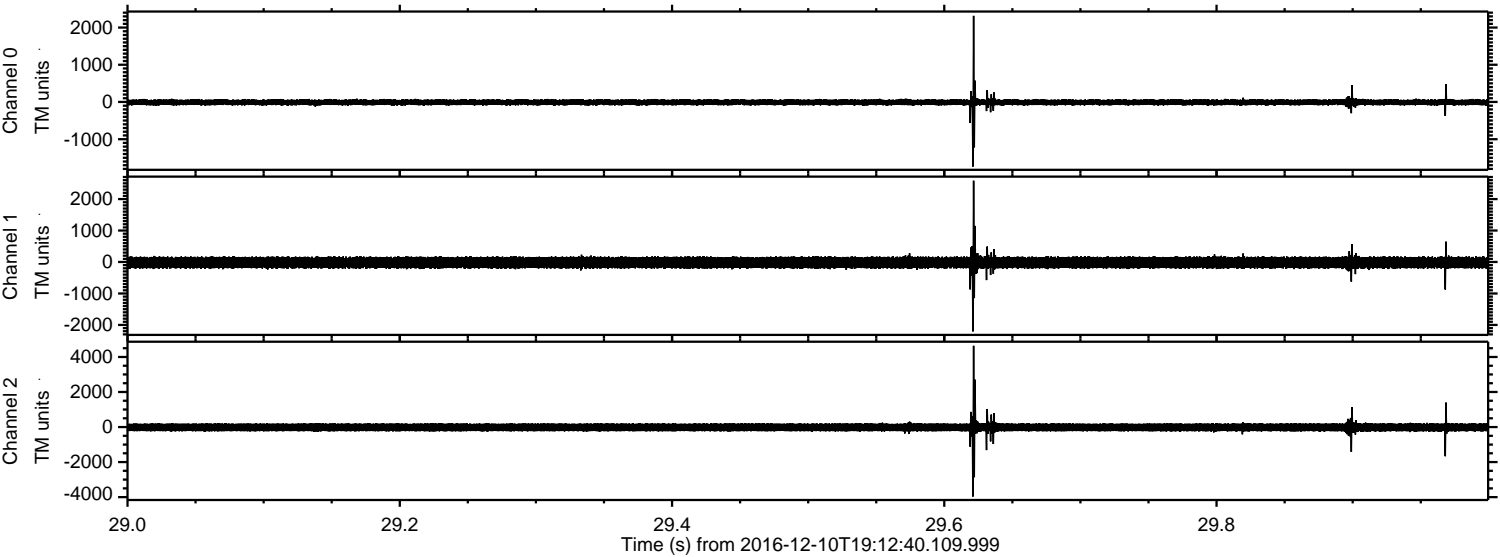

Channel 0
mn: -1737
mx: 2315
 μ : -9.0
 σ : 46.7

Channel 1
mn: -2207
mx: 2584
 μ : -18.1
 σ : 103.8

Channel 2
mn: -3966
mx: 4638
 μ : -21.2
 σ : 153.2

ELMAVAN 3D WAVEFORMS (Measured data sampled at 50 kHz) 51000 packets of 144 samples from 2016-12-10T19:12:40.109.999. Part 28/147

Processed Sat Dec 10 20:20:41 2016 by ELM ver.2012-10-06 from 001__elm20161210_191239__dat00.bin

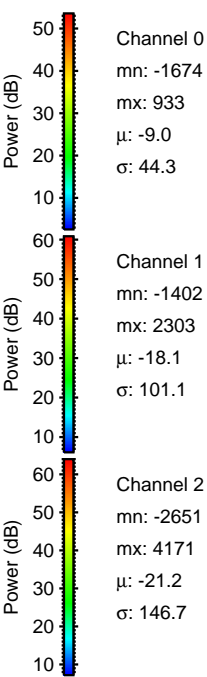
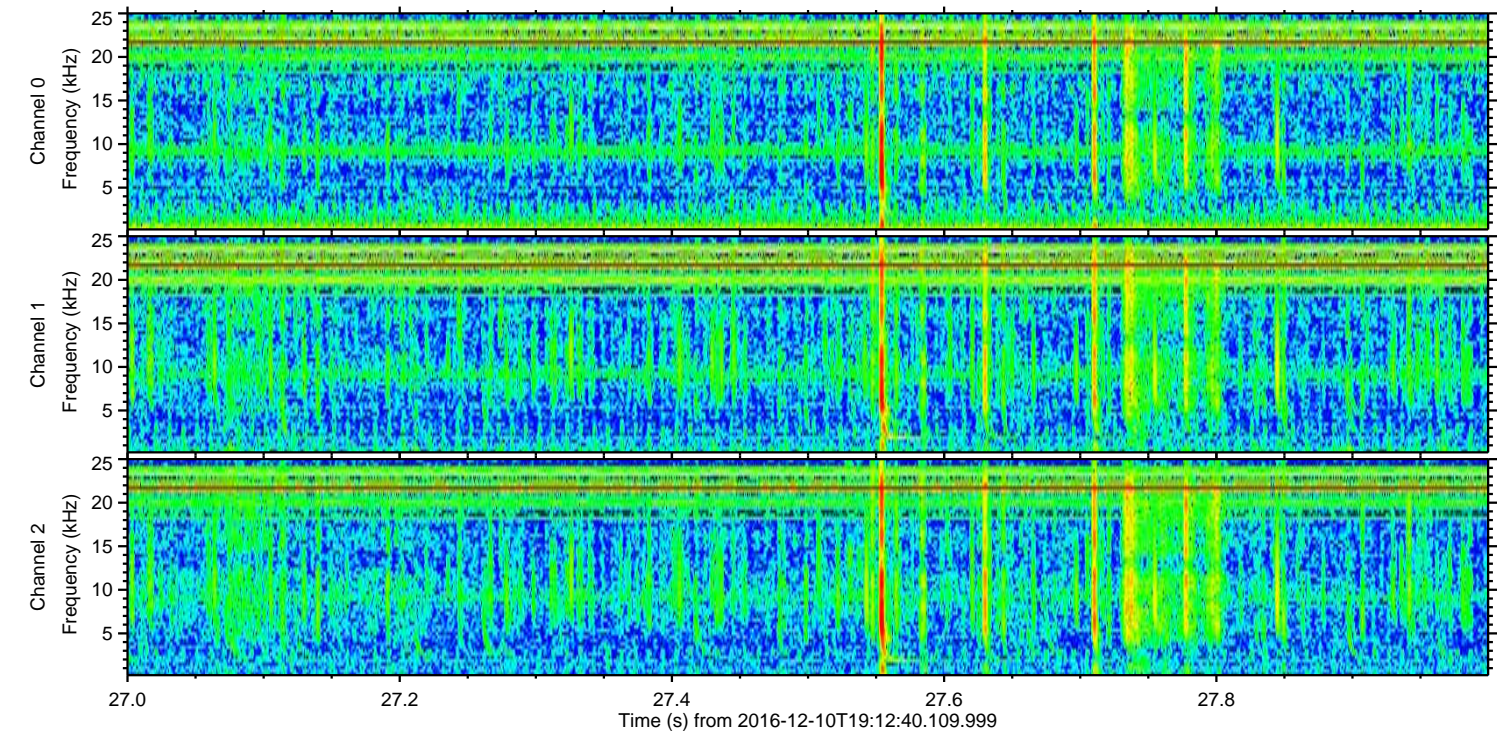
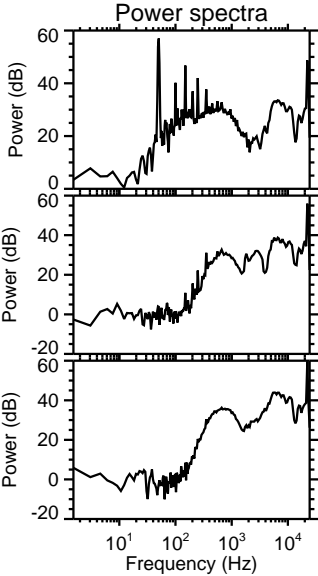
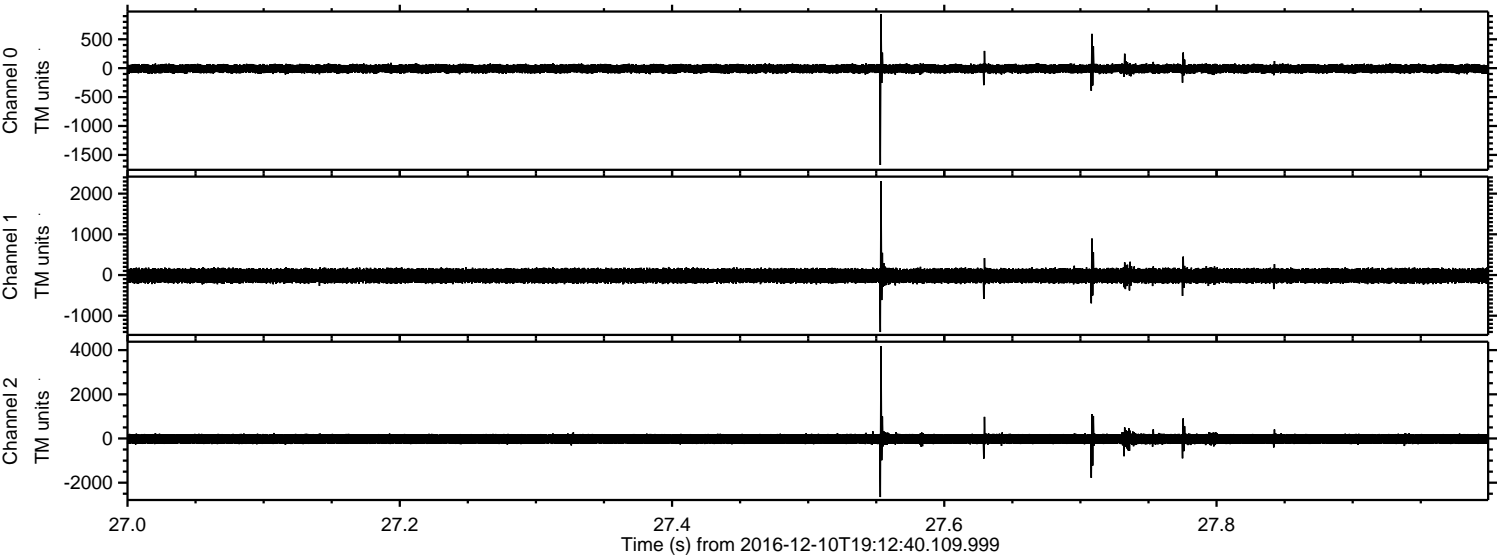

ELMAVAN 3D WAVEFORMS (Measured data sampled at 50 kHz) 51000 packets of 144 samples from 2016-12-10T19:12:40.109.999. Part 111/147

Processed Sat Dec 10 20:20:42 2016 by ELM ver.2012-10-06 from 001__elm20161210_191239__dat00.bin

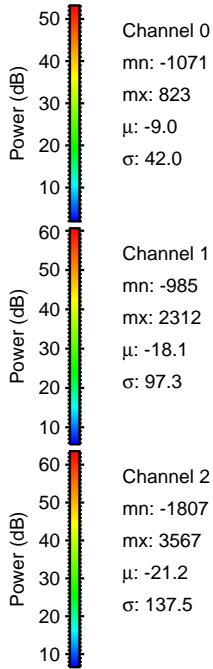
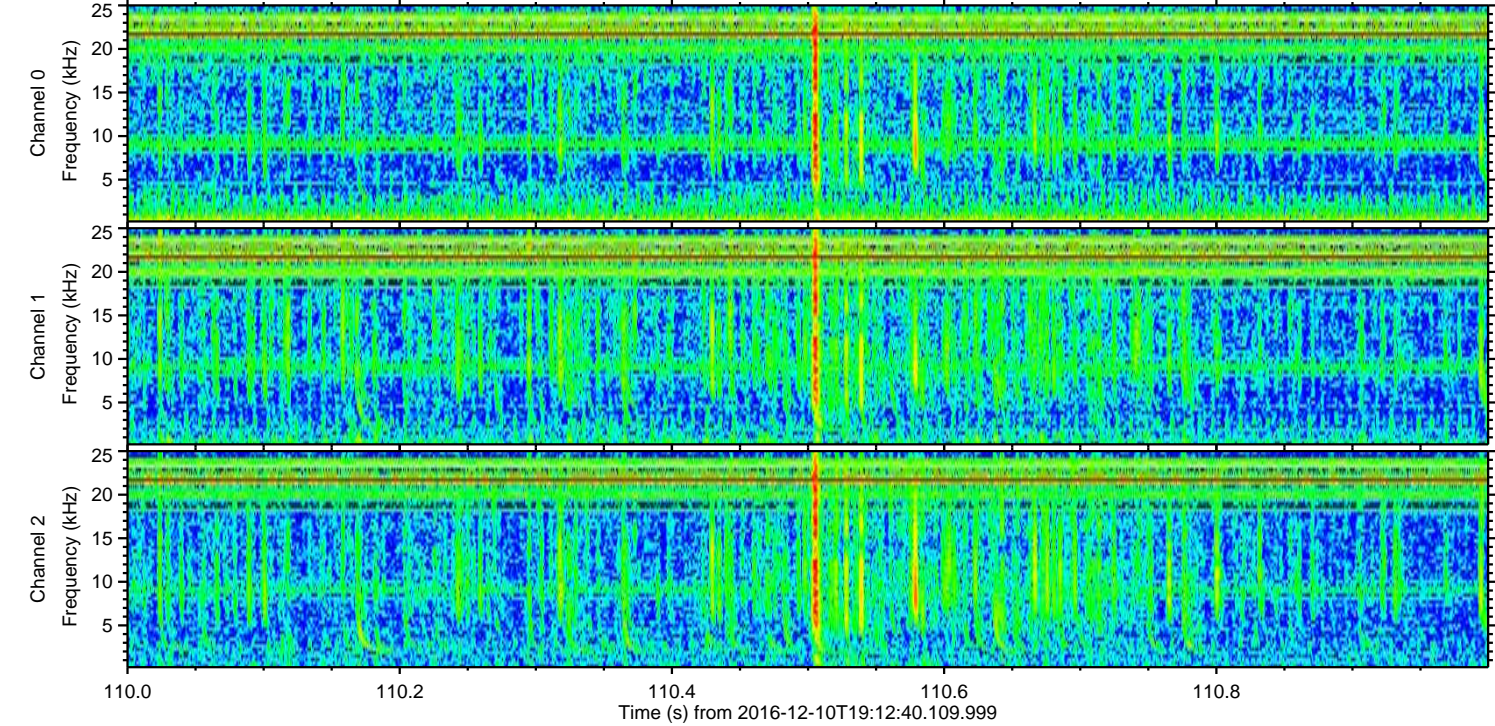
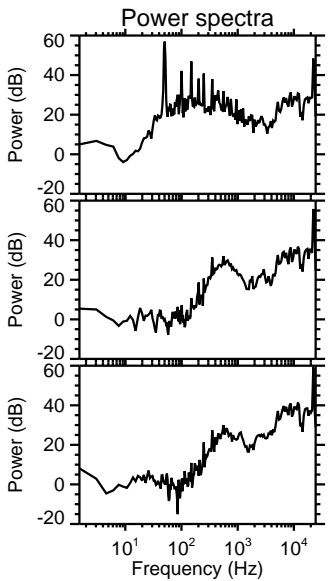
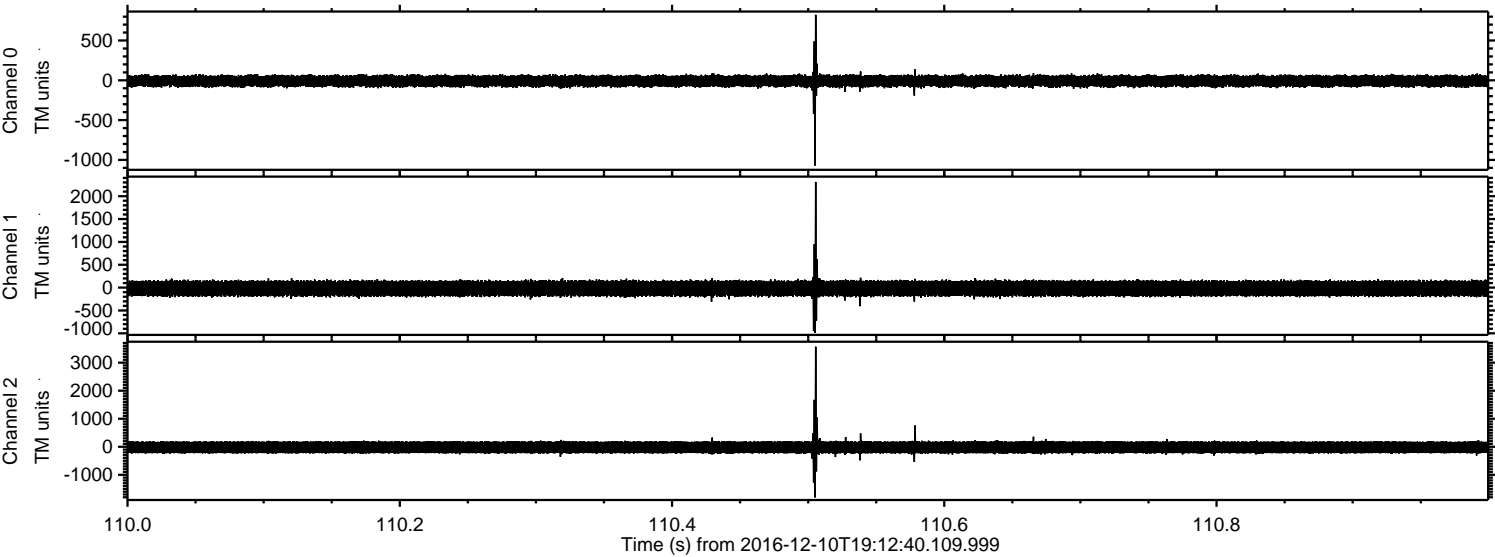

Channel 0
mn: -1071
mx: 823
 μ : -9.0
 σ : 42.0

Channel 1
mn: -985
mx: 2312
 μ : -18.1
 σ : 97.3

Channel 2
mn: -1807
mx: 3567
 μ : -21.2
 σ : 137.5

ELMAVAN 3D WAVEFORMS (Measured data sampled at 50 kHz) 51000 packets of 144 samples from 2016-12-10T19:12:40.109.999. Part 122/147

Processed Sat Dec 10 20:20:42 2016 by ELM ver.2012-10-06 from 001__elm20161210_191239__dat00.bin

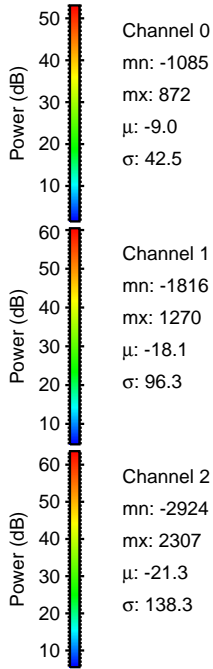
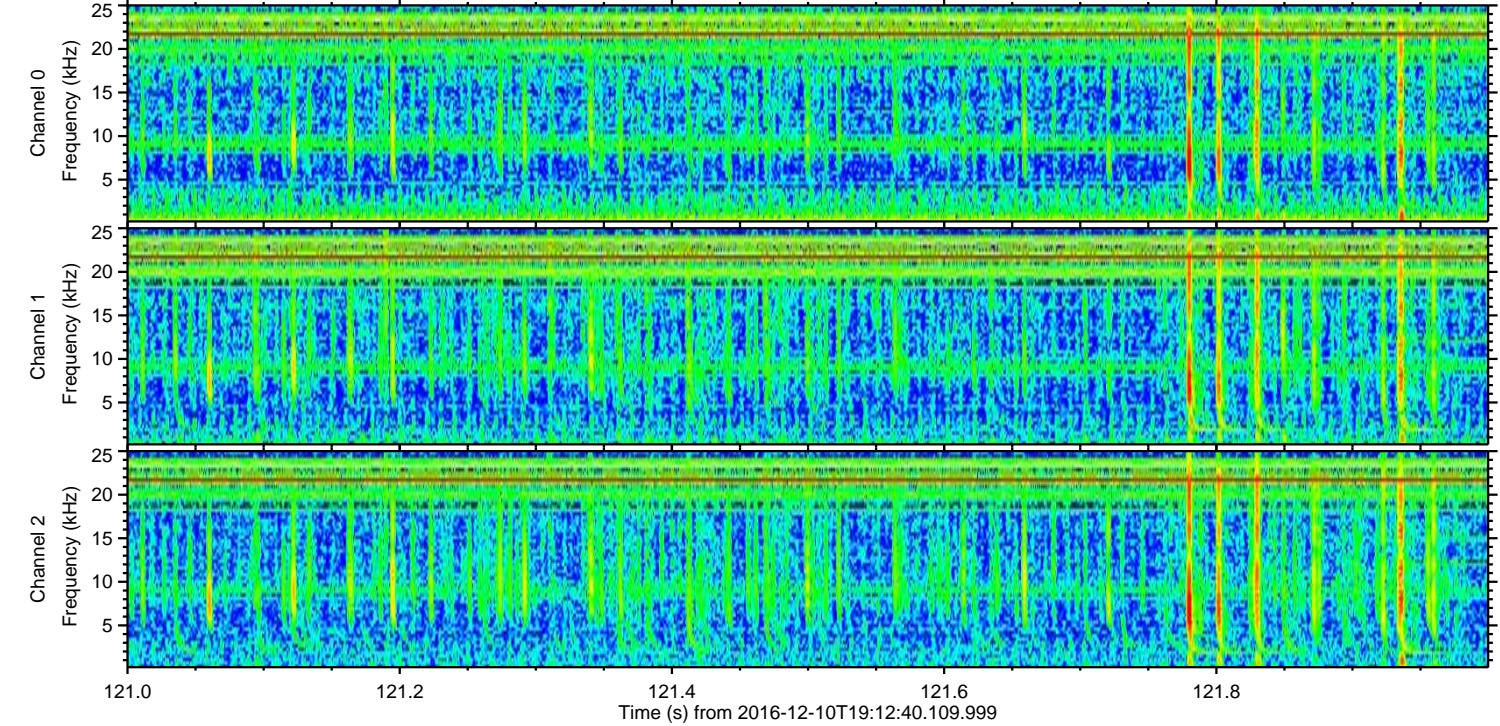
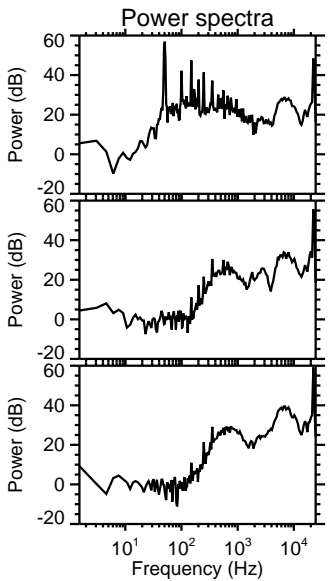
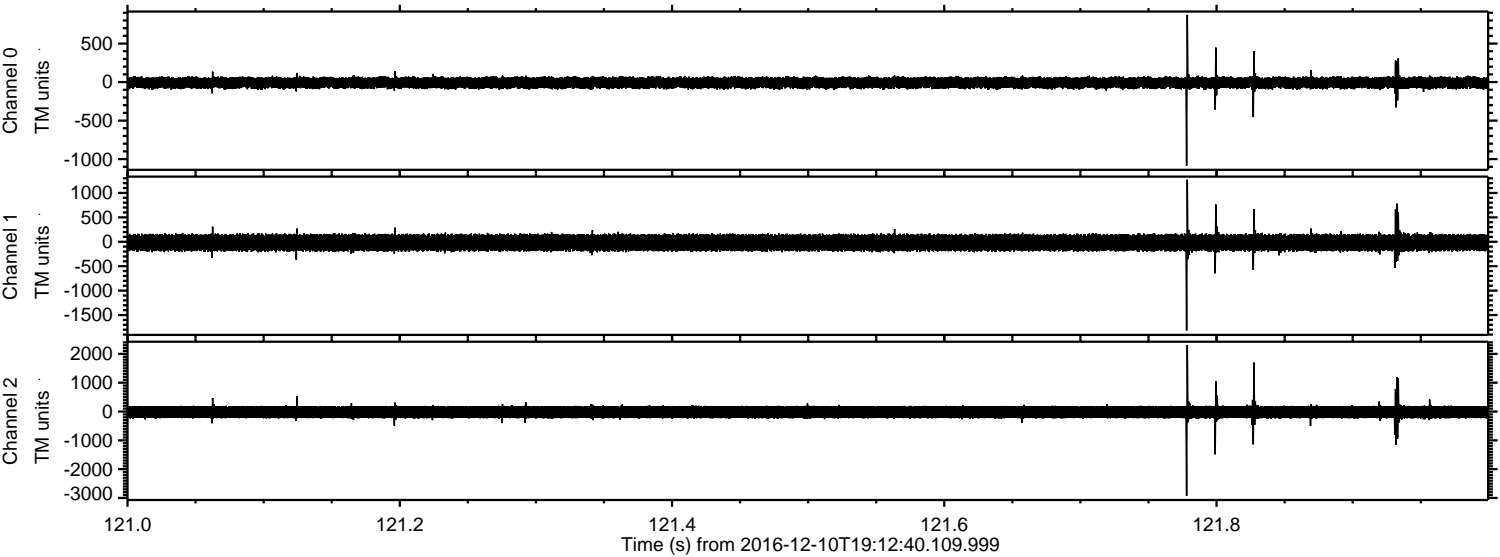

ELMAVAN 3D WAVEFORMS (Measured data sampled at 50 kHz) 51000 packets of 144 samples from 2016-12-10T19:12:40.109.999. Part 48/147

Processed Sat Dec 10 20:20:43 2016 by ELM ver.2012-10-06 from 001__elm20161210_191239__dat00.bin

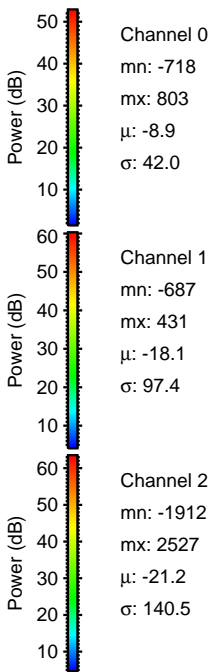
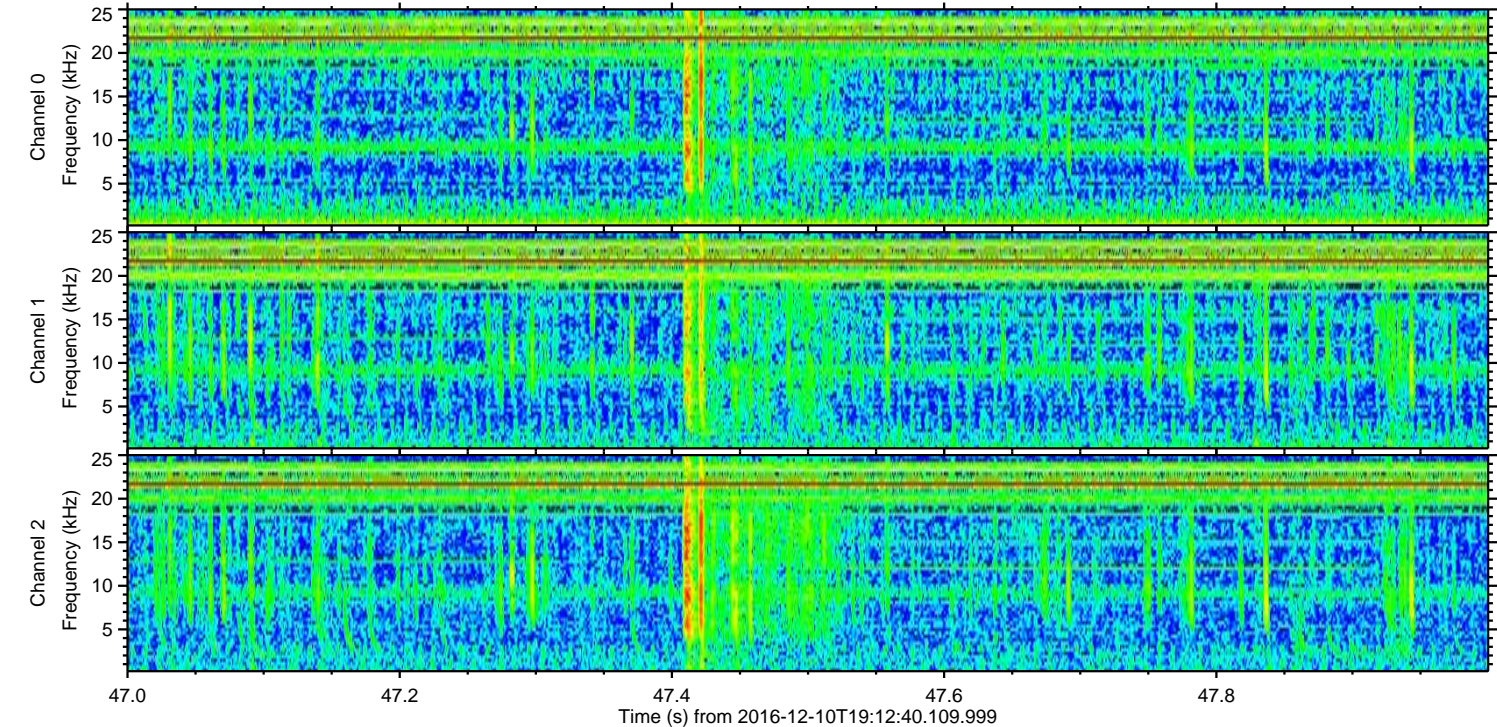
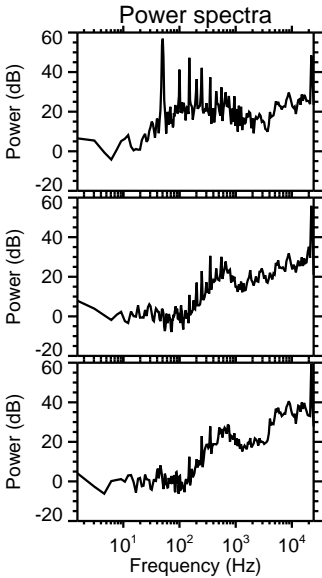
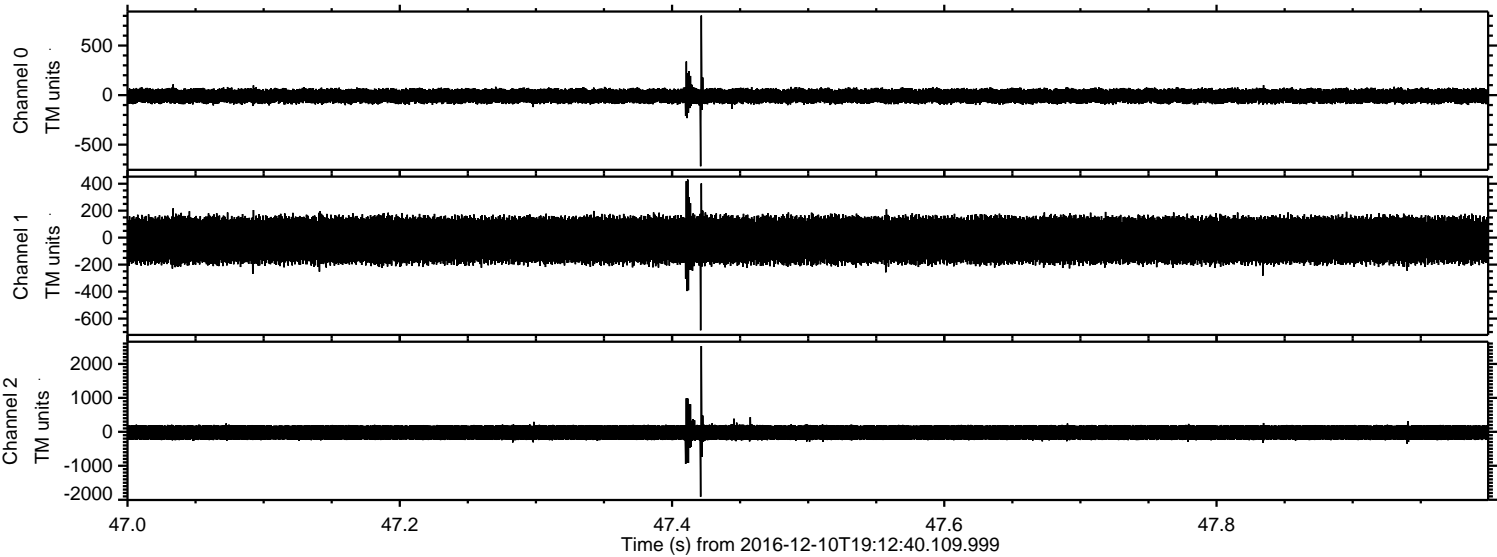

ELMAVAN 3D WAVEFORMS (Measured data sampled at 50 kHz) 51000 packets of 144 samples from 2016-12-10T19:12:40.109.999. Part 27/147

Processed Sat Dec 10 20:20:44 2016 by ELM ver.2012-10-06 from 001__elm20161210_191239__dat00.bin

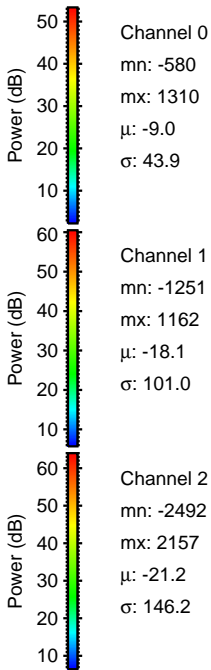
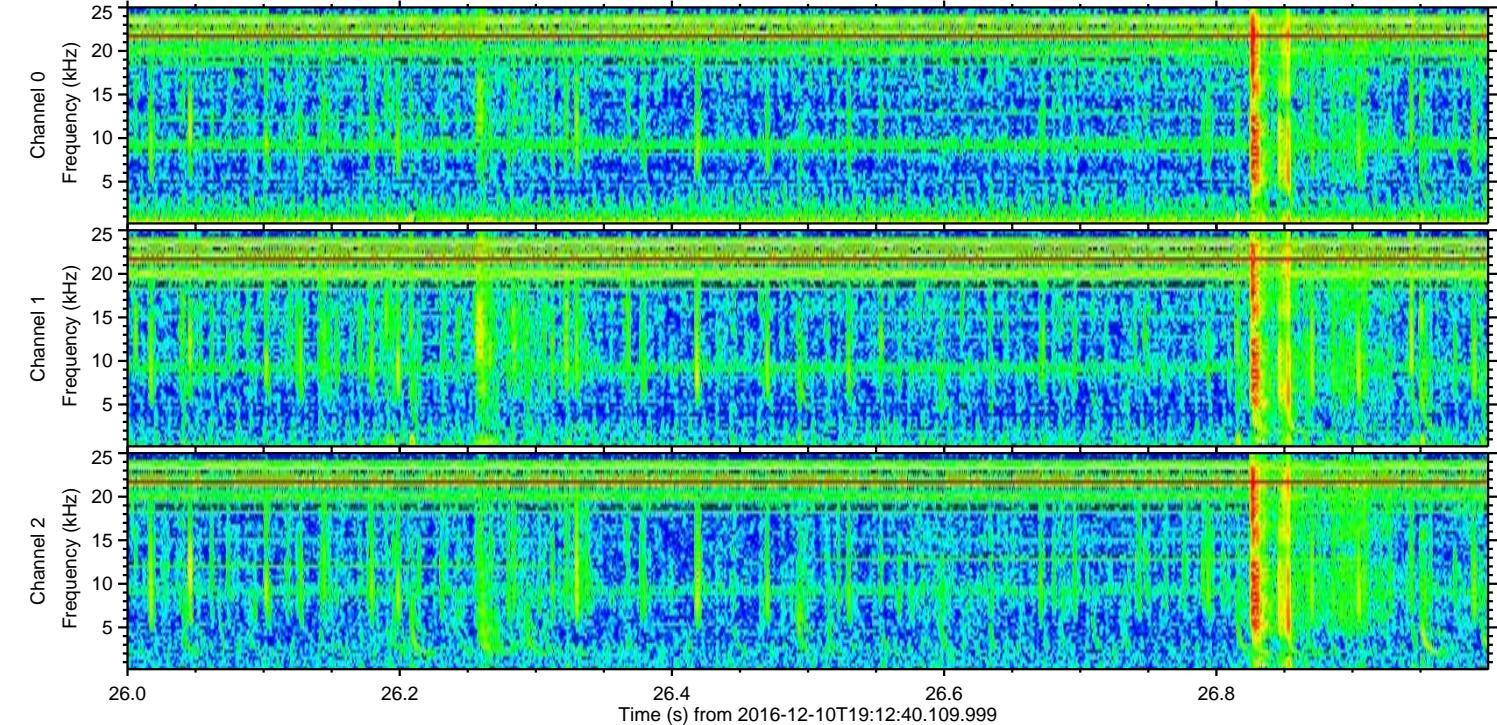
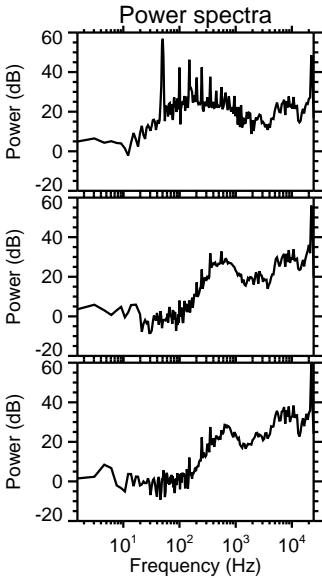
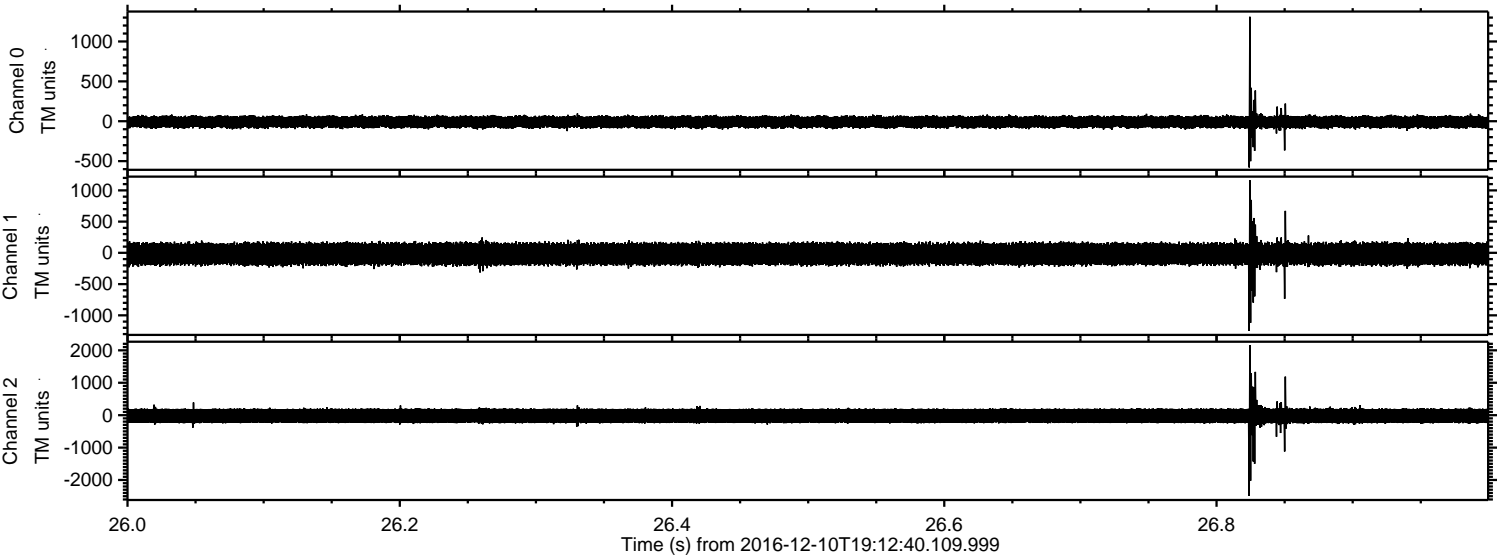

ELMAVAN 3D WAVEFORMS (Measured data sampled at 50 kHz) 51000 packets of 144 samples from 2016-12-10T19:12:40.109.999. Part 141/147

Processed Sat Dec 10 20:20:45 2016 by ELM ver.2012-10-06 from 001__elm20161210_191239__dat00.bin

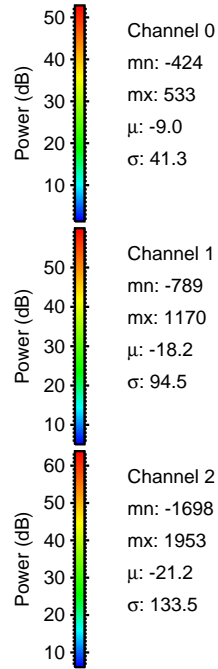
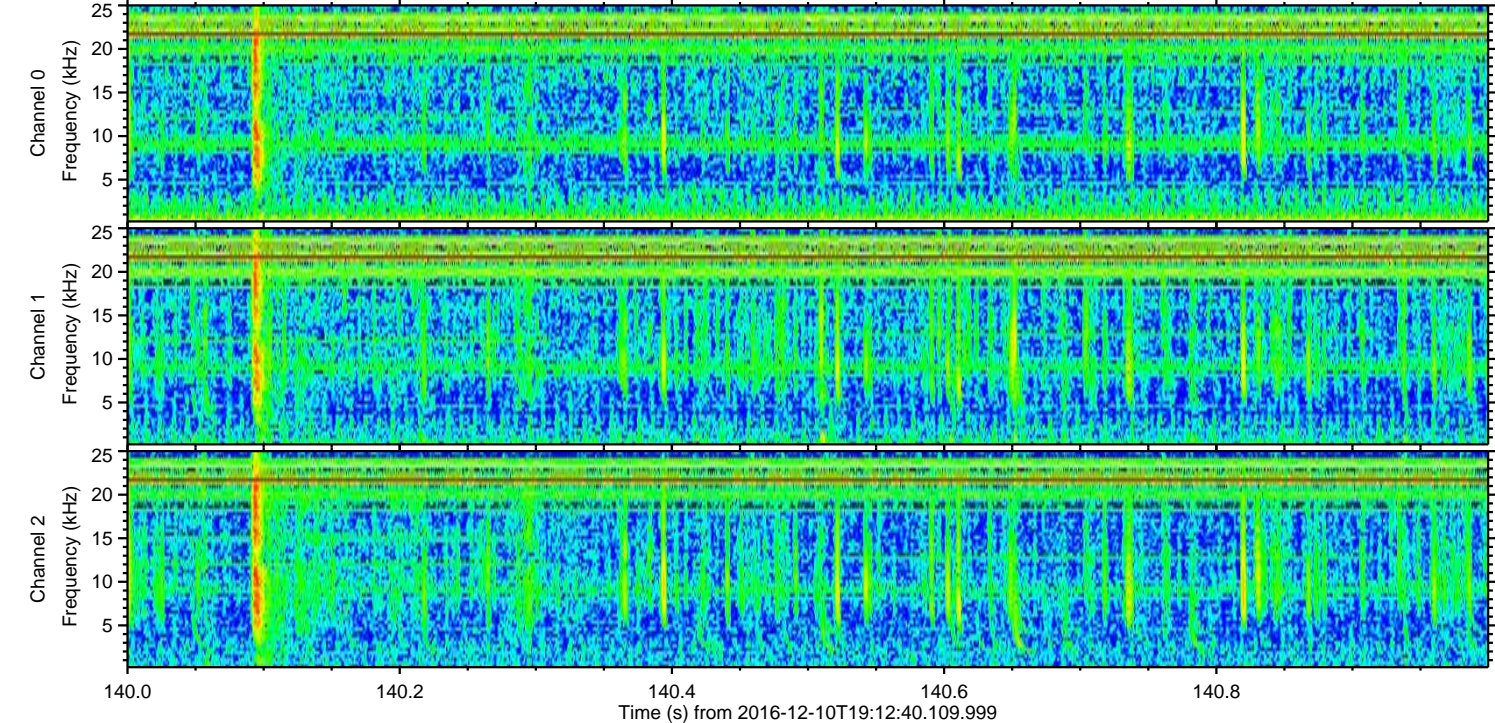
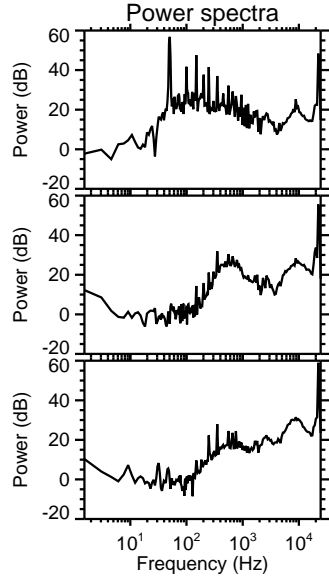
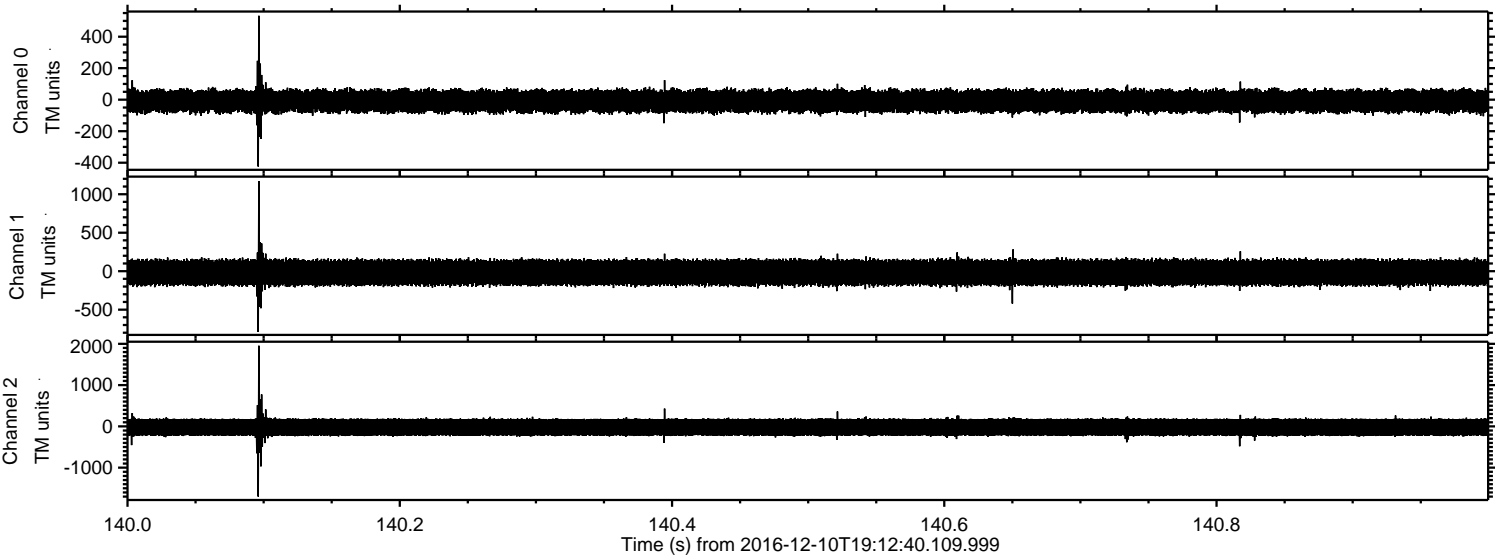

ELMAVAN 3D WAVEFORMS (Measured data sampled at 50 kHz) 51000 packets of 144 samples from 2016-12-10T19:12:40.109.999. Part 103/147

Processed Sat Dec 10 20:20:46 2016 by ELM ver.2012-10-06 from 001__elm20161210_191239__dat00.bin

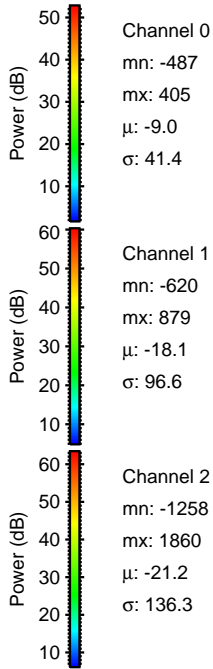
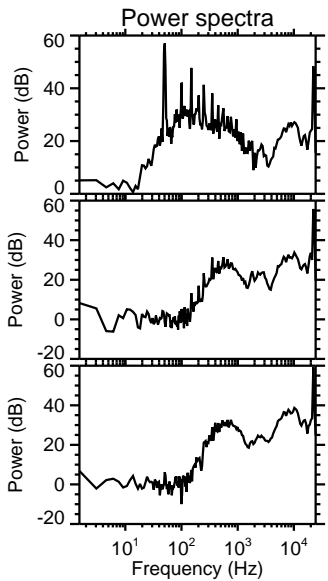
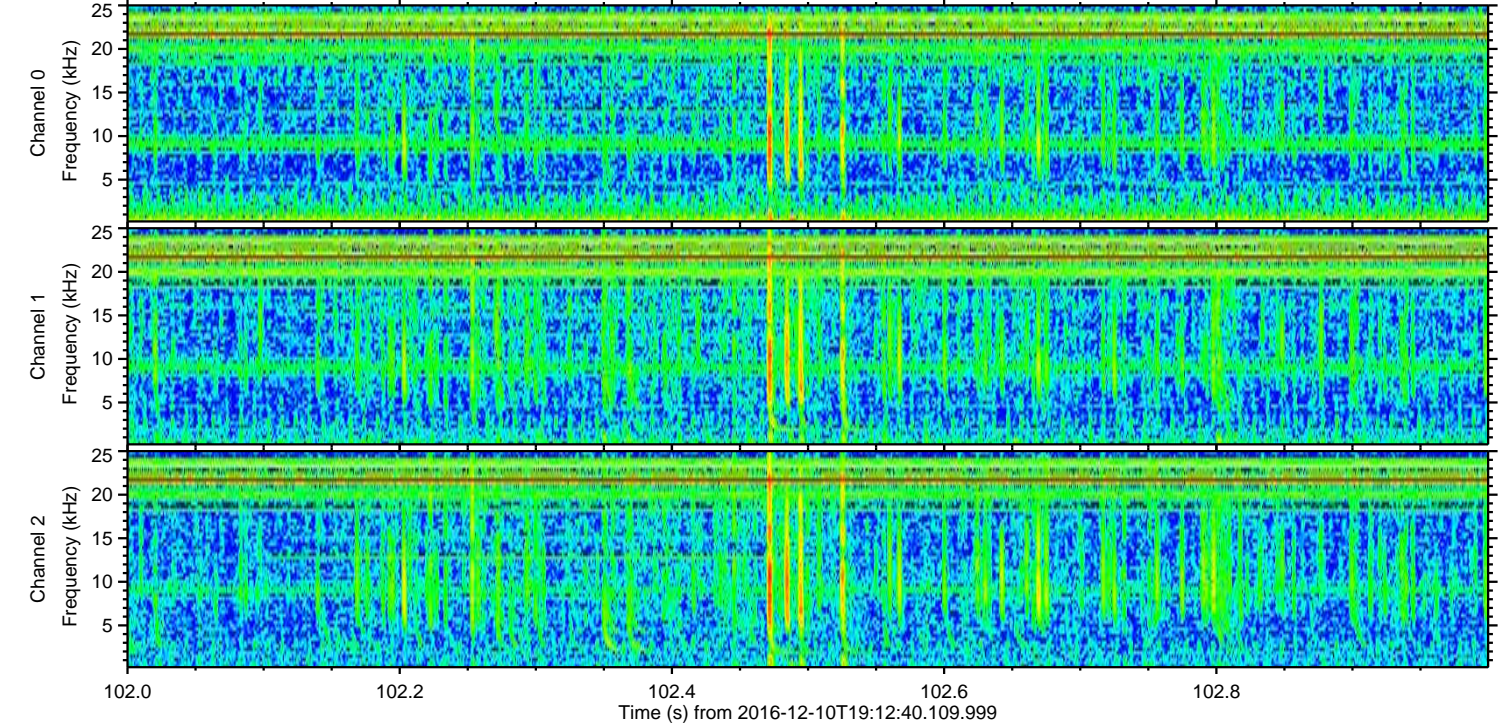
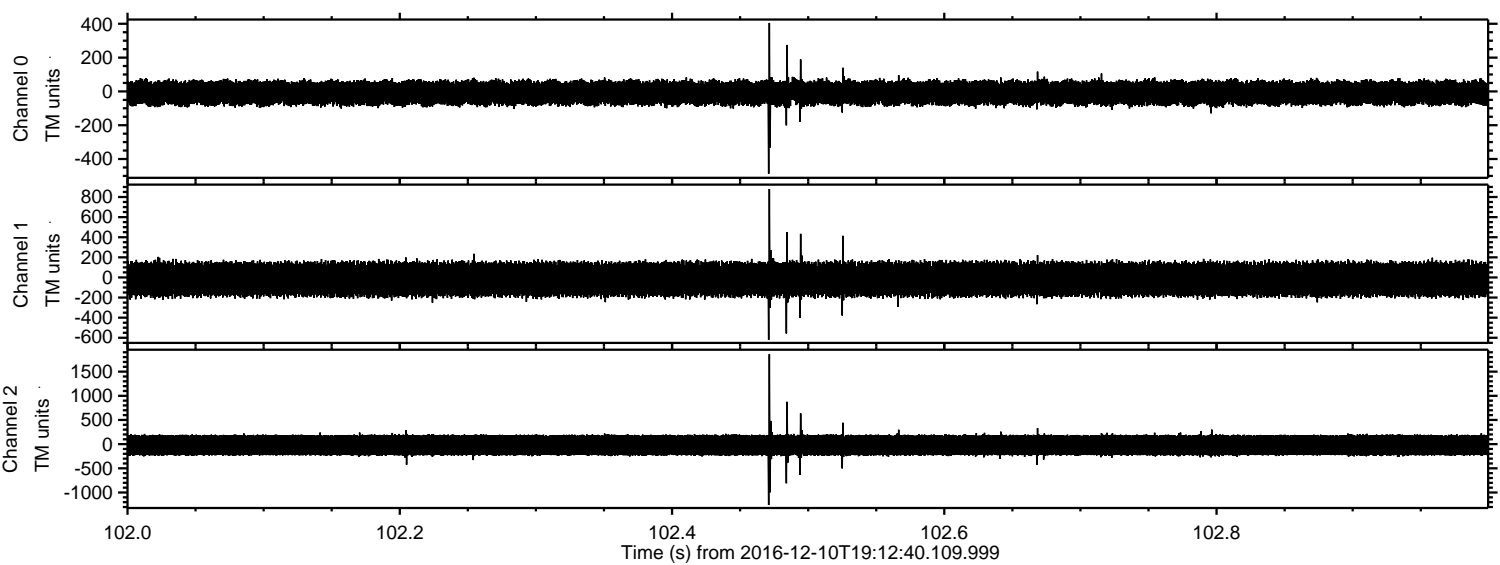

Processed Sat Dec 10 20:20:47 2016 by ELM ver.2012-10-06 from 001__elm20161210_191239__dat00.bin

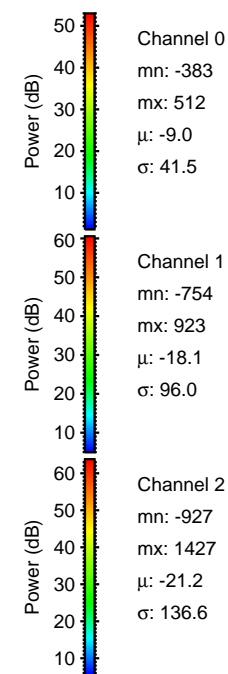
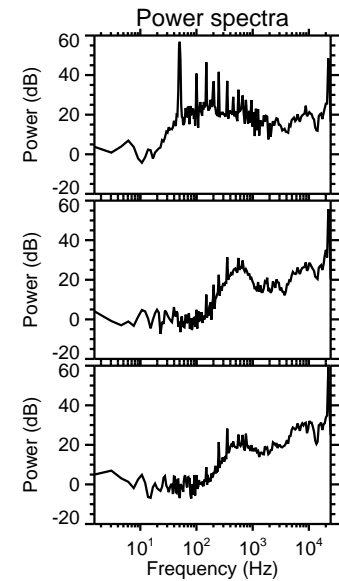
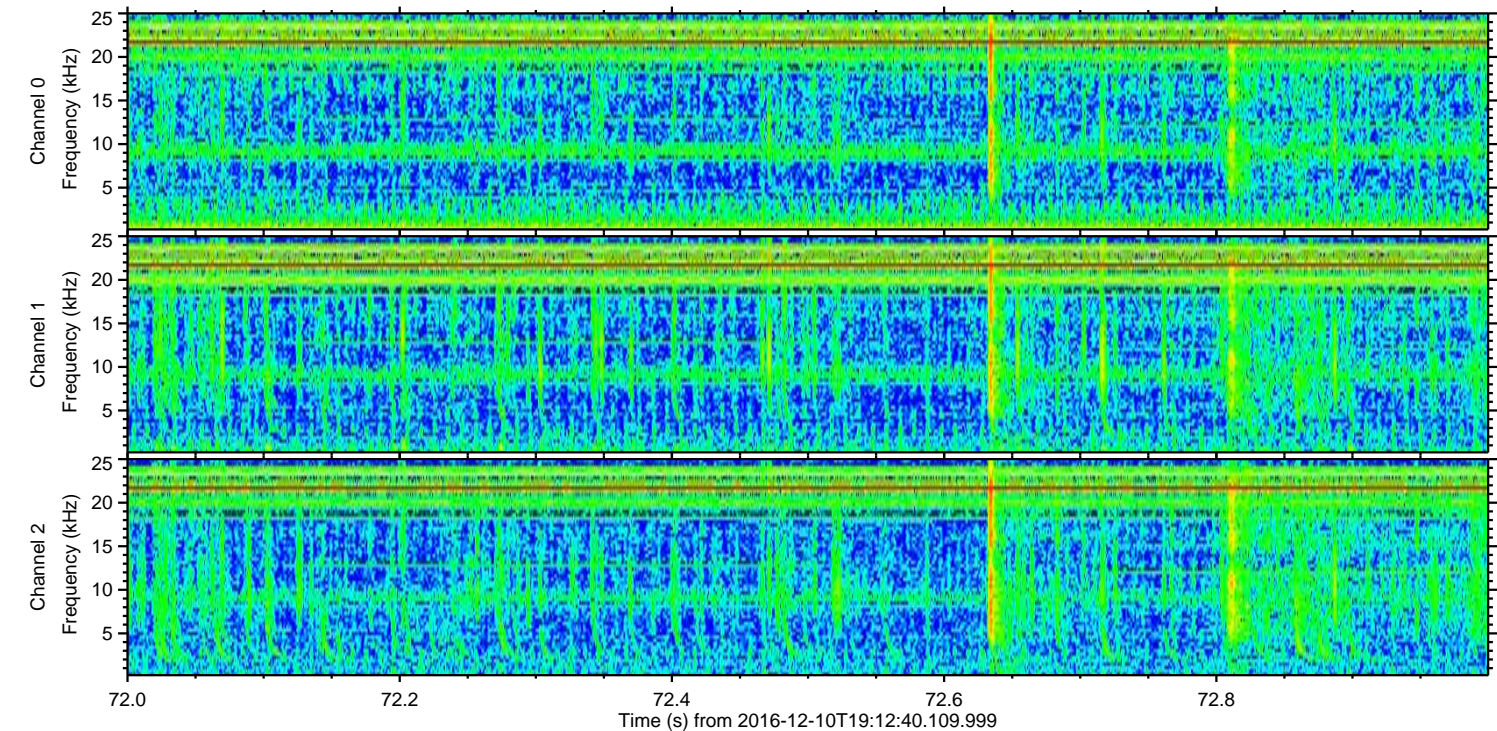
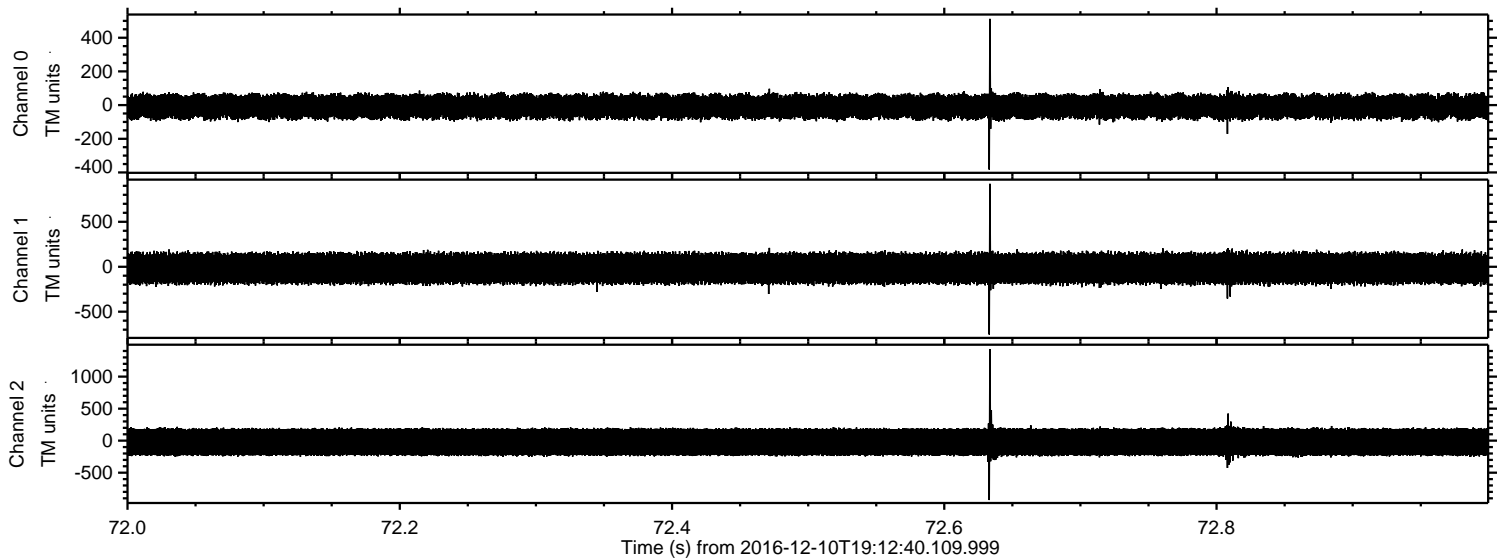

Channel 0
mn: -383
mx: 512
 μ : -9.0
 σ : 41.5

Channel 1
mn: -754
mx: 923
 μ : -18.1
 σ : 96.0

Channel 2
mn: -927
mx: 1427
 μ : -21.2
 σ : 136.6

ELMAVAN 3D WAVEFORMS (Measured data sampled at 50 kHz) 51000 packets of 144 samples from 2016-12-10T19:12:40.109.999. Part 37/147

Processed Sat Dec 10 20:20:48 2016 by ELM ver.2012-10-06 from 001__elm20161210_191239__dat00.bin

