

ELMAVAN 3D WAVEFORMS (Measured data sampled at 50 kHz) 51000 packets of 144 samples from 2016-12-10T03:22:01.531.999.

Processed Sat Dec 10 04:29:43 2016 by ELM ver.2012-10-06 from 001__elm20161210_032200__dat00.bin

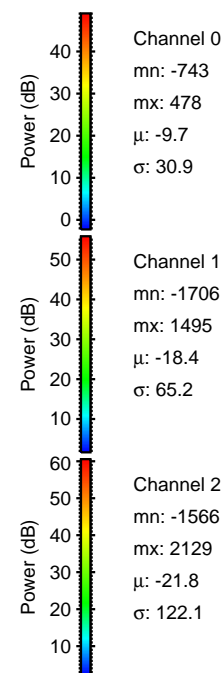
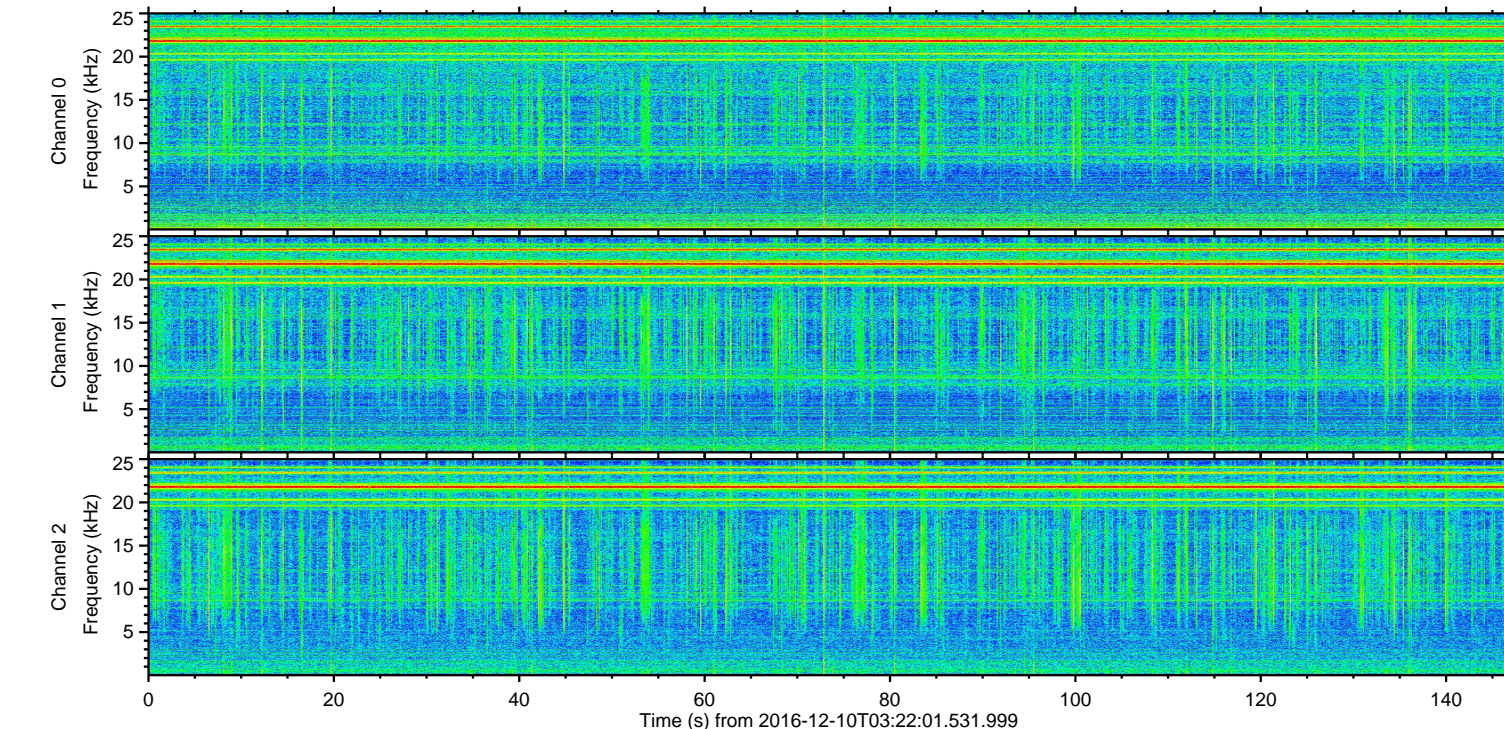
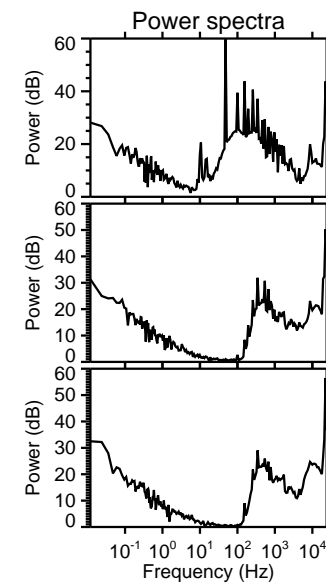
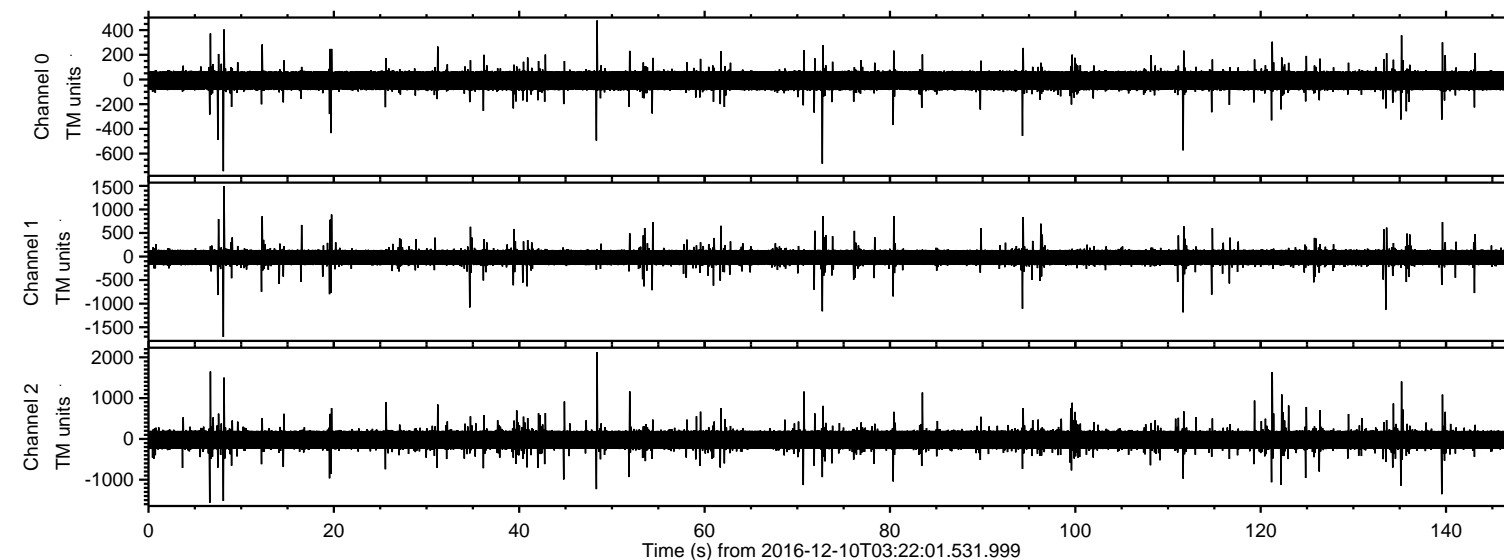

ELMAVAN 3D WAVEFORMS (Measured data sampled at 50 kHz) 51000 packets of 144 samples from 2016-12-10T03:22:01.531.999. Part 49/147

Processed Sat Dec 10 04:29:54 2016 by ELM ver.2012-10-06 from 001__elm20161210_032200__dat00.bin

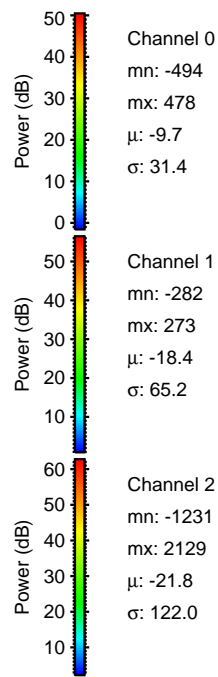
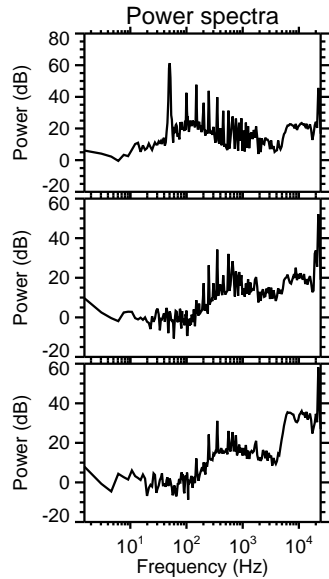
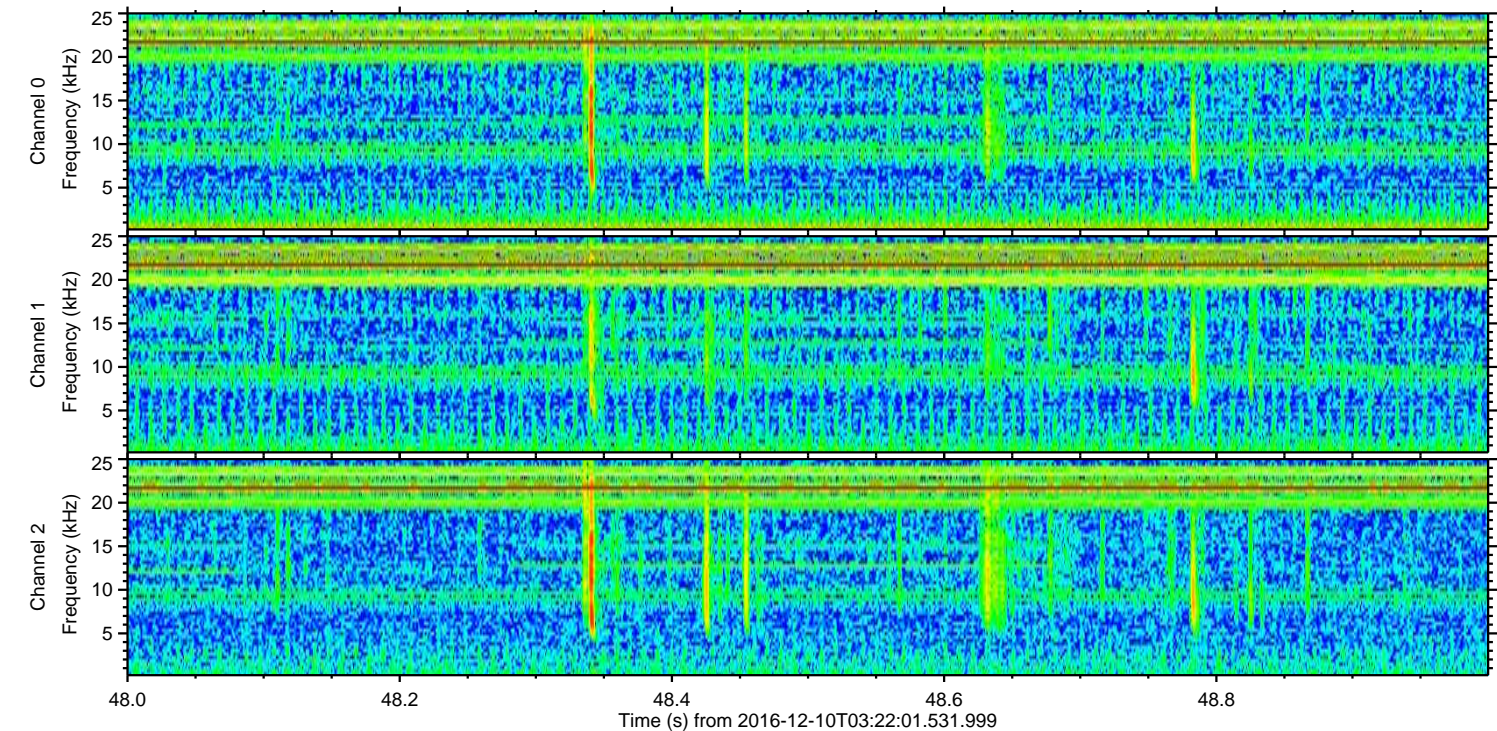
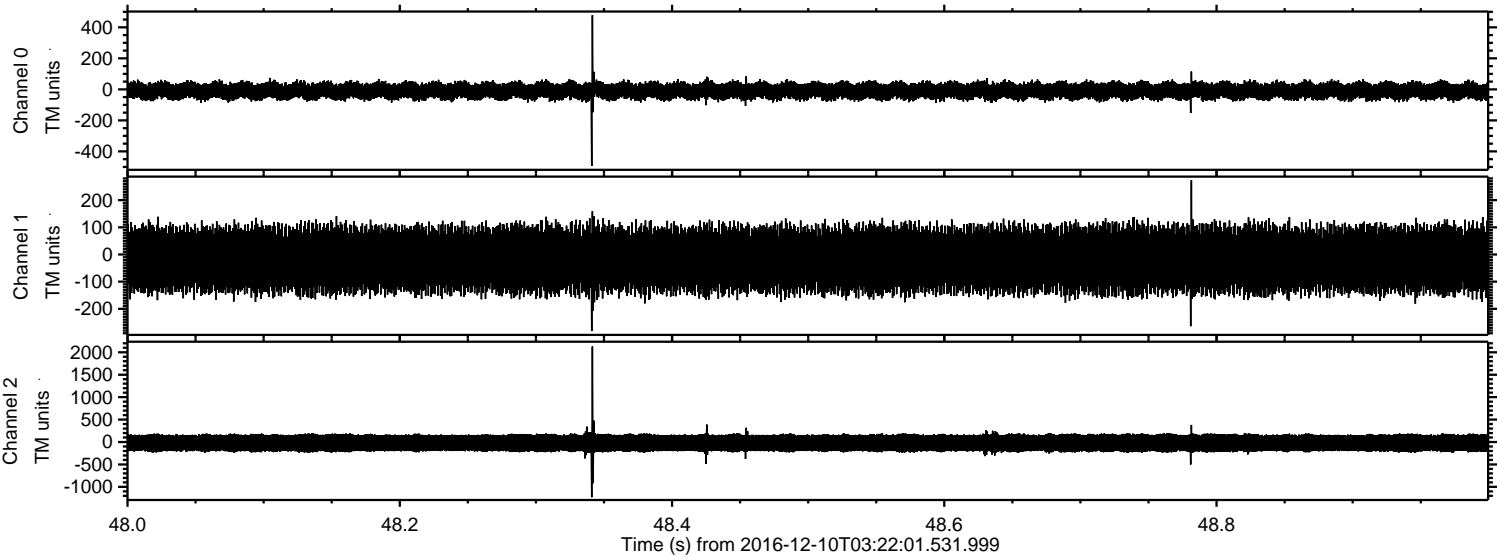

ELMAVAN 3D WAVEFORMS (Measured data sampled at 50 kHz) 51000 packets of 144 samples from 2016-12-10T03:22:01.531.999. Part 9/147

Processed Sat Dec 10 04:29:55 2016 by ELM ver.2012-10-06 from 001__elm20161210_032200__dat00.bin

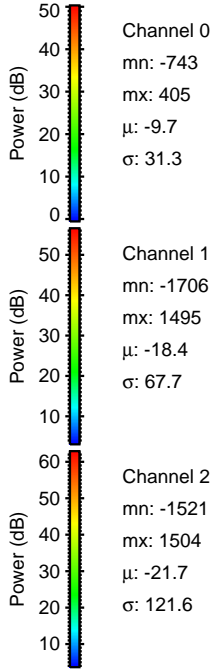
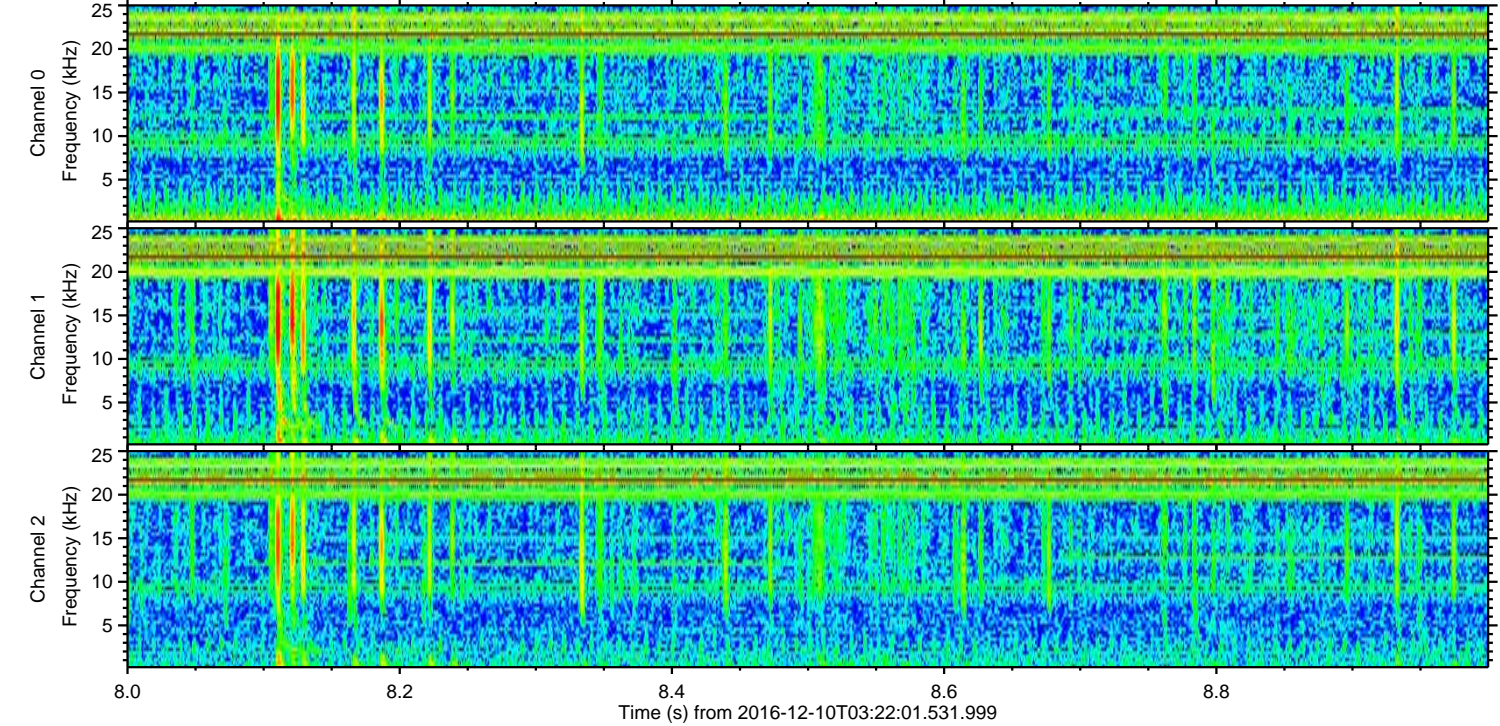
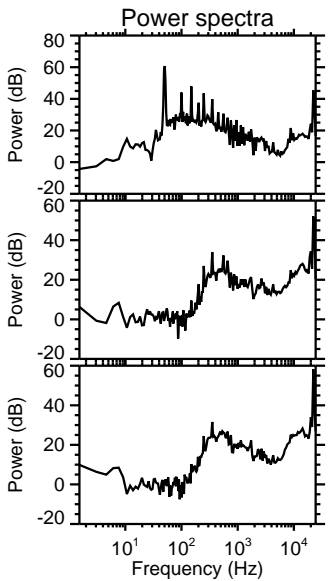
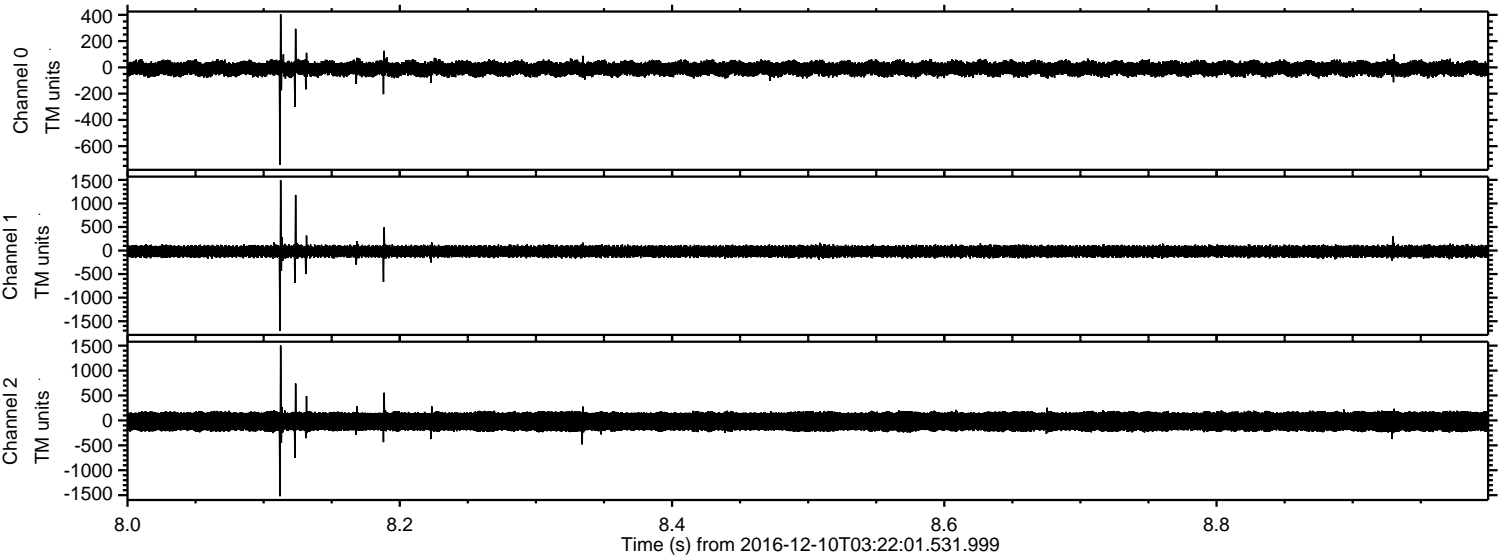

Channel 0
mn: -743
mx: 405
μ: -9.7
σ: 31.3

Channel 1
mn: -1706
mx: 1495
μ: -18.4
σ: 67.7

Channel 2
mn: -1521
mx: 1504
μ: -21.7
σ: 121.6

ELMAVAN 3D WAVEFORMS (Measured data sampled at 50 kHz) 51000 packets of 144 samples from 2016-12-10T03:22:01.531.999. Part 7/147

Processed Sat Dec 10 04:29:56 2016 by ELM ver.2012-10-06 from 001__elm20161210_032200__dat00.bin

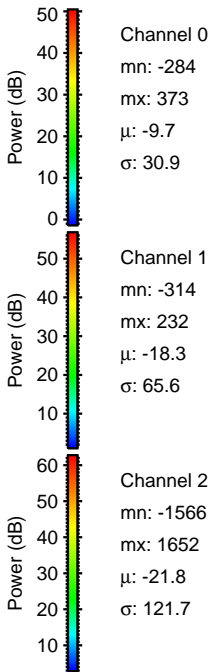
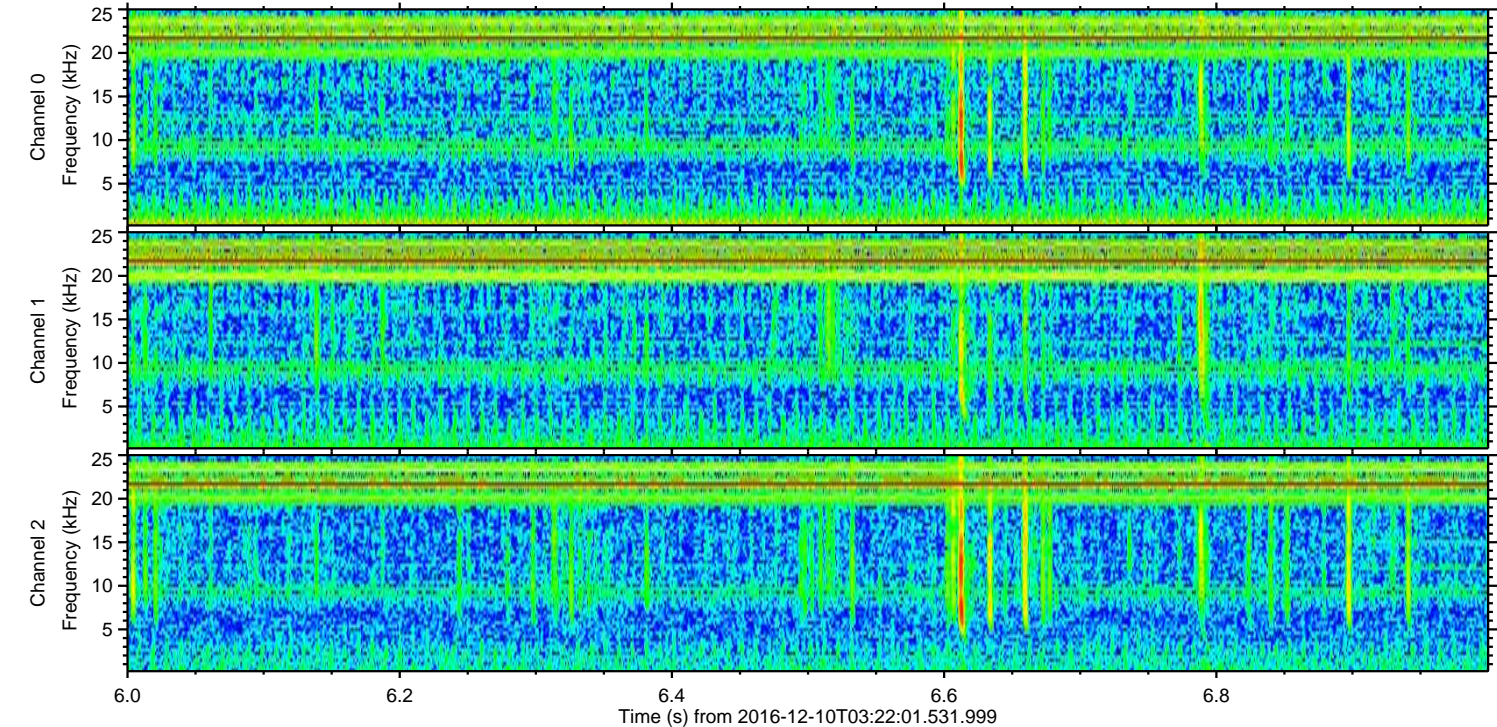
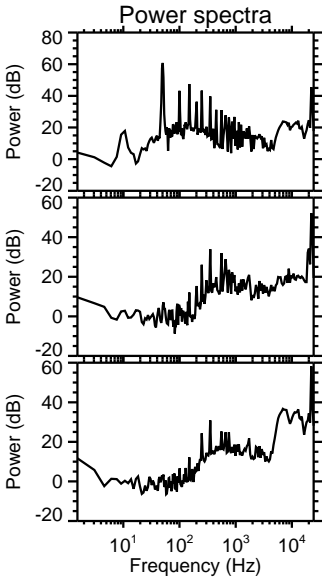
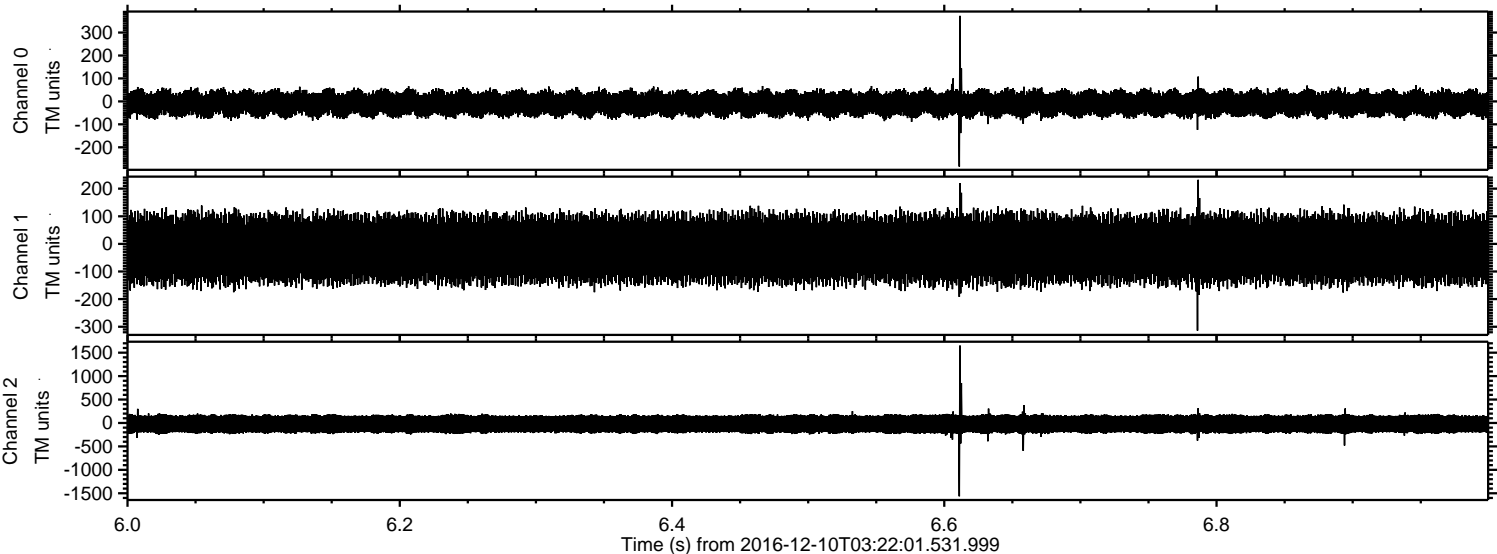

ELMAVAN 3D WAVEFORMS (Measured data sampled at 50 kHz) 51000 packets of 144 samples from 2016-12-10T03:22:01.531.999. Part 122/147

Processed Sat Dec 10 04:29:57 2016 by ELM ver.2012-10-06 from 001__elm20161210_032200__dat00.bin

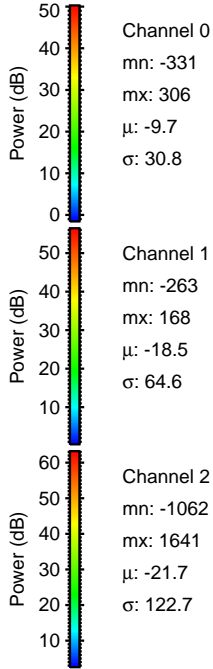
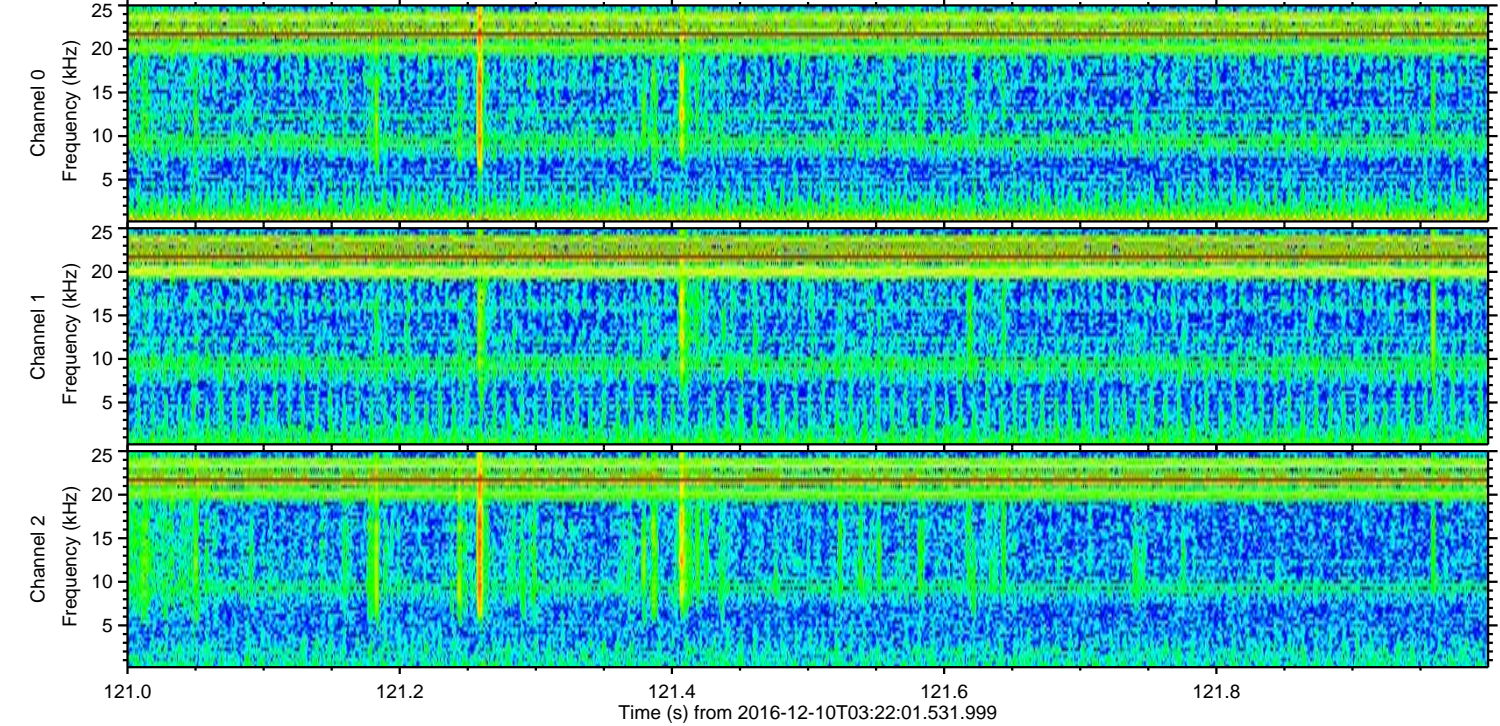
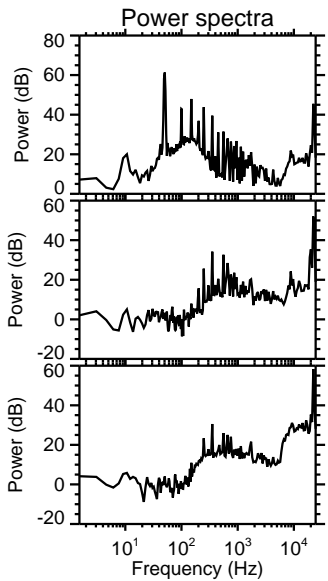
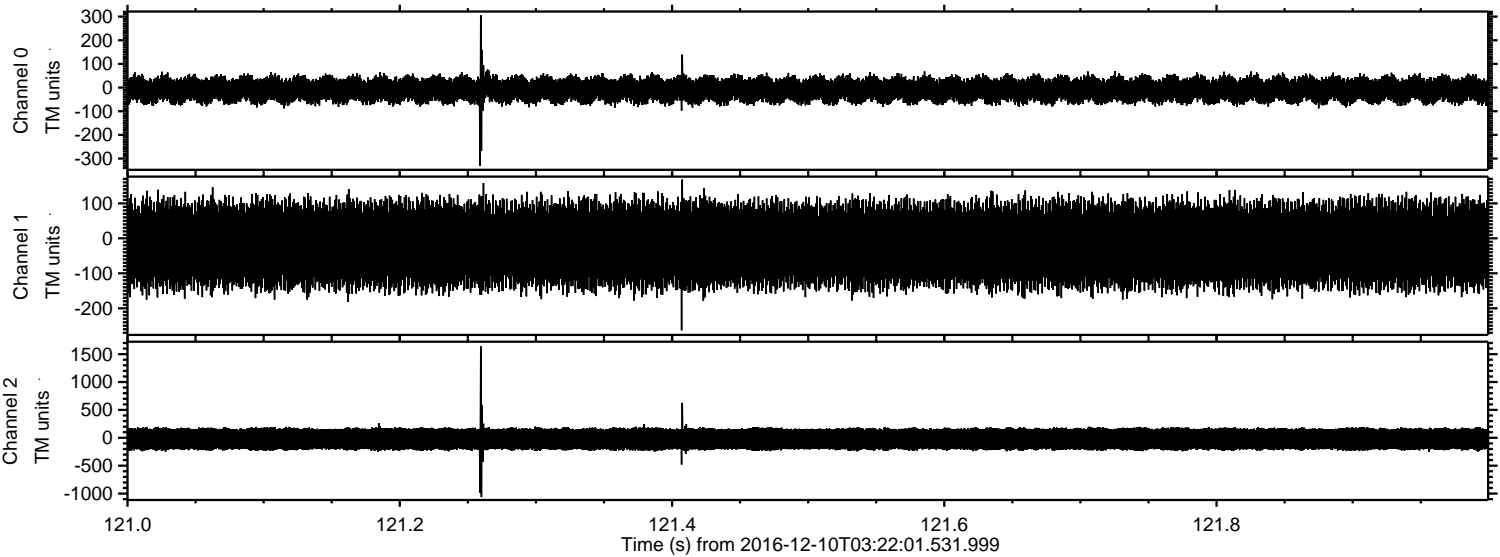

ELMAVAN 3D WAVEFORMS (Measured data sampled at 50 kHz) 51000 packets of 144 samples from 2016-12-10T03:22:01.531.999. Part 136/147

Processed Sat Dec 10 04:29:58 2016 by ELM ver.2012-10-06 from 001__elm20161210_032200__dat00.bin

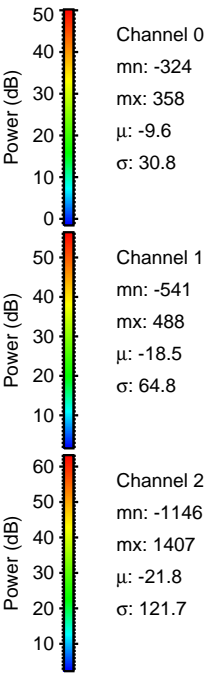
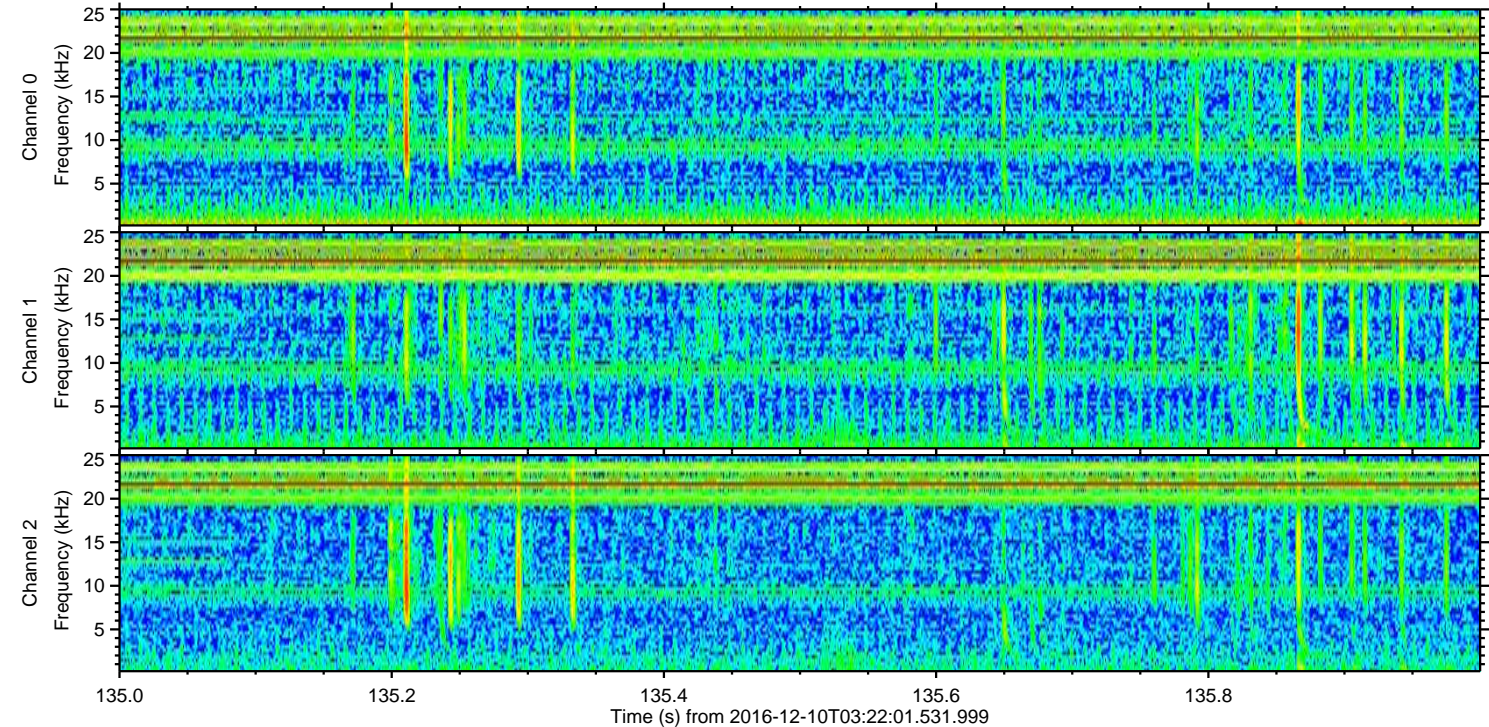
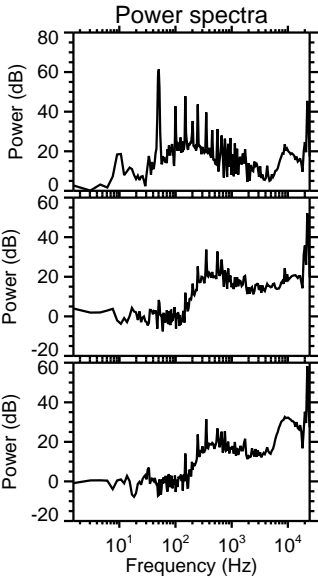
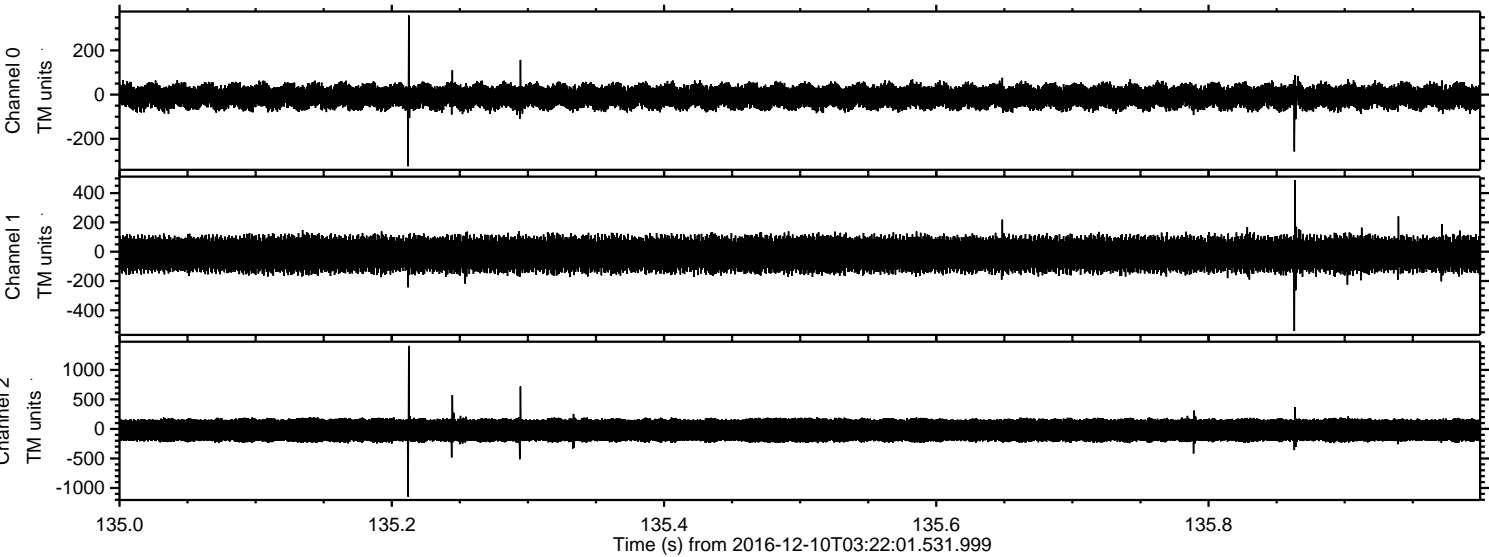

ELMAVAN 3D WAVEFORMS (Measured data sampled at 50 kHz) 51000 packets of 144 samples from 2016-12-10T03:22:01.531.999. Part 140/147

Processed Sat Dec 10 04:29:59 2016 by ELM ver.2012-10-06 from 001__elm20161210_032200__dat00.bin

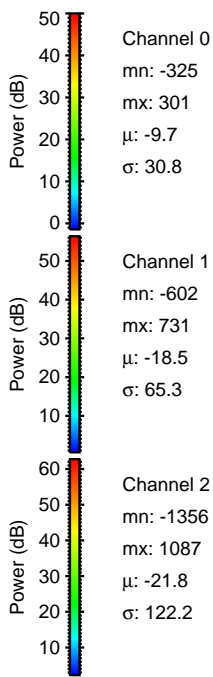
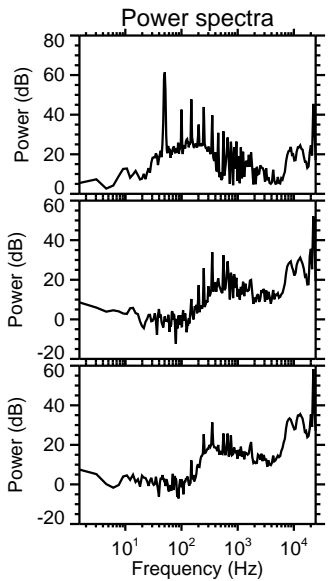
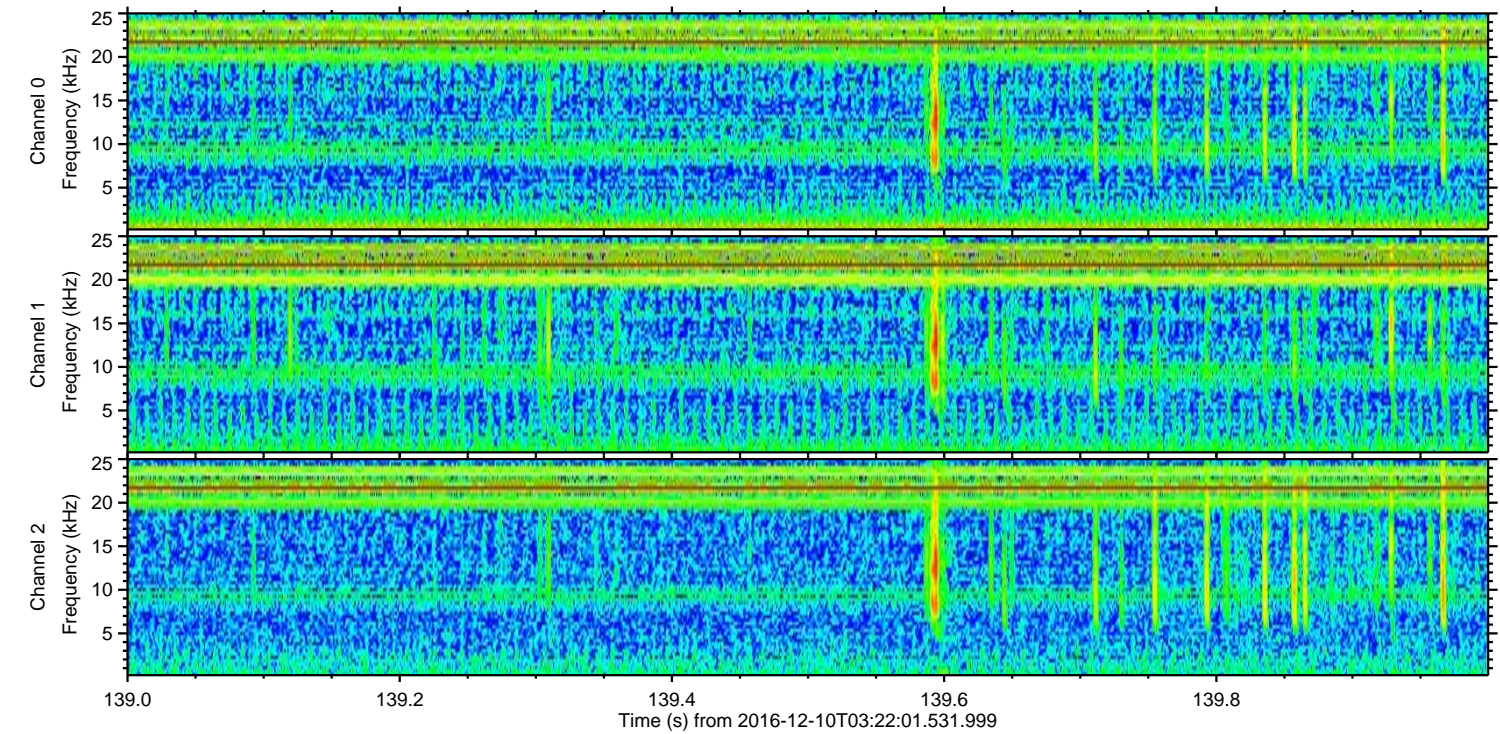
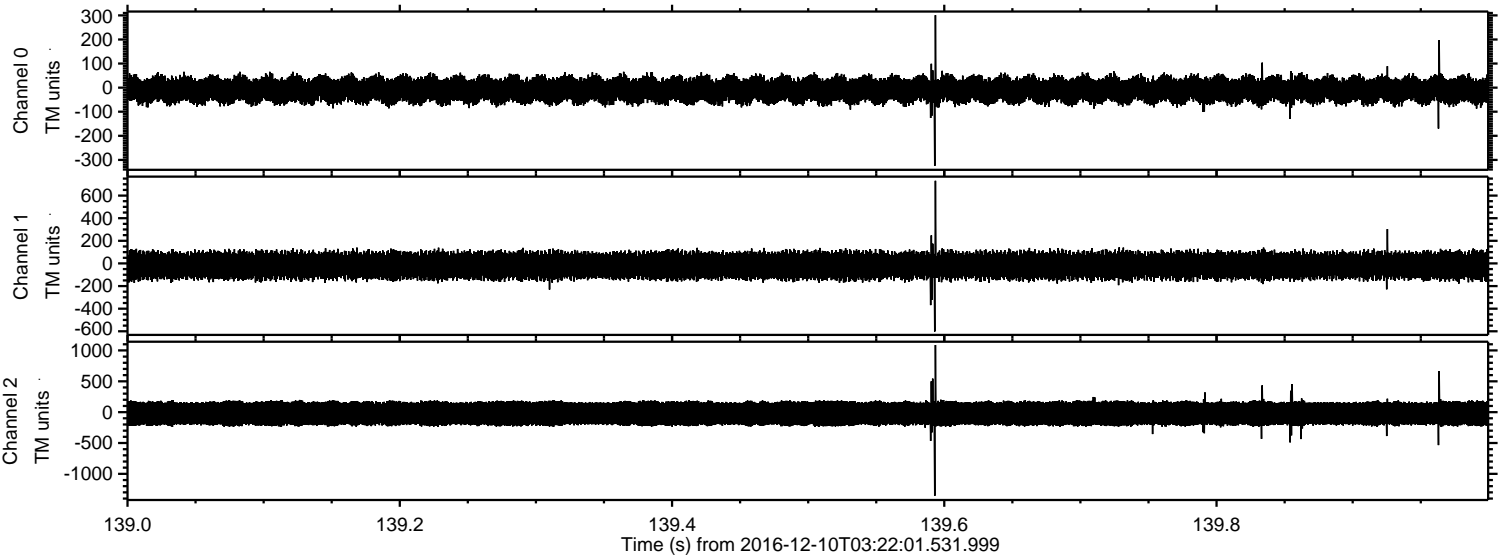

Channel 0
mn: -325
mx: 301
 μ : -9.7
 σ : 30.8

Channel 1
mn: -602
mx: 731
 μ : -18.5
 σ : 65.3

Channel 2
mn: -1356
mx: 1087
 μ : -21.8
 σ : 122.2

ELMAVAN 3D WAVEFORMS (Measured data sampled at 50 kHz) 51000 packets of 144 samples from 2016-12-10T03:22:01.531.999. Part 112/147

Processed Sat Dec 10 04:30:00 2016 by ELM ver.2012-10-06 from 001__elm20161210_032200__dat00.bin

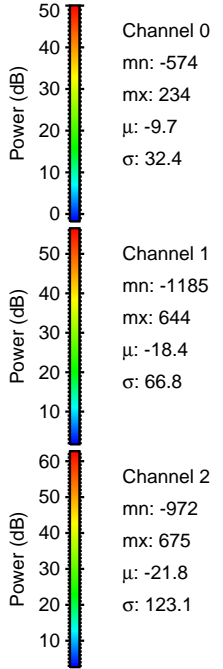
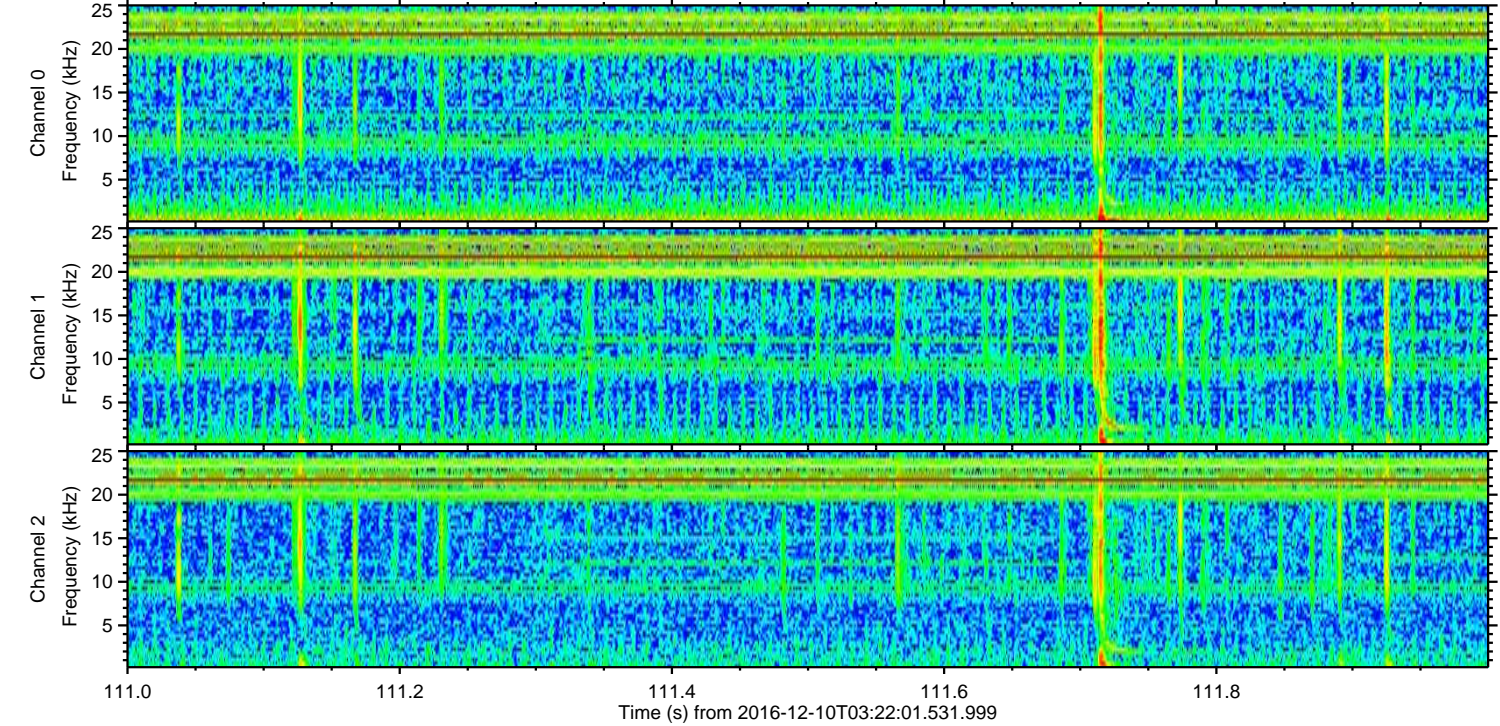
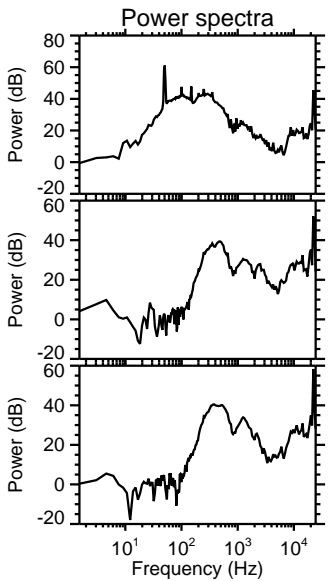
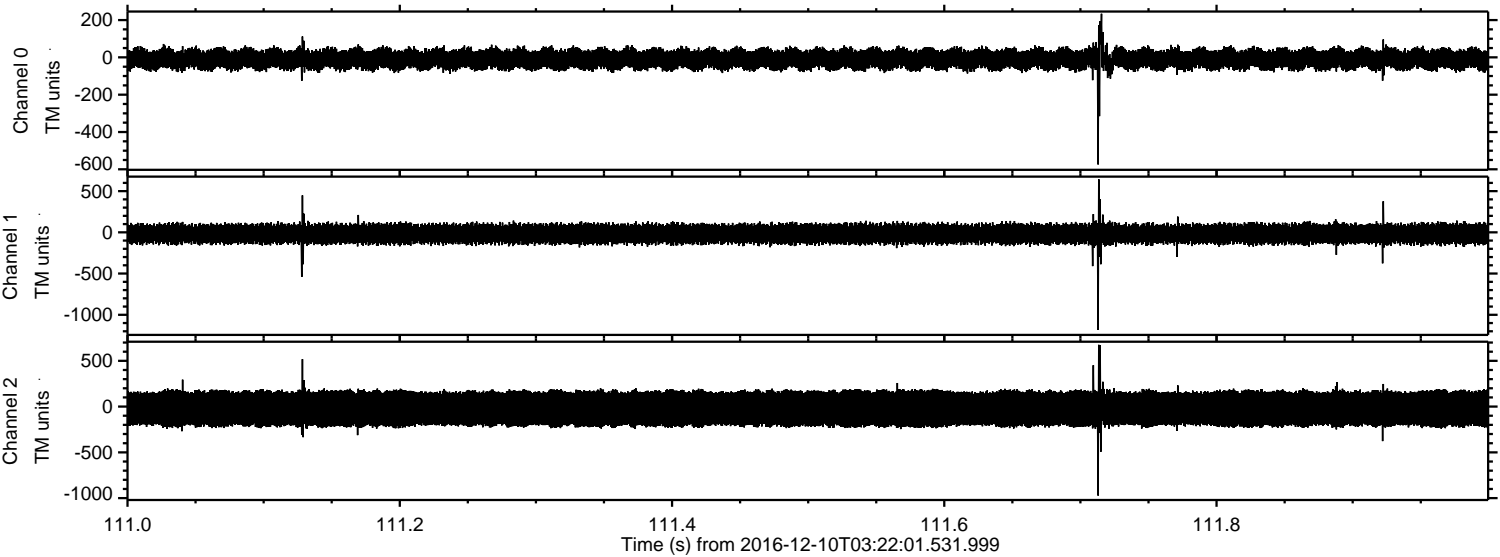

Processed Sat Dec 10 04:30:01 2016 by ELM ver.2012-10-06 from 001__elm20161210_032200__dat00.bin

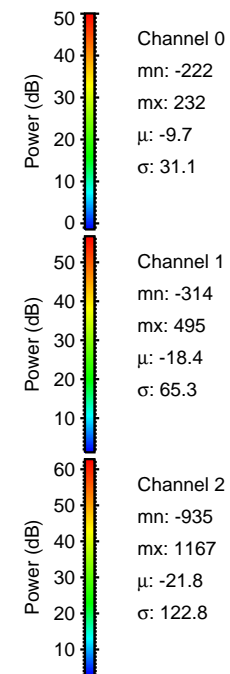
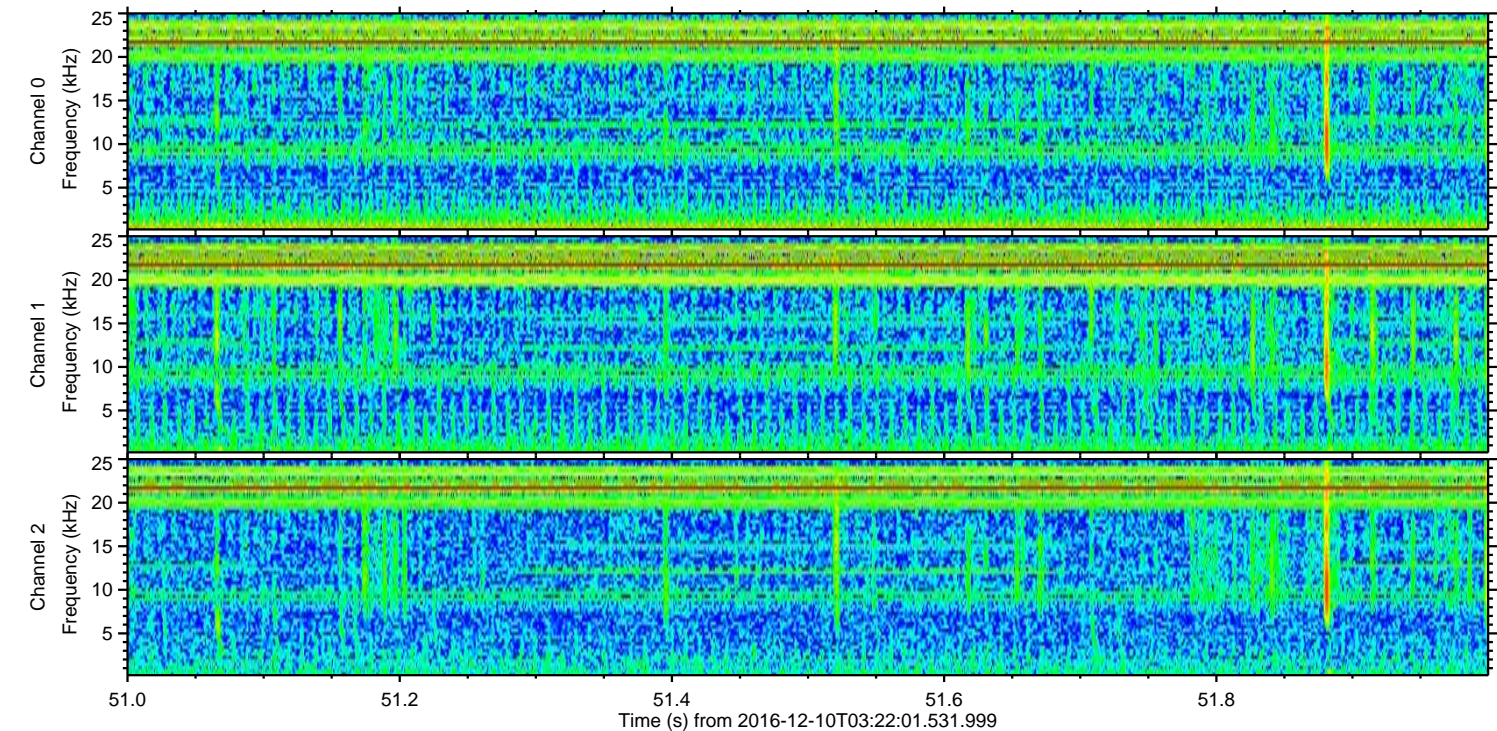
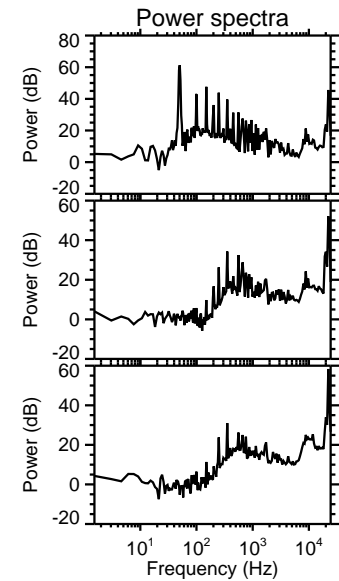
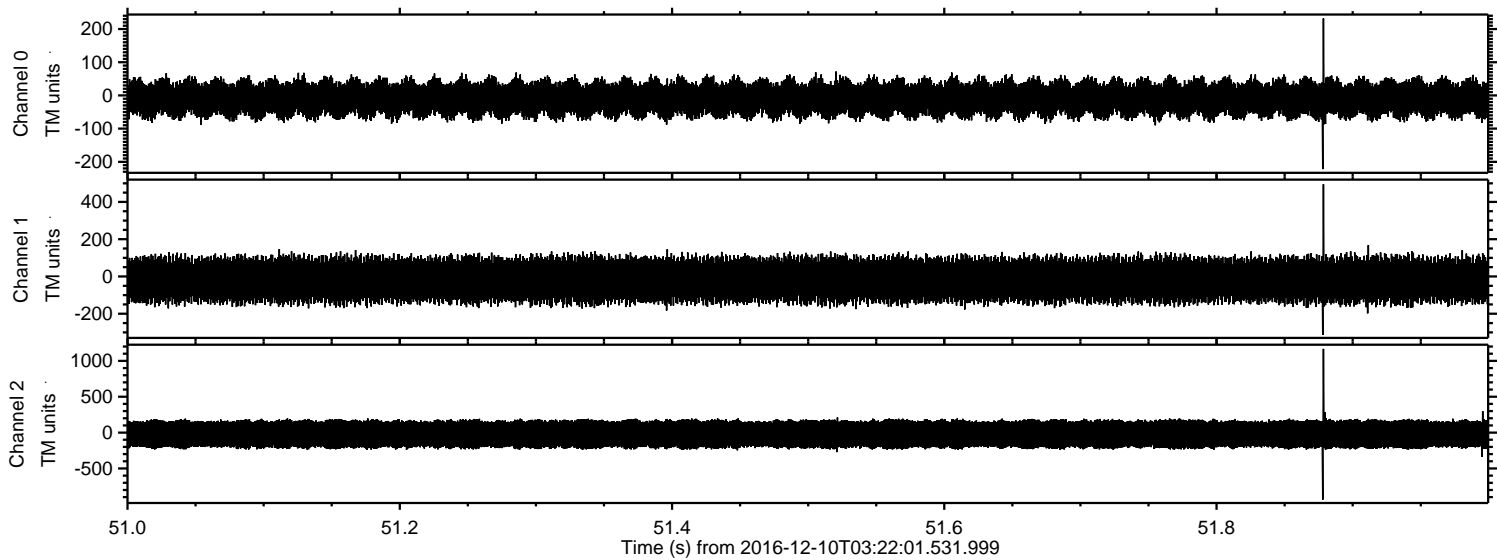

ELMAVAN 3D WAVEFORMS (Measured data sampled at 50 kHz) 51000 packets of 144 samples from 2016-12-10T03:22:01.531.999. Part 73/147

Processed Sat Dec 10 04:30:02 2016 by ELM ver.2012-10-06 from 001__elm20161210_032200__dat00.bin

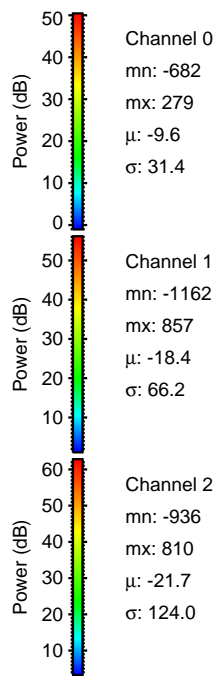
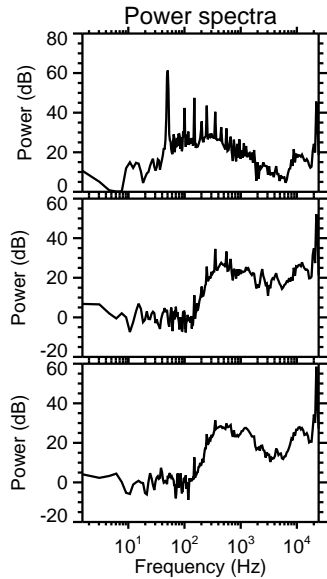
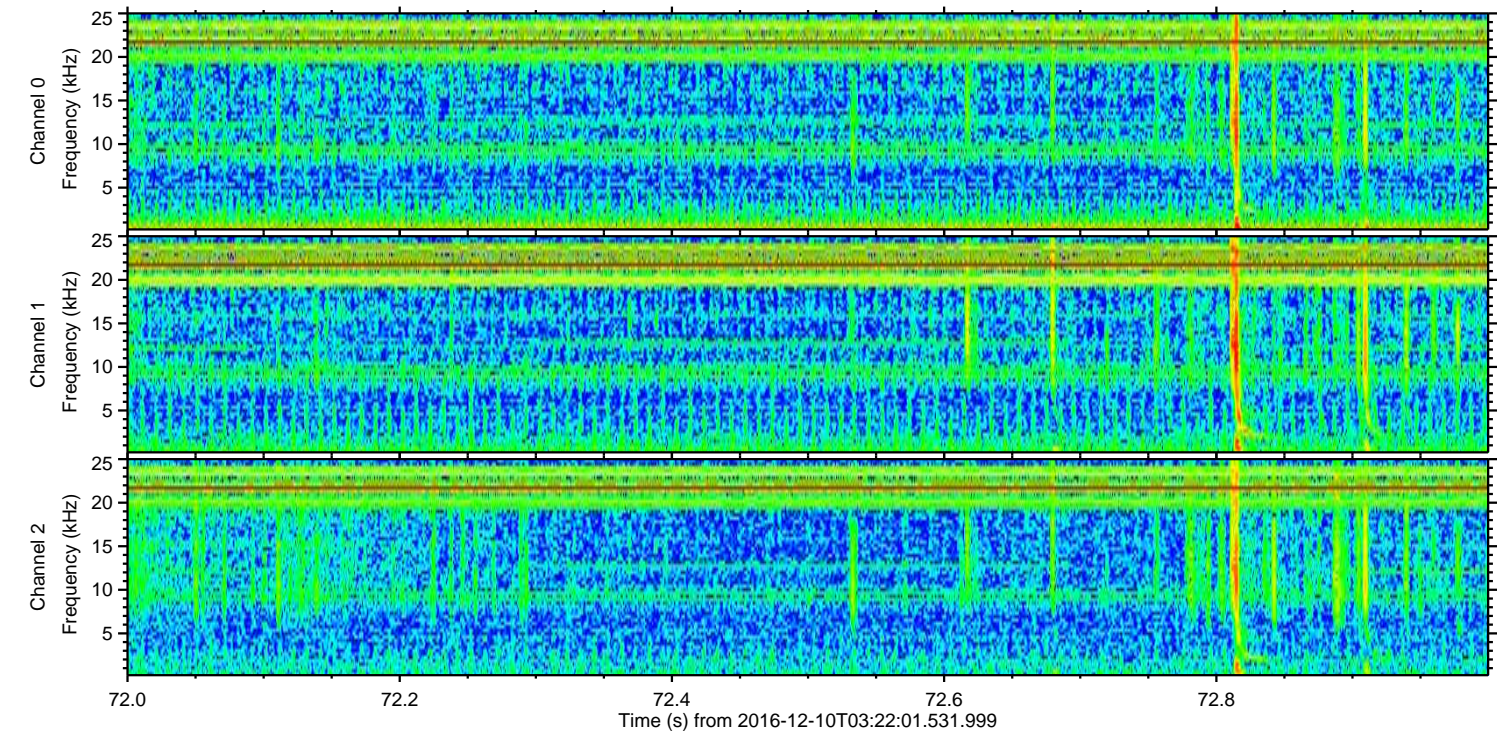
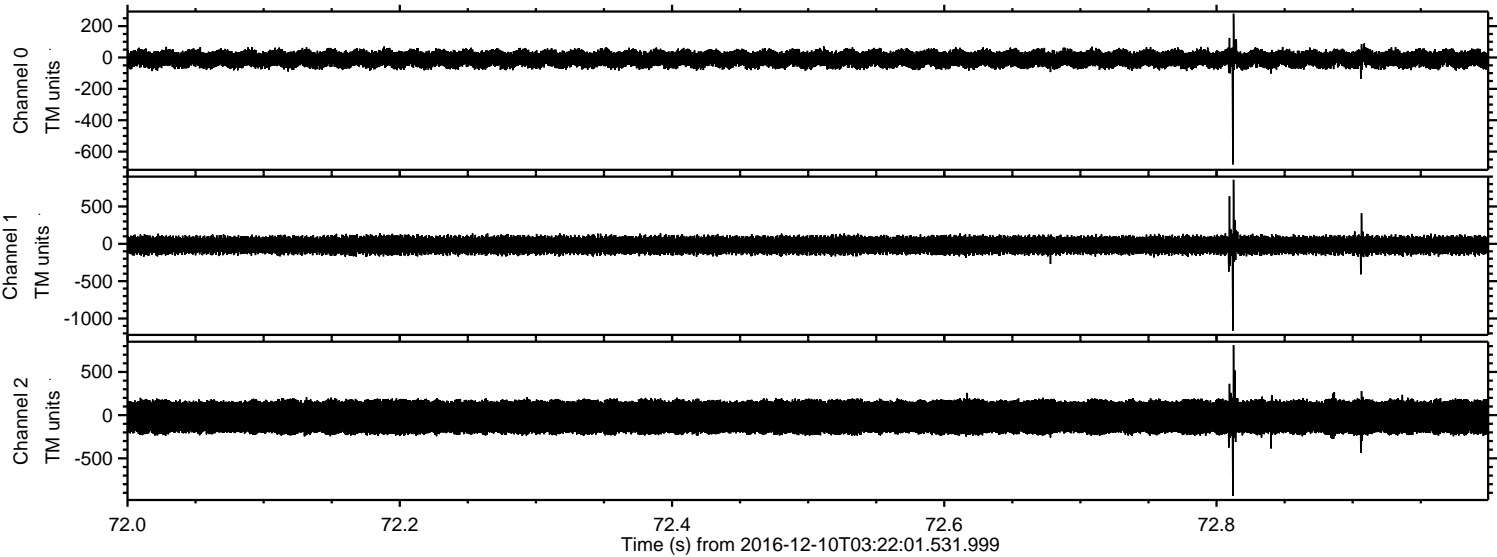

ELMAVAN 3D WAVEFORMS (Measured data sampled at 50 kHz) 51000 packets of 144 samples from 2016-12-10T03:22:01.531.999. Part 47/147

Processed Sat Dec 10 04:30:03 2016 by ELM ver.2012-10-06 from 001__elm20161210_032200__dat00.bin

