

ELMAVAN 3D WAVEFORMS (Measured data sampled at 50 kHz) 51000 packets of 144 samples from 2016-12-10T00:51:55.473.000.

Processed Sat Dec 10 01:59:20 2016 by ELM ver.2012-10-06 from 001__elm20161210_005154__dat00.bin

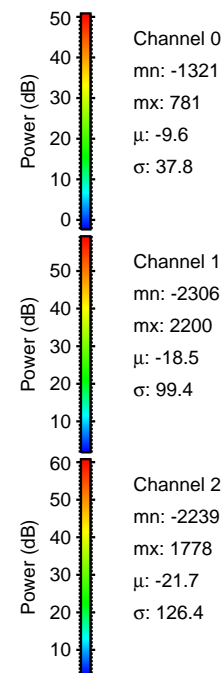
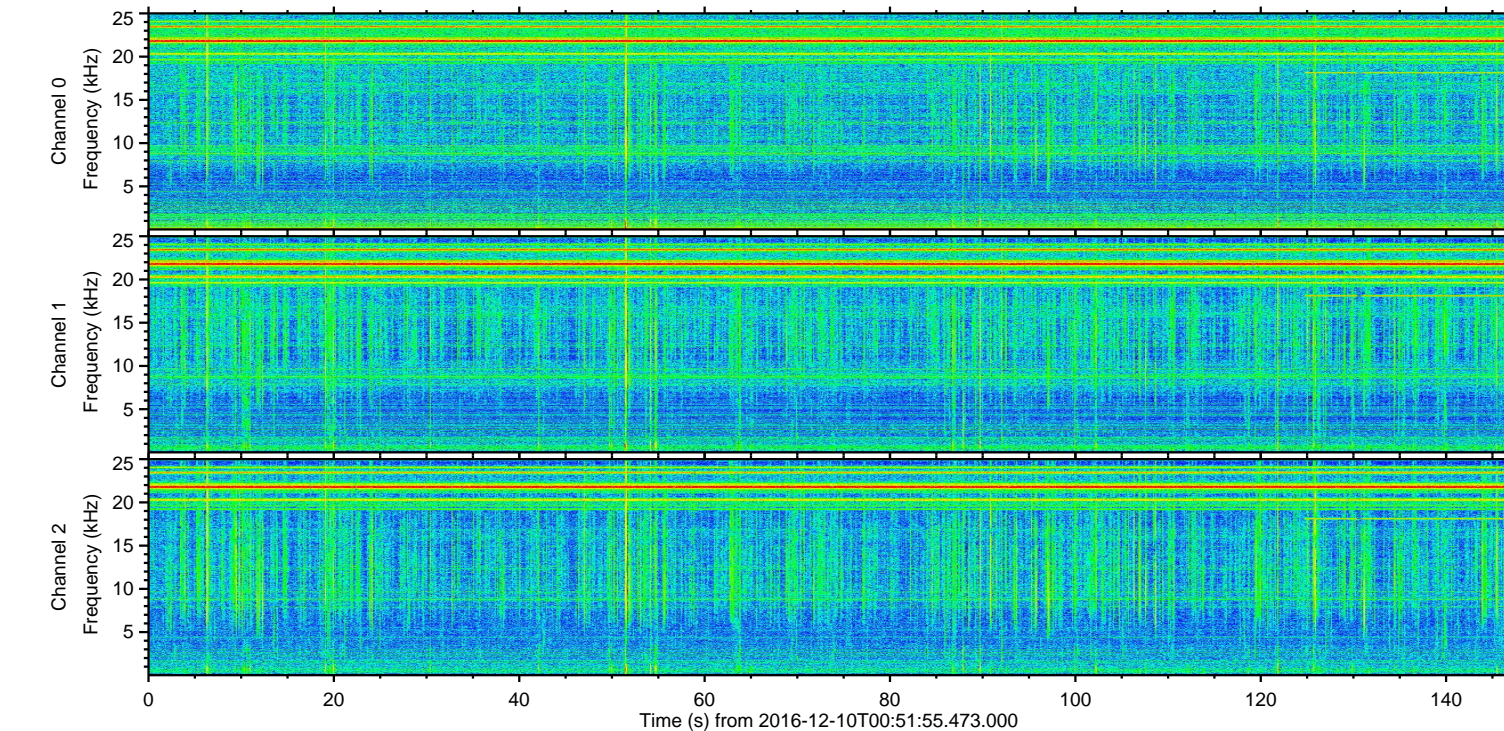
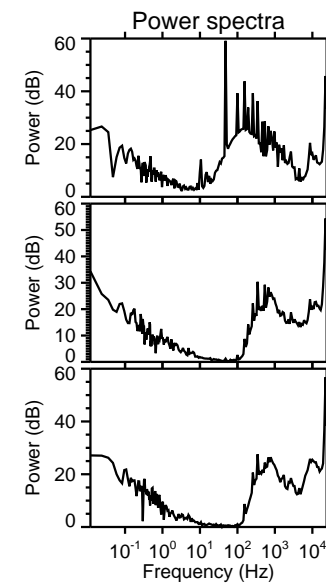
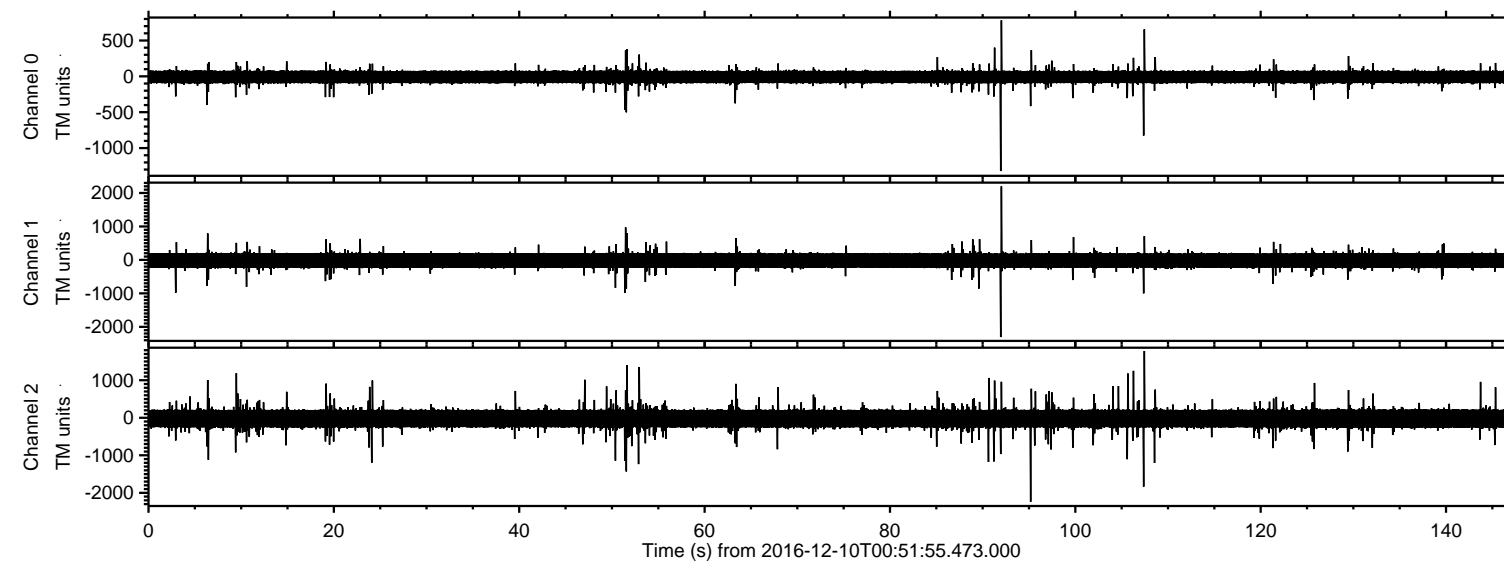

Channel 0
mn: -1321
mx: 781
 μ : -9.6
 σ : 37.8

Channel 1
mn: -2306
mx: 2200
 μ : -18.5
 σ : 99.4

Channel 2
mn: -2239
mx: 1778
 μ : -21.7
 σ : 126.4

ELMAVAN 3D WAVEFORMS (Measured data sampled at 50 kHz) 51000 packets of 144 samples from 2016-12-10T00:51:55.473.000. Part 92/147

Processed Sat Dec 10 01:59:31 2016 by ELM ver.2012-10-06 from 001__elm20161210_005154__dat00.bin

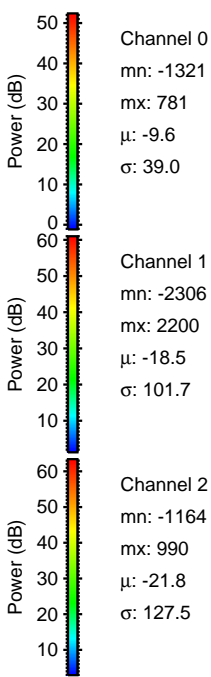
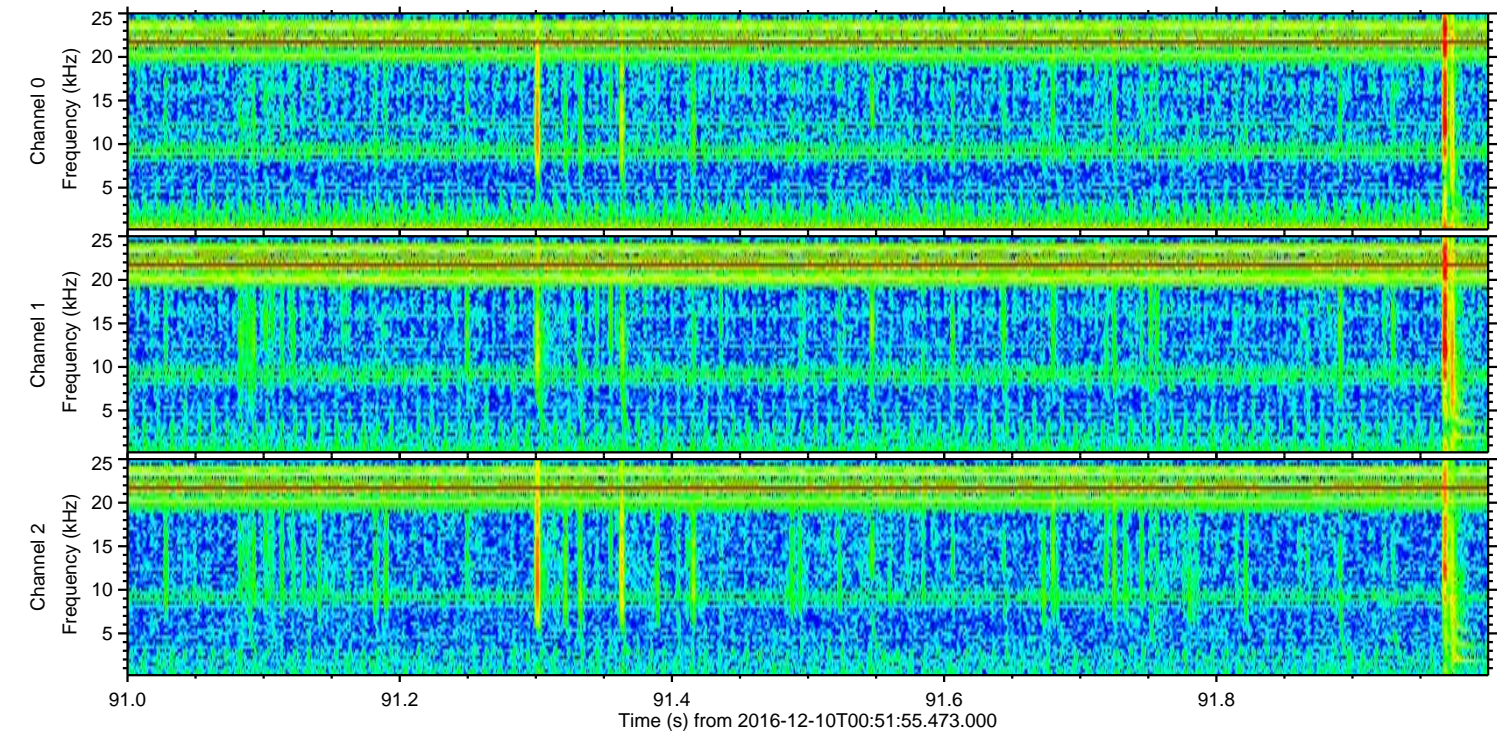
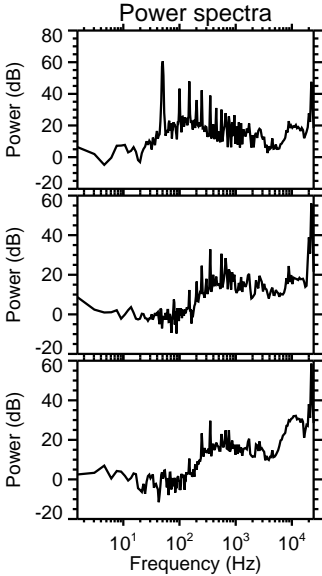
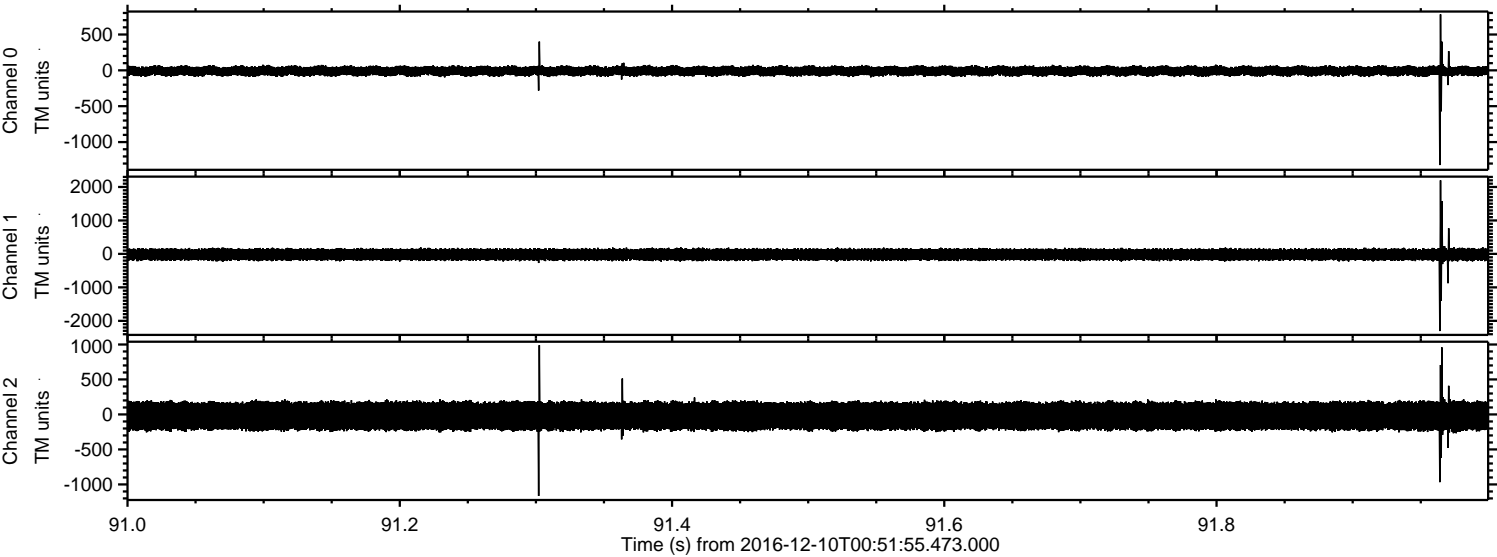

Channel 0
mn: -1321
mx: 781
 μ : -9.6
 σ : 39.0

Channel 1
mn: -2306
mx: 2200
 μ : -18.5
 σ : 101.7

Channel 2
mn: -1164
mx: 990
 μ : -21.8
 σ : 127.5

ELMAVAN 3D WAVEFORMS (Measured data sampled at 50 kHz) 51000 packets of 144 samples from 2016-12-10T00:51:55.473.000. Part 96/147

Processed Sat Dec 10 01:59:32 2016 by ELM ver.2012-10-06 from 001__elm20161210_005154__dat00.bin

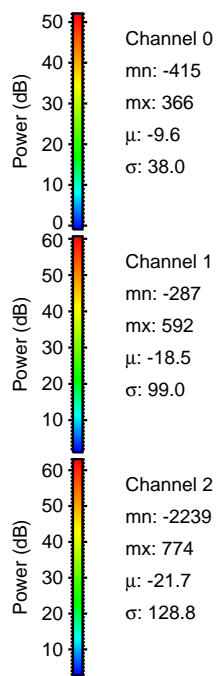
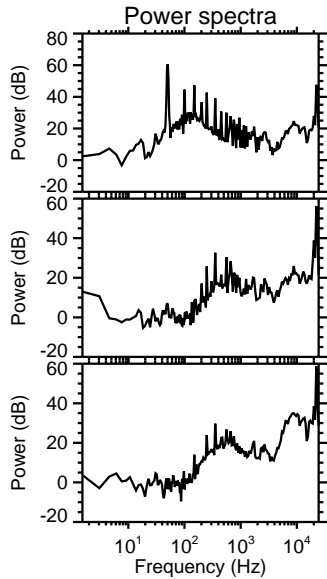
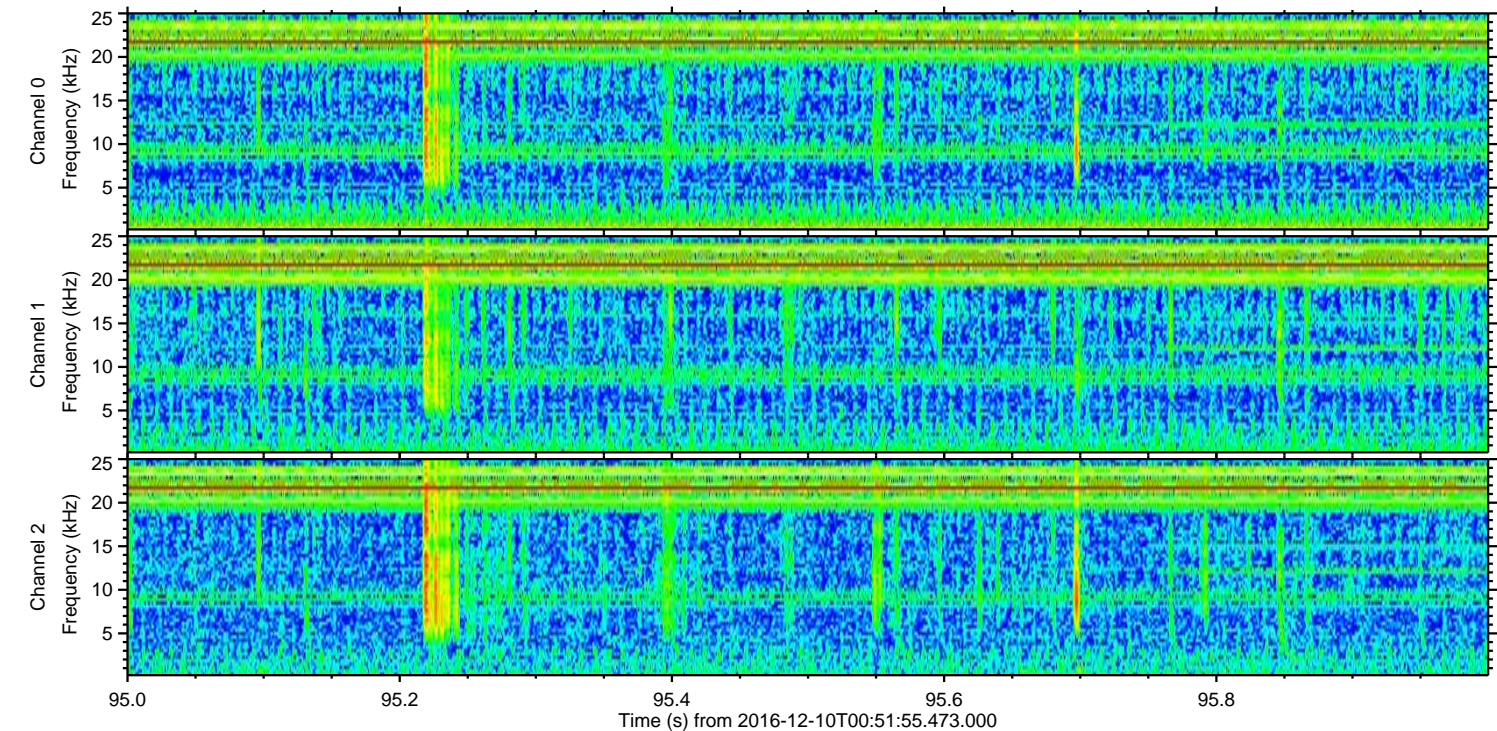
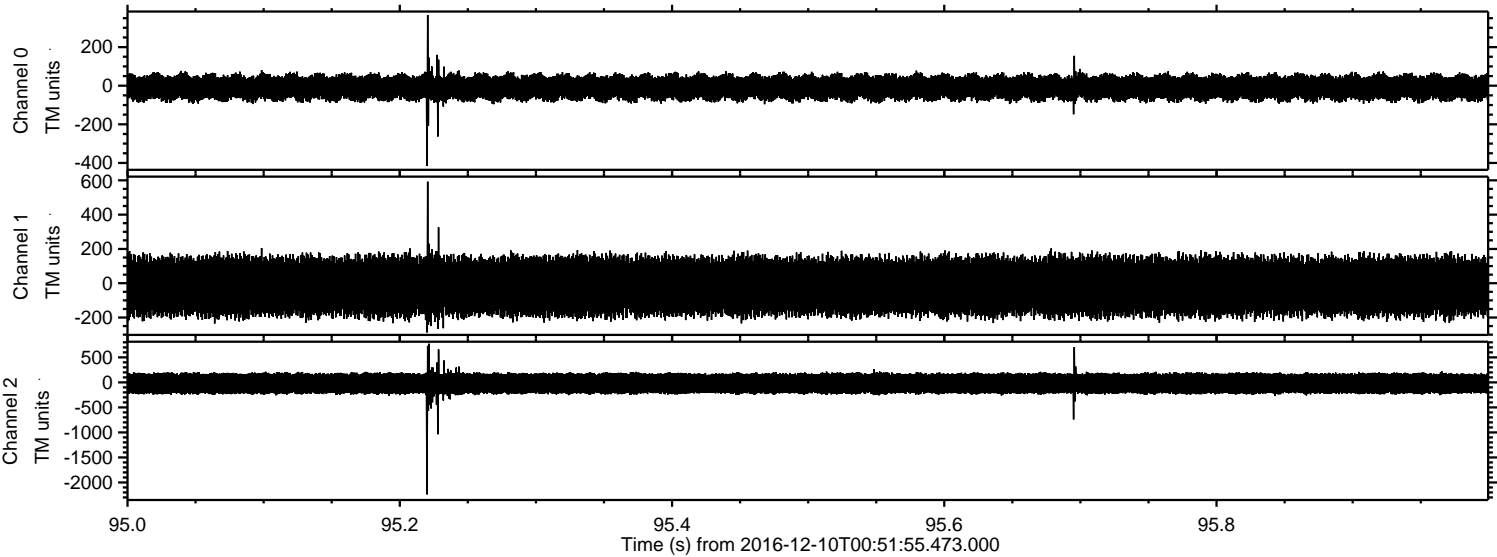

Channel 0
mn: -415
mx: 366
 μ : -9.6
 σ : 38.0

Channel 1
mn: -287
mx: 592
 μ : -18.5
 σ : 99.0

Channel 2
mn: -2239
mx: 774
 μ : -21.7
 σ : 128.8

ELMAVAN 3D WAVEFORMS (Measured data sampled at 50 kHz) 51000 packets of 144 samples from 2016-12-10T00:51:55.473.000. Part 108/147

Processed Sat Dec 10 01:59:33 2016 by ELM ver.2012-10-06 from 001__elm20161210_005154__dat00.bin

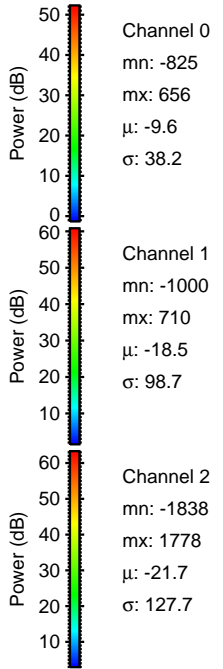
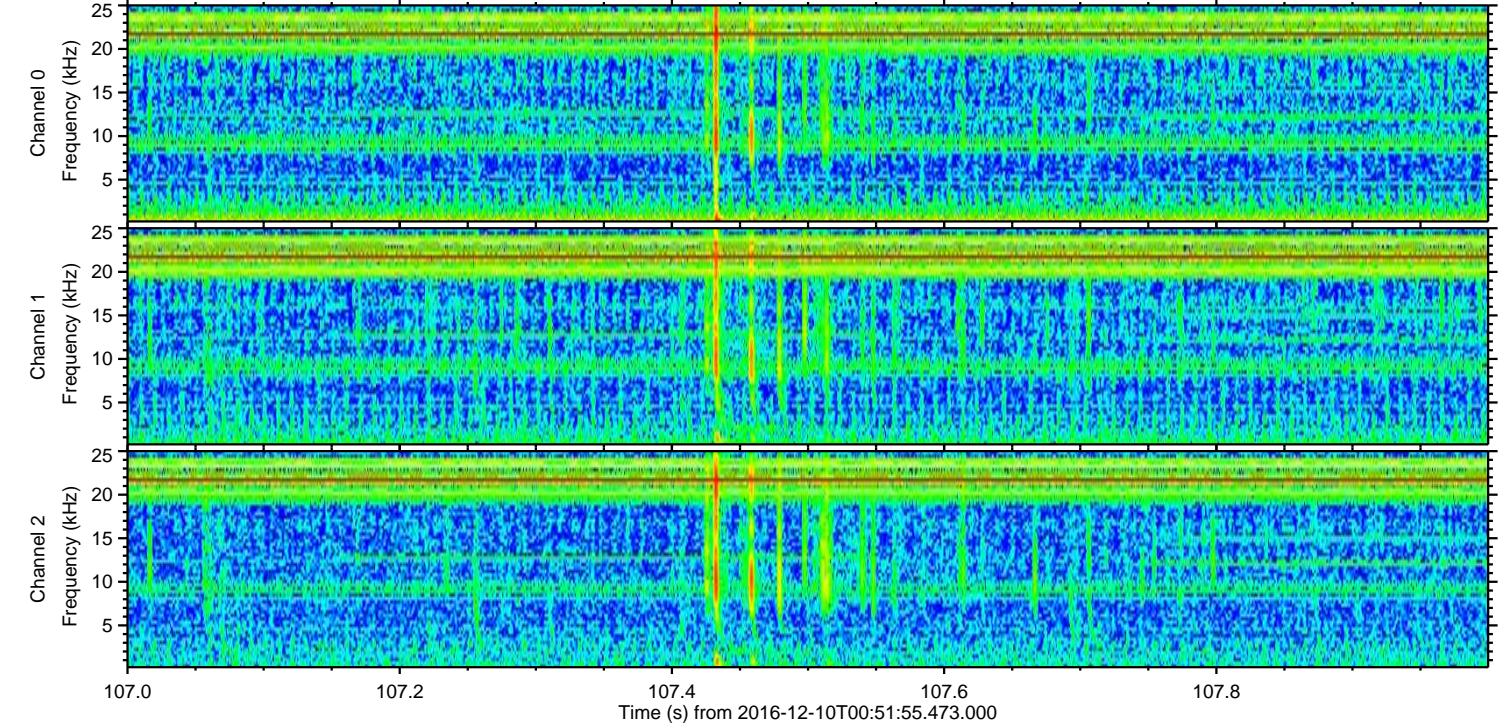
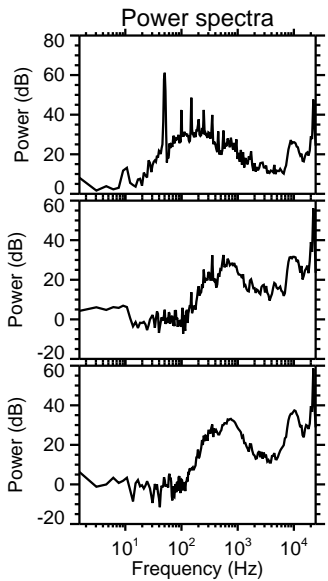
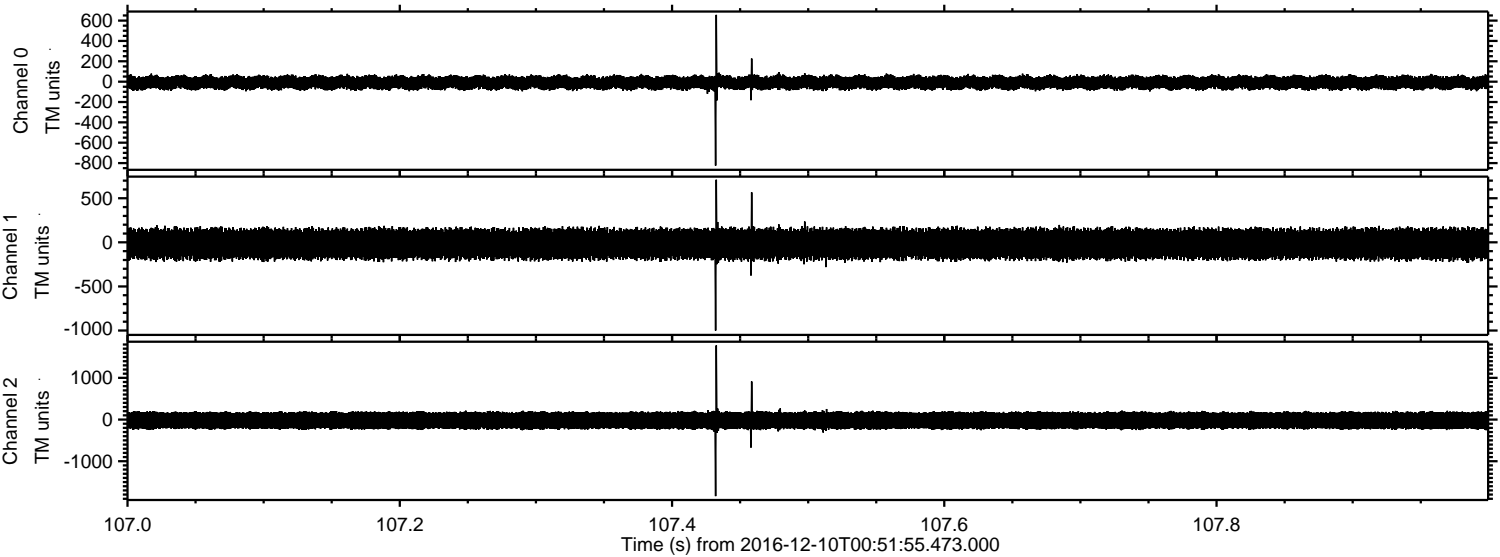

ELMAVAN 3D WAVEFORMS (Measured data sampled at 50 kHz) 51000 packets of 144 samples from 2016-12-10T00:51:55.473.000. Part 52/147

Processed Sat Dec 10 01:59:34 2016 by ELM ver.2012-10-06 from 001__elm20161210_005154__dat00.bin

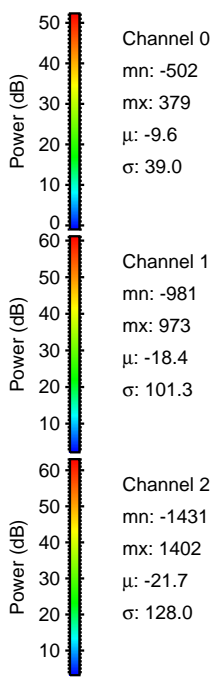
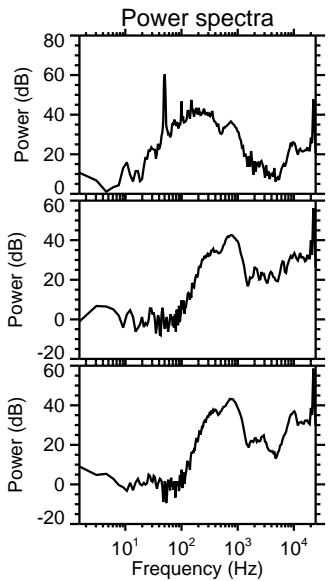
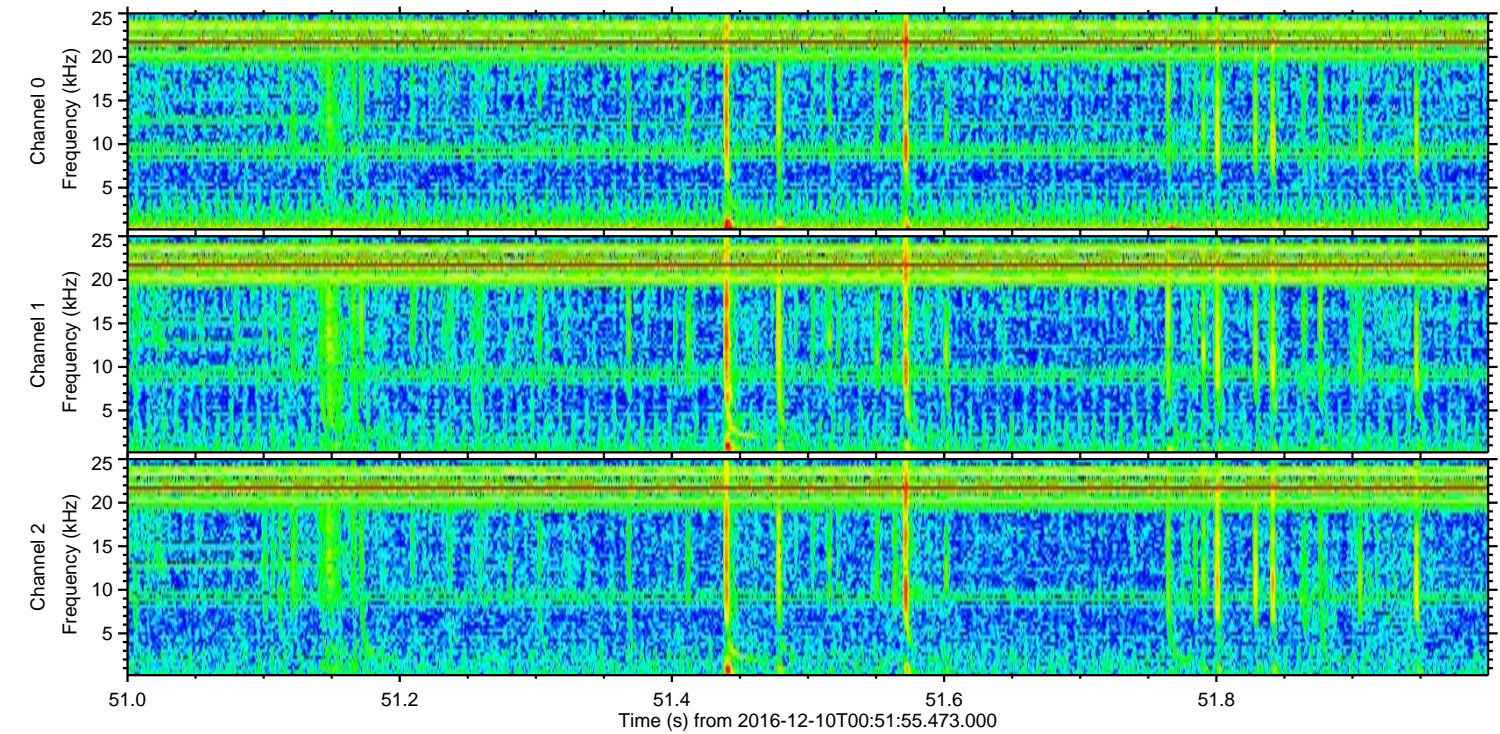
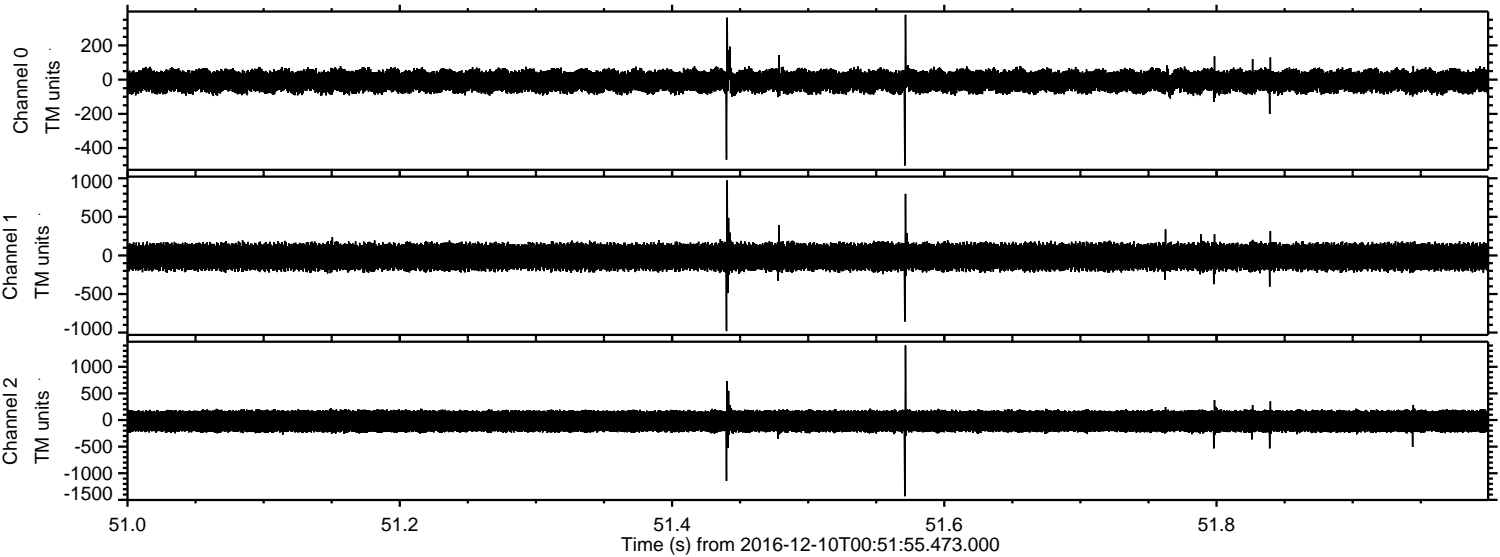

Processed Sat Dec 10 01:59:35 2016 by ELM ver.2012-10-06 from 001__elm20161210_005154__dat00.bin

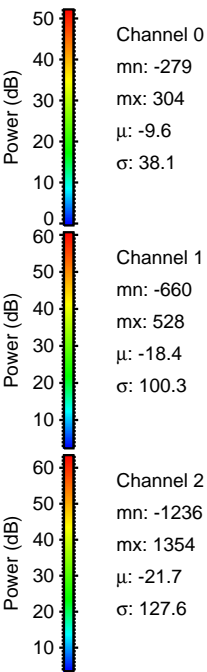
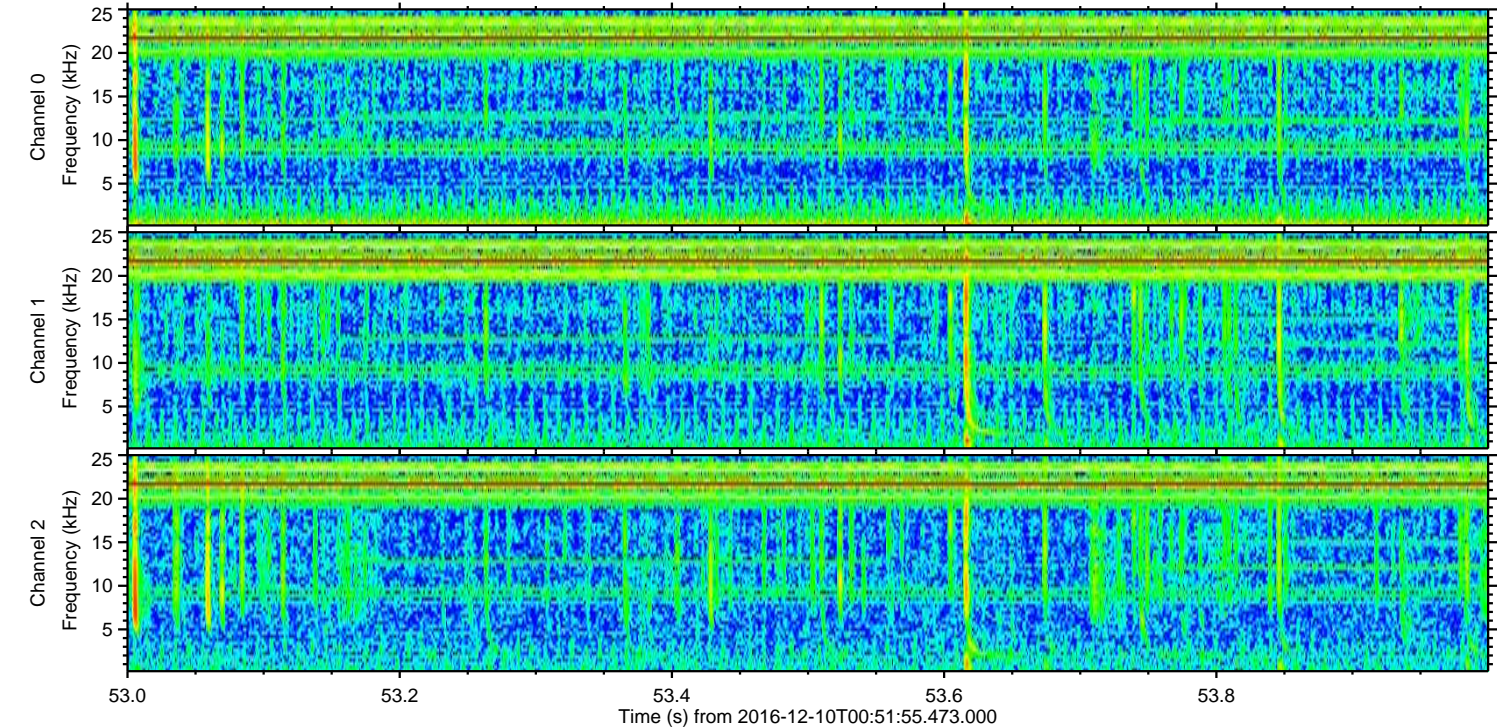
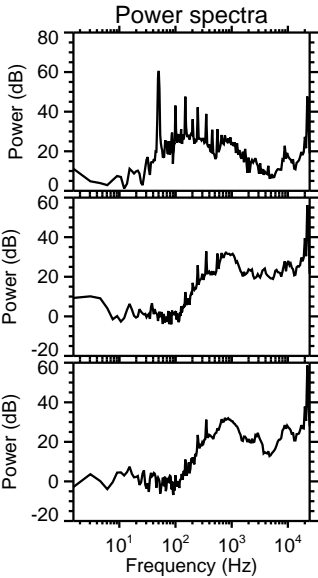
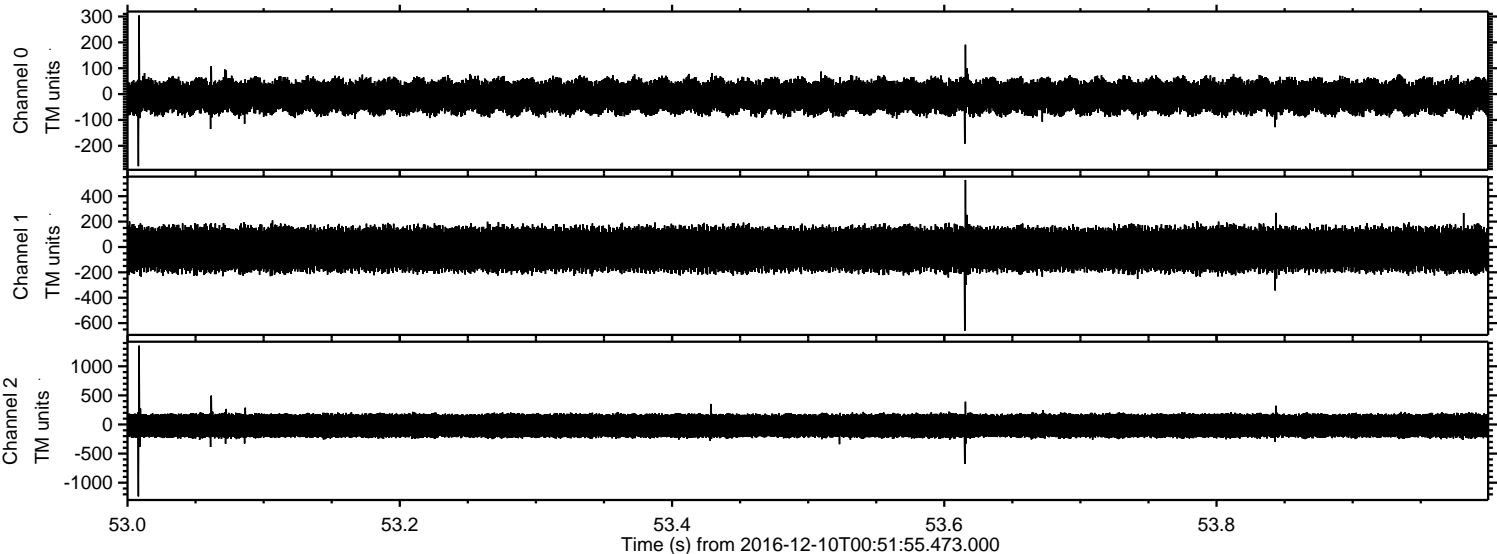

Channel 0
mn: -279
mx: 304
 μ : -9.6
 σ : 38.1

Channel 1
mn: -660
mx: 528
 μ : -18.4
 σ : 100.3

Channel 2
mn: -1236
mx: 1354
 μ : -21.7
 σ : 127.6

ELMAVAN 3D WAVEFORMS (Measured data sampled at 50 kHz) 51000 packets of 144 samples from 2016-12-10T00:51:55.473.000. Part 107/147

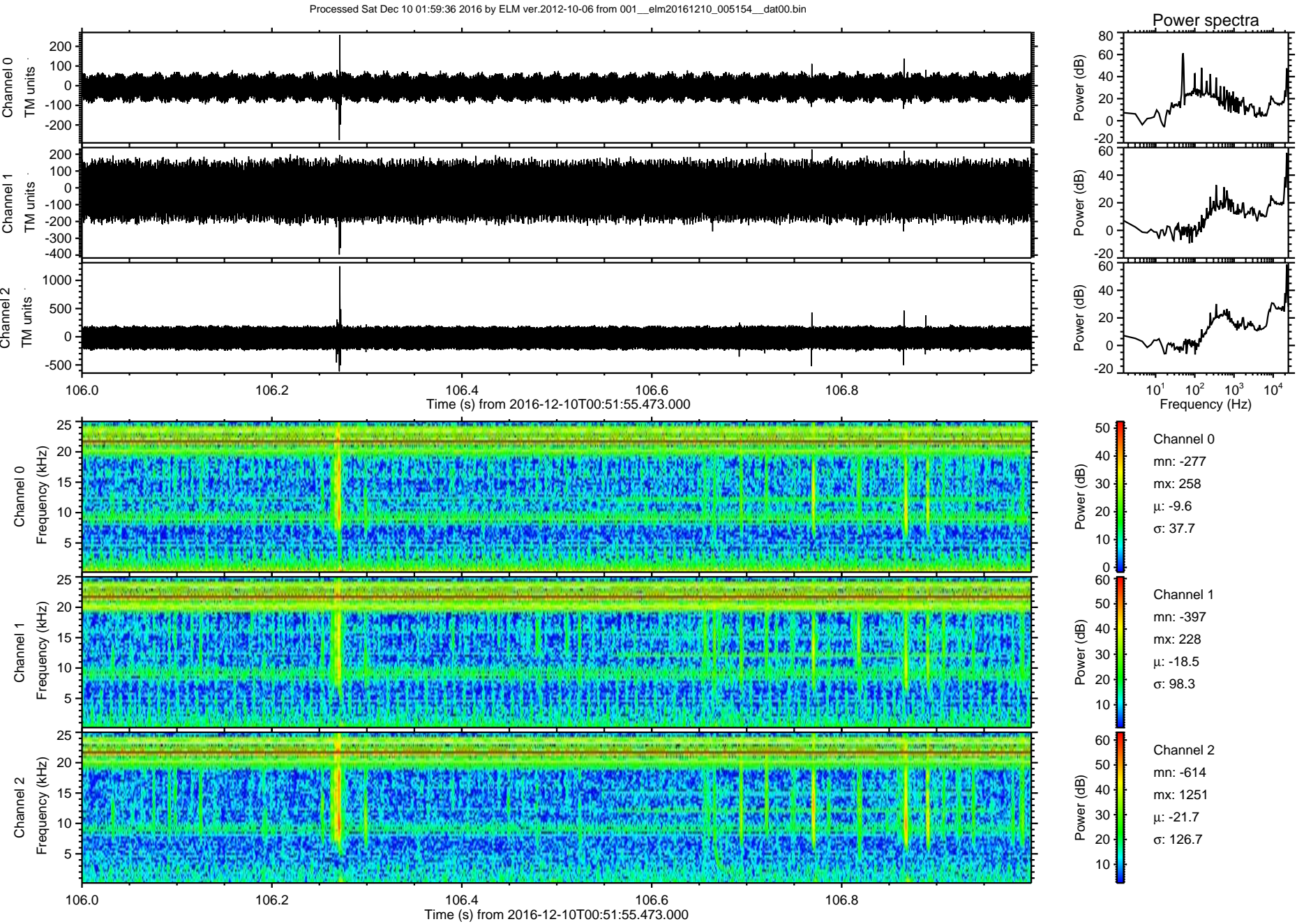

ELMAVAN 3D WAVEFORMS (Measured data sampled at 50 kHz) 51000 packets of 144 samples from 2016-12-10T00:51:55.473.000. Part 109/147

Processed Sat Dec 10 01:59:37 2016 by ELM ver.2012-10-06 from 001__elm20161210_005154__dat00.bin

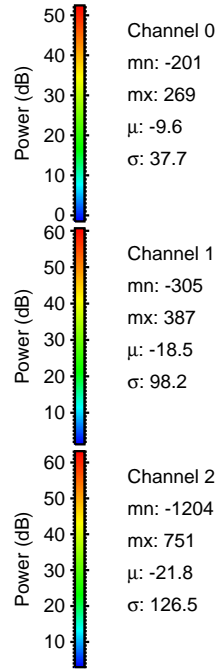
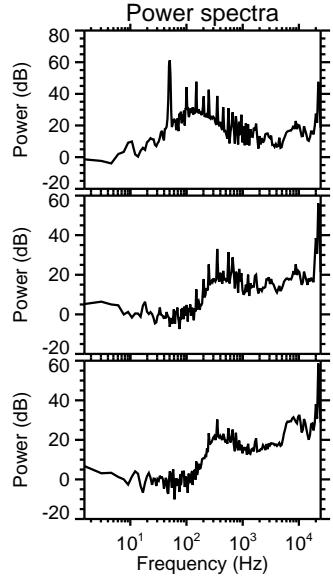
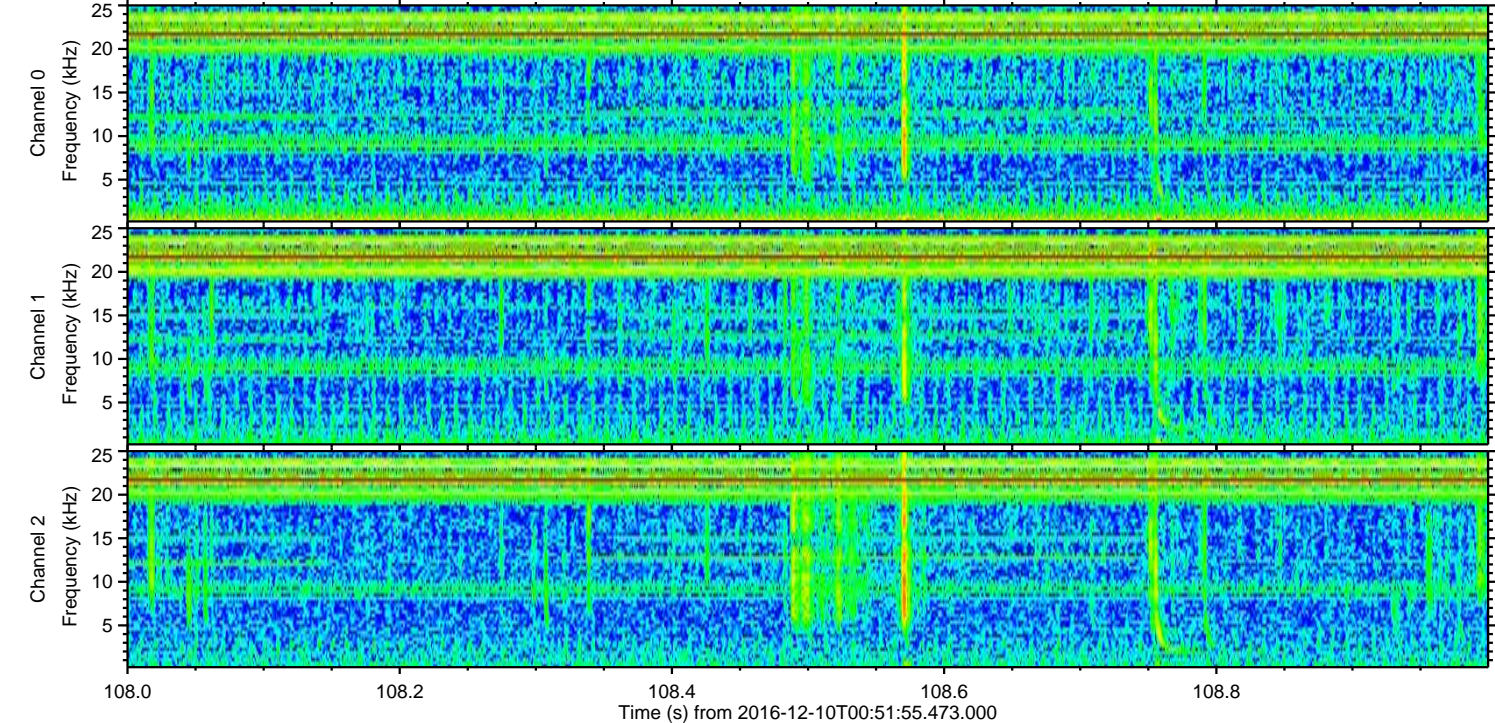
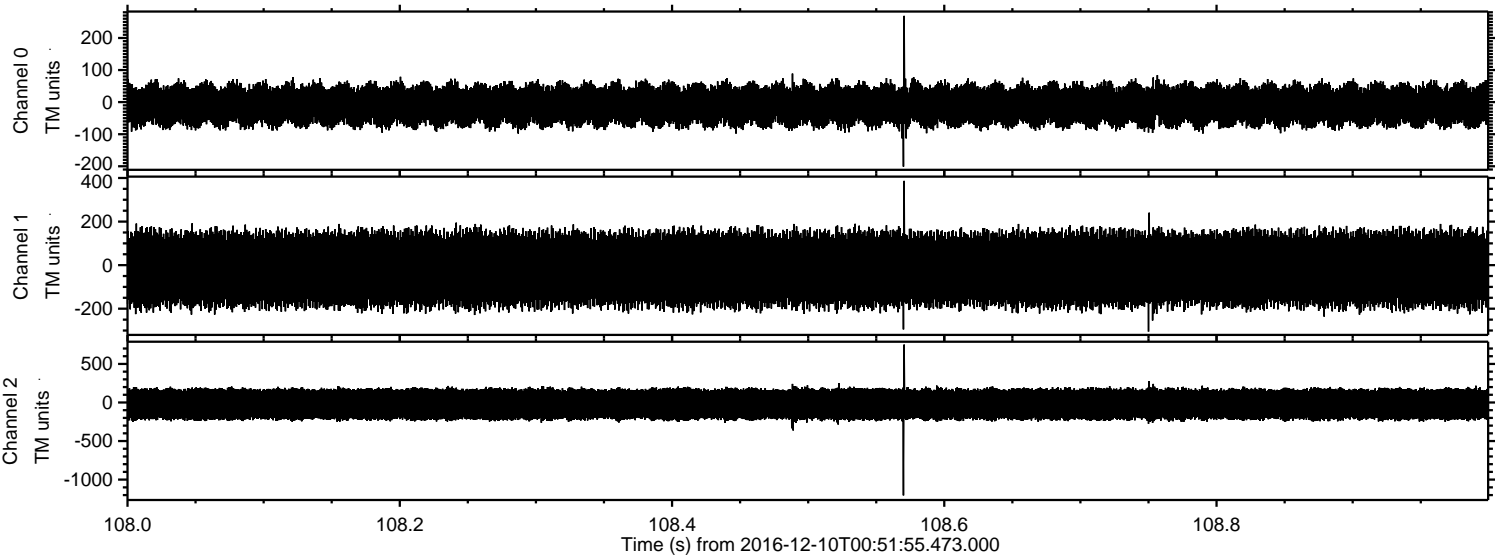

Channel 0
mn: -201
mx: 269
 μ : -9.6
 σ : 37.7

Channel 1
mn: -305
mx: 387
 μ : -18.5
 σ : 98.2

Channel 2
mn: -1204
mx: 751
 μ : -21.8
 σ : 126.5

Processed Sat Dec 10 01:59:38 2016 by ELM ver.2012-10-06 from 001__elm20161210_005154__dat00.bin

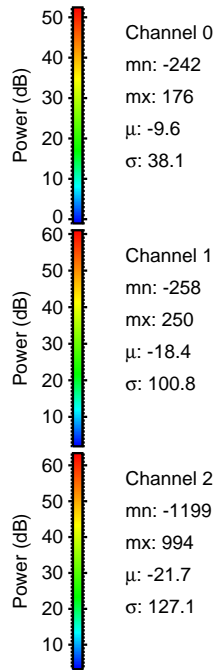
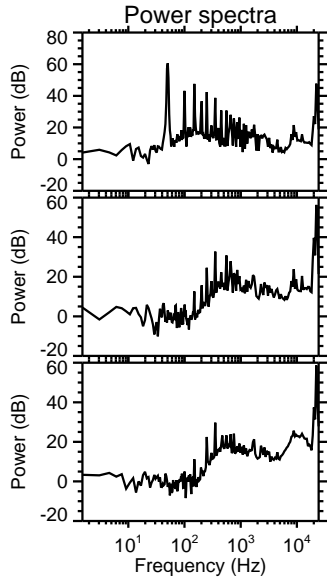
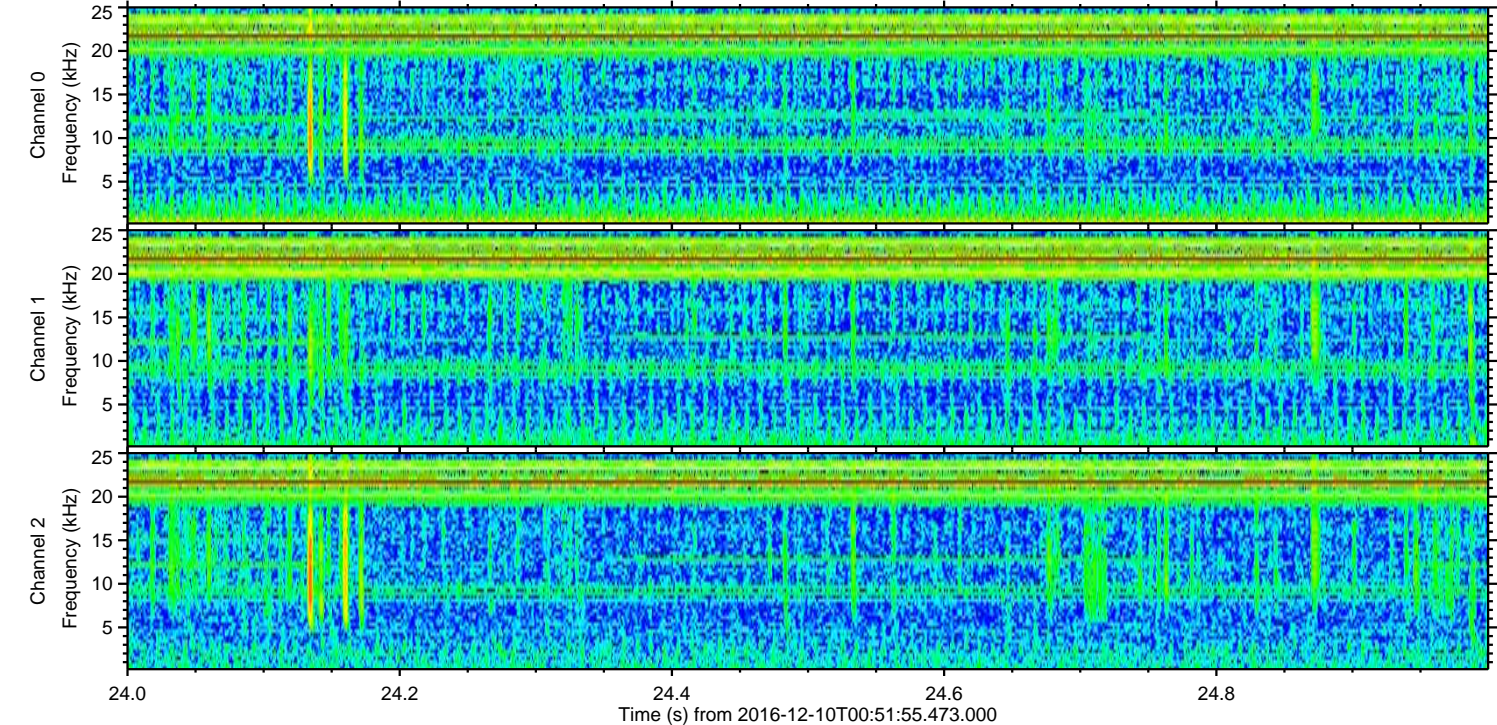
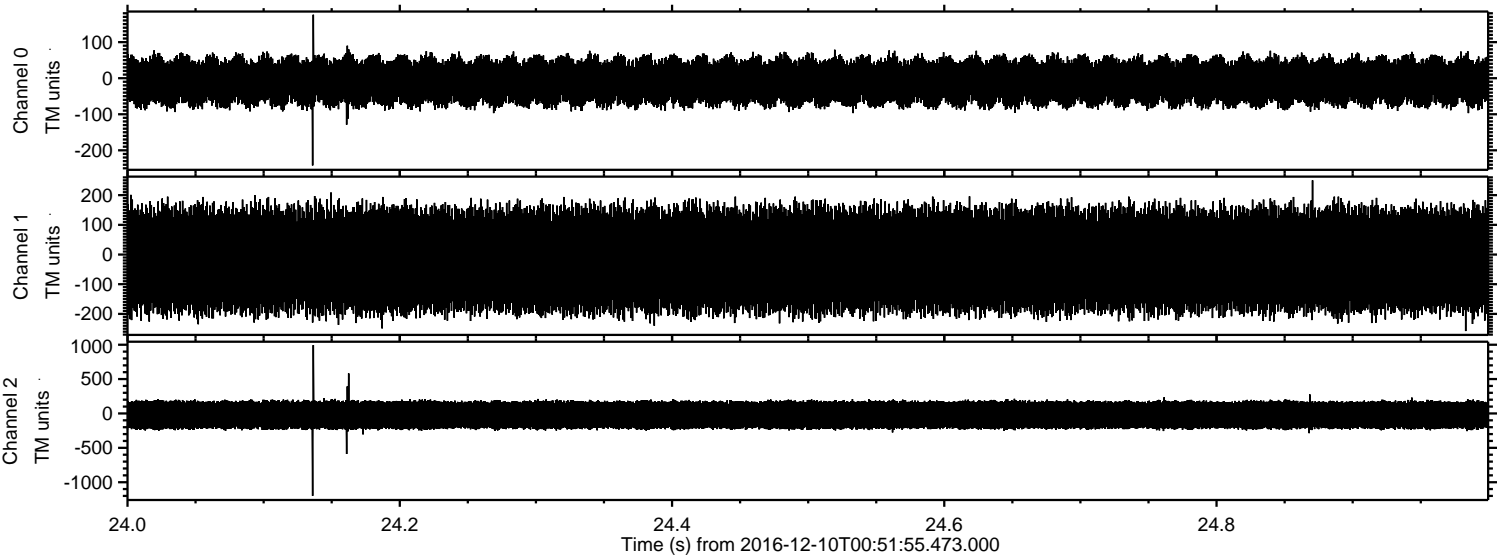

ELMAVAN 3D WAVEFORMS (Measured data sampled at 50 kHz) 51000 packets of 144 samples from 2016-12-10T00:51:55.473.000. Part 10/147

Processed Sat Dec 10 01:59:39 2016 by ELM ver.2012-10-06 from 001__elm20161210_005154__dat00.bin

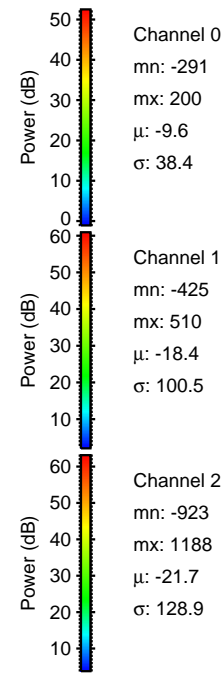
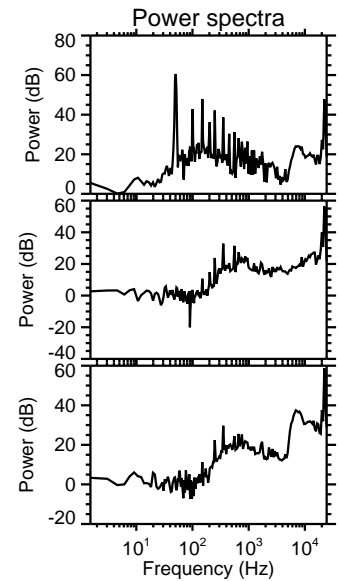
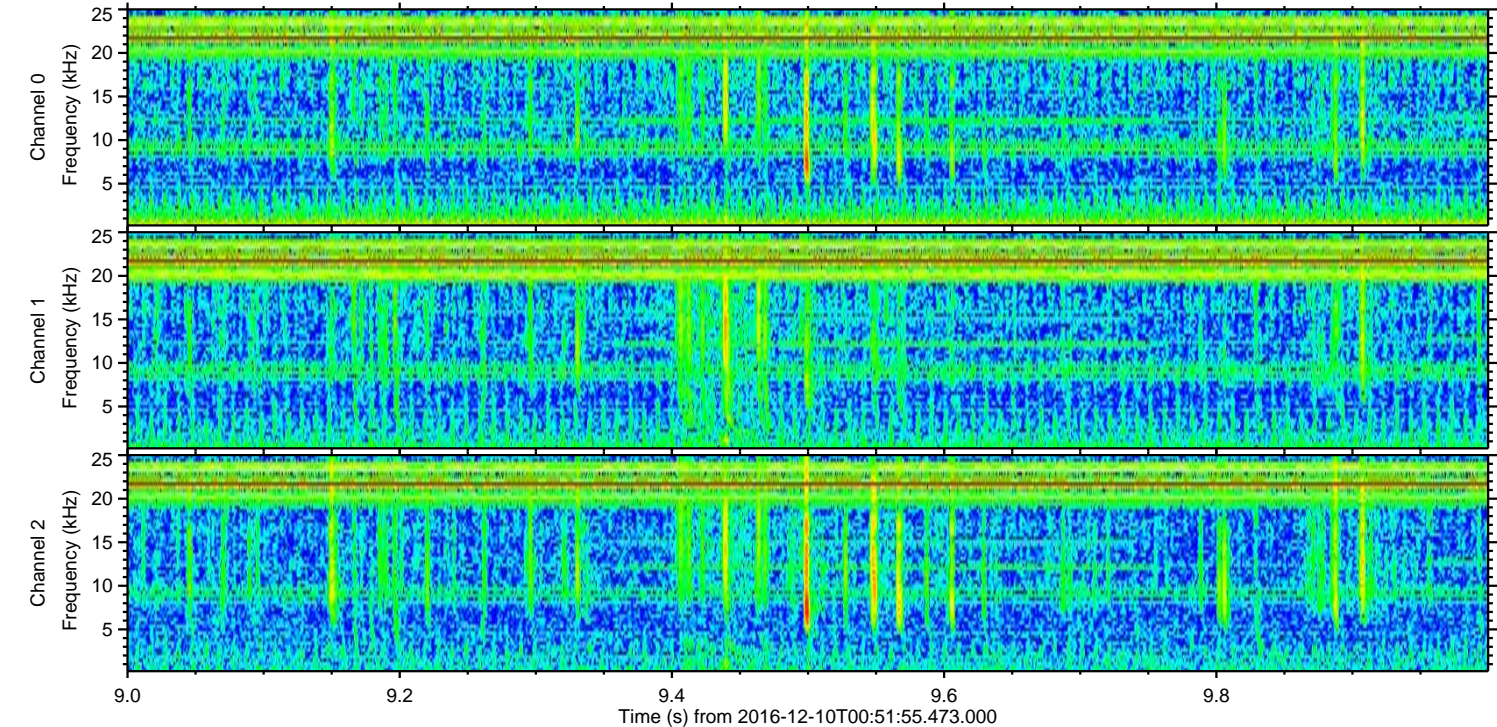
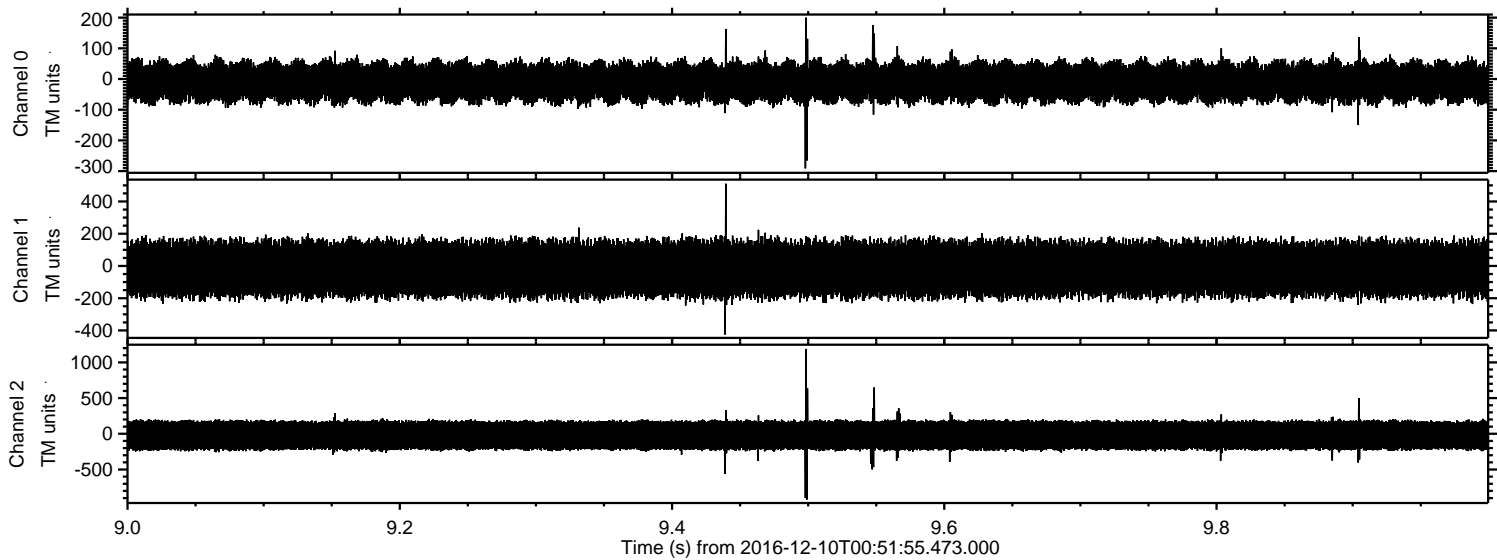

Processed Sat Dec 10 01:59:40 2016 by ELM ver.2012-10-06 from 001__elm20161210_005154__dat00.bin

