

ELMAVAN 3D WAVEFORMS (Measured data sampled at 50 kHz) 51000 packets of 144 samples from 2016-12-09T22:41:50.187.000.

Processed Fri Dec 9 23:49:10 2016 by ELM ver.2012-10-06 from 001__elm20161209_224149__dat00.bin

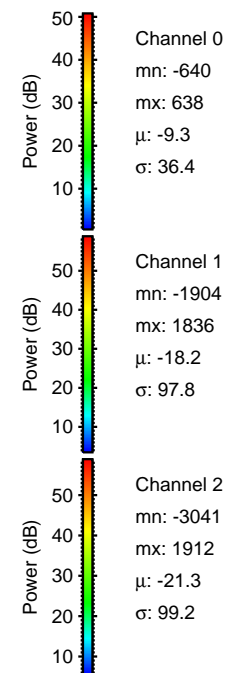

Processed Fri Dec 9 23:49:22 2016 by ELM ver.2012-10-06 from 001__elm20161209_224149__dat00.bin

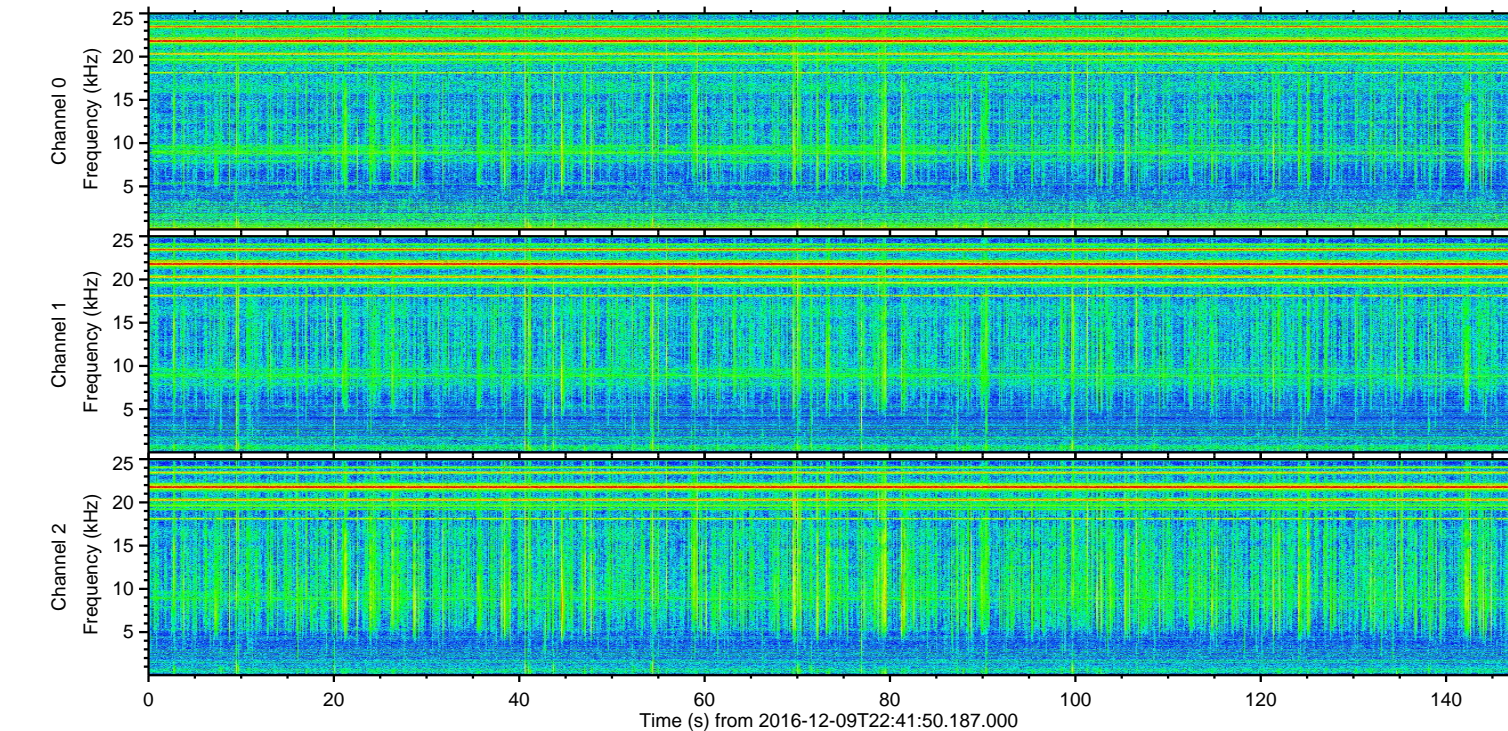
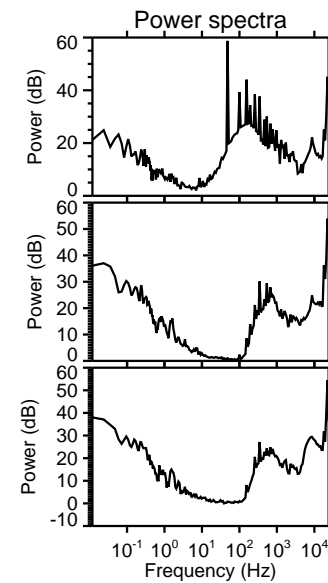
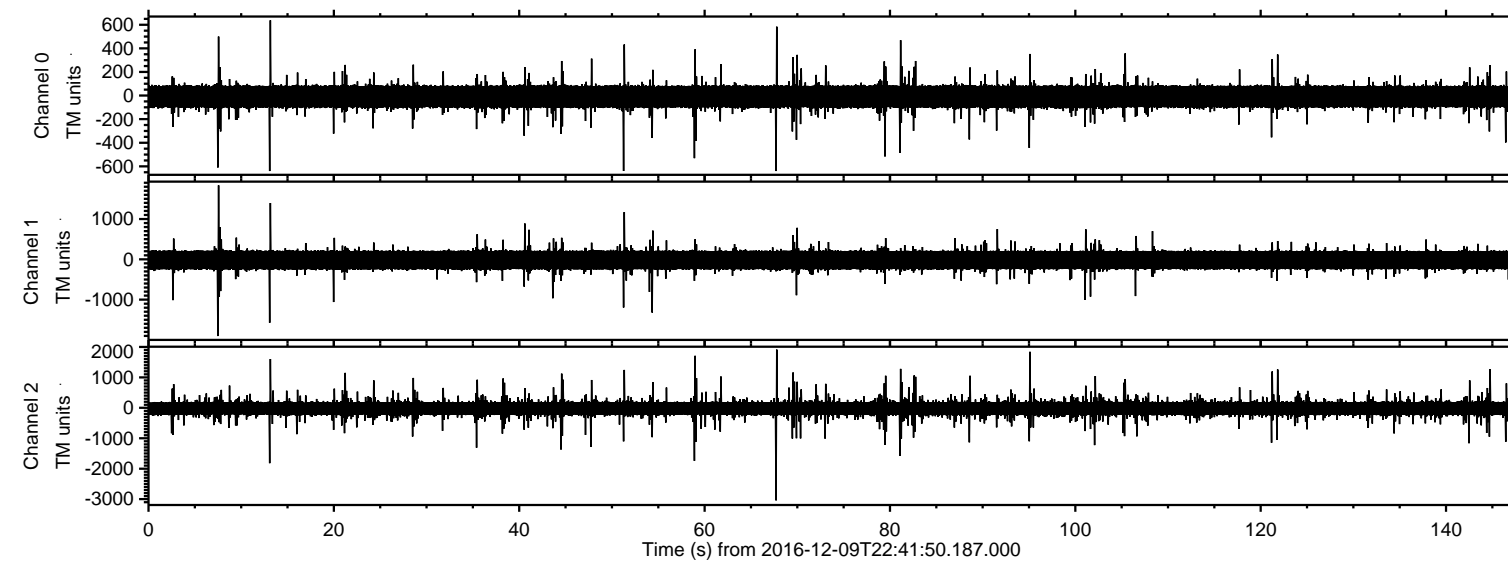
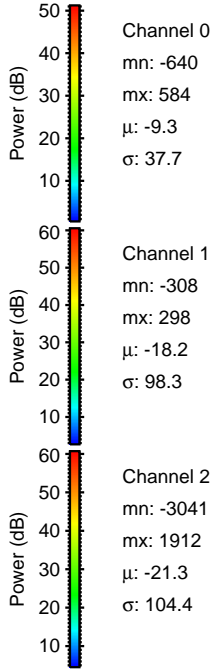
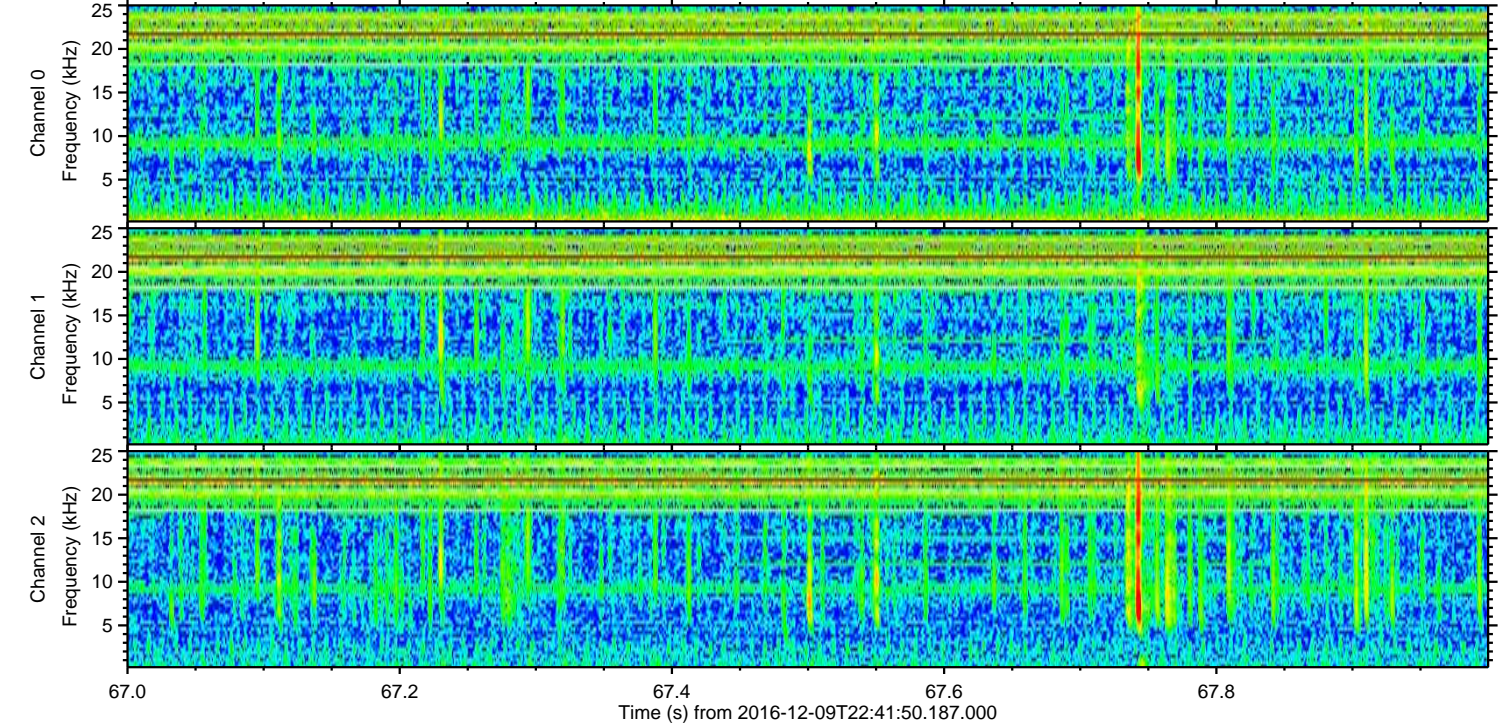
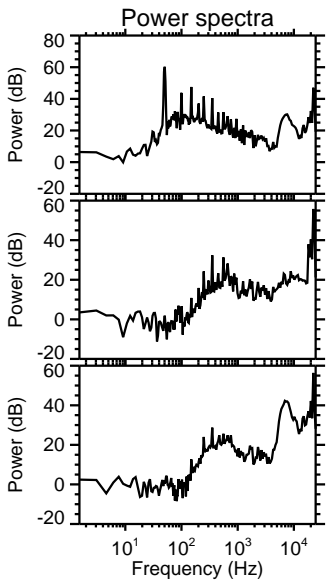
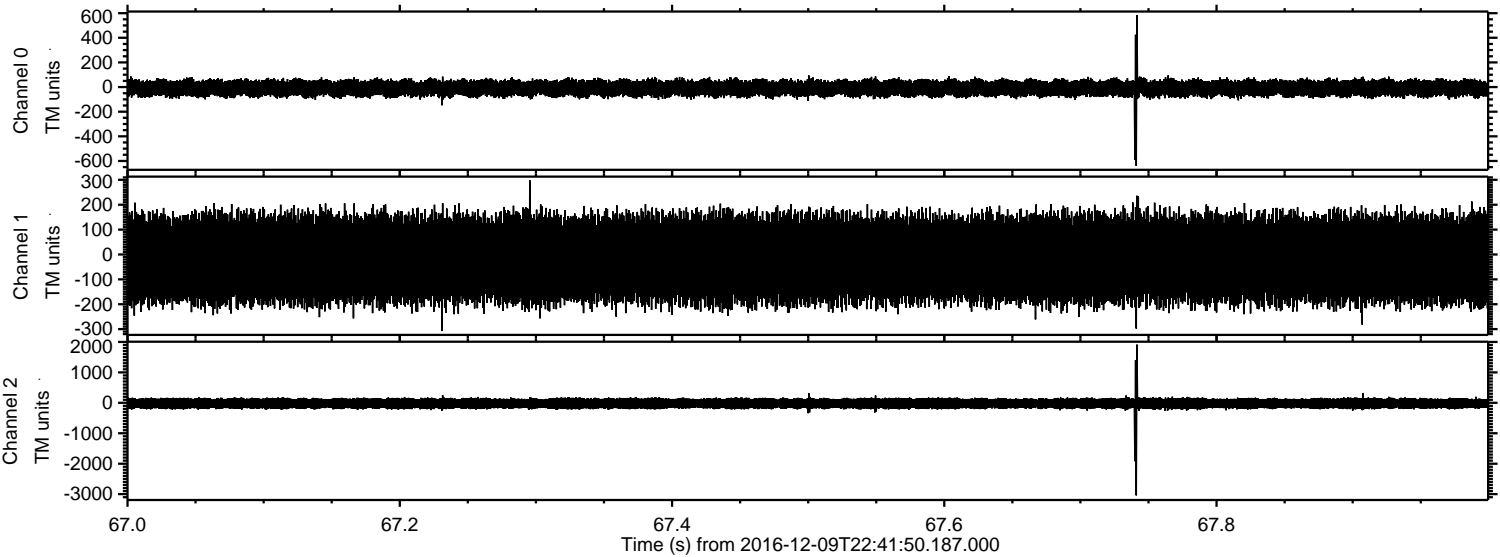

Processed Fri Dec 9 23:49:22 2016 by ELM ver.2012-10-06 from 001__elm20161209_224149__dat00.bin

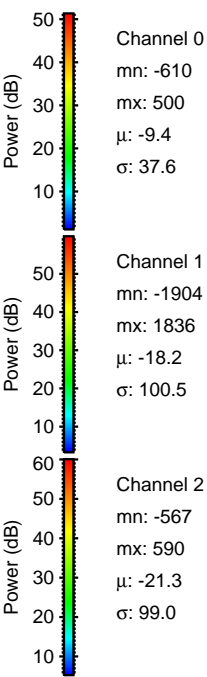
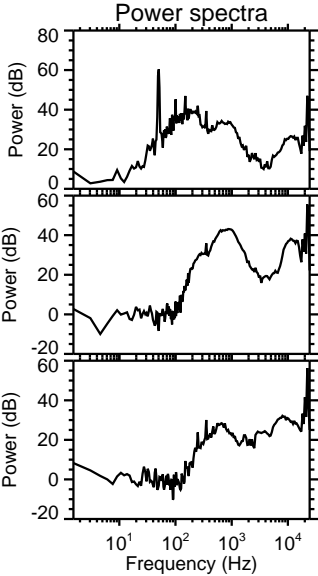
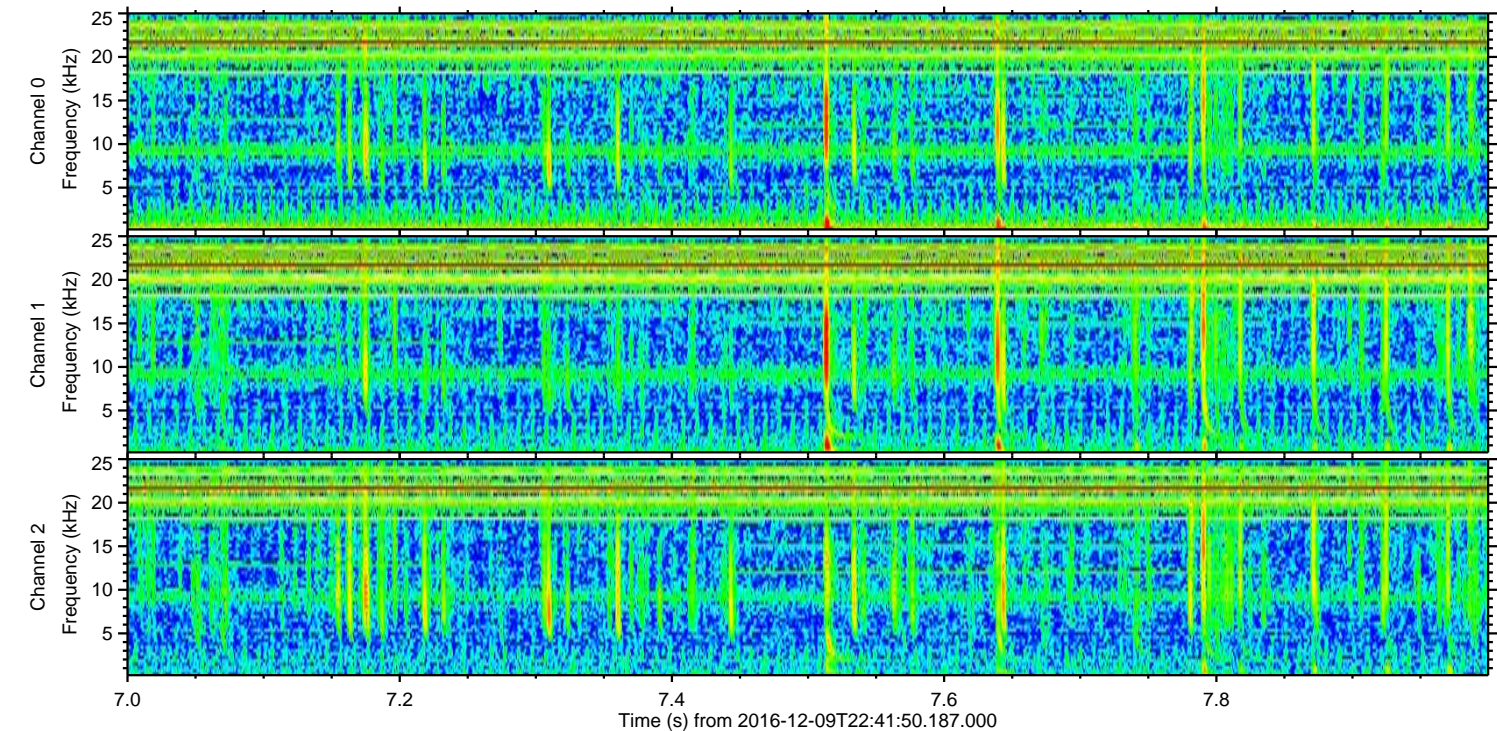
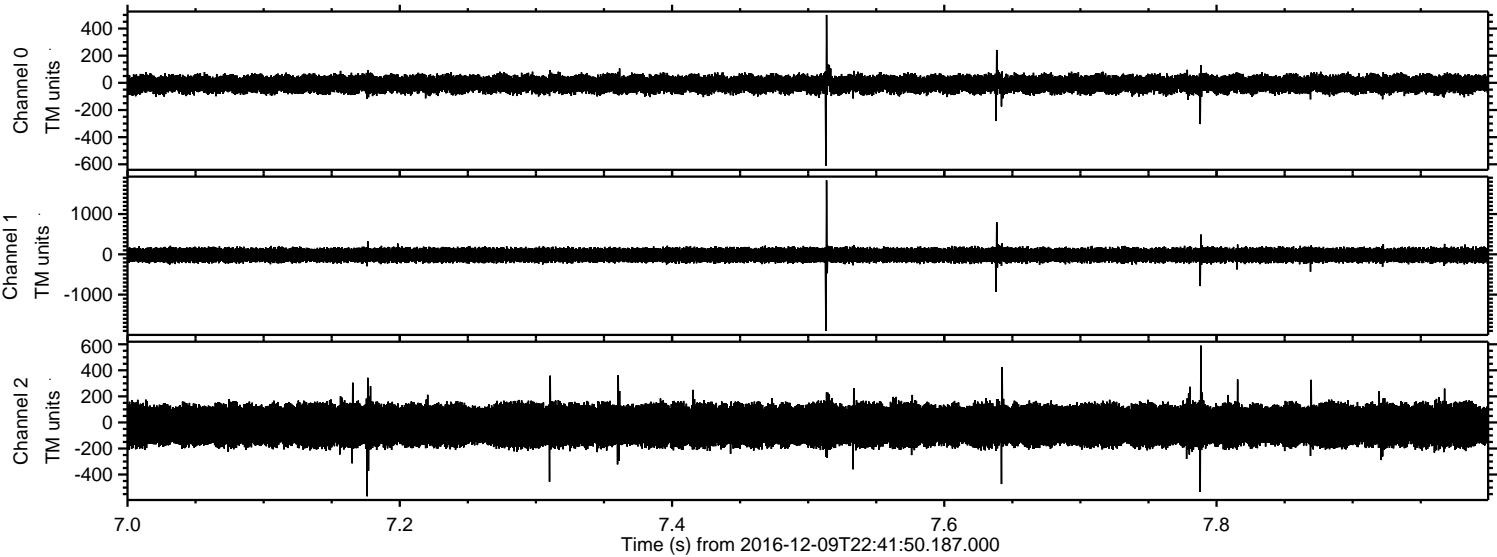

Processed Fri Dec 9 23:49:23 2016 by ELM ver.2012-10-06 from 001__elm20161209_224149__dat00.bin

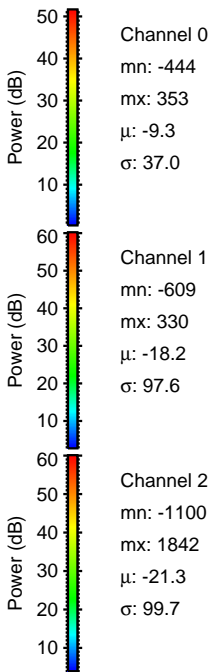
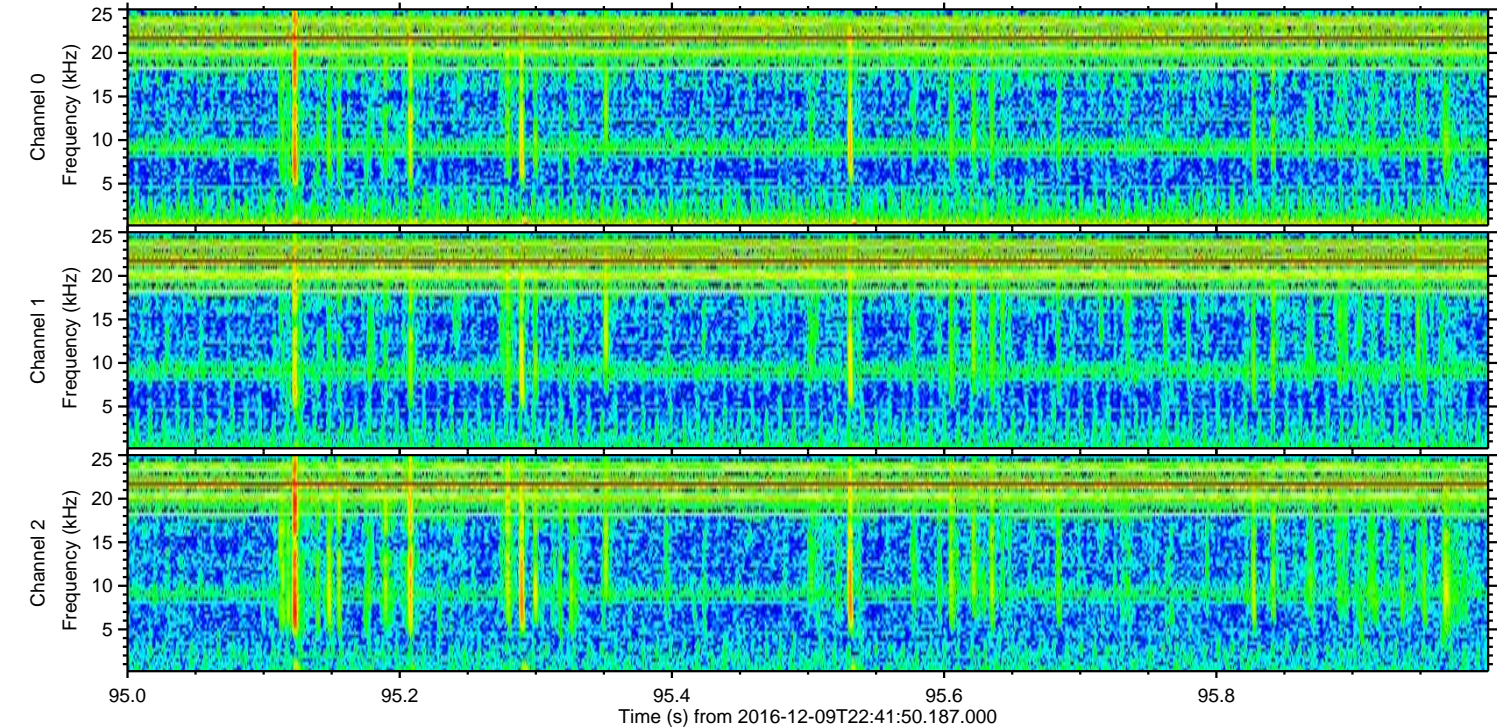
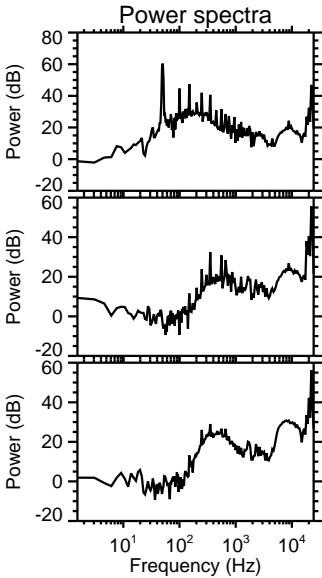
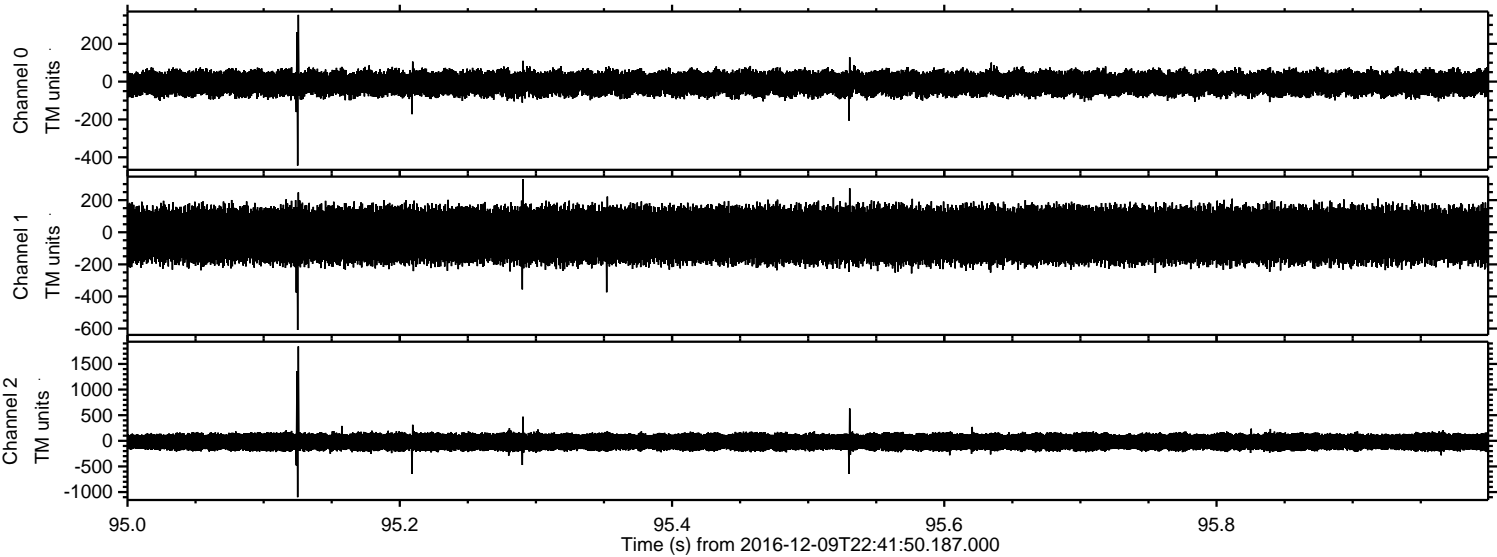

ELMAVAN 3D WAVEFORMS (Measured data sampled at 50 kHz) 51000 packets of 144 samples from 2016-12-09T22:41:50.187.000. Part 14/147

Processed Fri Dec 9 23:49:24 2016 by ELM ver.2012-10-06 from 001__elm20161209_224149__dat00.bin

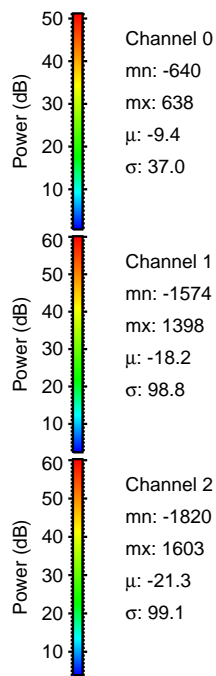
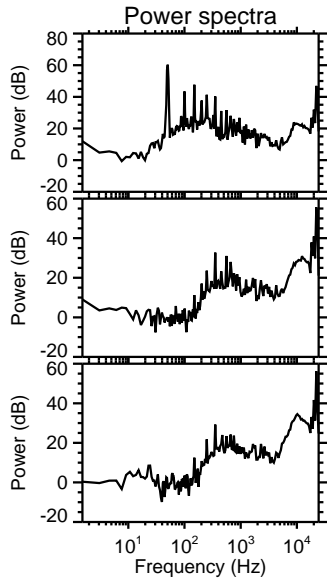
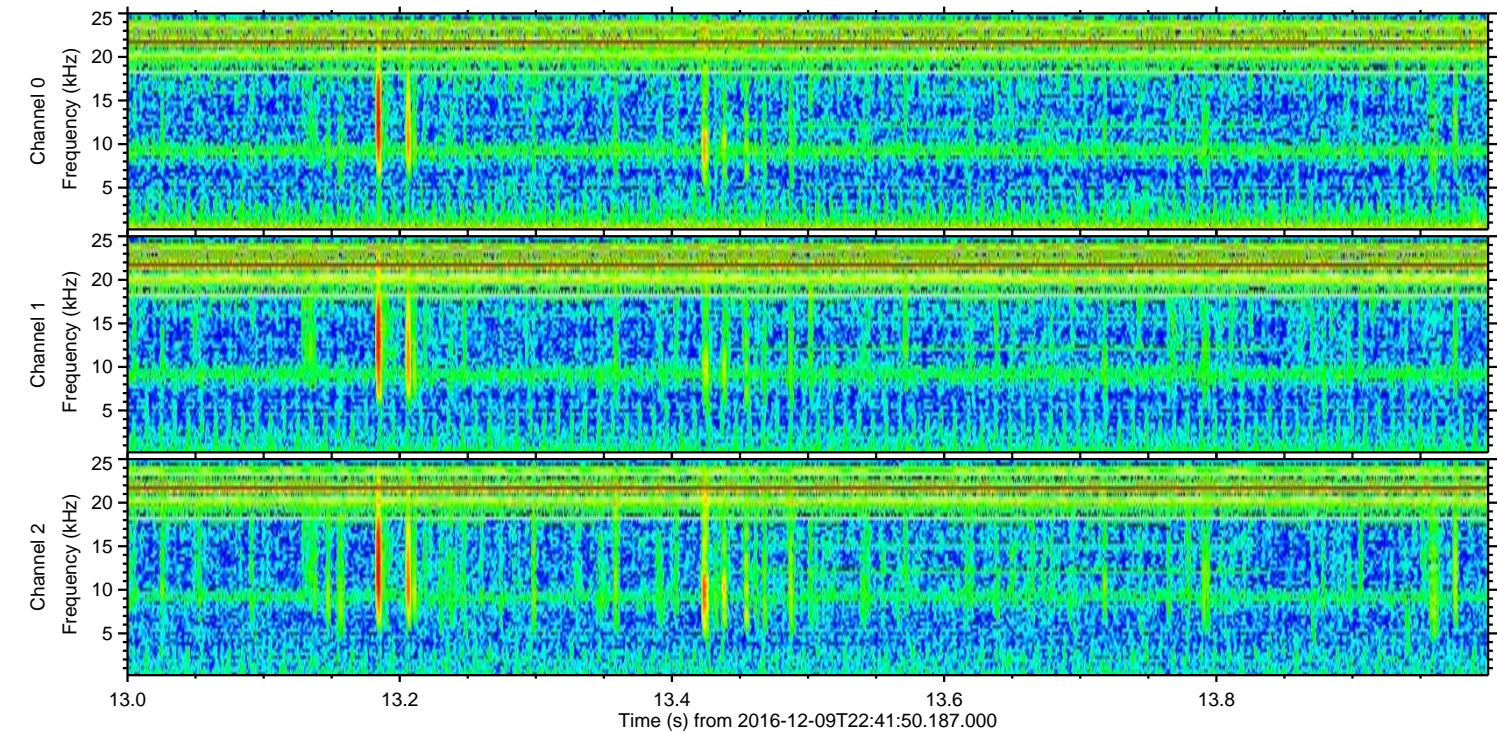
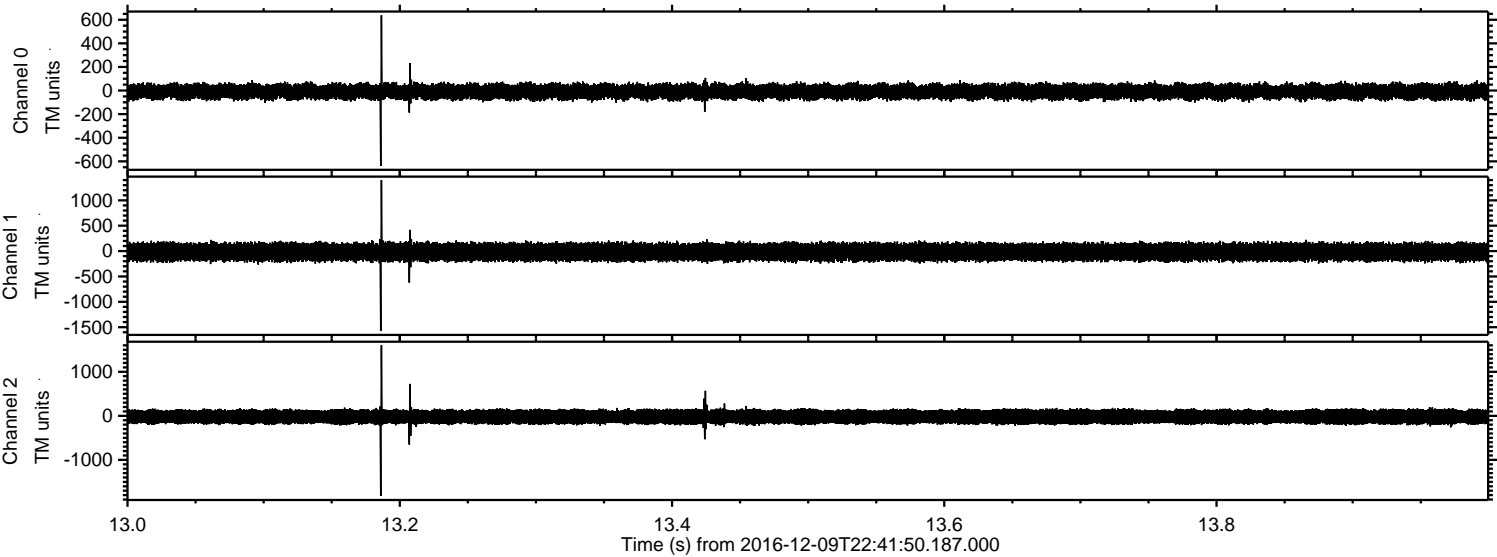

Processed Fri Dec 9 23:49:25 2016 by ELM ver.2012-10-06 from 001__elm20161209_224149__dat00.bin

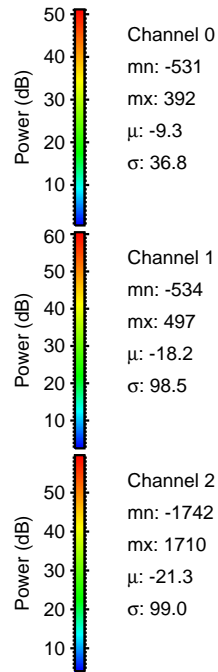
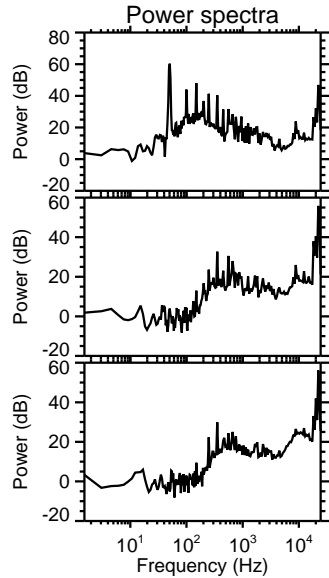
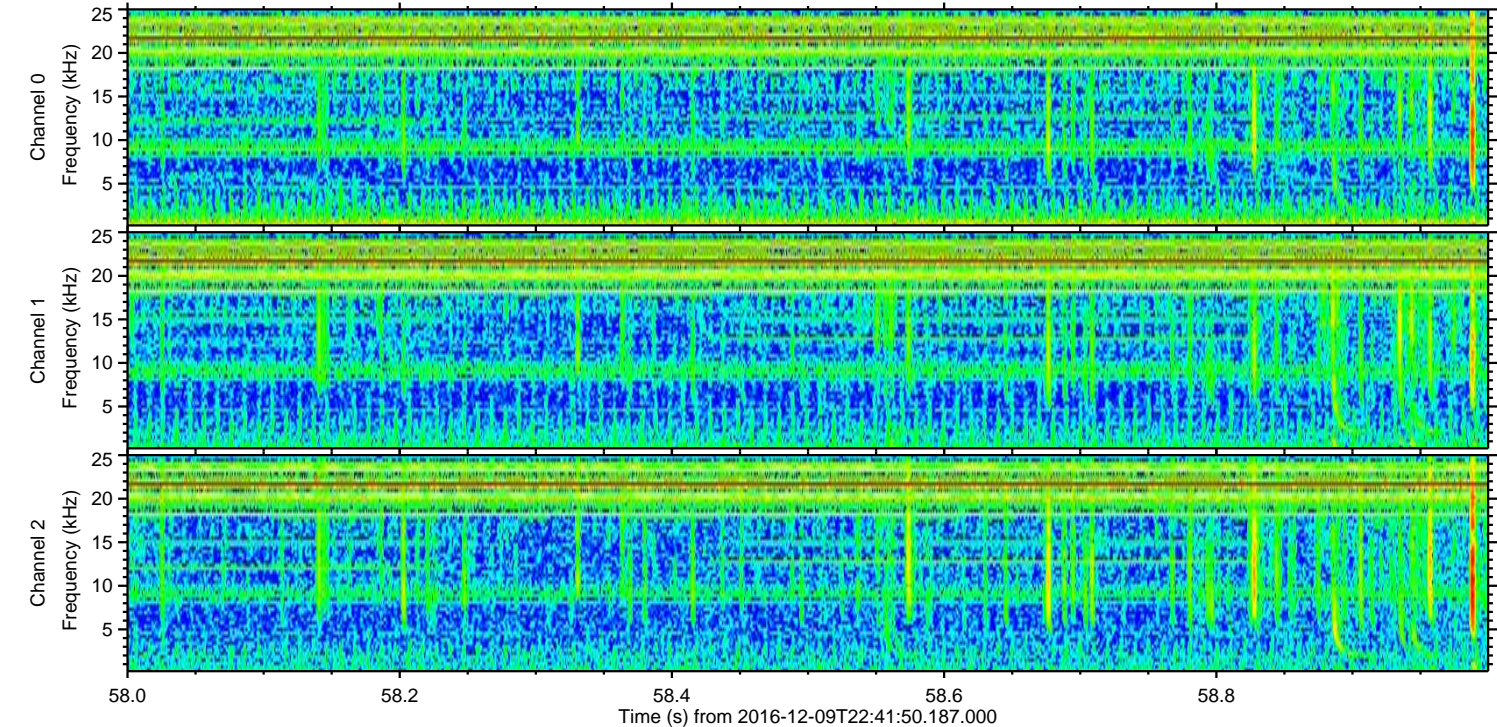
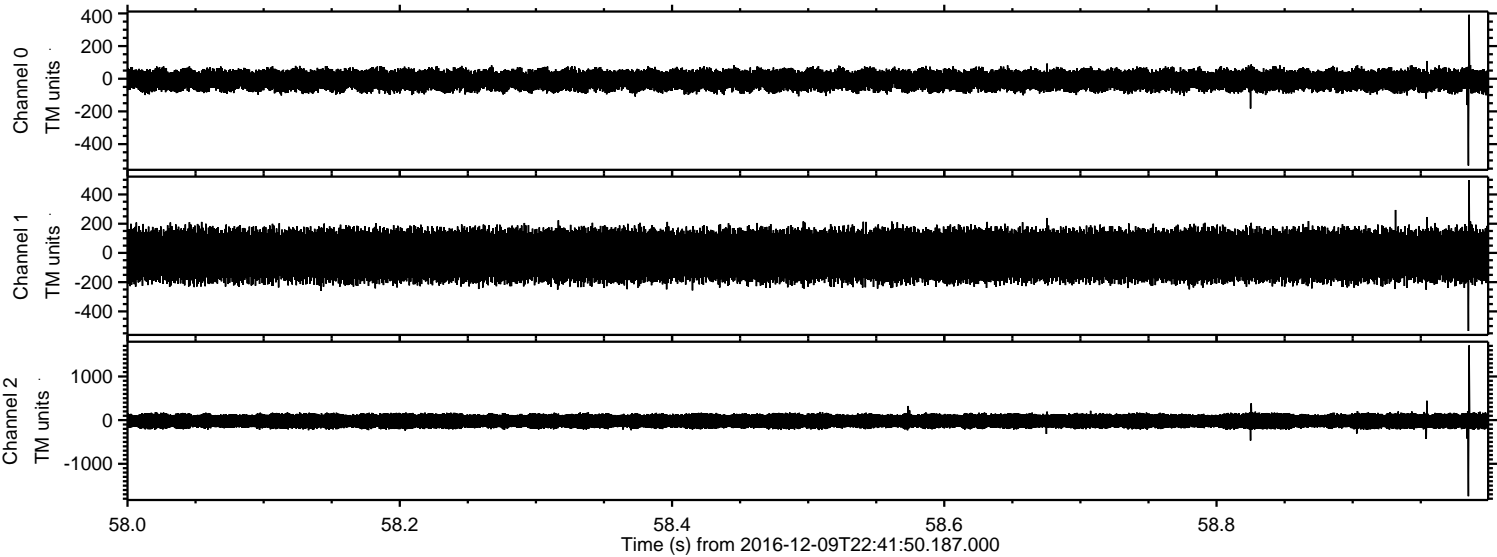

Processed Fri Dec 9 23:49:26 2016 by ELM ver.2012-10-06 from 001__elm20161209_224149__dat00.bin

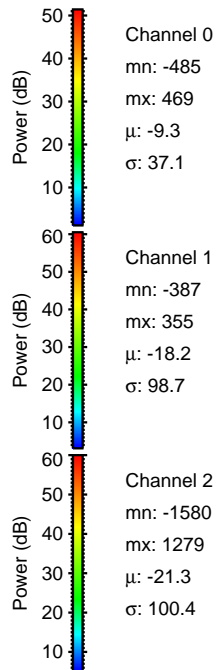
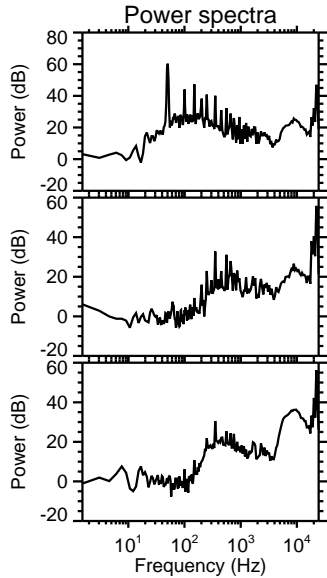
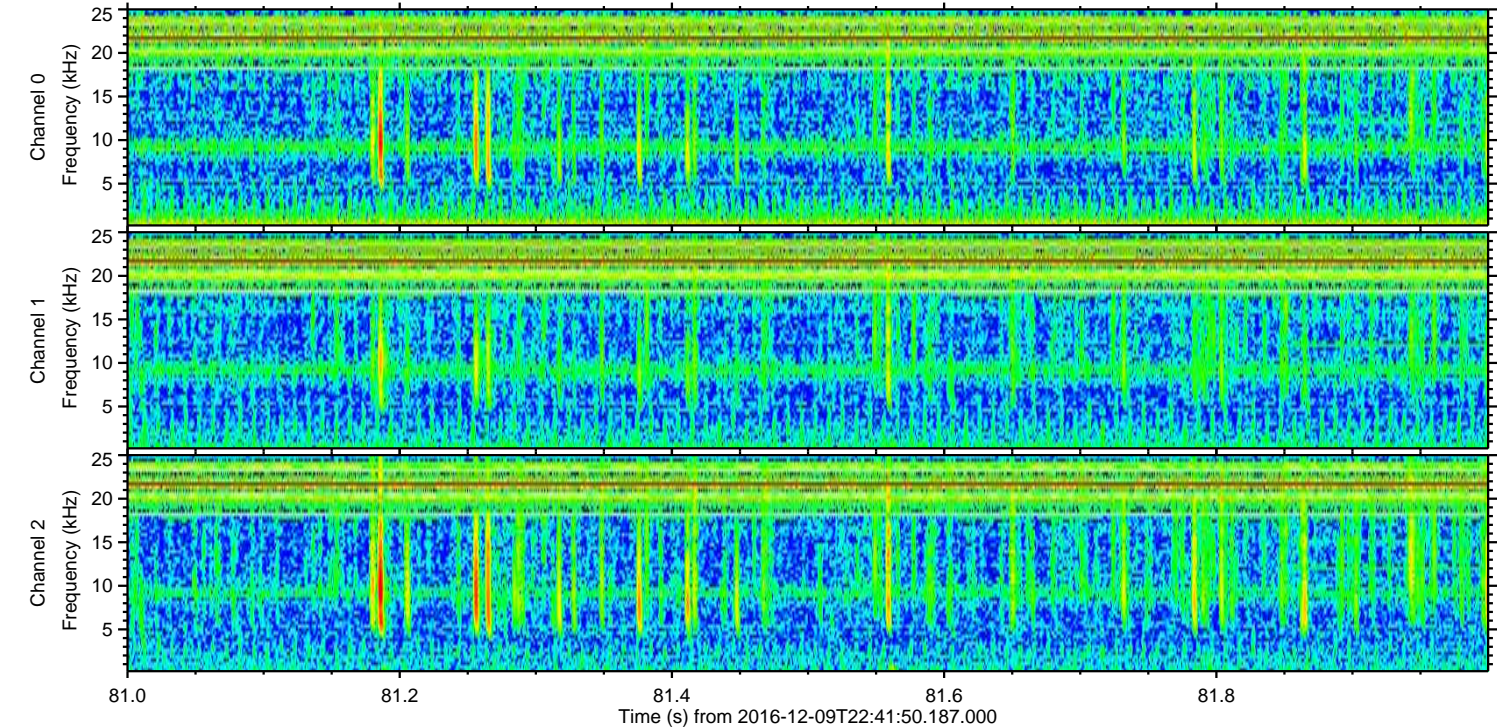
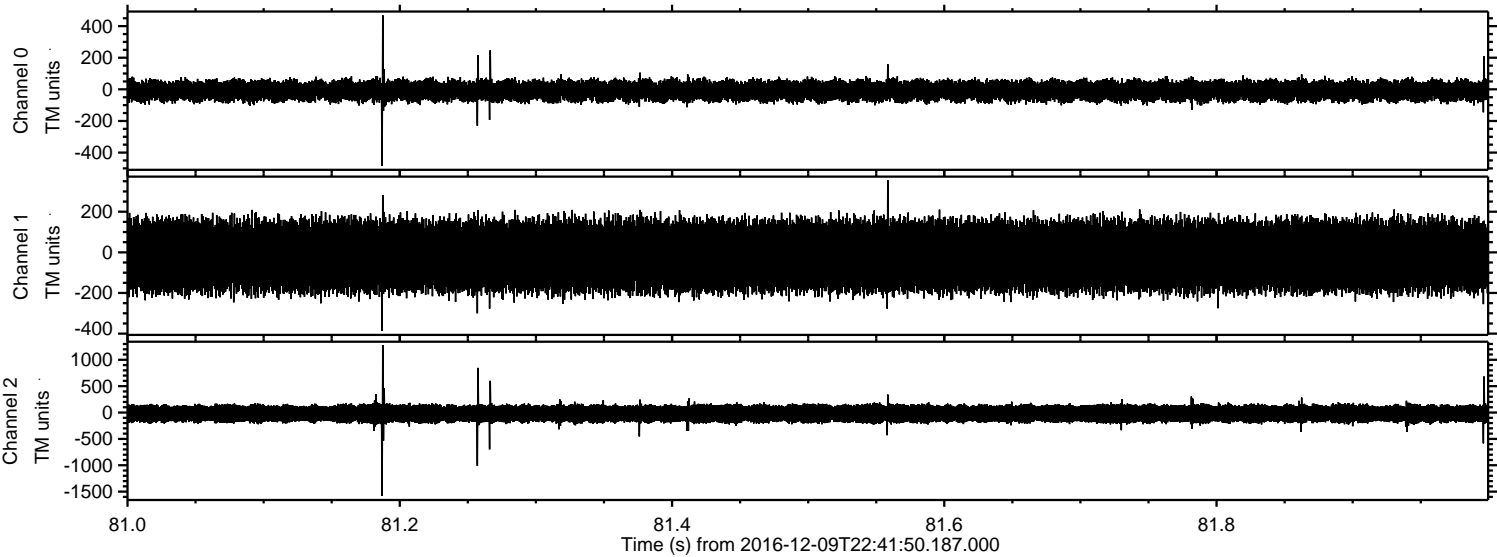

Processed Fri Dec 9 23:49:27 2016 by ELM ver.2012-10-06 from 001__elm20161209_224149__dat00.bin

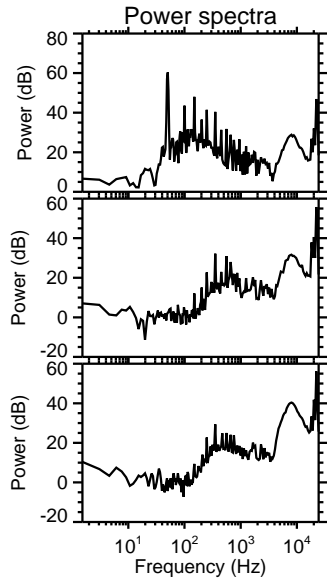
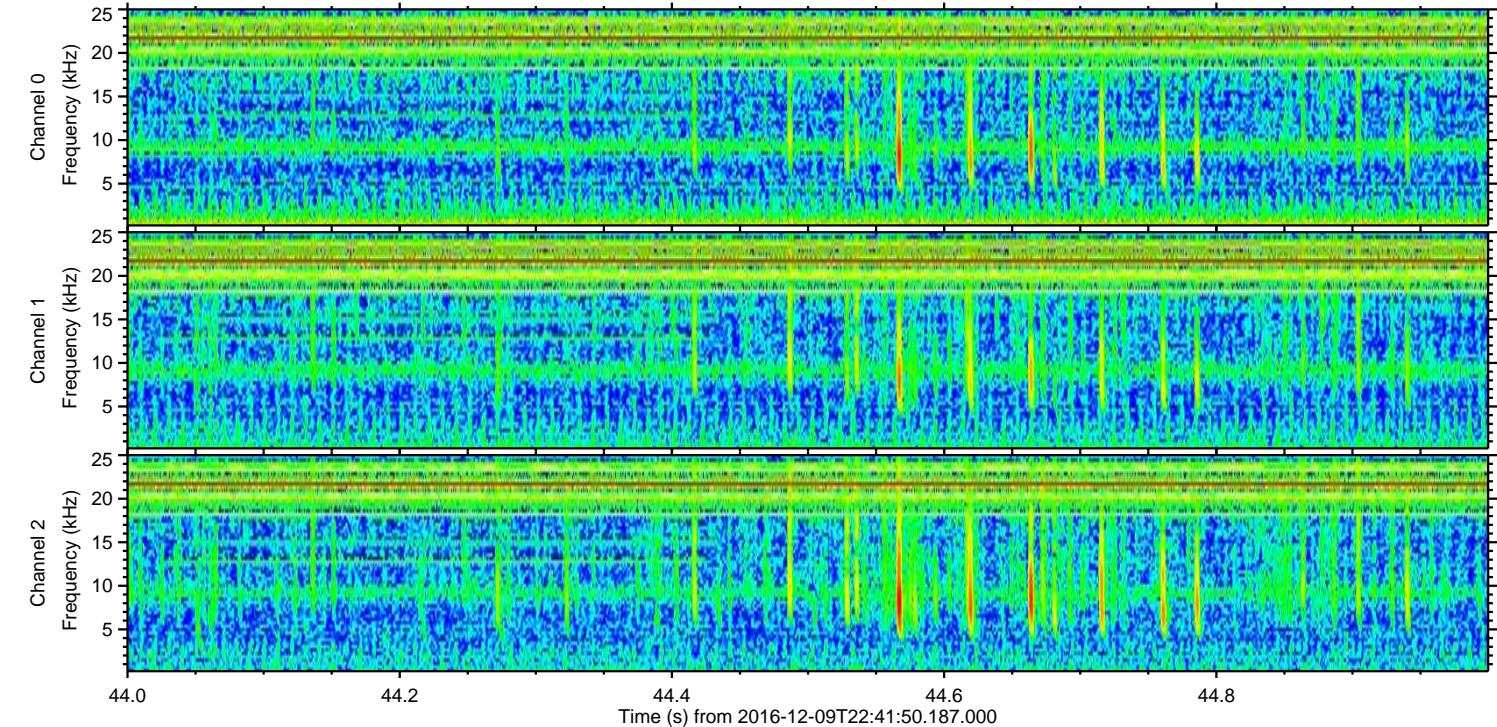
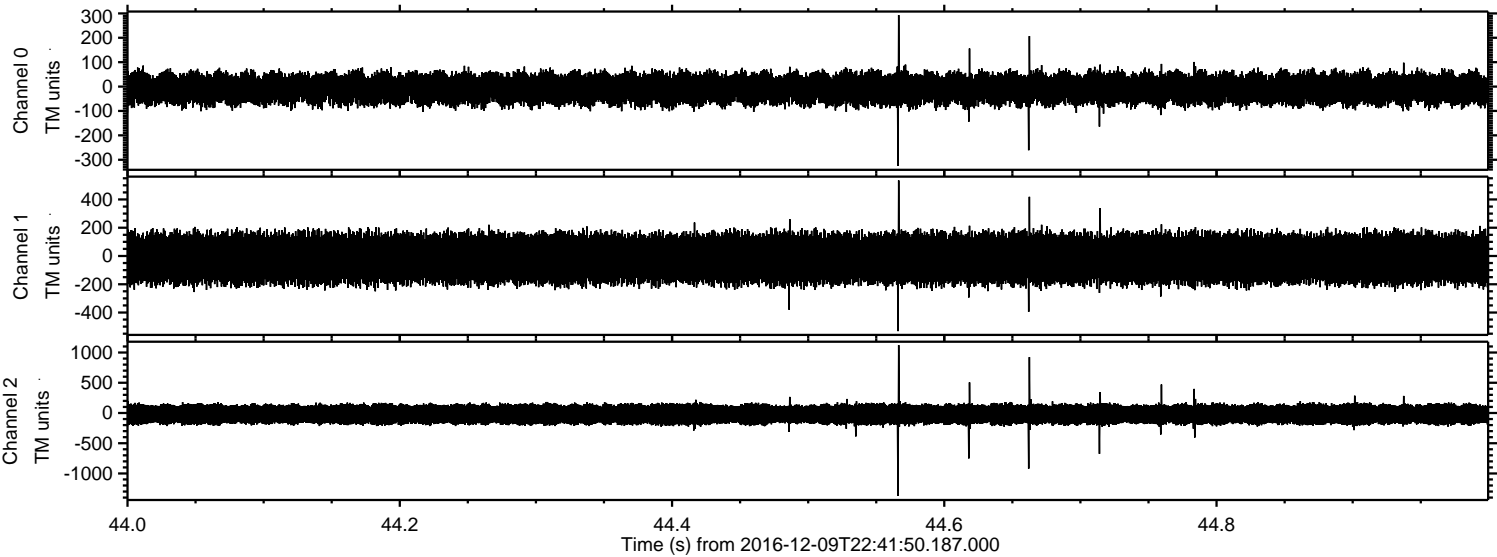

Channel 0
mn: -325
mx: 293
 μ : -9.3
 σ : 36.9

Channel 1
mn: -532
mx: 535
 μ : -18.2
 σ : 98.9

Channel 2
mn: -1371
mx: 1123
 μ : -21.3
 σ : 99.6

Processed Fri Dec 9 23:49:28 2016 by ELM ver.2012-10-06 from 001__elm20161209_224149__dat00.bin

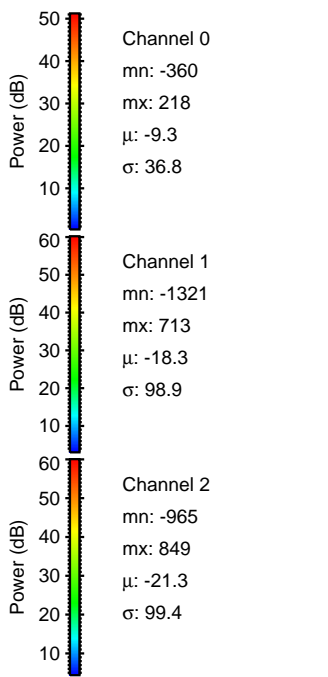
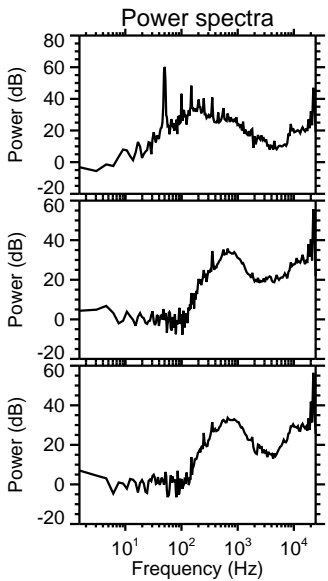
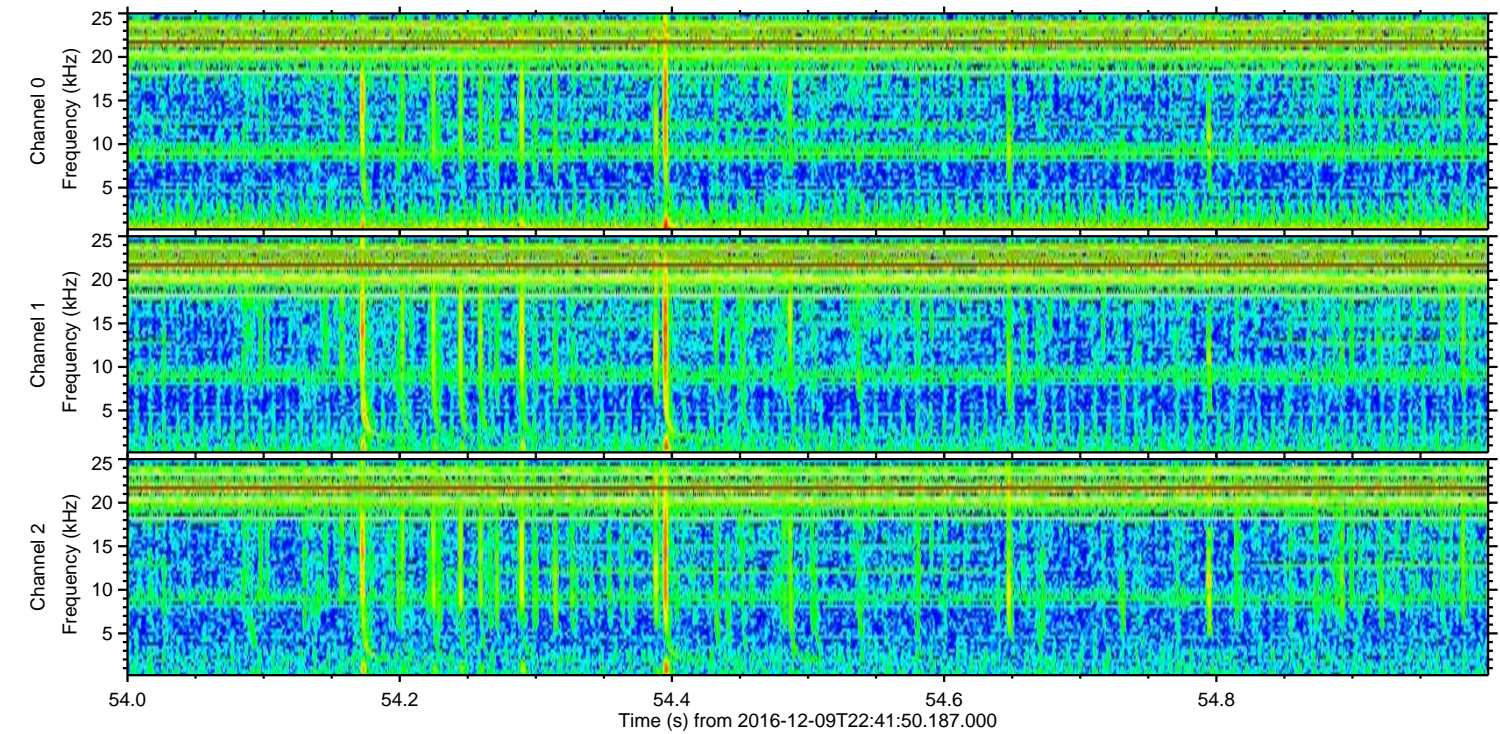
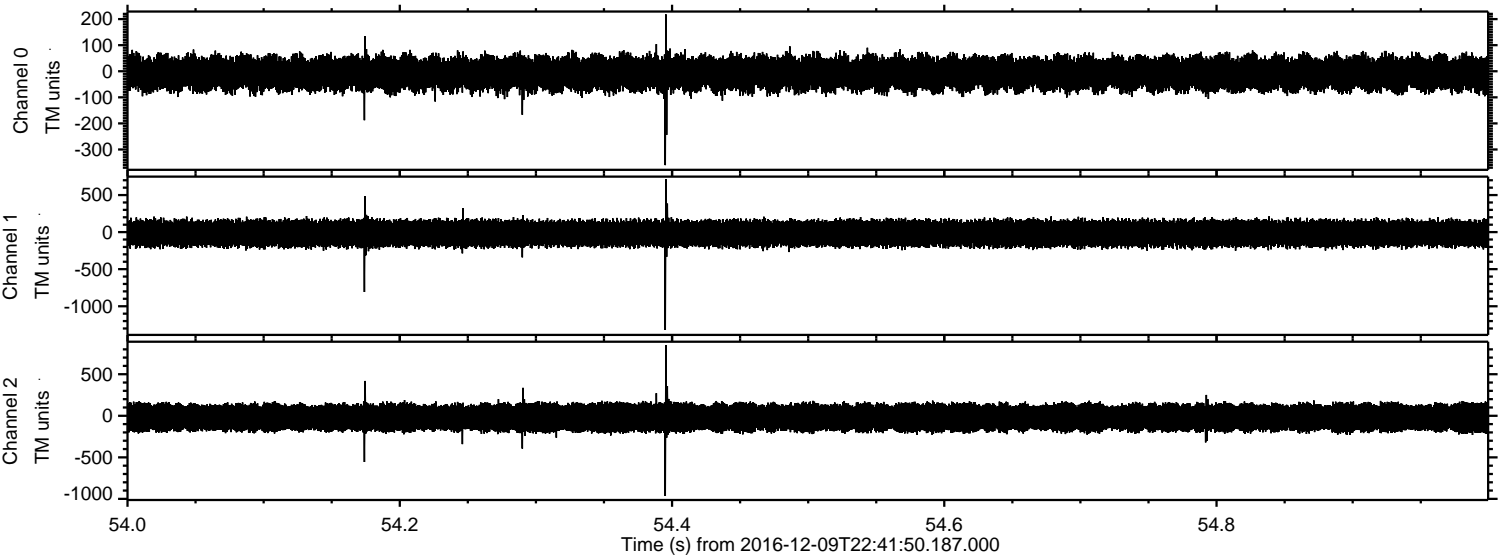

Processed Fri Dec 9 23:49:29 2016 by ELM ver.2012-10-06 from 001__elm20161209_224149__dat00.bin

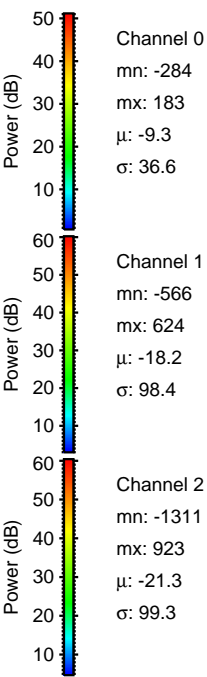
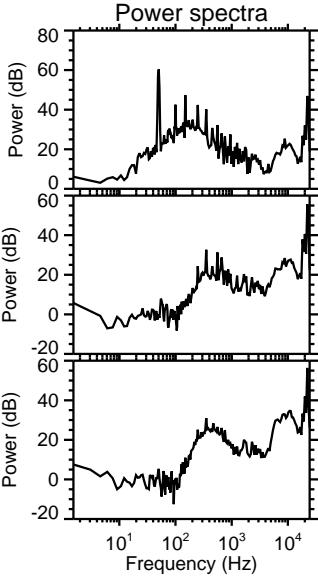
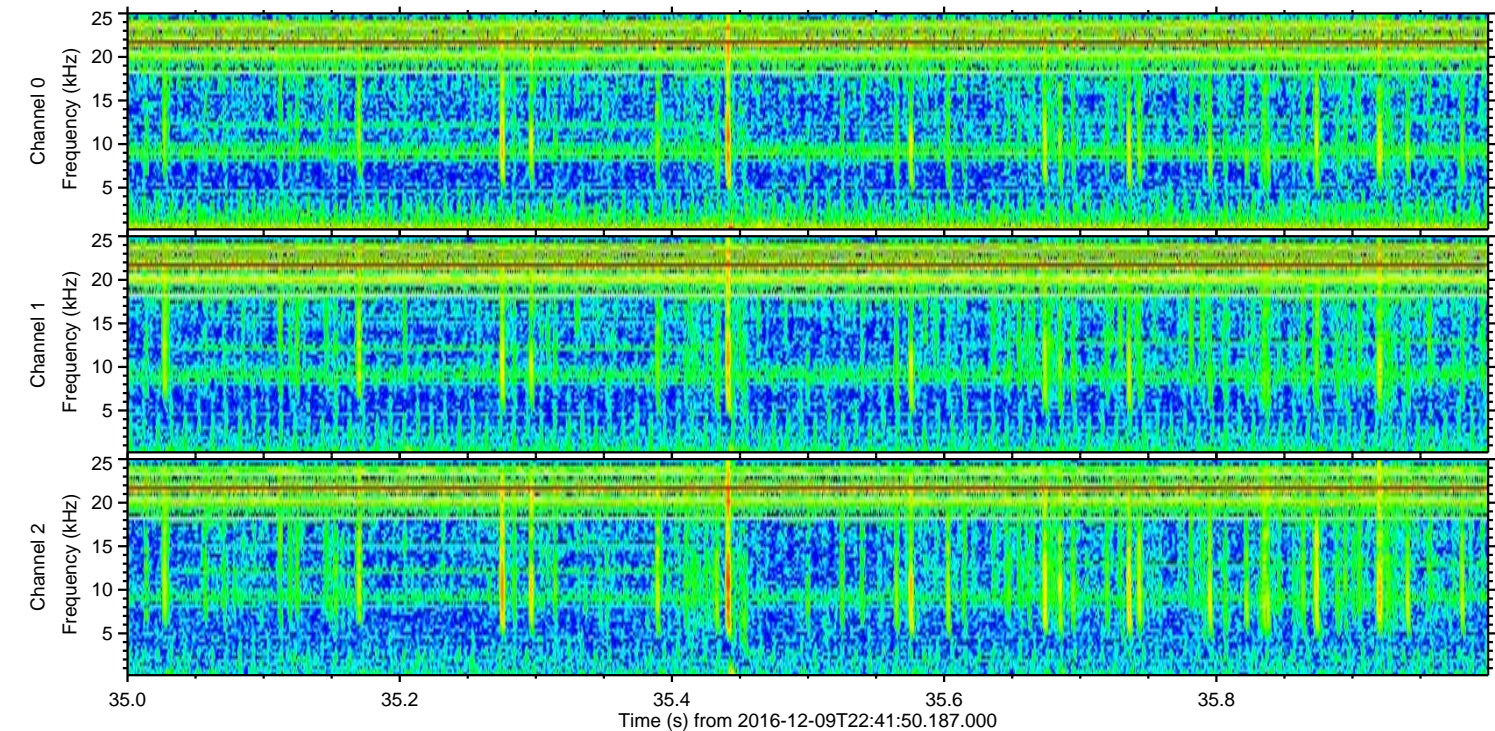
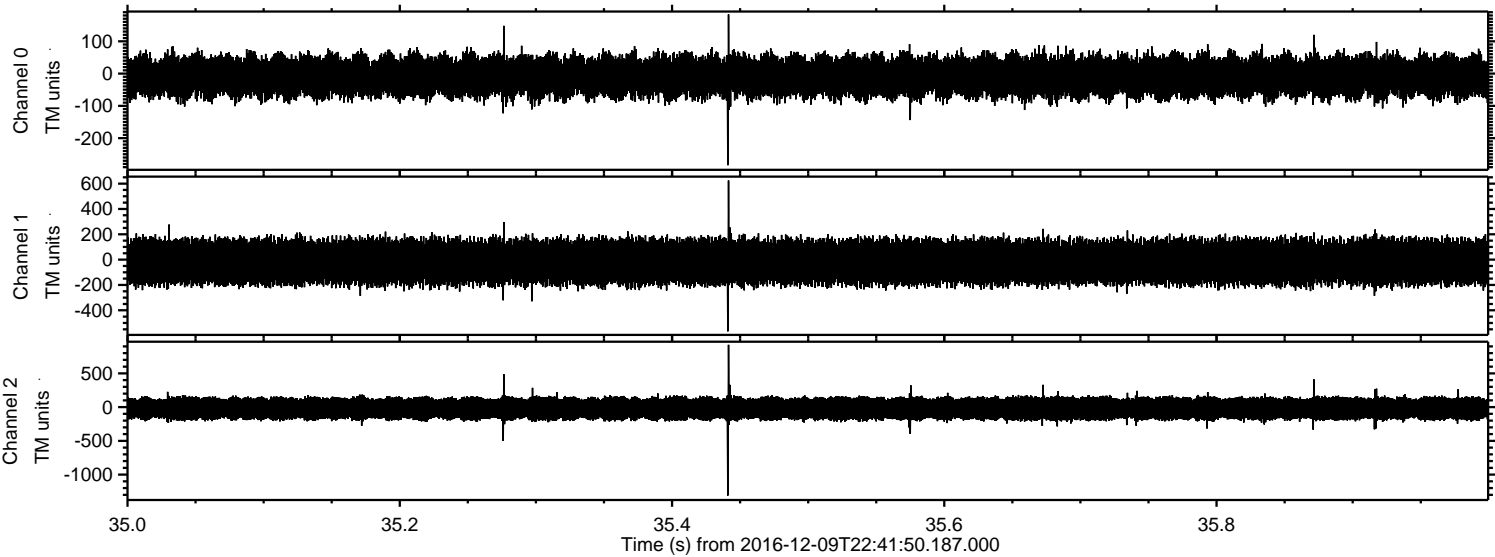

Channel 0
mn: -284
mx: 183
 μ : -9.3
 σ : 36.6

Channel 1
mn: -566
mx: 624
 μ : -18.2
 σ : 98.4

Channel 2
mn: -1311
mx: 923
 μ : -21.3
 σ : 99.3

Processed Fri Dec 9 23:49:30 2016 by ELM ver.2012-10-06 from 001__elm20161209_224149__dat00.bin

