

ELMAVAN 3D WAVEFORMS (Measured data sampled at 50 kHz) 51000 packets of 144 samples from 2016-12-08T19:35:44.372.000.

Processed Thu Dec 8 20:42:57 2016 by ELM ver.2012-10-06 from 001__elm20161208_193543__dat00.bin

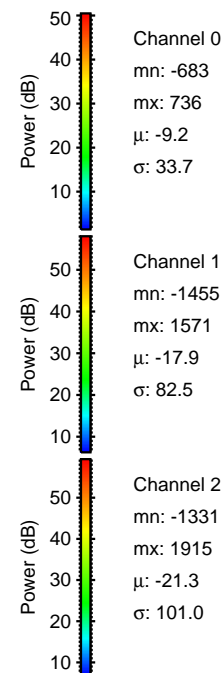
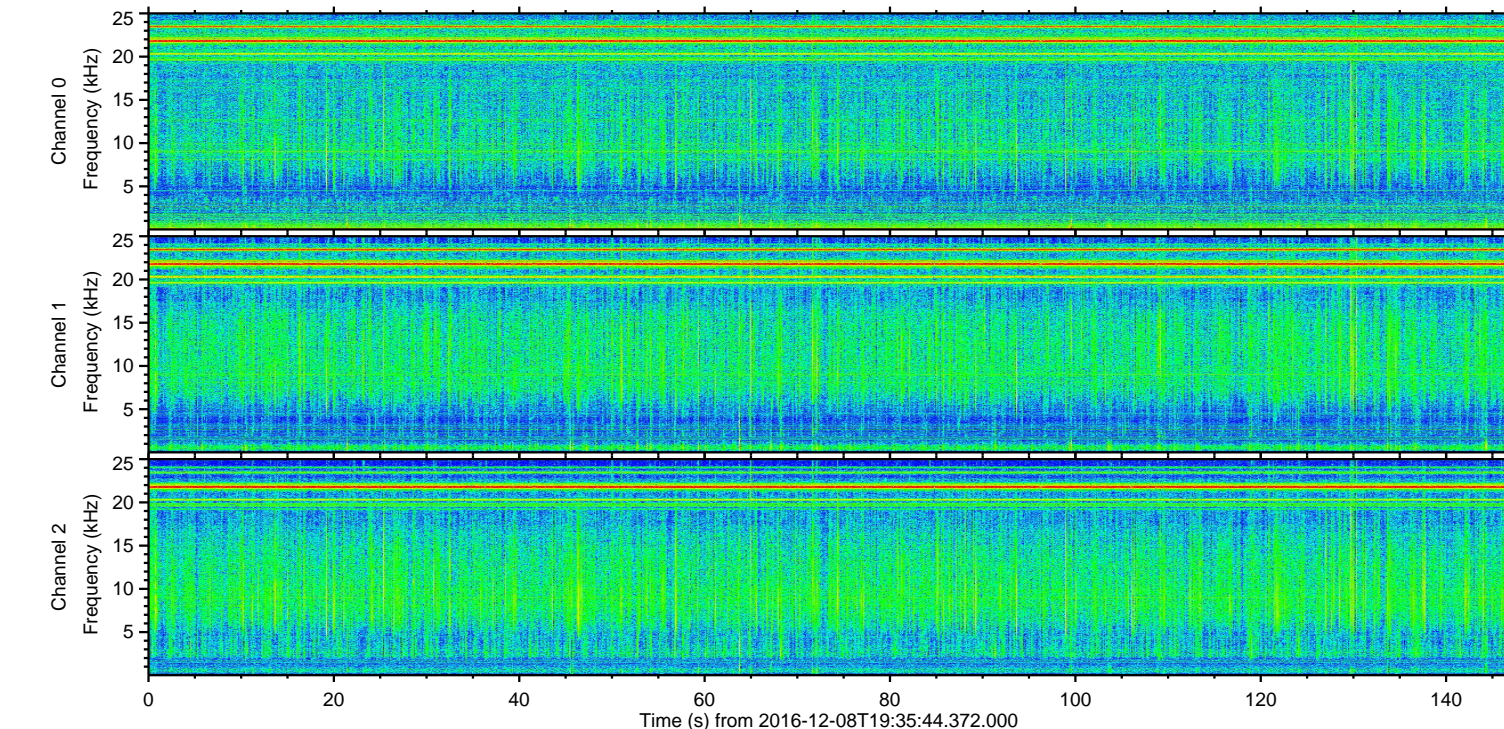
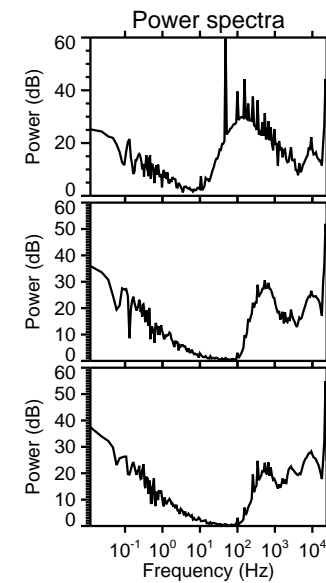
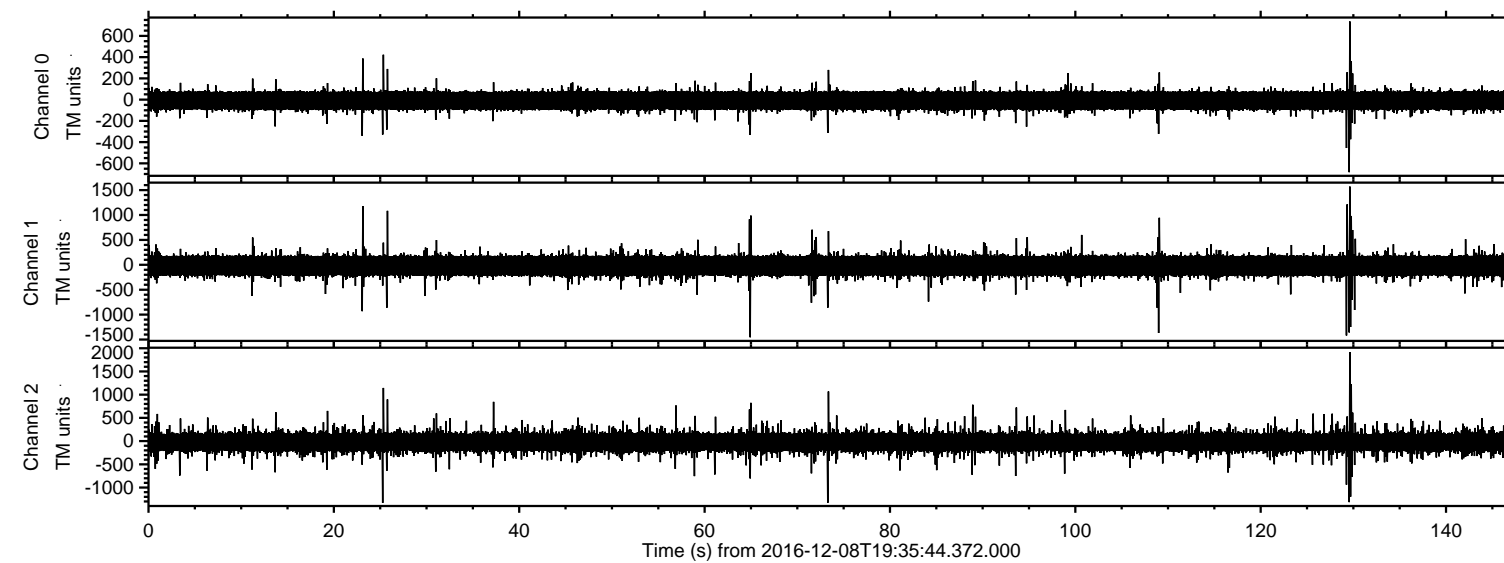

ELMAVAN 3D WAVEFORMS (Measured data sampled at 50 kHz) 51000 packets of 144 samples from 2016-12-08T19:35:44.372.000. Part 130/147

Processed Thu Dec 8 20:43:09 2016 by ELM ver.2012-10-06 from 001__elm20161208_193543__dat00.bin

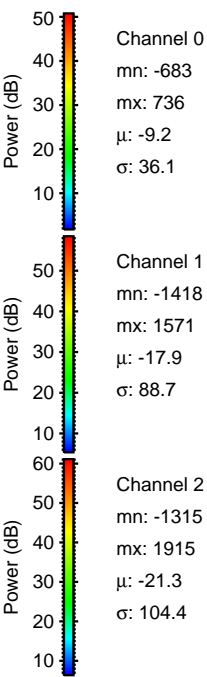
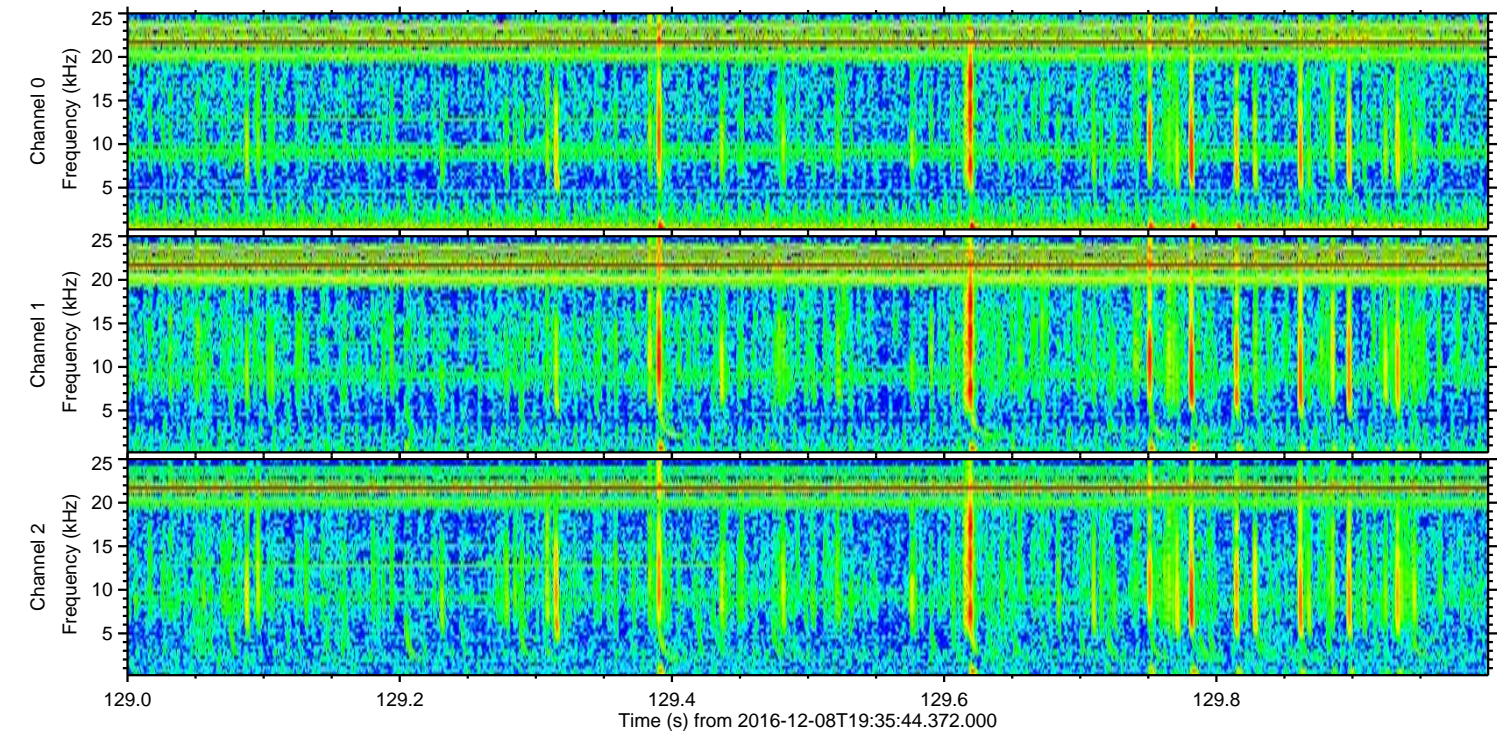
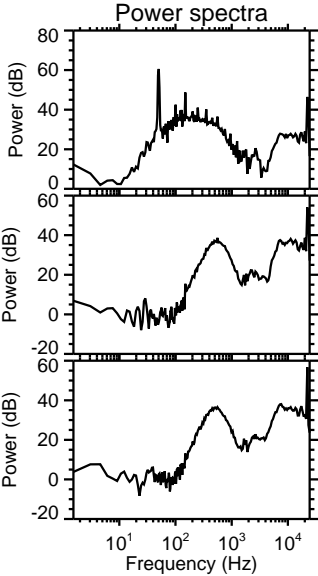
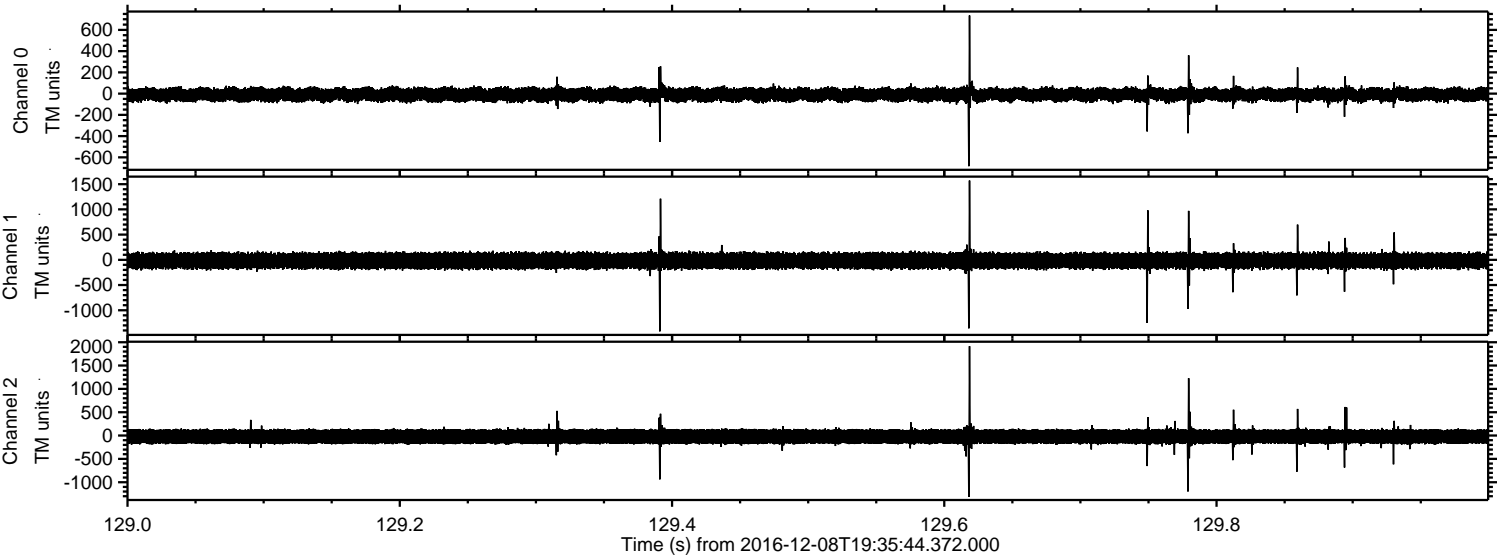

Processed Thu Dec 8 20:43:10 2016 by ELM ver.2012-10-06 from 001__elm20161208_193543__dat00.bin

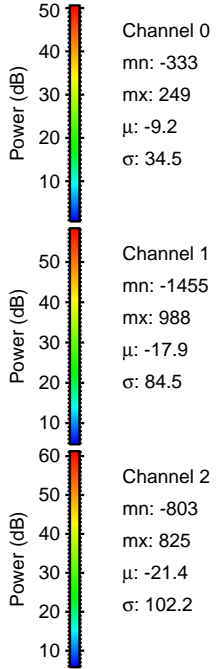
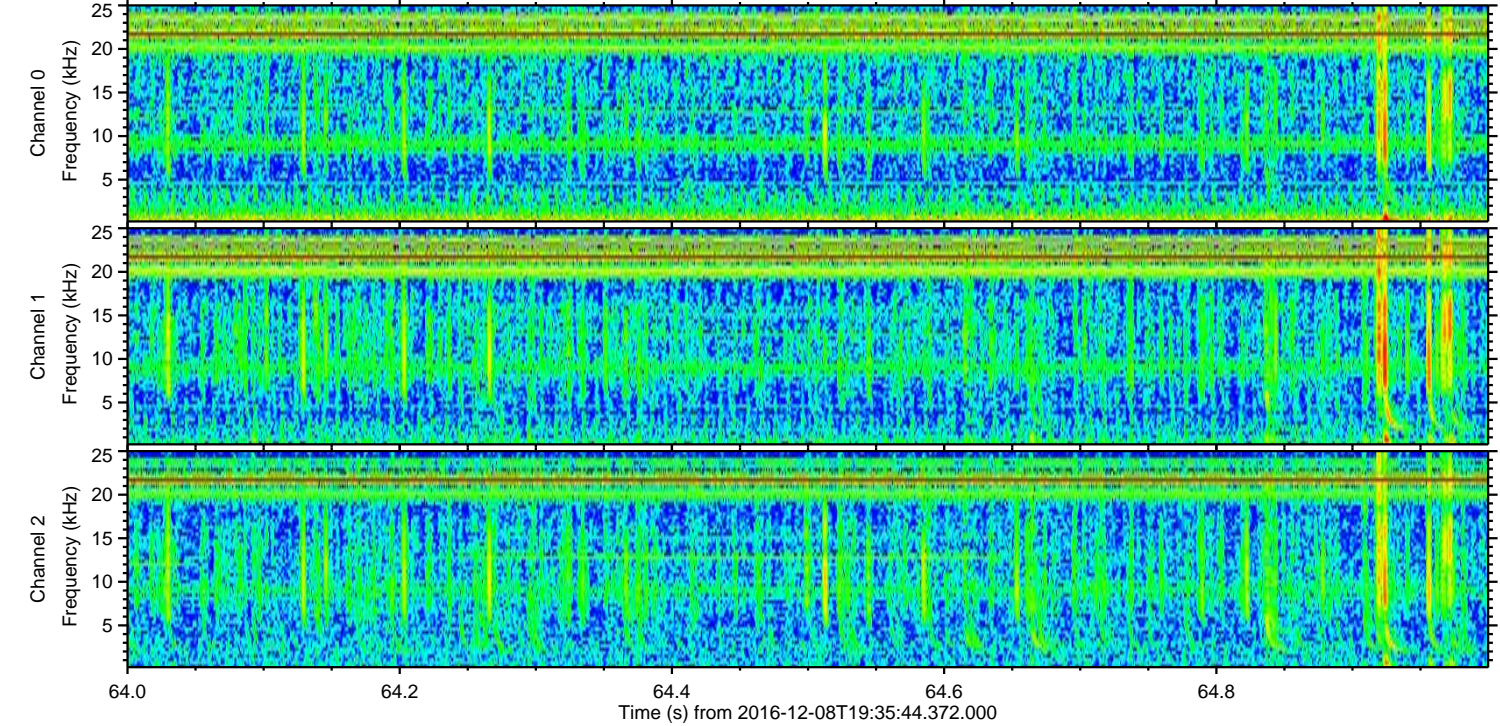
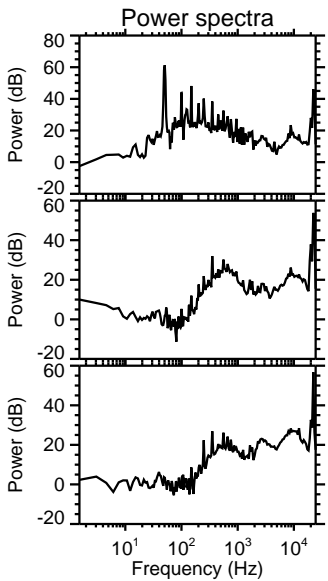
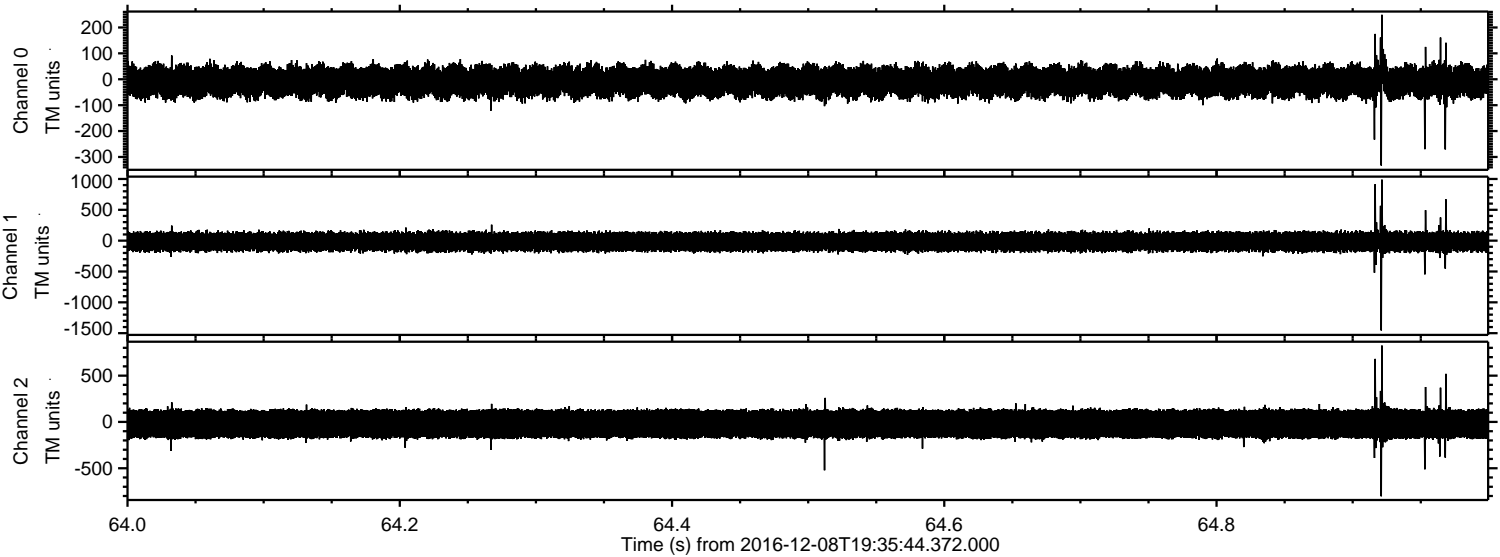

ELMAVAN 3D WAVEFORMS (Measured data sampled at 50 kHz) 51000 packets of 144 samples from 2016-12-08T19:35:44.372.000. Part 110/147

Processed Thu Dec 8 20:43:10 2016 by ELM ver.2012-10-06 from 001__elm20161208_193543__dat00.bin

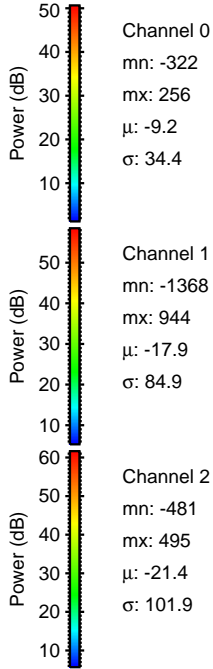
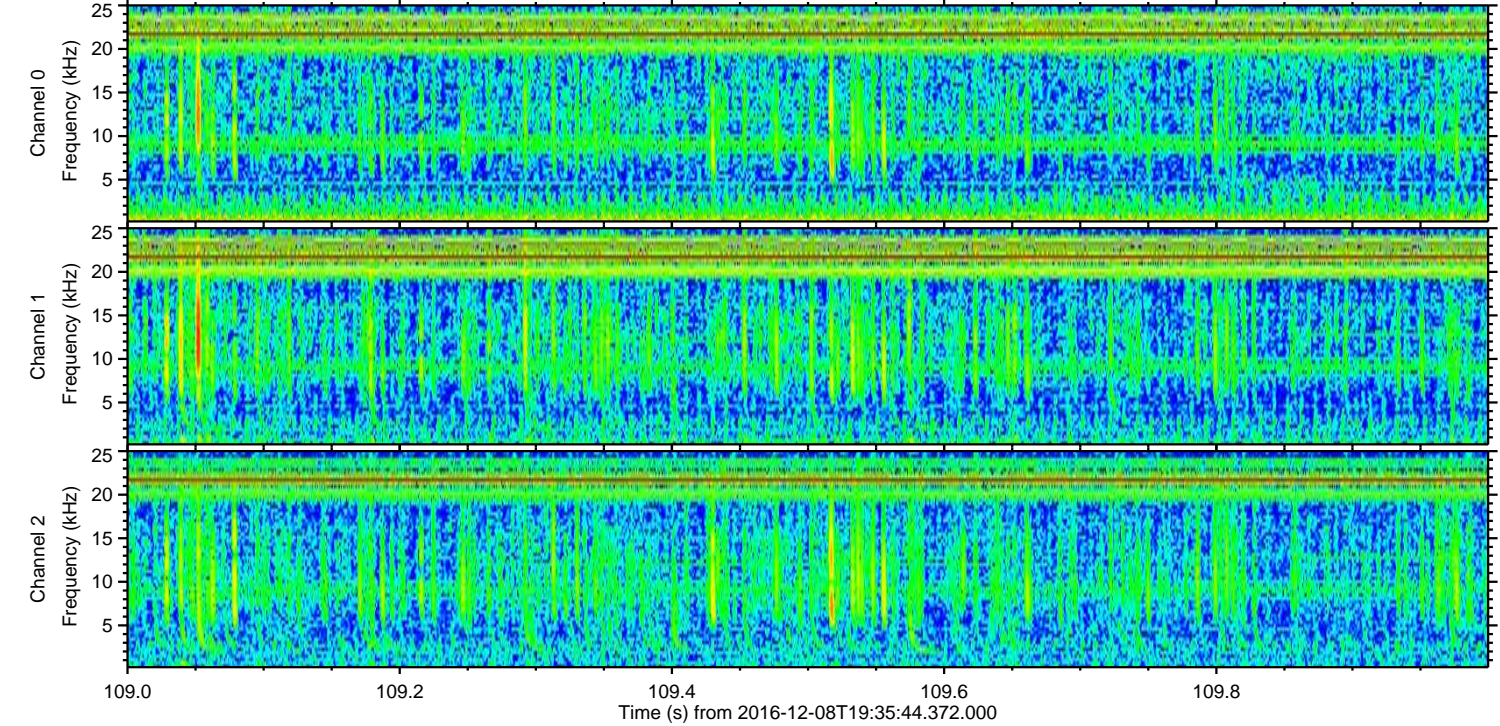
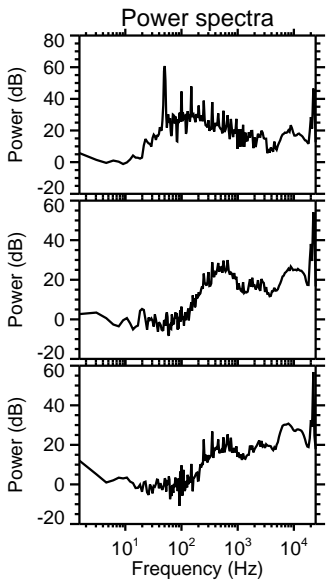
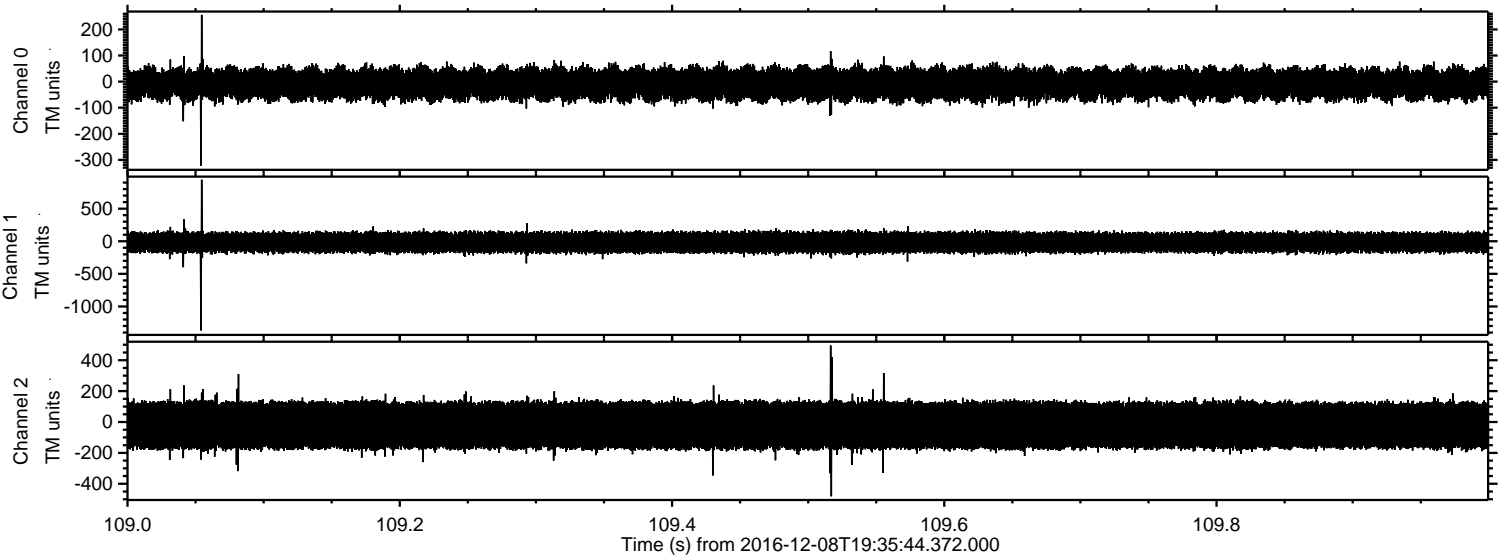

Processed Thu Dec 8 20:43:11 2016 by ELM ver.2012-10-06 from 001__elm20161208_193543__dat00.bin

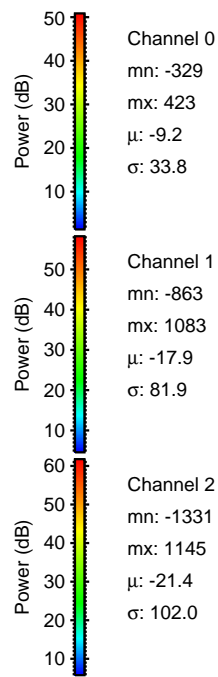
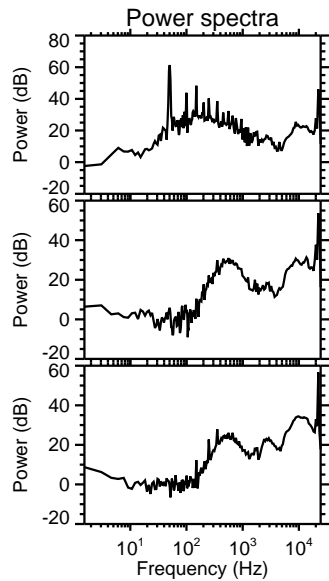
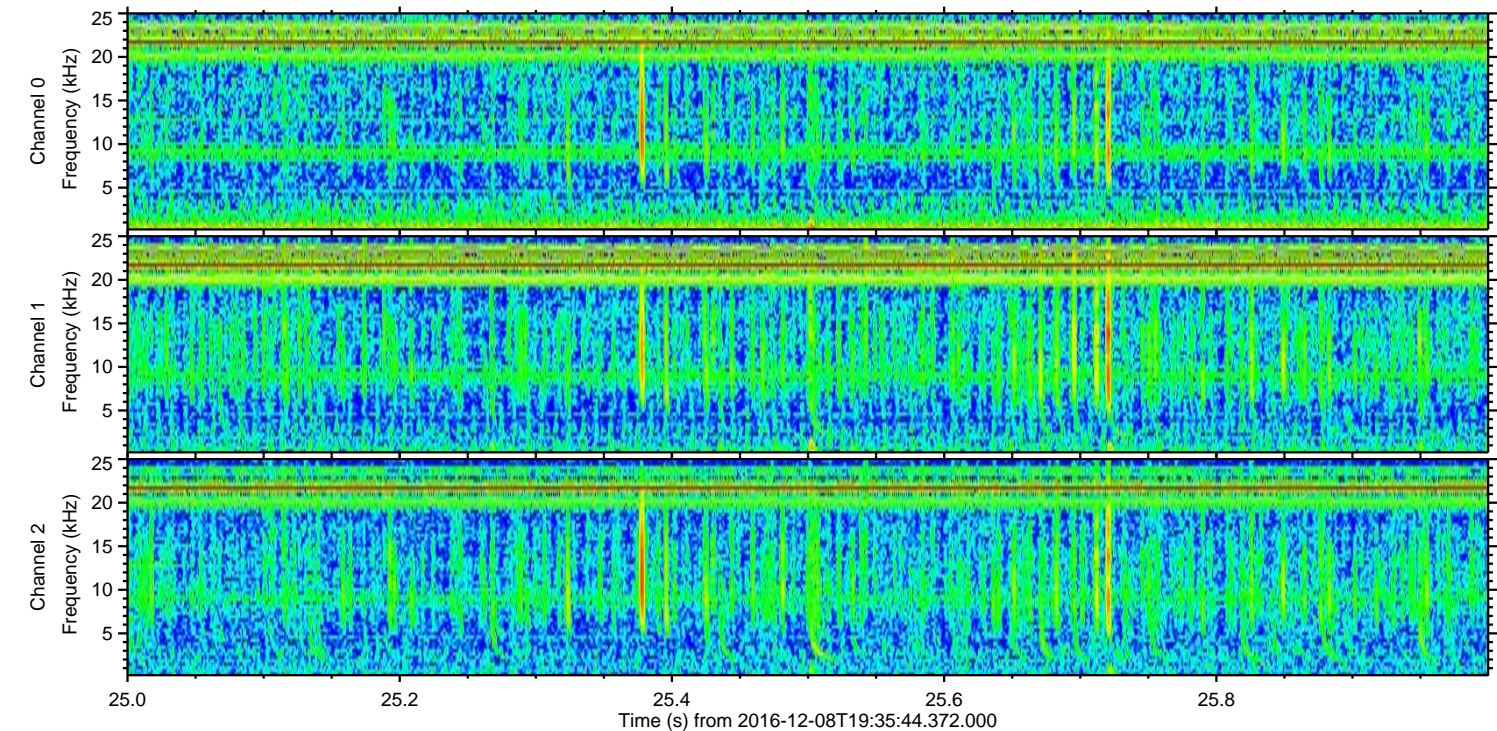
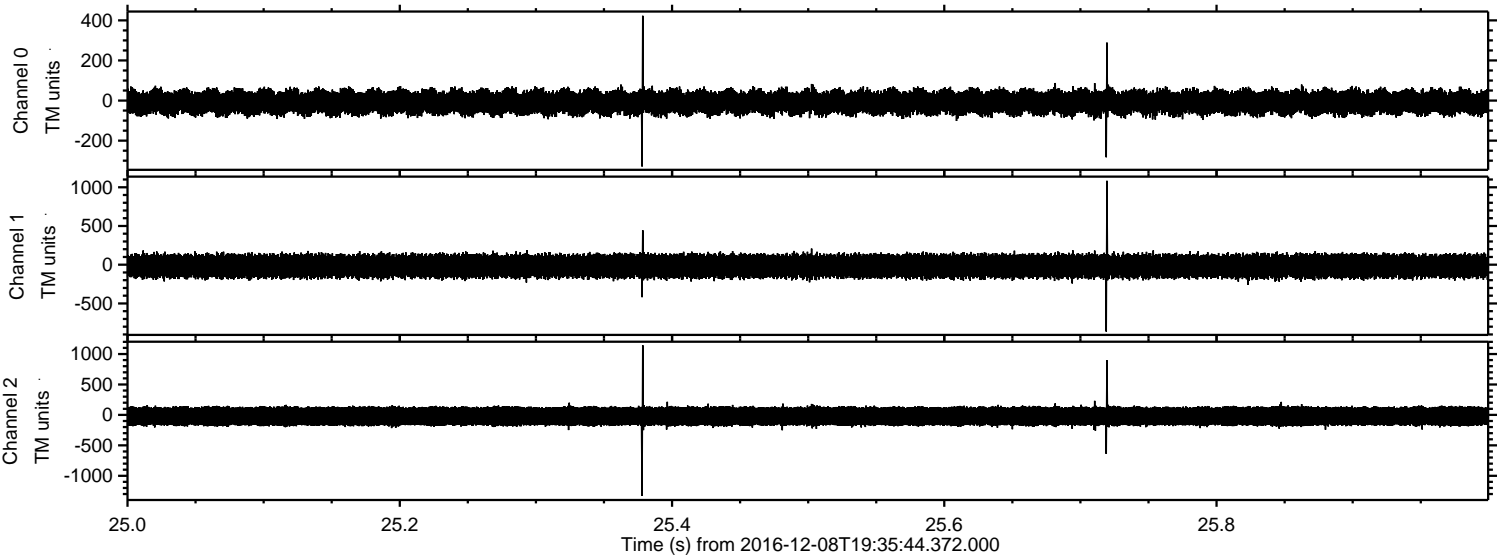

Processed Thu Dec 8 20:43:12 2016 by ELM ver.2012-10-06 from 001__elm20161208_193543__dat00.bin

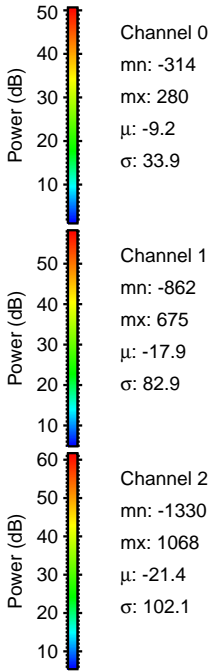
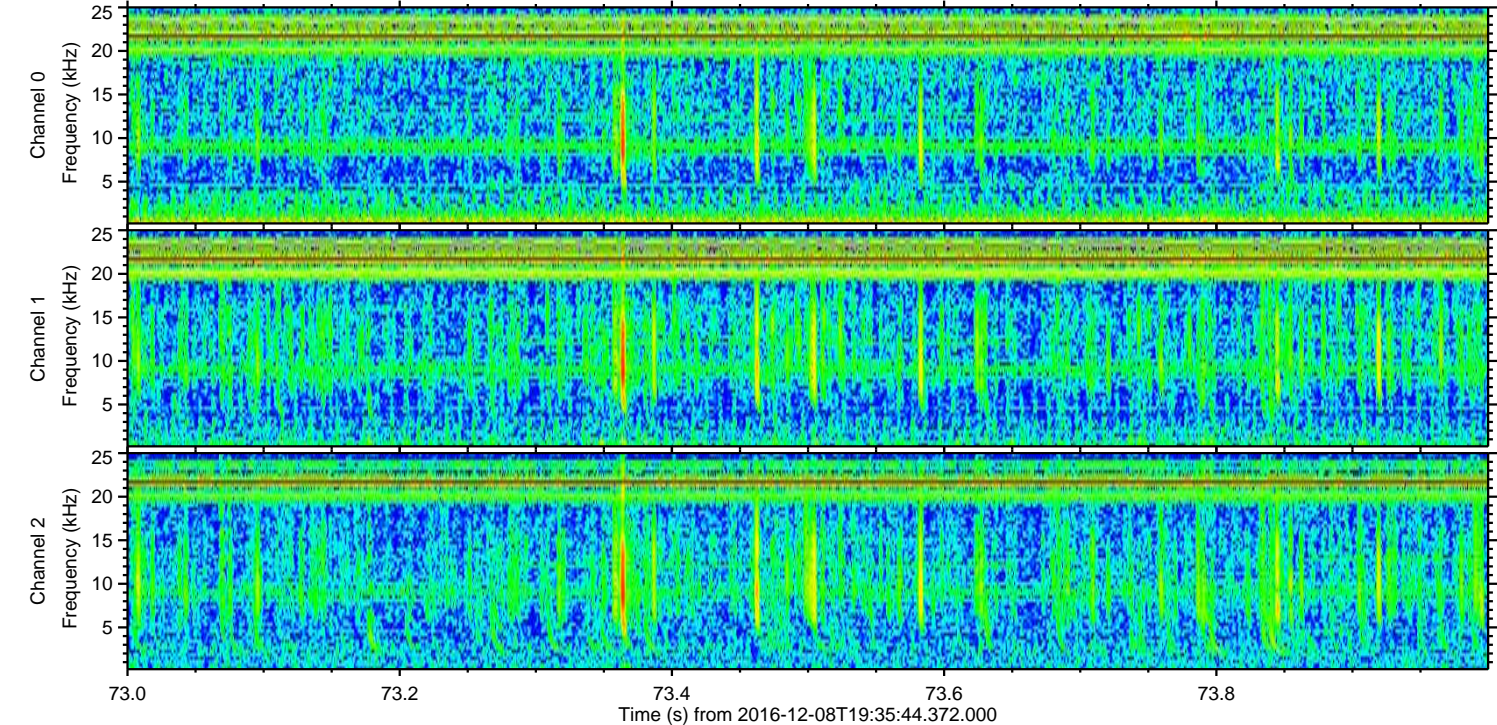
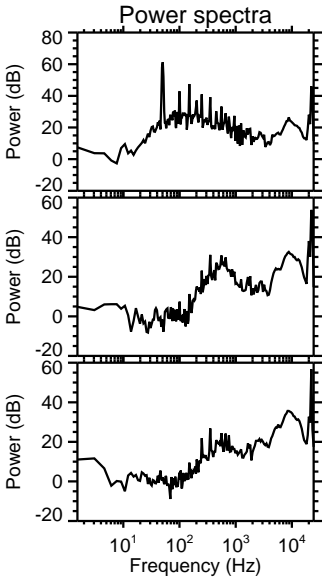
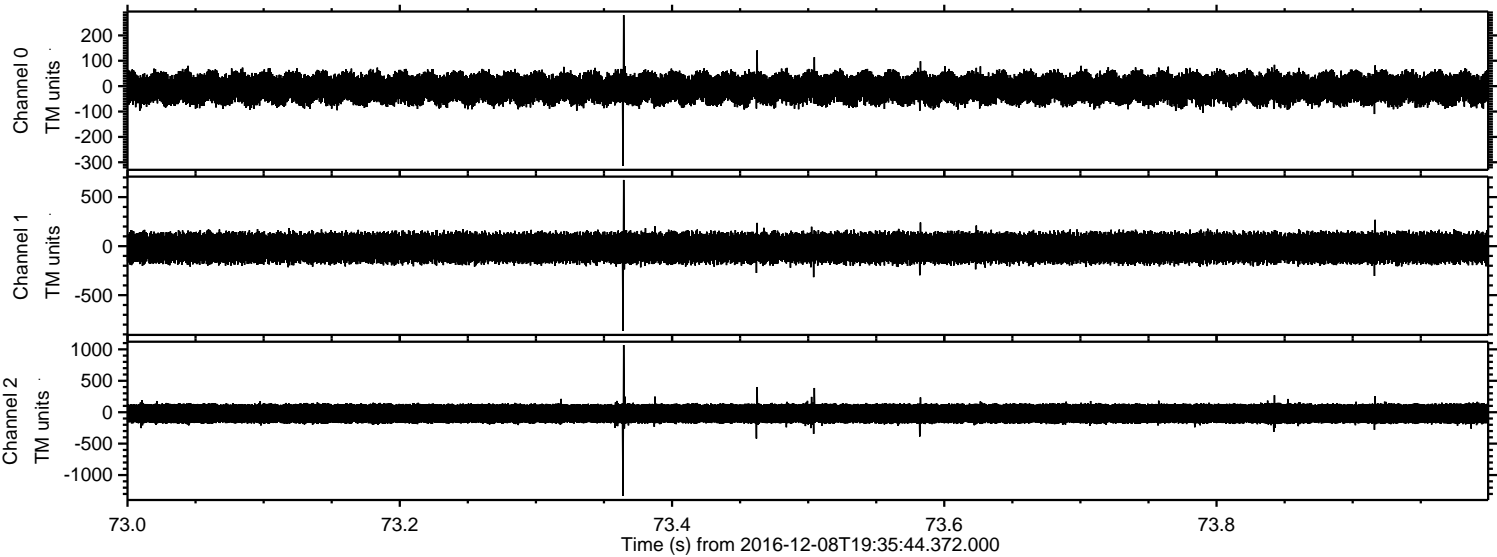

Processed Thu Dec 8 20:43:13 2016 by ELM ver.2012-10-06 from 001__elm20161208_193543__dat00.bin

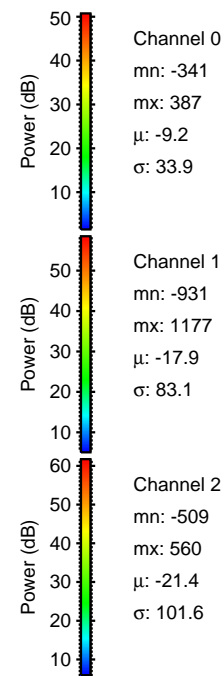
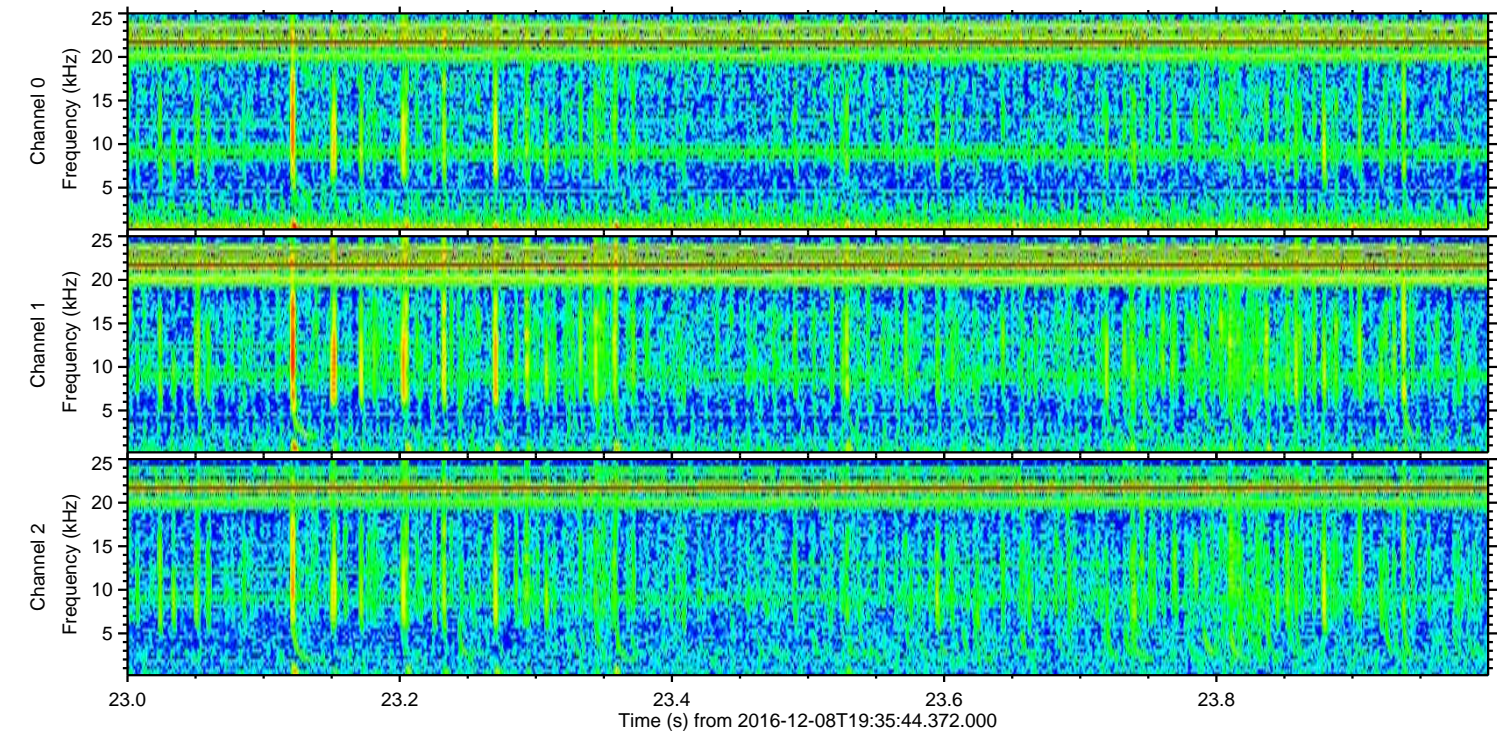
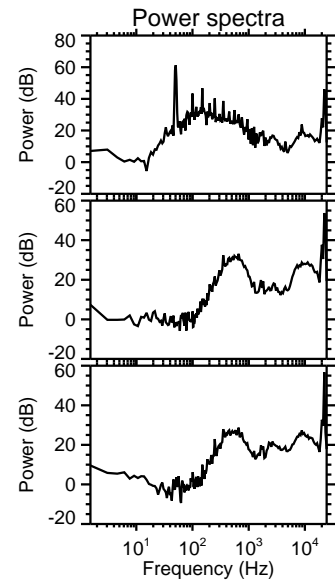
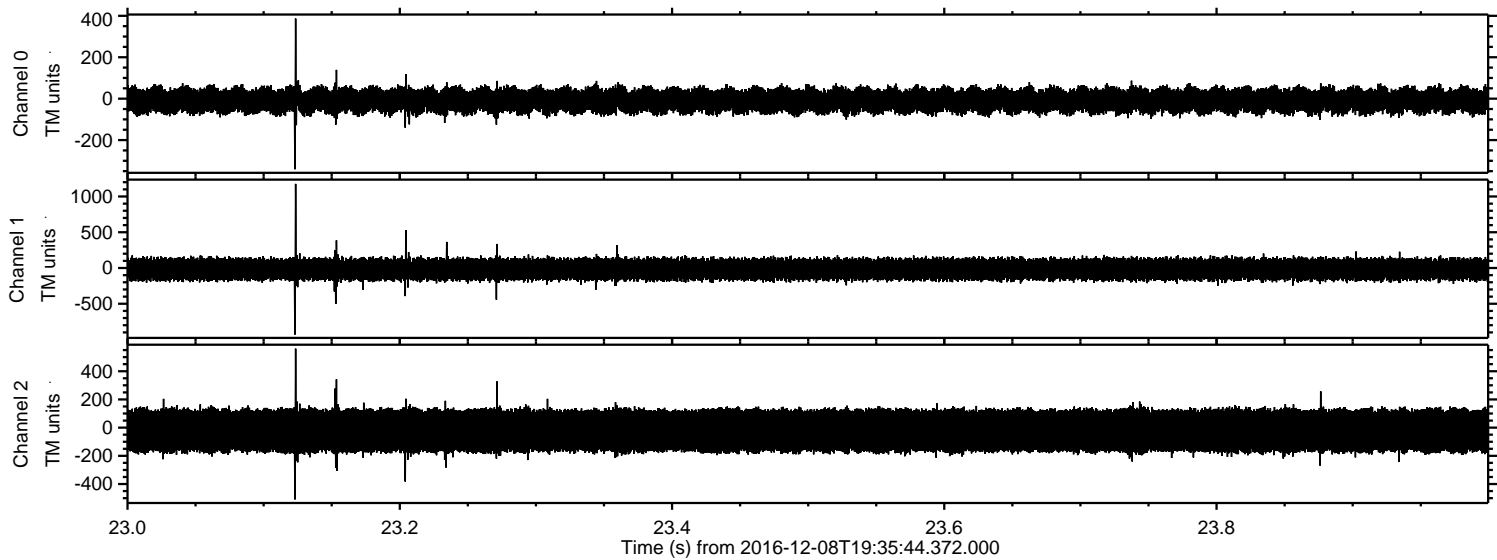

ELMAVAN 3D WAVEFORMS (Measured data sampled at 50 kHz) 51000 packets of 144 samples from 2016-12-08T19:35:44.372.000. Part 131/147

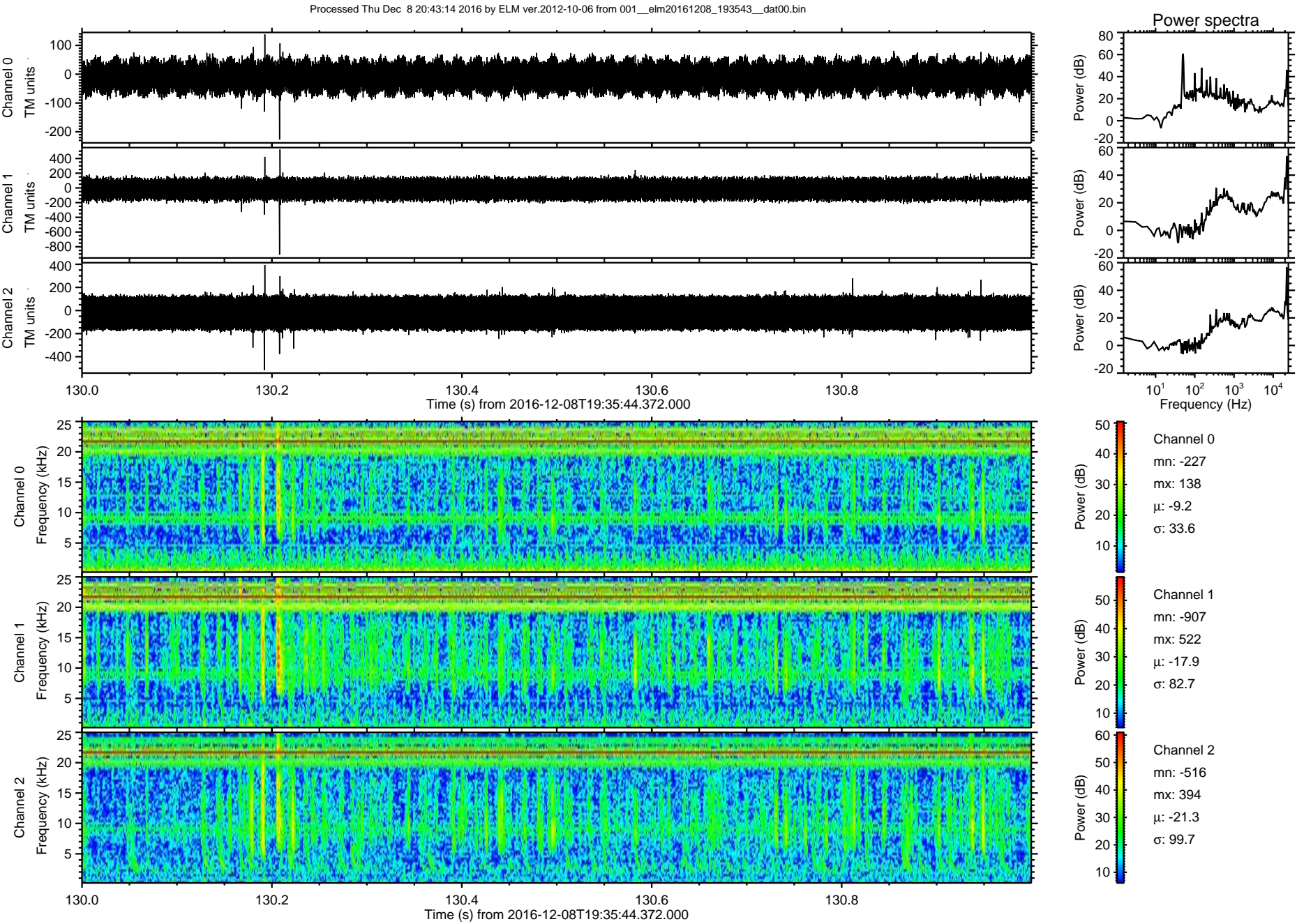

ELMAVAN 3D WAVEFORMS (Measured data sampled at 50 kHz) 51000 packets of 144 samples from 2016-12-08T19:35:44.372.000. Part 109/147

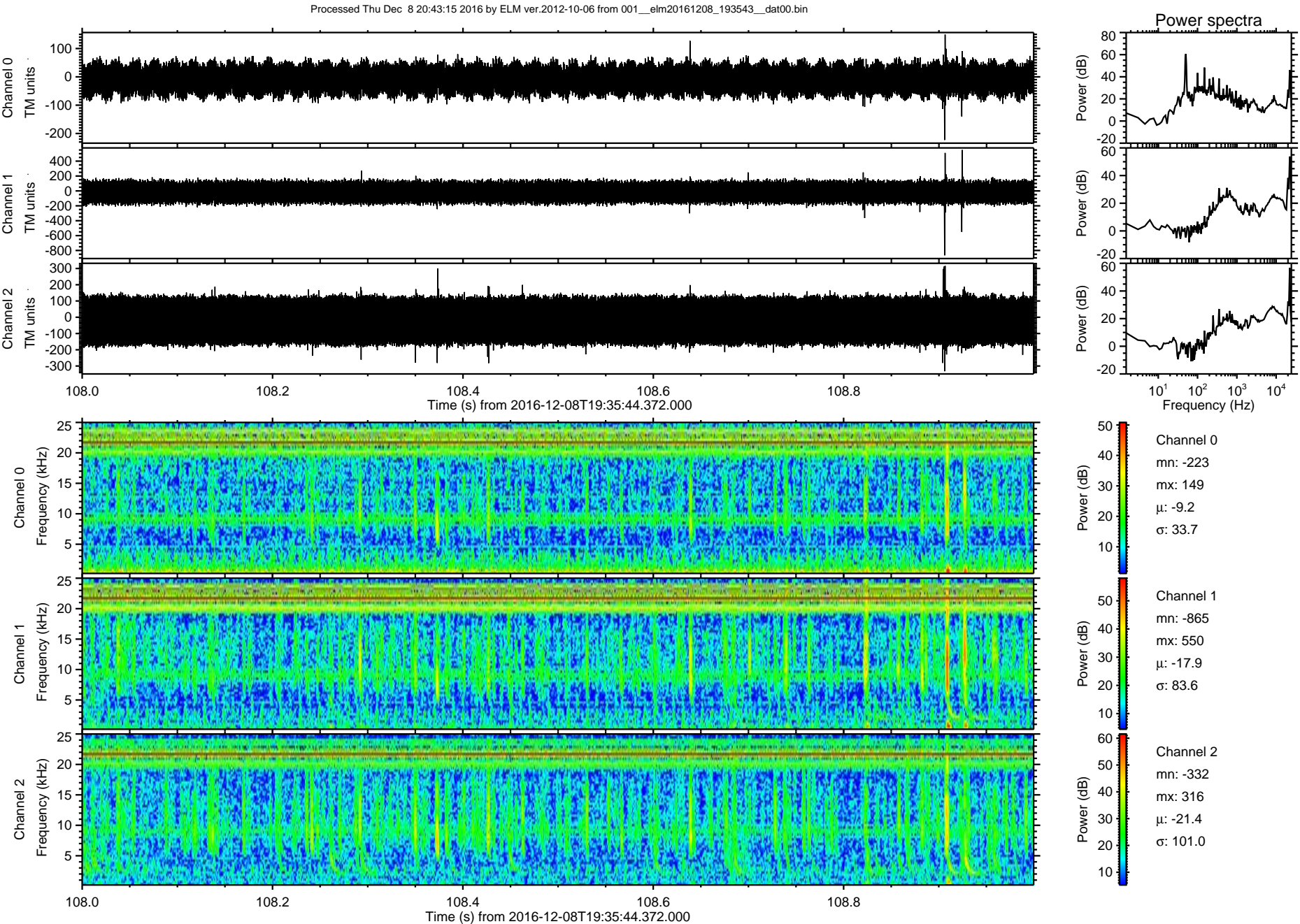

Processed Thu Dec 8 20:43:16 2016 by ELM ver.2012-10-06 from 001__elm20161208_193543__dat00.bin

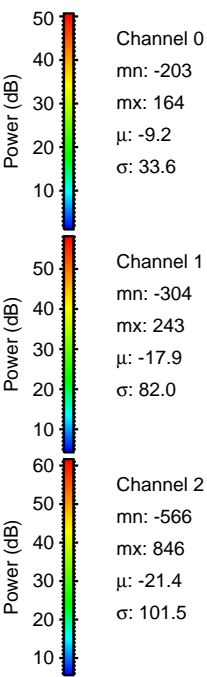
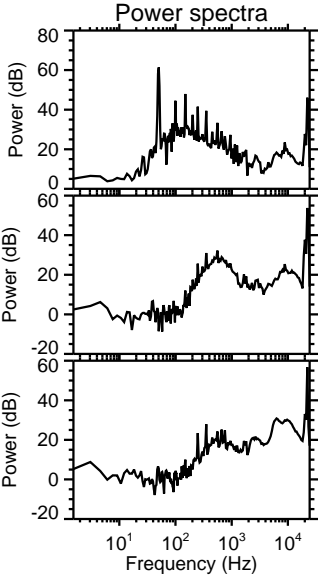
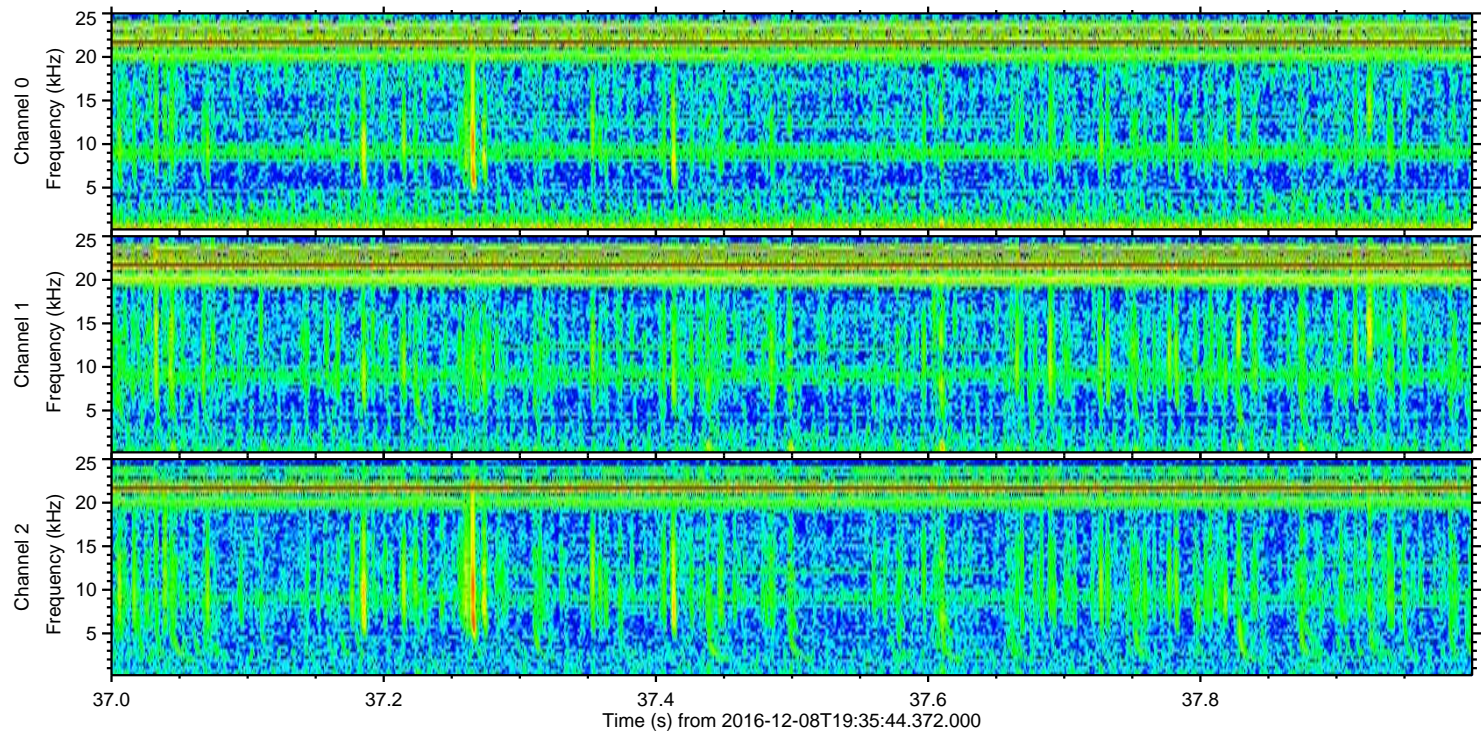
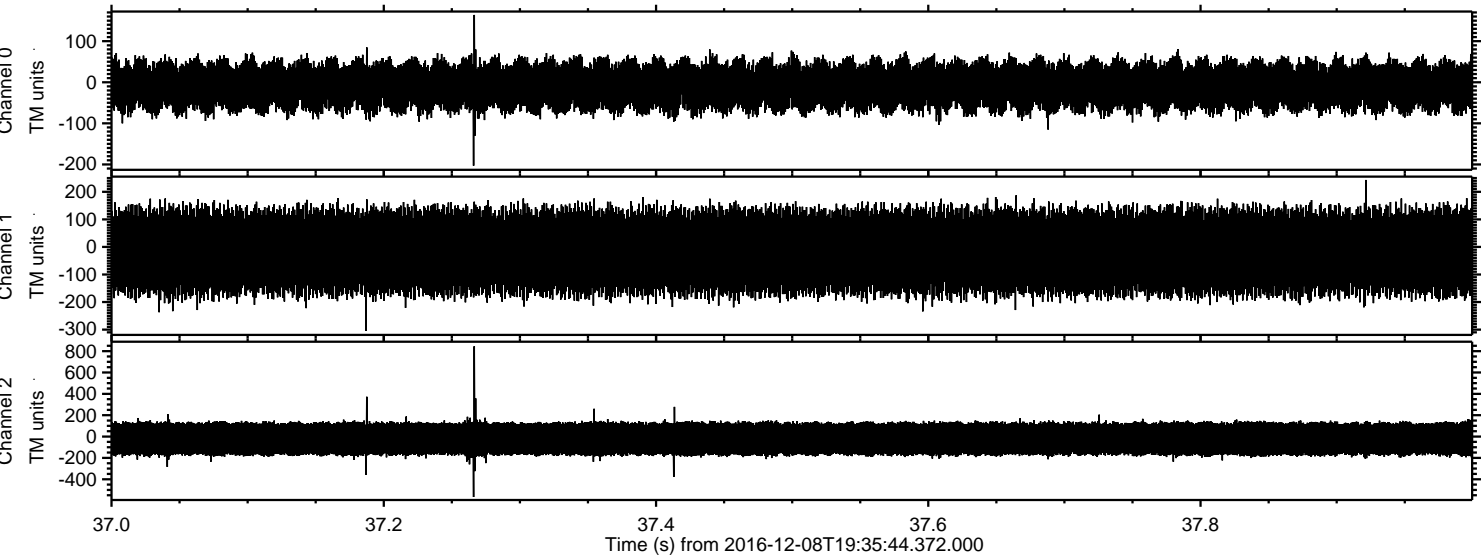

Channel 0
mn: -203
mx: 164
 μ : -9.2
 σ : 33.6

Channel 1
mn: -304
mx: 243
 μ : -17.9
 σ : 82.0

Channel 2
mn: -566
mx: 846
 μ : -21.4
 σ : 101.5

Processed Thu Dec 8 20:43:17 2016 by ELM ver.2012-10-06 from 001__elm20161208_193543__dat00.bin

