

# ELMAVAN 3D WAVEFORMS (Measured data sampled at 50 kHz) 51000 packets of 144 samples from 2016-12-08T01:09:59.882.000.

Processed Thu Dec 8 02:17:34 2016 by ELM ver.2012-10-06 from 001\_\_elm20161208\_010958\_\_dat00.bin

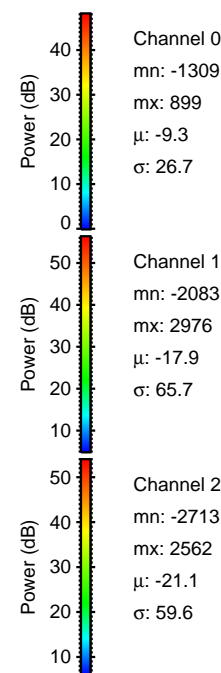
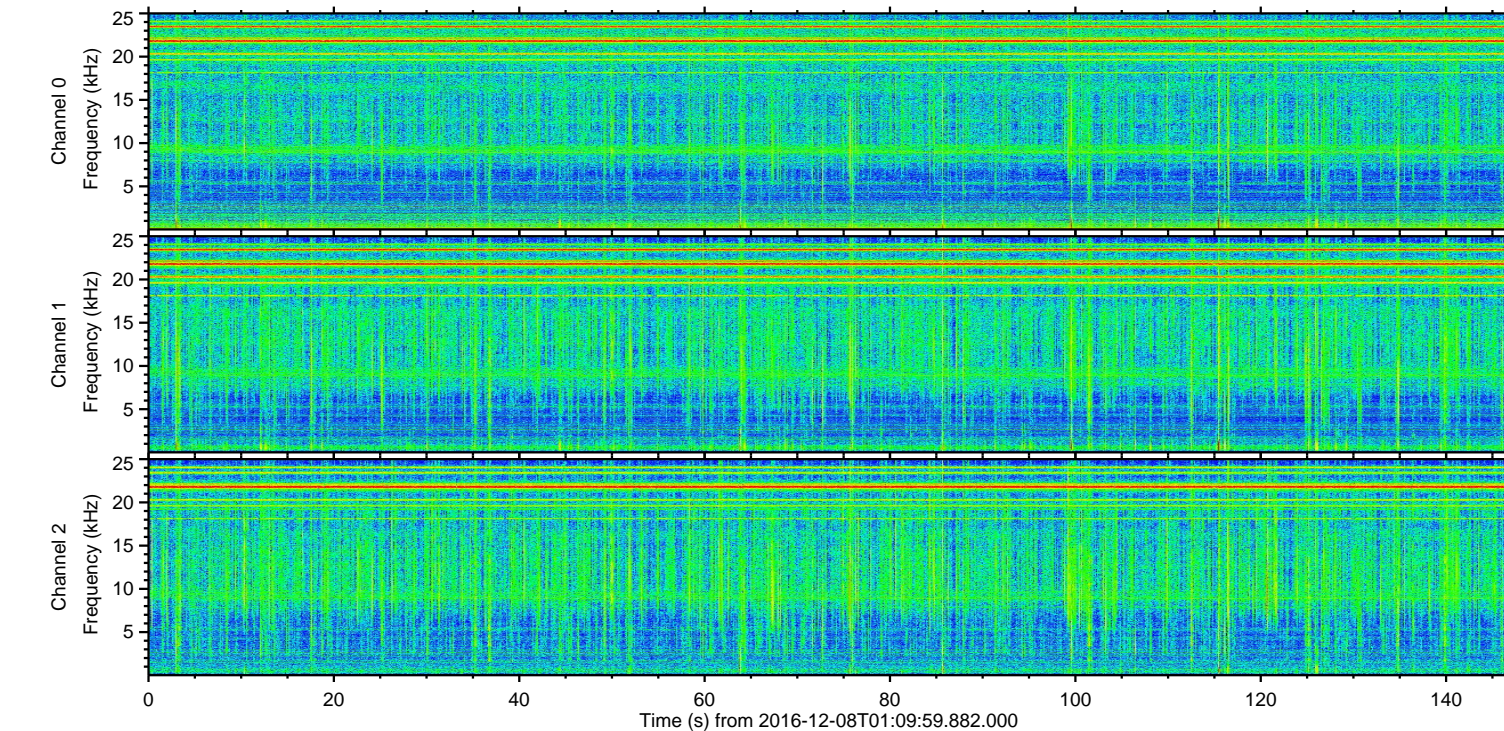
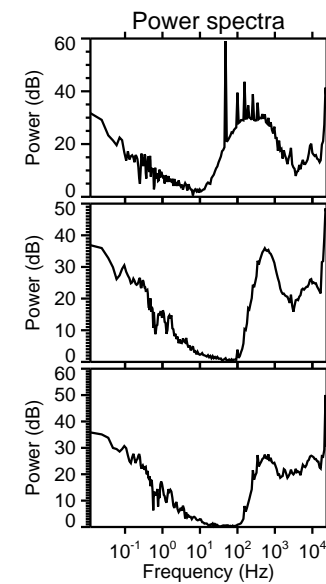
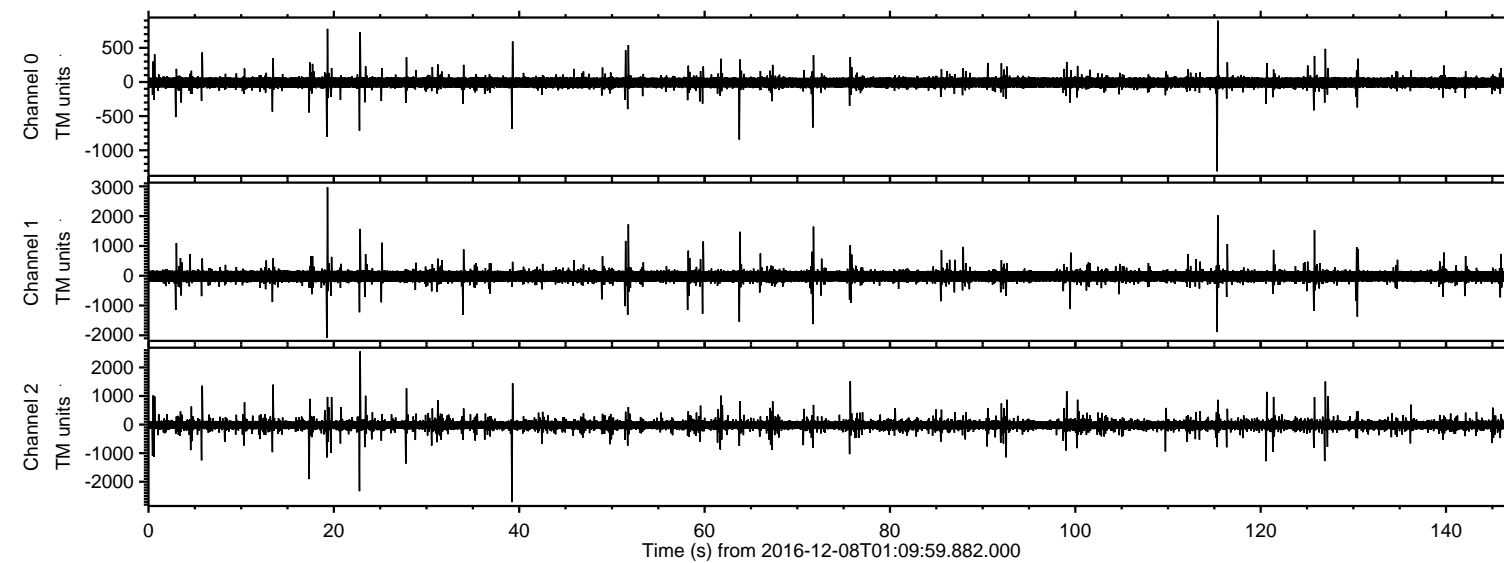

Channel 0  
mn: -1309  
mx: 899  
 $\mu$ : -9.3  
 $\sigma$ : 26.7

Channel 1  
mn: -2083  
mx: 2976  
 $\mu$ : -17.9  
 $\sigma$ : 65.7

Channel 2  
mn: -2713  
mx: 2562  
 $\mu$ : -21.1  
 $\sigma$ : 59.6



ELMAVAN 3D WAVEFORMS (Measured data sampled at 50 kHz) 51000 packets of 144 samples from 2016-12-08T01:09:59.882.000. Part 20/147

Processed Thu Dec 8 02:17:45 2016 by ELM ver.2012-10-06 from 001\_\_elm20161208\_010958\_\_dat00.bin

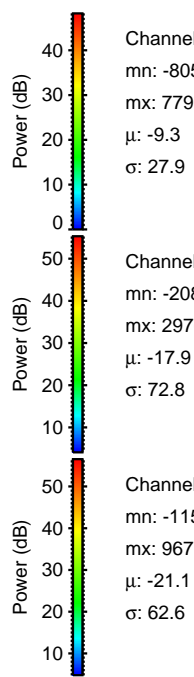
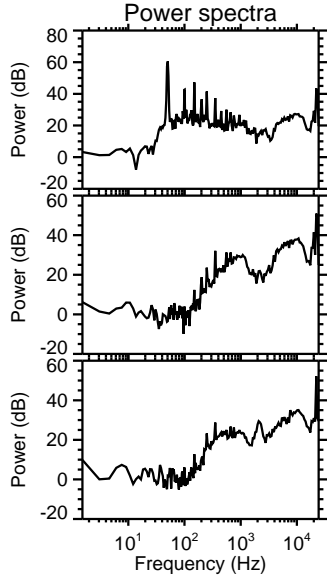
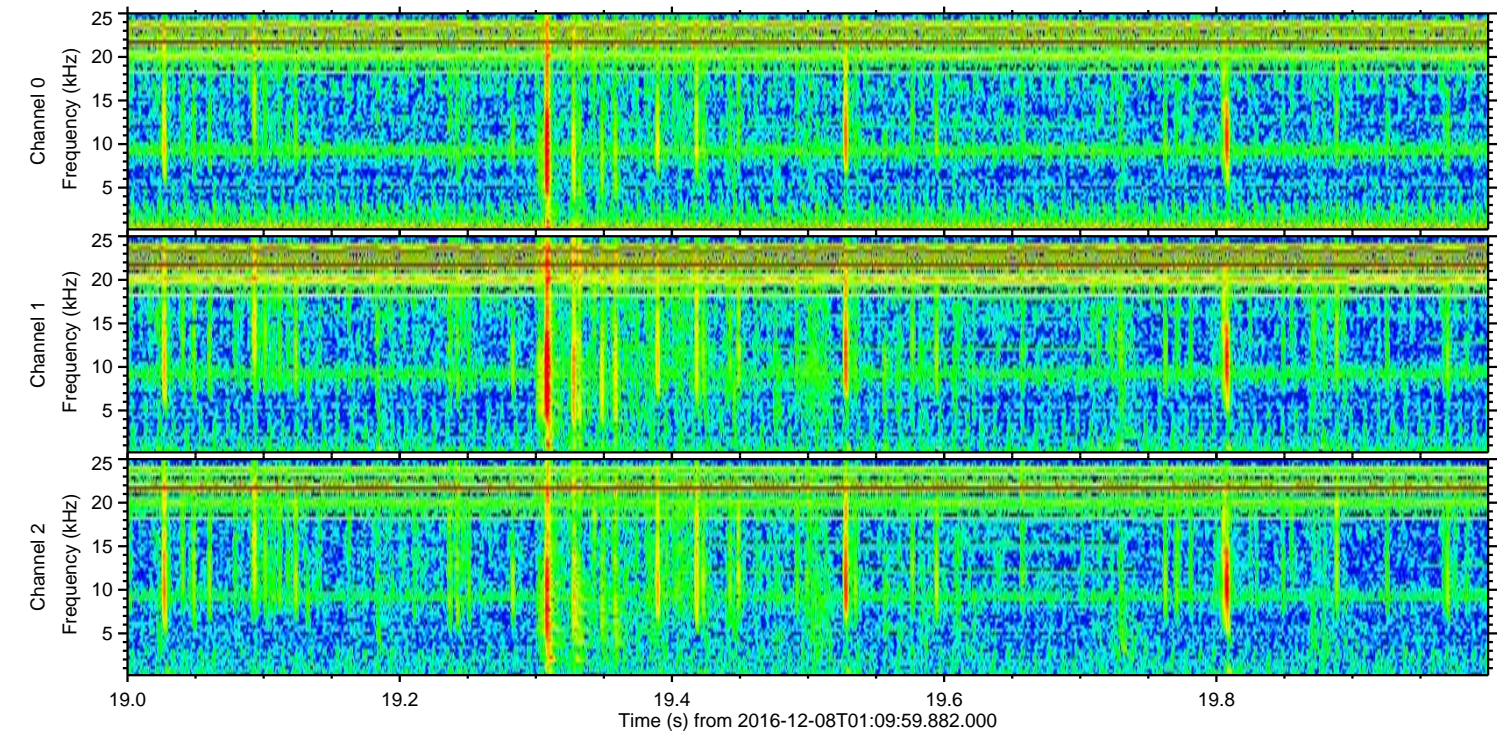
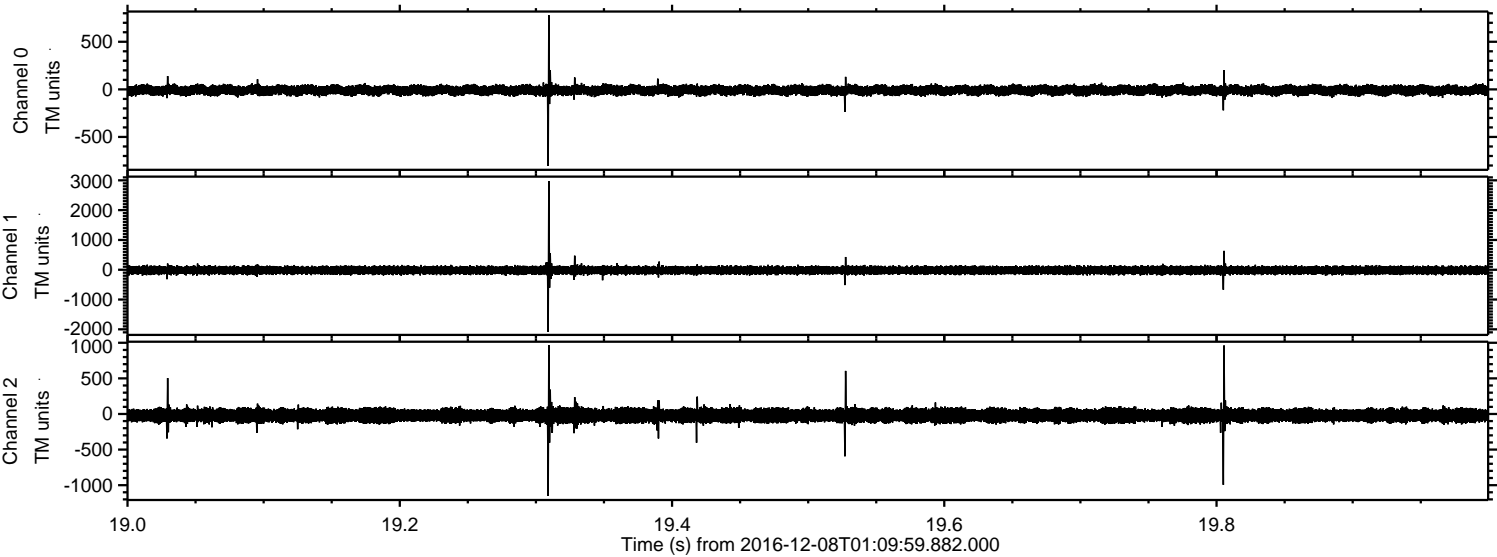



ELMAVAN 3D WAVEFORMS (Measured data sampled at 50 kHz) 51000 packets of 144 samples from 2016-12-08T01:09:59.882.000. Part 40/147

Processed Thu Dec 8 02:17:46 2016 by ELM ver.2012-10-06 from 001\_\_elm20161208\_010958\_\_dat00.bin

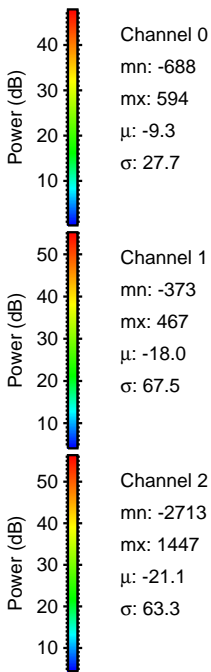
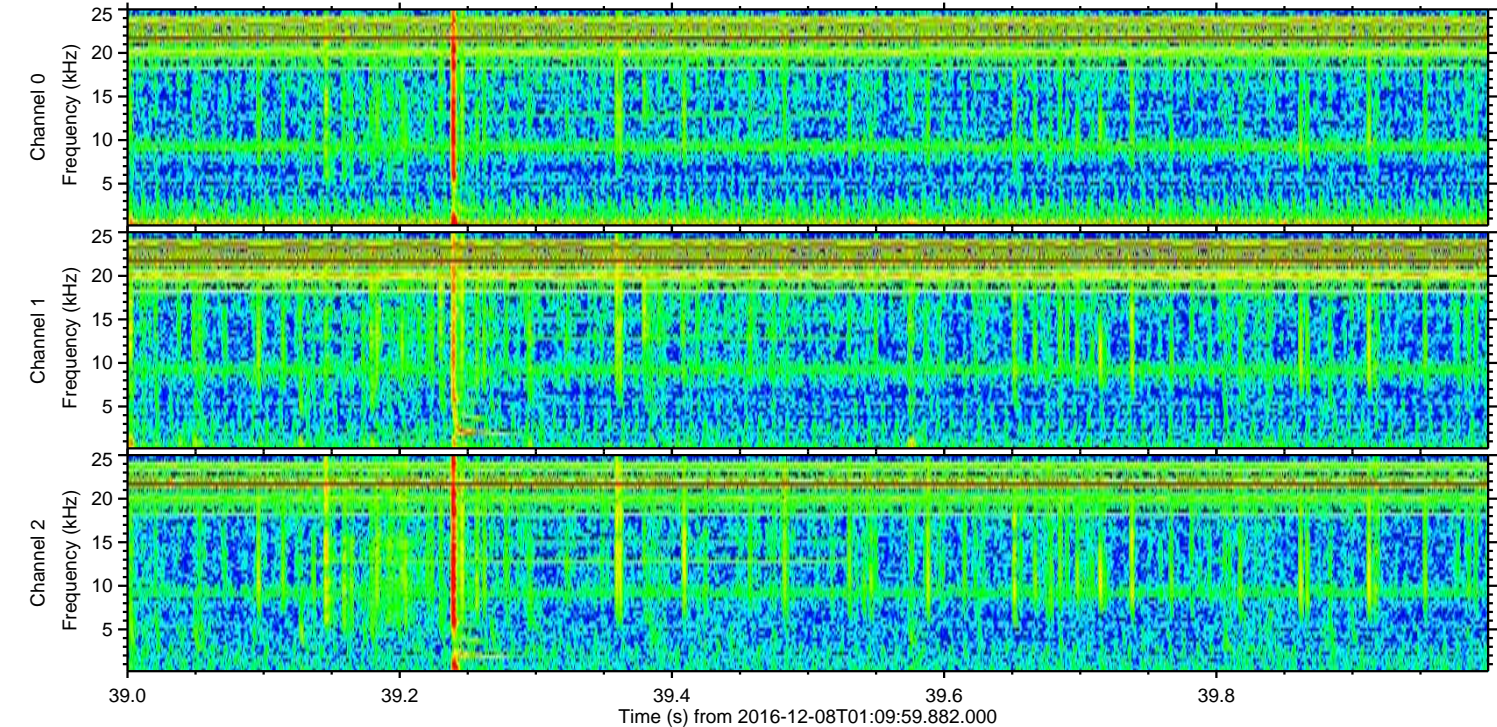
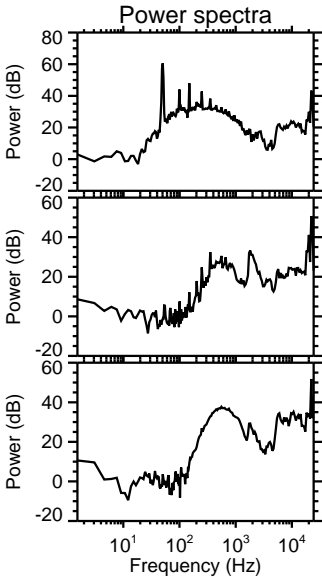
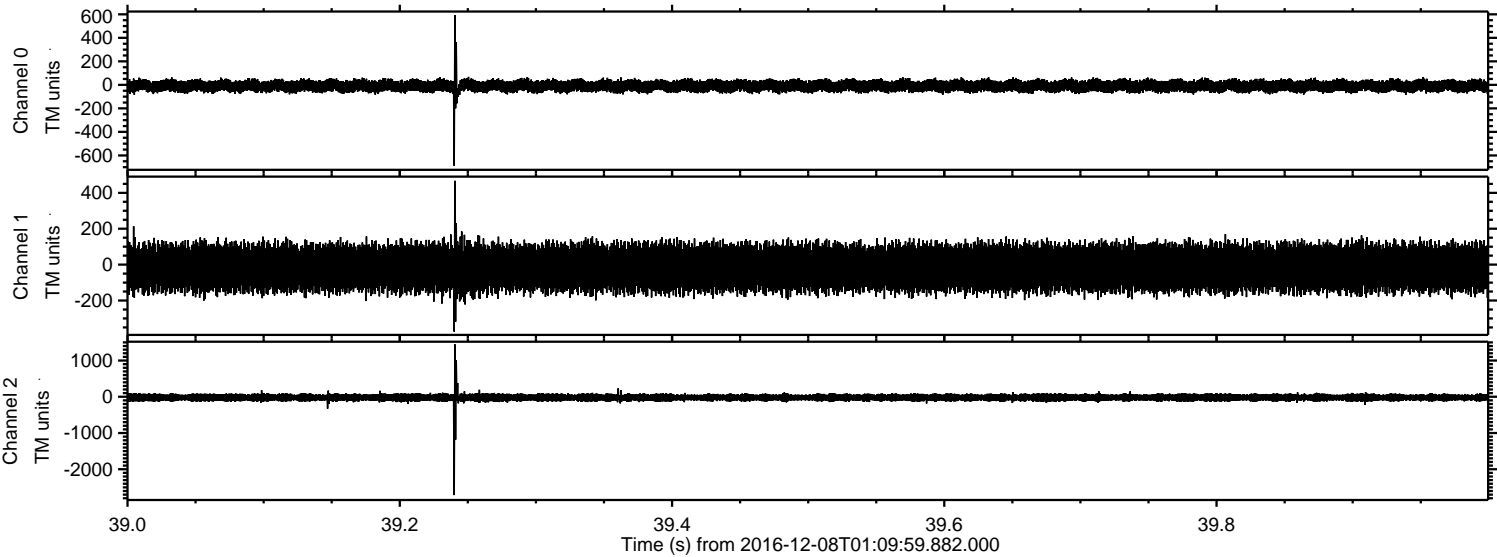



Processed Thu Dec 8 02:17:47 2016 by ELM ver.2012-10-06 from 001\_\_elm20161208\_010958\_\_dat00.bin

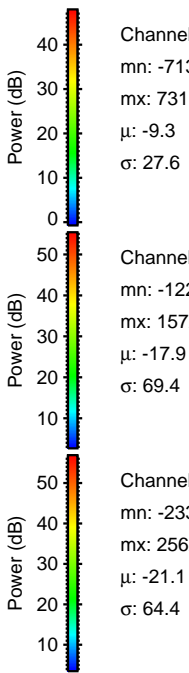
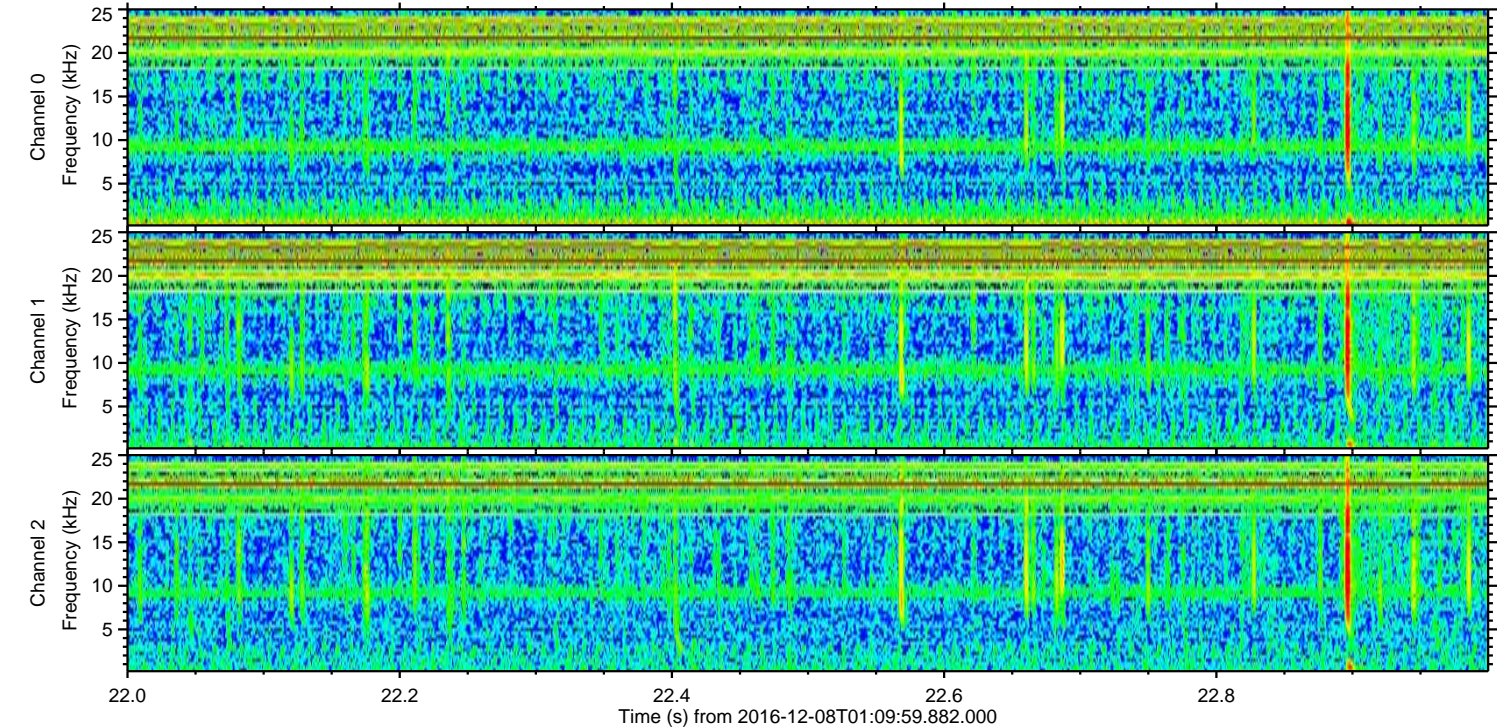
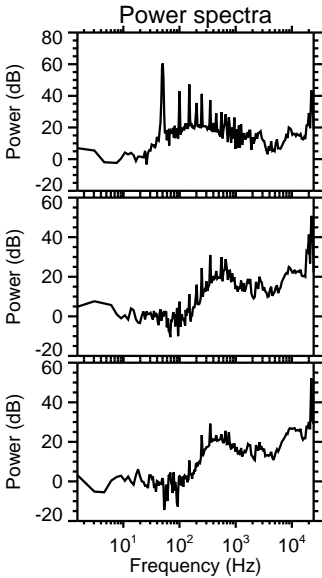
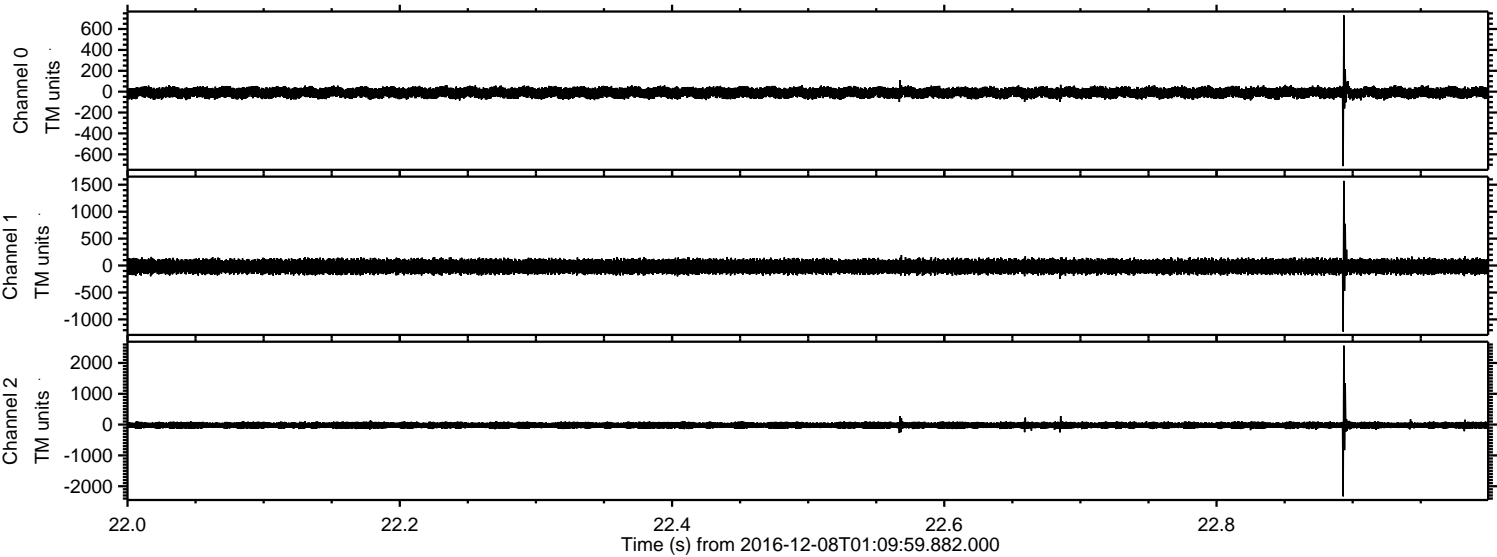

Channel 0  
mn: -713  
mx: 731  
 $\mu$ : -9.3  
 $\sigma$ : 27.6

Channel 1  
mn: -1226  
mx: 1572  
 $\mu$ : -17.9  
 $\sigma$ : 69.4

Channel 2  
mn: -2331  
mx: 2562  
 $\mu$ : -21.1  
 $\sigma$ : 64.4



ELMAVAN 3D WAVEFORMS (Measured data sampled at 50 kHz) 51000 packets of 144 samples from 2016-12-08T01:09:59.882.000. Part 116/147

Processed Thu Dec 8 02:17:48 2016 by ELM ver.2012-10-06 from 001\_\_elm20161208\_010958\_\_dat00.bin

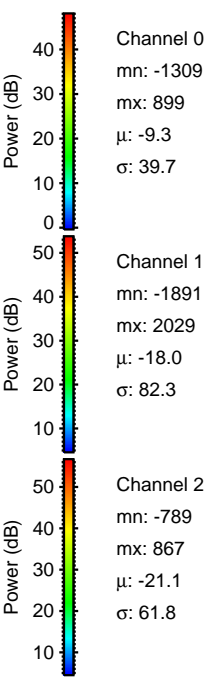
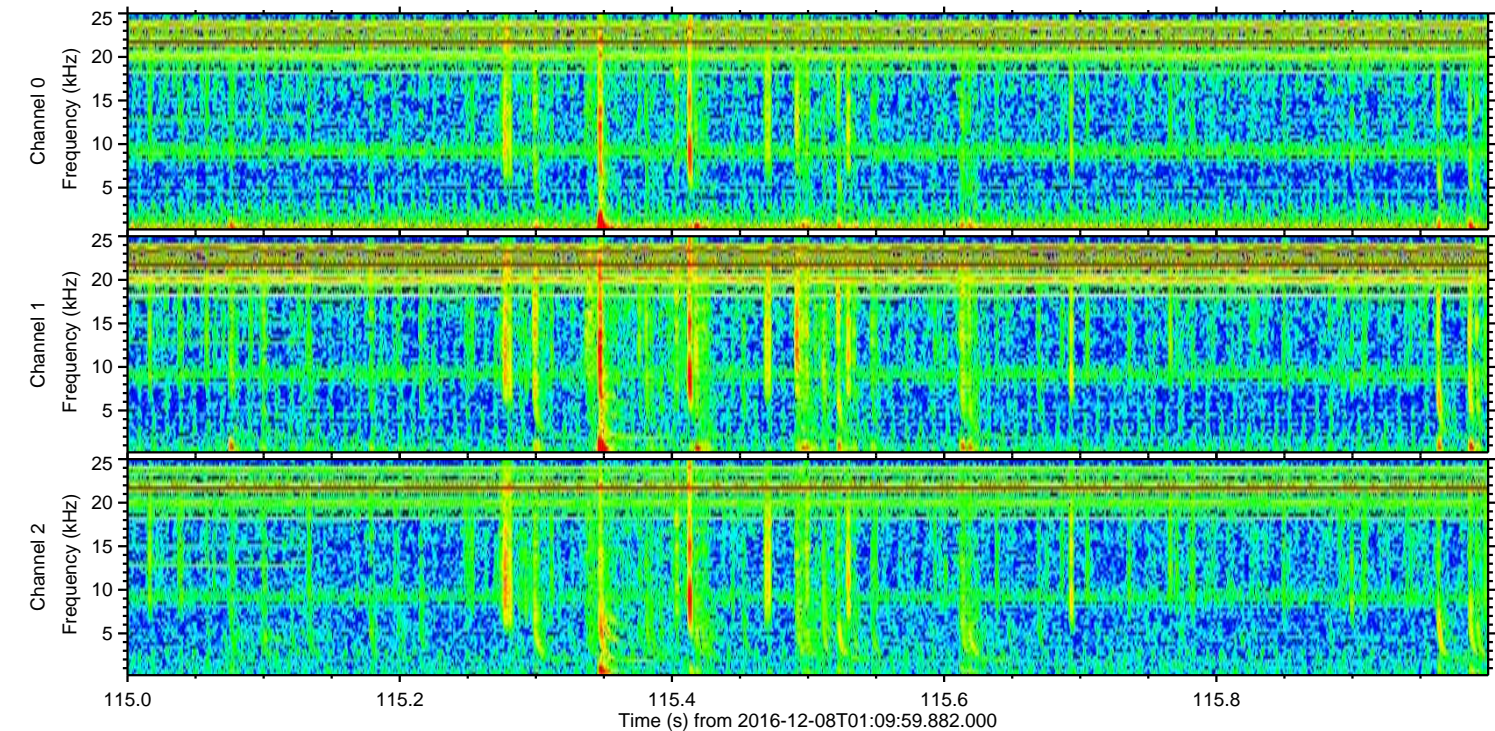
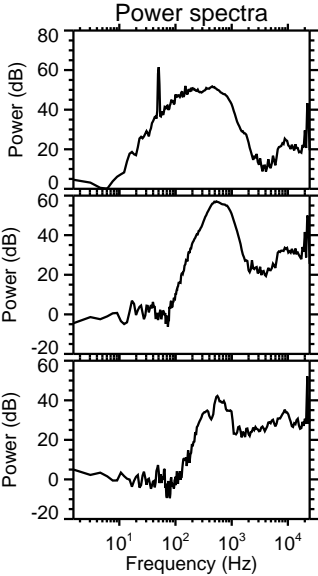
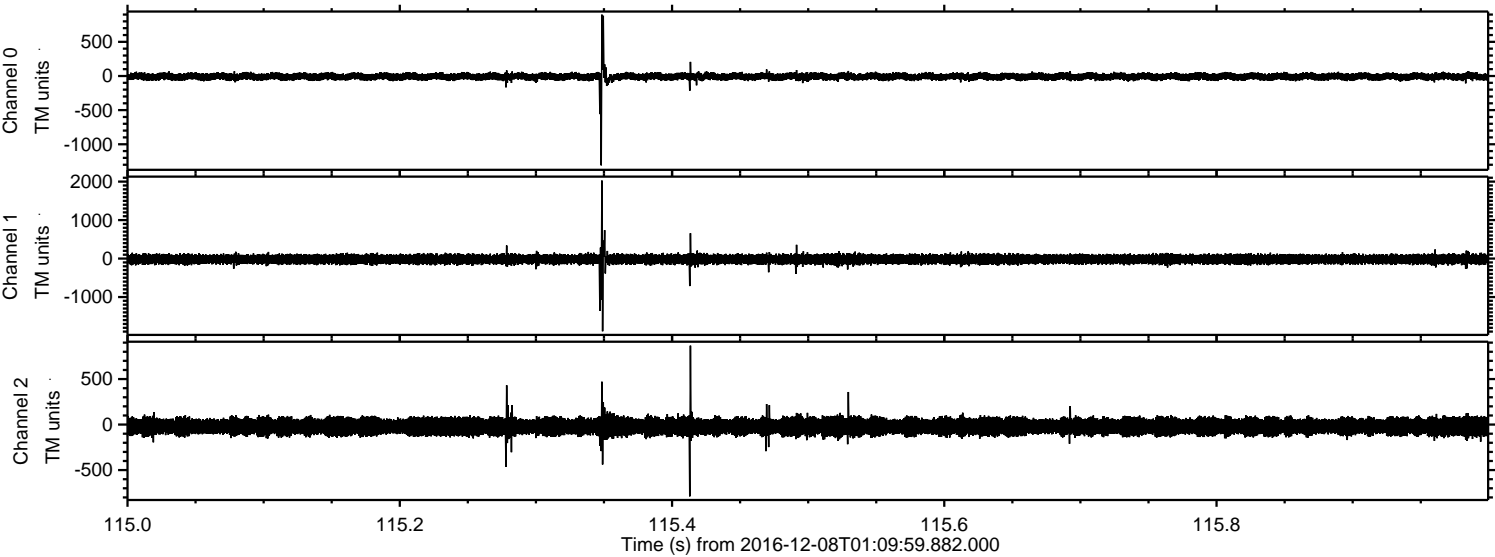



ELMAVAN 3D WAVEFORMS (Measured data sampled at 50 kHz) 51000 packets of 144 samples from 2016-12-08T01:09:59.882.000. Part 18/147

Processed Thu Dec 8 02:17:49 2016 by ELM ver.2012-10-06 from 001\_\_elm20161208\_010958\_\_dat00.bin

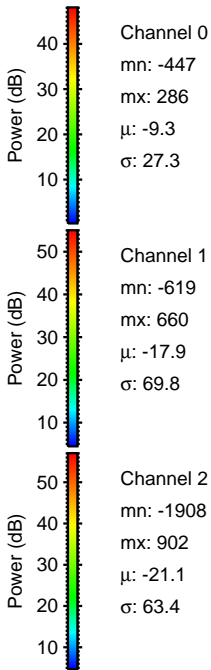
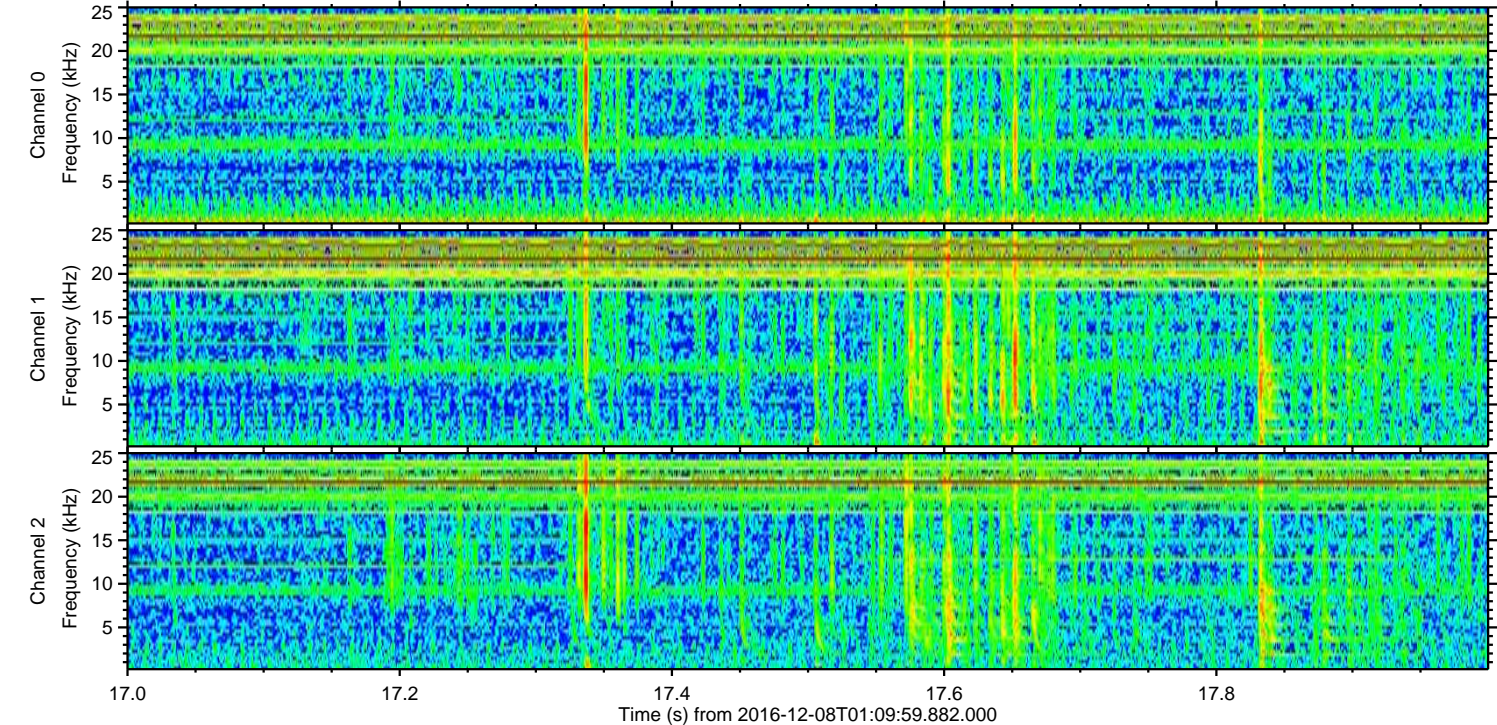
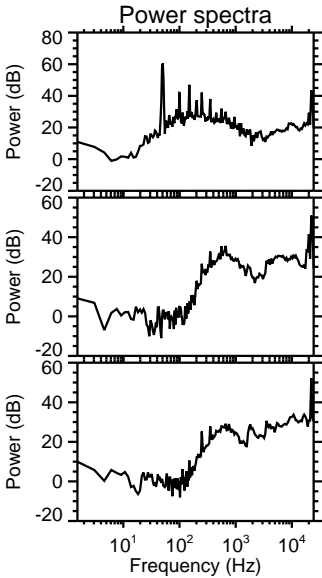
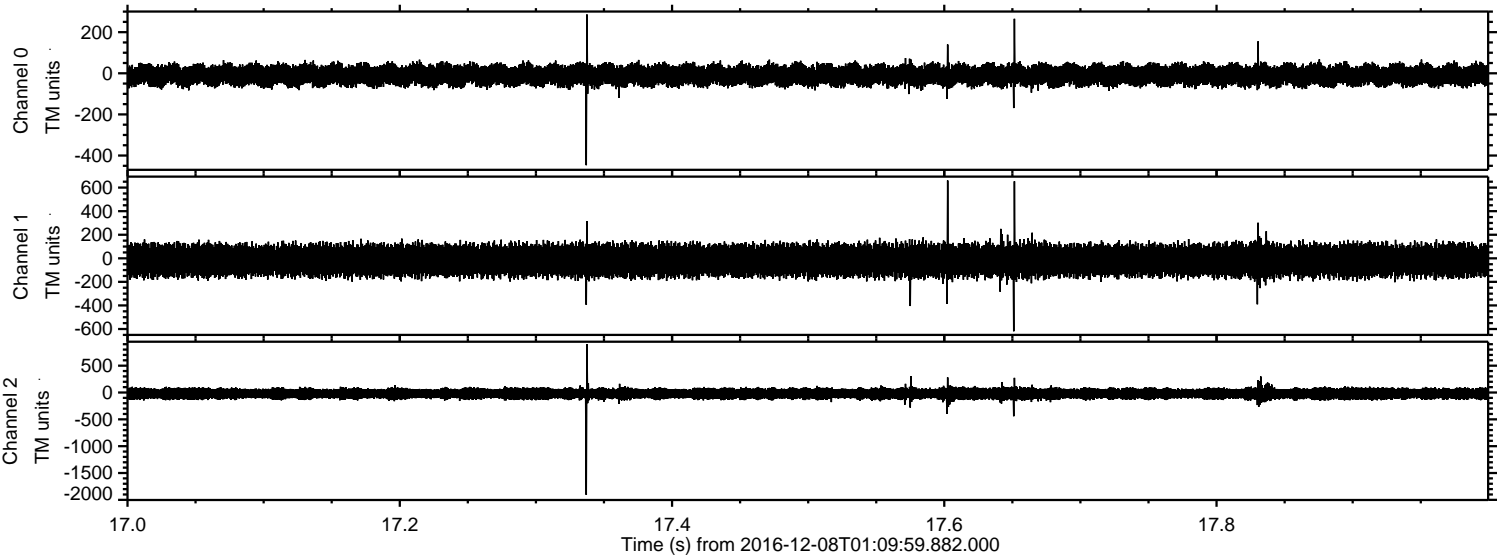



Processed Thu Dec 8 02:17:50 2016 by ELM ver.2012-10-06 from 001\_\_elm20161208\_010958\_\_dat00.bin

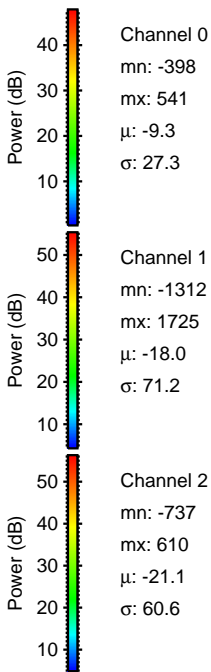
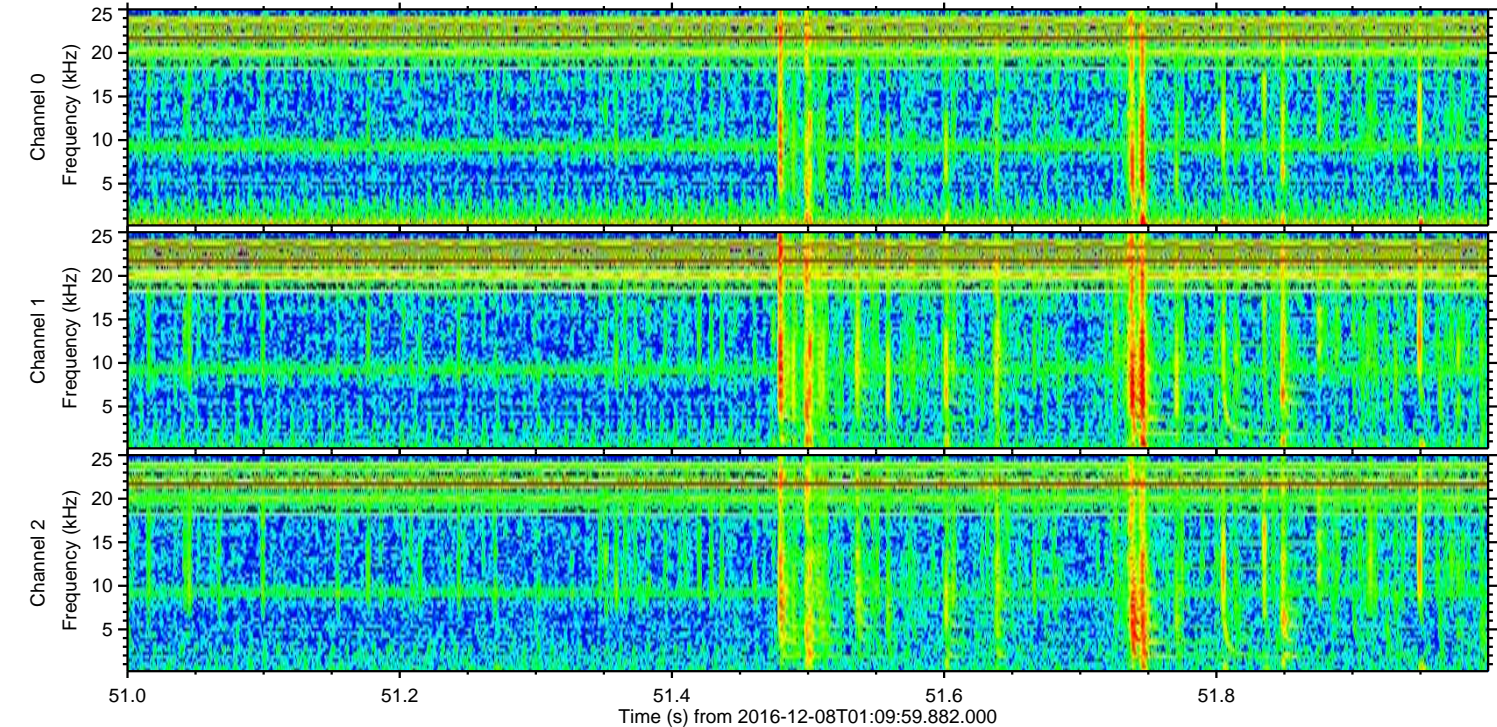
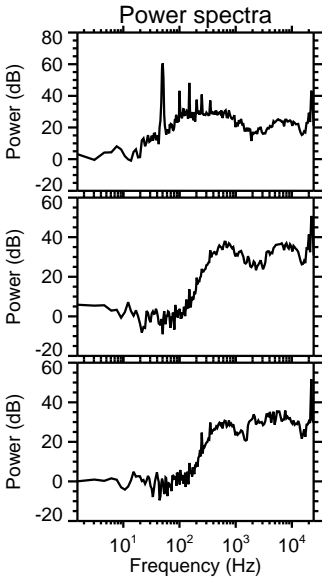
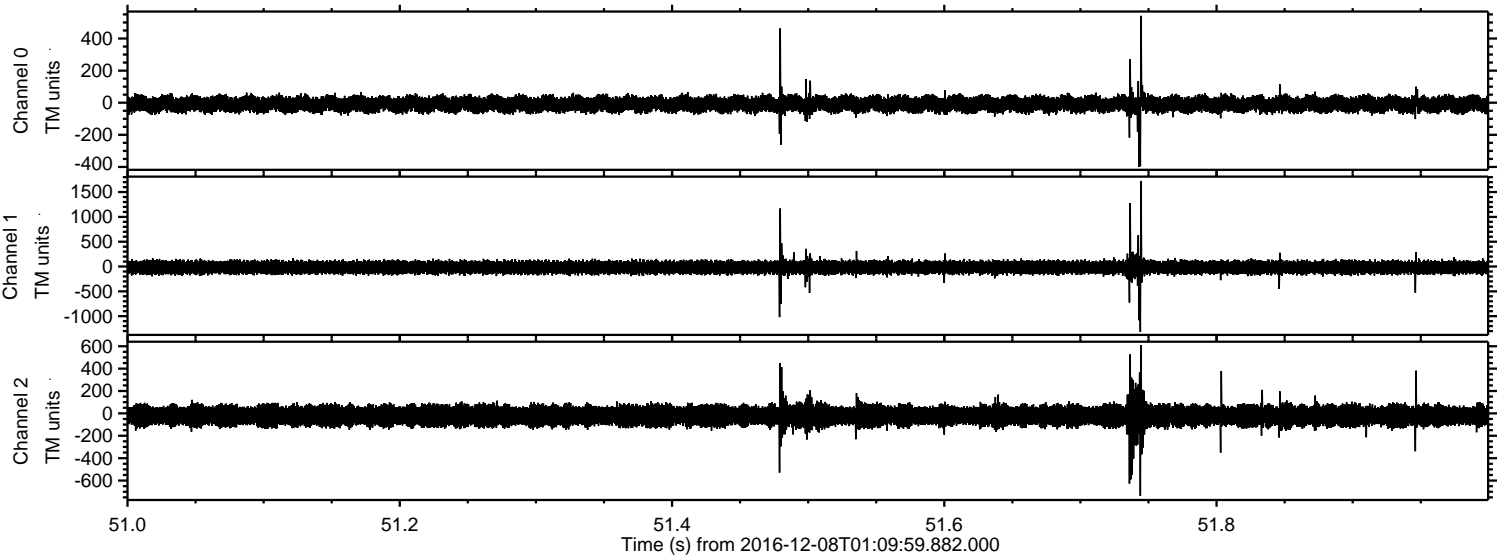



Processed Thu Dec 8 02:17:51 2016 by ELM ver.2012-10-06 from 001\_\_elm20161208\_010958\_\_dat00.bin

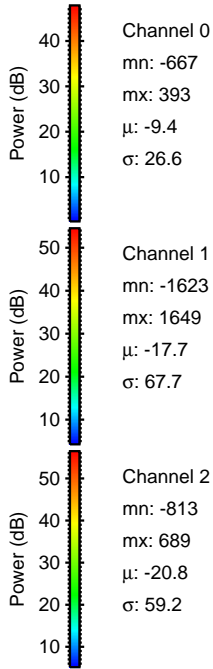
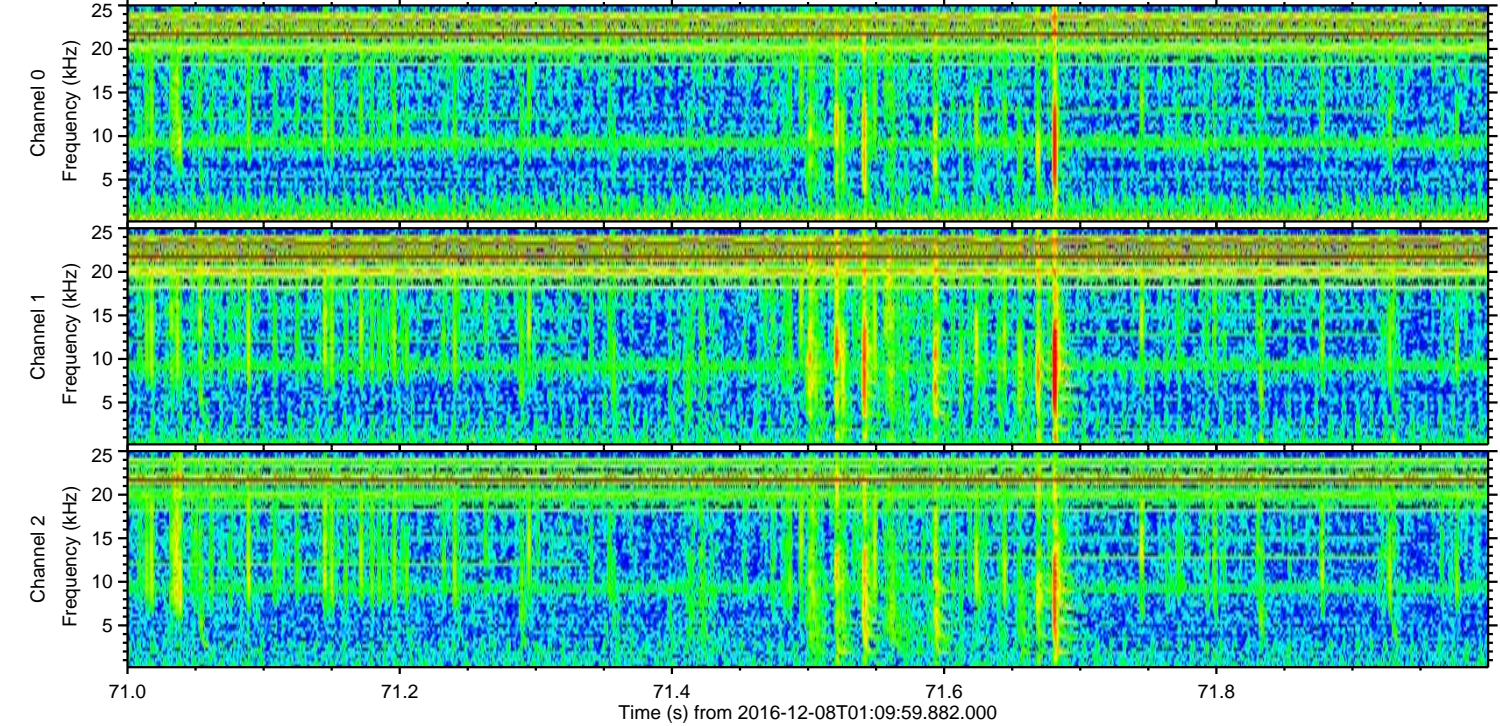
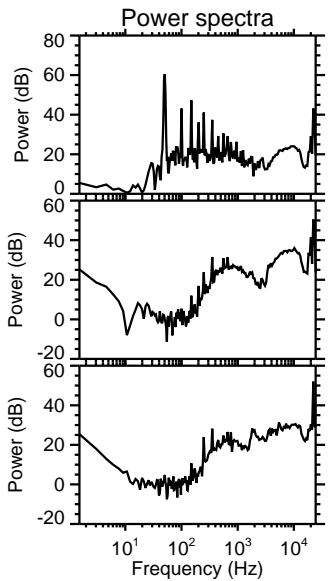
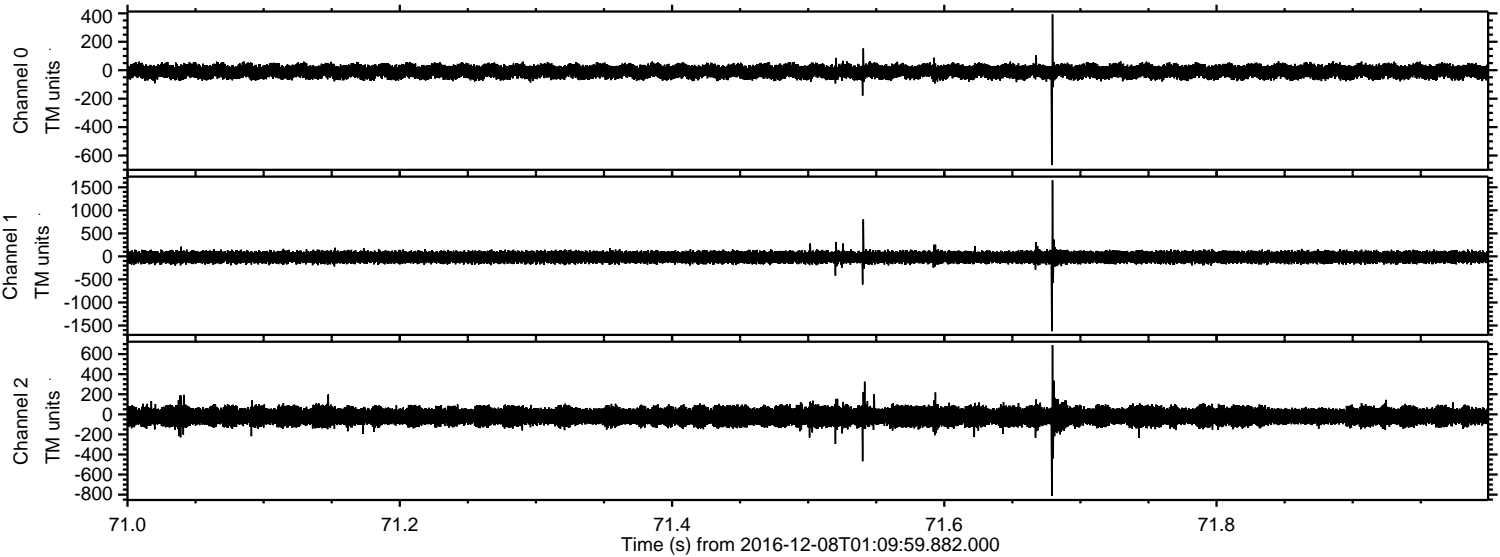

Channel 0  
mn: -667  
mx: 393  
 $\mu$ : -9.4  
 $\sigma$ : 26.6

Channel 1  
mn: -1623  
mx: 1649  
 $\mu$ : -17.7  
 $\sigma$ : 67.7

Channel 2  
mn: -813  
mx: 689  
 $\mu$ : -20.8  
 $\sigma$ : 59.2



Processed Thu Dec 8 02:17:52 2016 by ELM ver.2012-10-06 from 001\_\_elm20161208\_010958\_\_dat00.bin

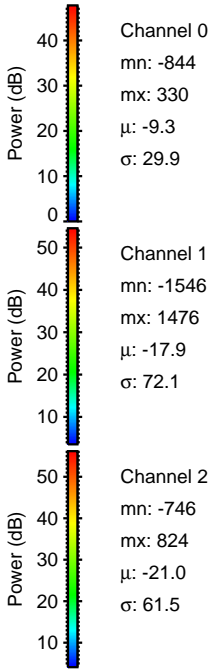
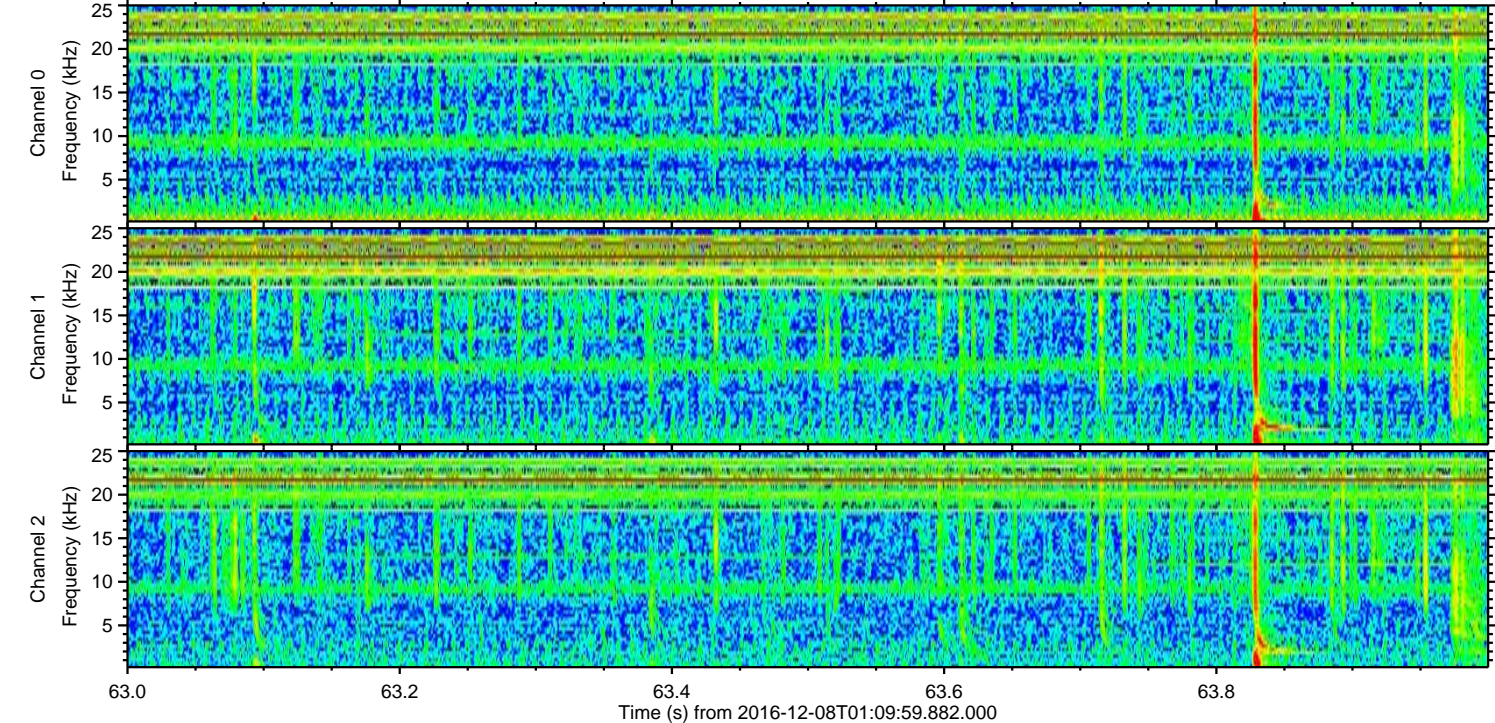
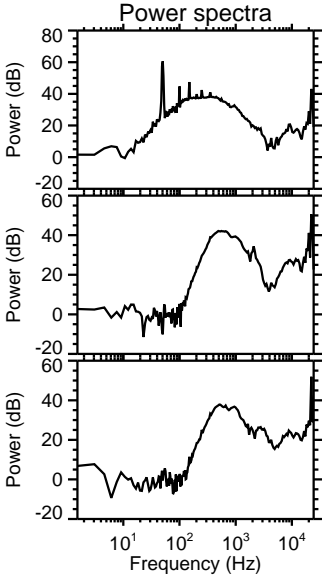
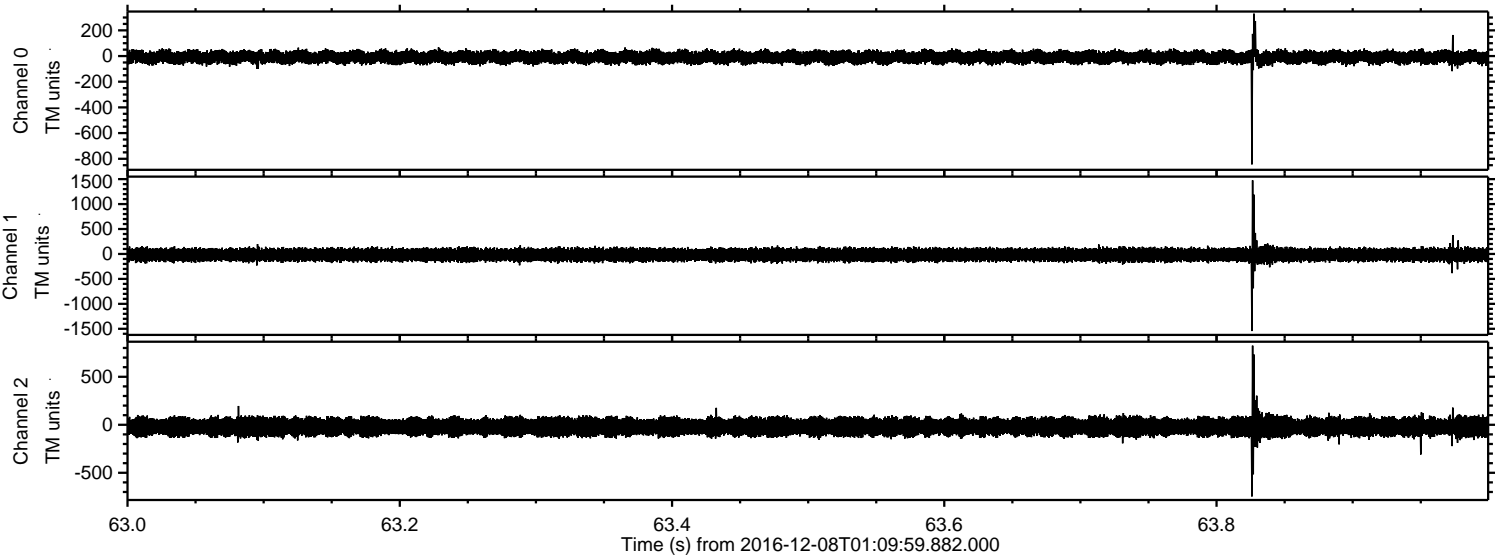



ELMAVAN 3D WAVEFORMS (Measured data sampled at 50 kHz) 51000 packets of 144 samples from 2016-12-08T01:09:59.882.000. Part 126/147

Processed Thu Dec 8 02:17:53 2016 by ELM ver.2012-10-06 from 001\_\_elm20161208\_010958\_\_dat00.bin

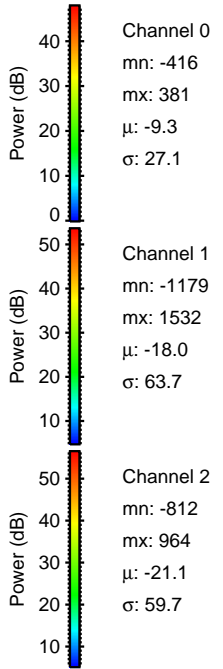
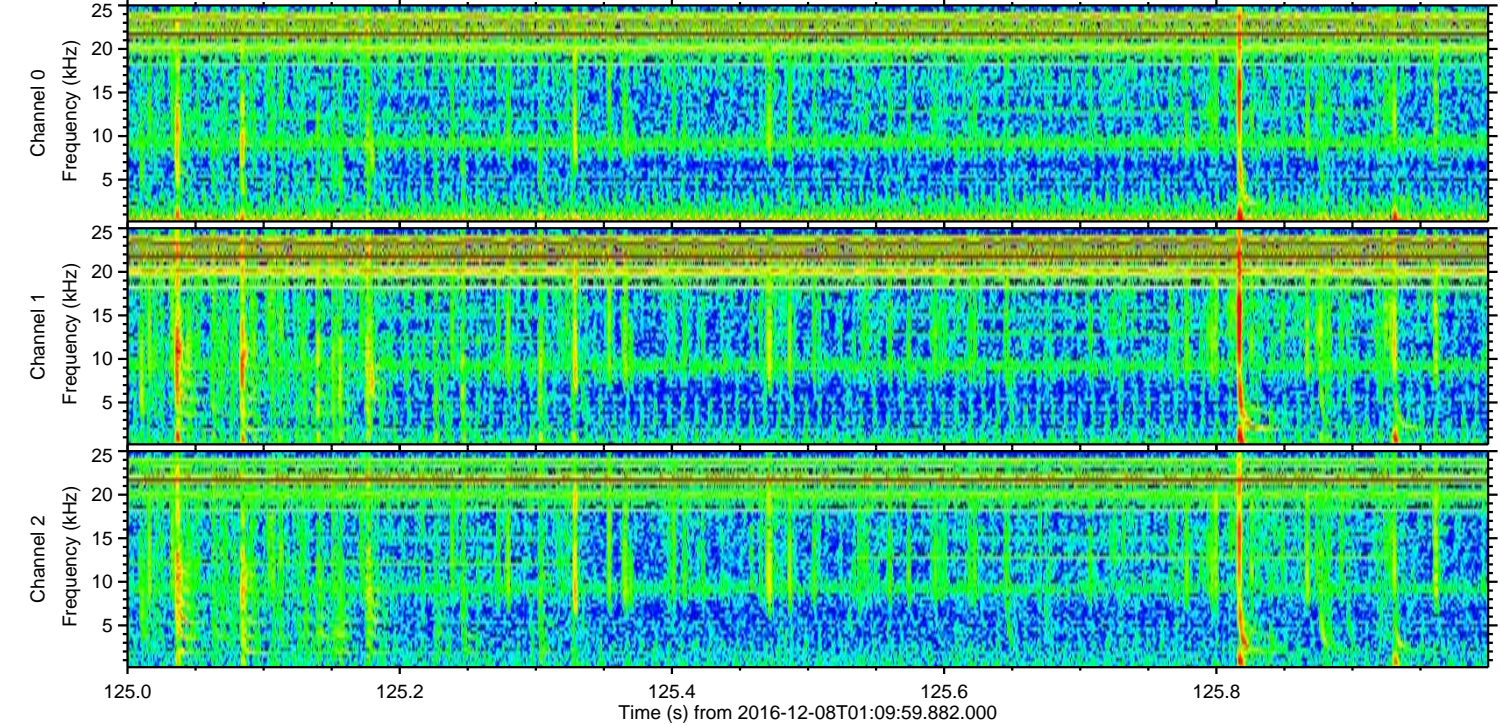
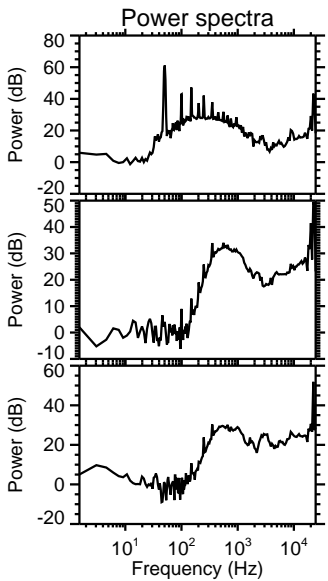
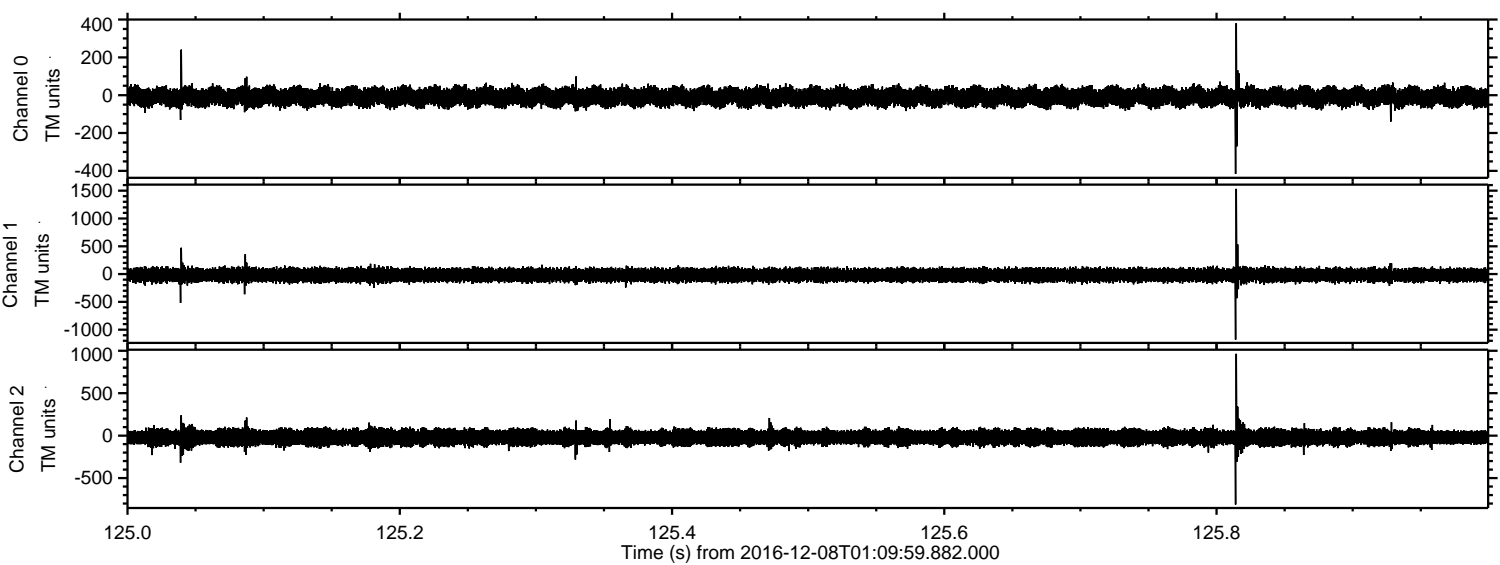

Channel 0  
mn: -416  
mx: 381  
 $\mu$ : -9.3  
 $\sigma$ : 27.1

Channel 1  
mn: -1179  
mx: 1532  
 $\mu$ : -18.0  
 $\sigma$ : 63.7

Channel 2  
mn: -812  
mx: 964  
 $\mu$ : -21.1  
 $\sigma$ : 59.7



ELMAVAN 3D WAVEFORMS (Measured data sampled at 50 kHz) 51000 packets of 144 samples from 2016-12-08T01:09:59.882.000. Part 138/147

