

# ELMAVAN 3D WAVEFORMS (Measured data sampled at 50 kHz) 51000 packets of 144 samples from 2016-12-08T00:39:58.668.000.

Processed Thu Dec 8 01:47:24 2016 by ELM ver.2012-10-06 from 001\_\_elm20161208\_003957\_\_dat00.bin

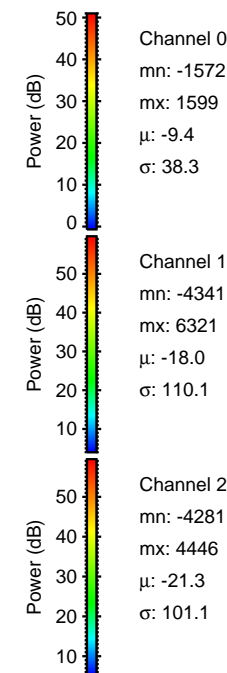

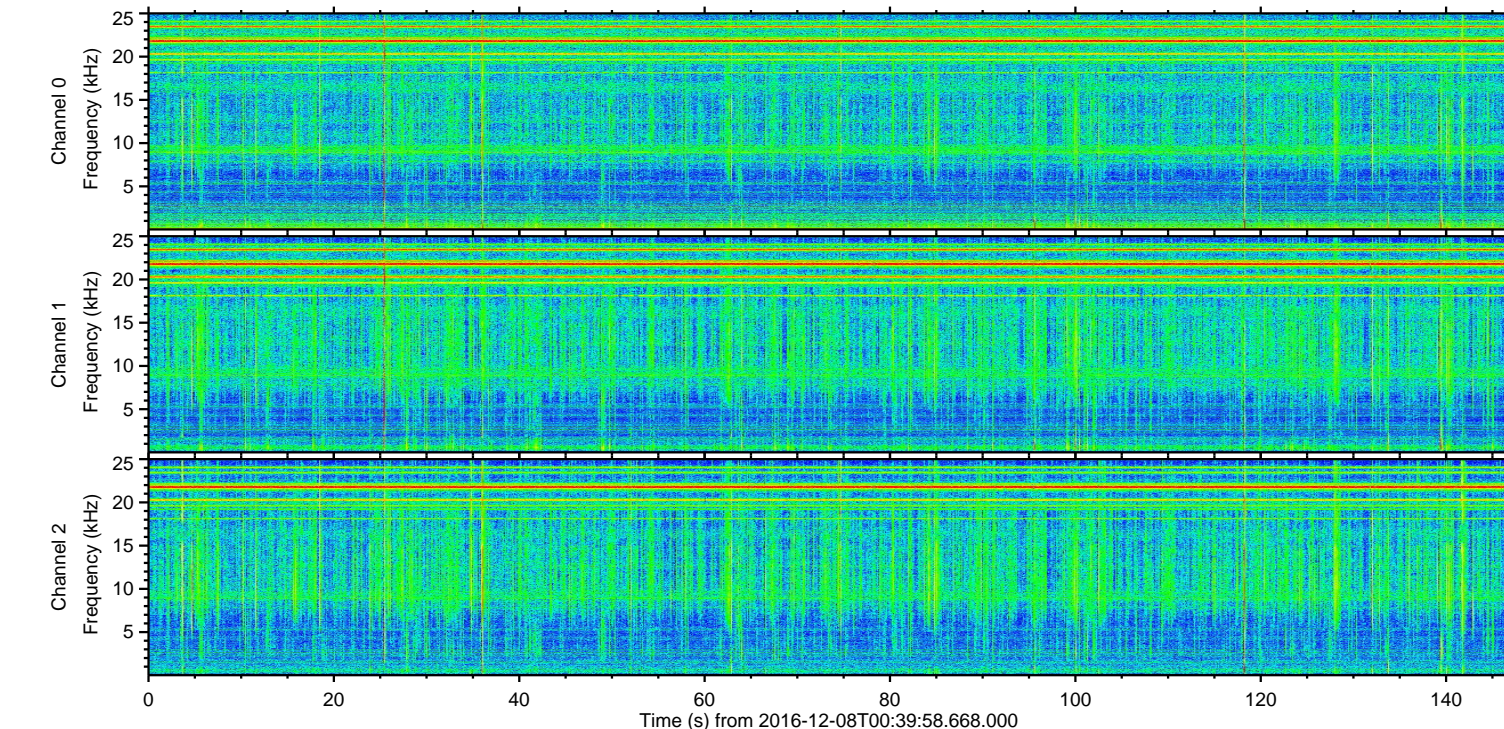
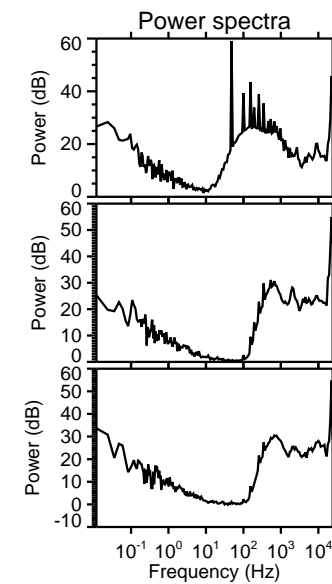
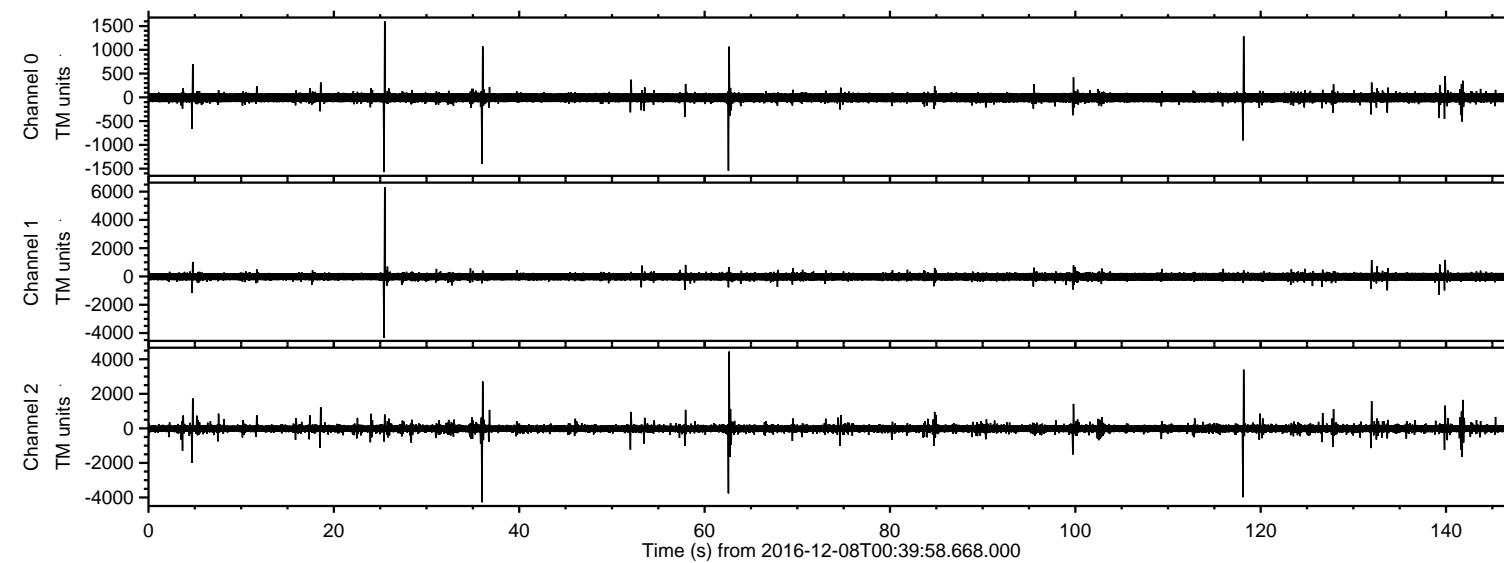

ELMAVAN 3D WAVEFORMS (Measured data sampled at 50 kHz) 51000 packets of 144 samples from 2016-12-08T00:39:58.668.000. Part 26/147

Processed Thu Dec 8 01:47:35 2016 by ELM ver.2012-10-06 from 001\_\_elm20161208\_003957\_\_dat00.bin

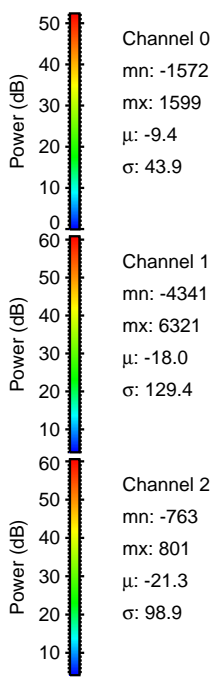
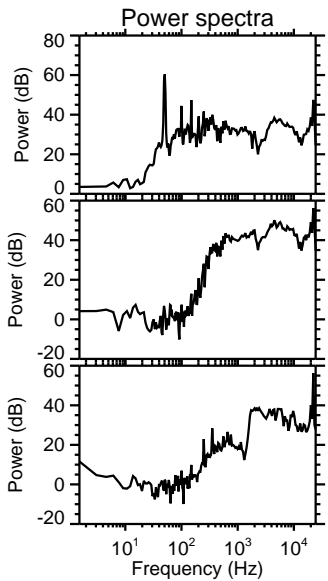
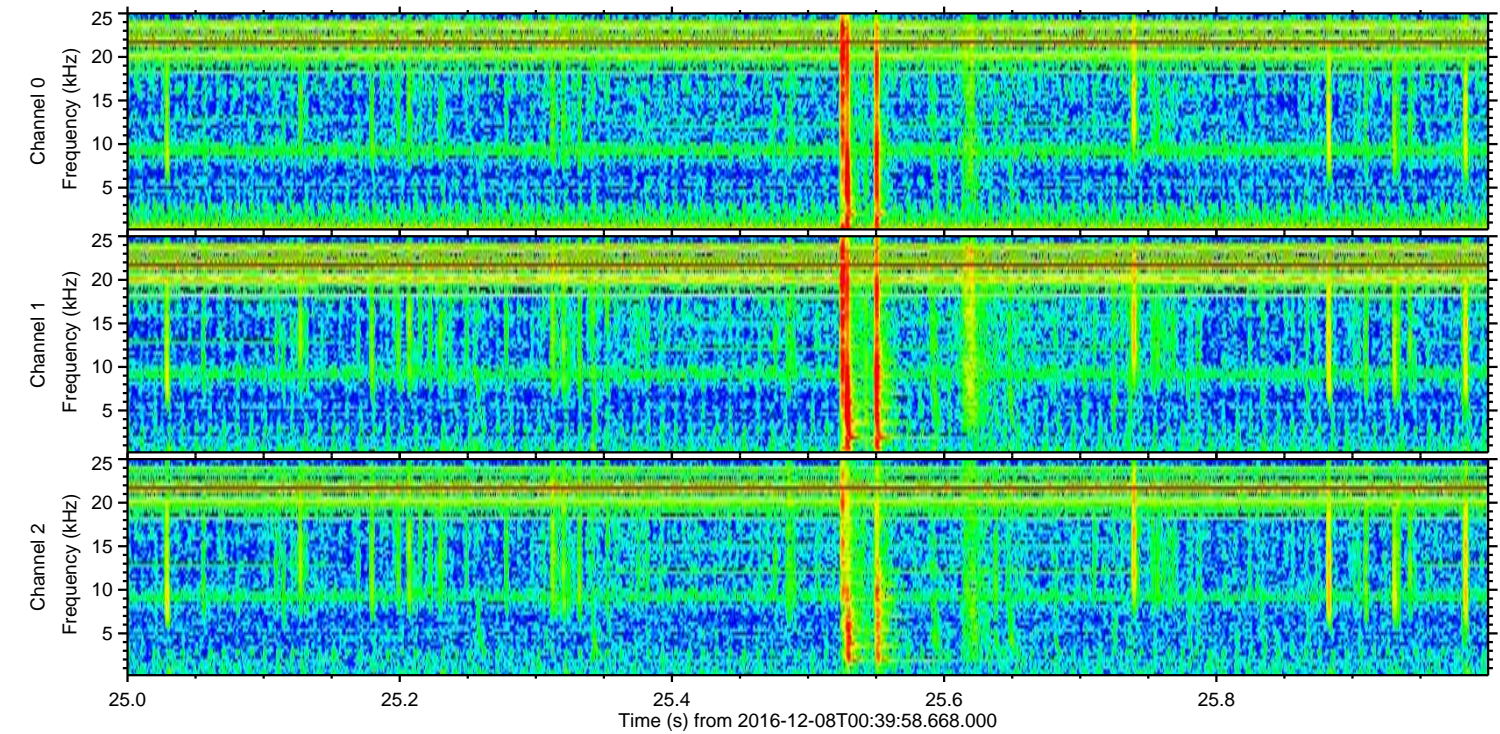
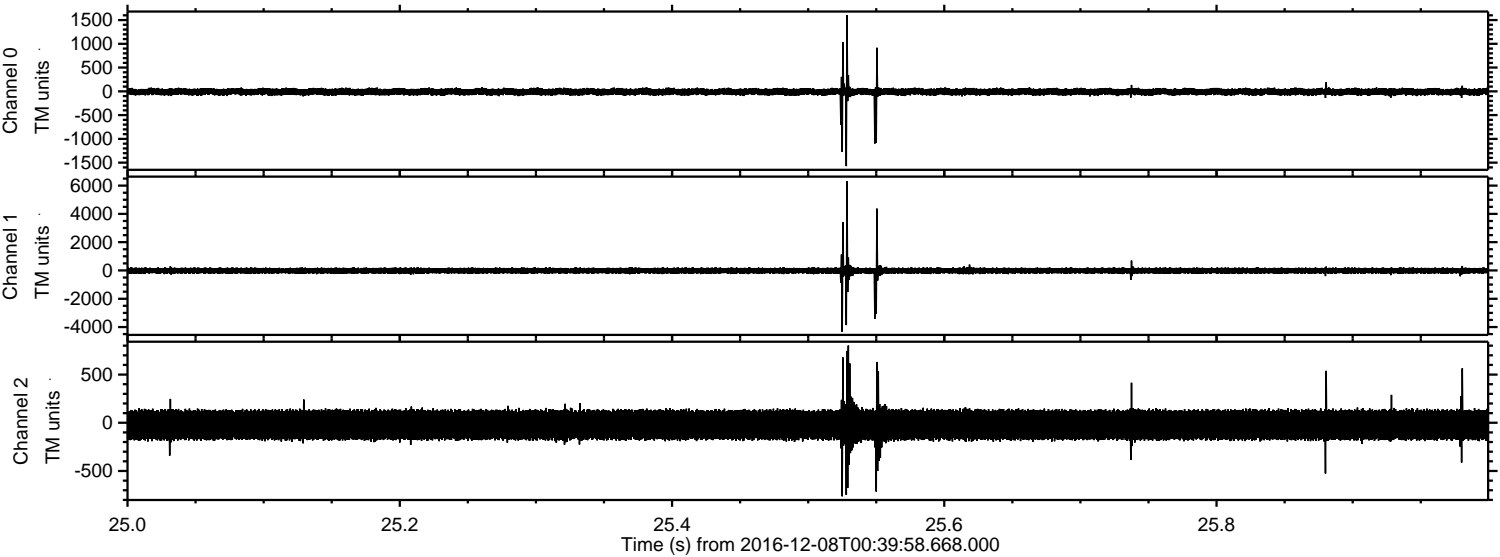

Channel 0  
mn: -1572  
mx: 1599  
 $\mu$ : -9.4  
 $\sigma$ : 43.9

Channel 1  
mn: -4341  
mx: 6321  
 $\mu$ : -18.0  
 $\sigma$ : 129.4

Channel 2  
mn: -763  
mx: 801  
 $\mu$ : -21.3  
 $\sigma$ : 98.9



ELMAVAN 3D WAVEFORMS (Measured data sampled at 50 kHz) 51000 packets of 144 samples from 2016-12-08T00:39:58.668.000. Part 63/147

Processed Thu Dec 8 01:47:36 2016 by ELM ver.2012-10-06 from 001\_\_elm20161208\_003957\_\_dat00.bin

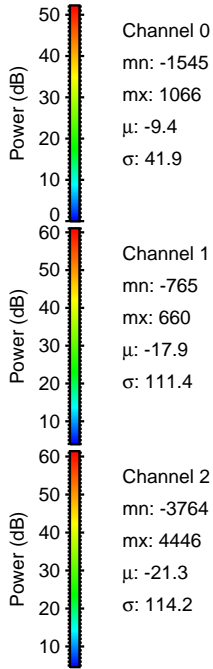
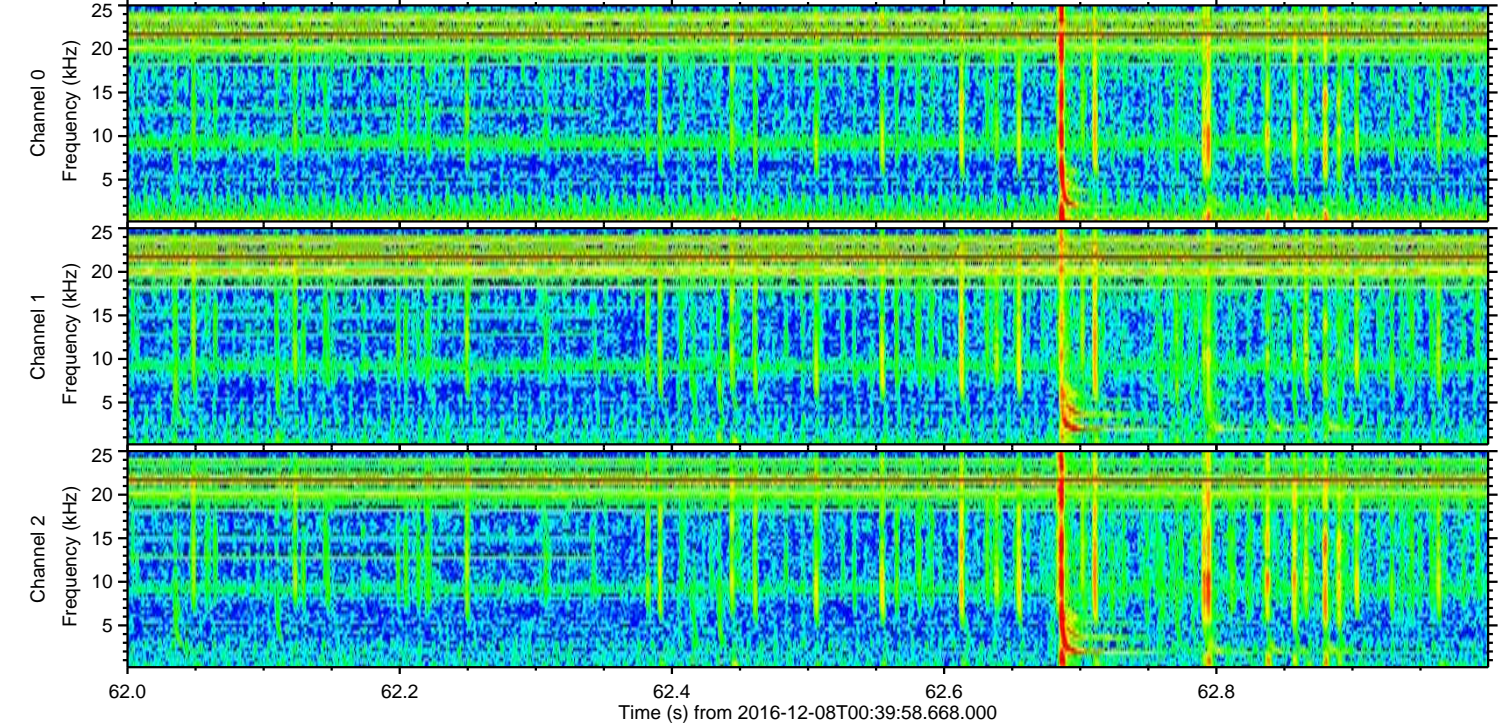
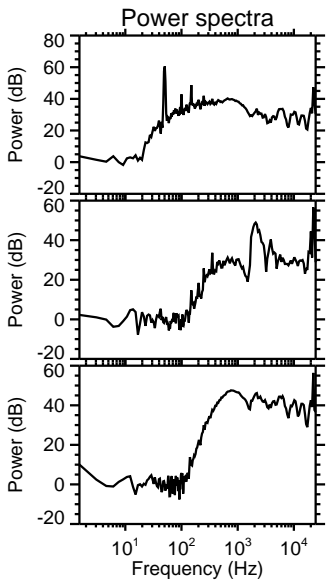
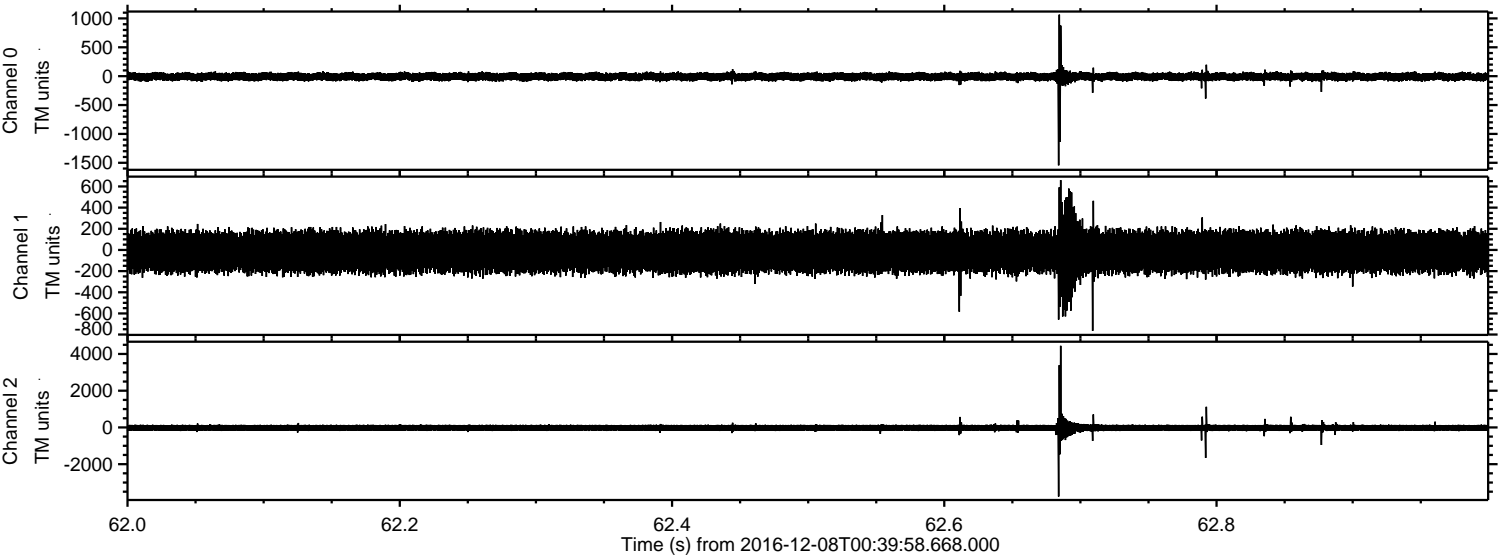

Channel 0  
mn: -1545  
mx: 1066  
 $\mu$ : -9.4  
 $\sigma$ : 41.9

Channel 1  
mn: -765  
mx: 660  
 $\mu$ : -17.9  
 $\sigma$ : 111.4

Channel 2  
mn: -3764  
mx: 4446  
 $\mu$ : -21.3  
 $\sigma$ : 114.2



ELMAVAN 3D WAVEFORMS (Measured data sampled at 50 kHz) 51000 packets of 144 samples from 2016-12-08T00:39:58.668.000. Part 37/147

Processed Thu Dec 8 01:47:37 2016 by ELM ver.2012-10-06 from 001\_\_elm20161208\_003957\_\_dat00.bin

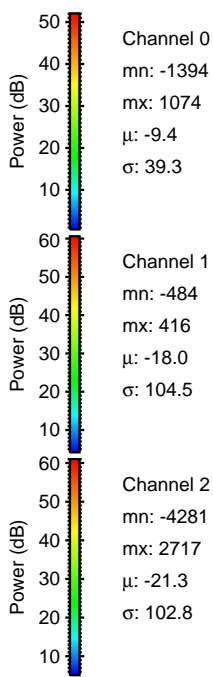
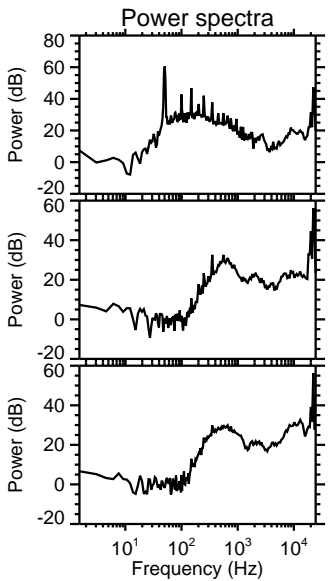
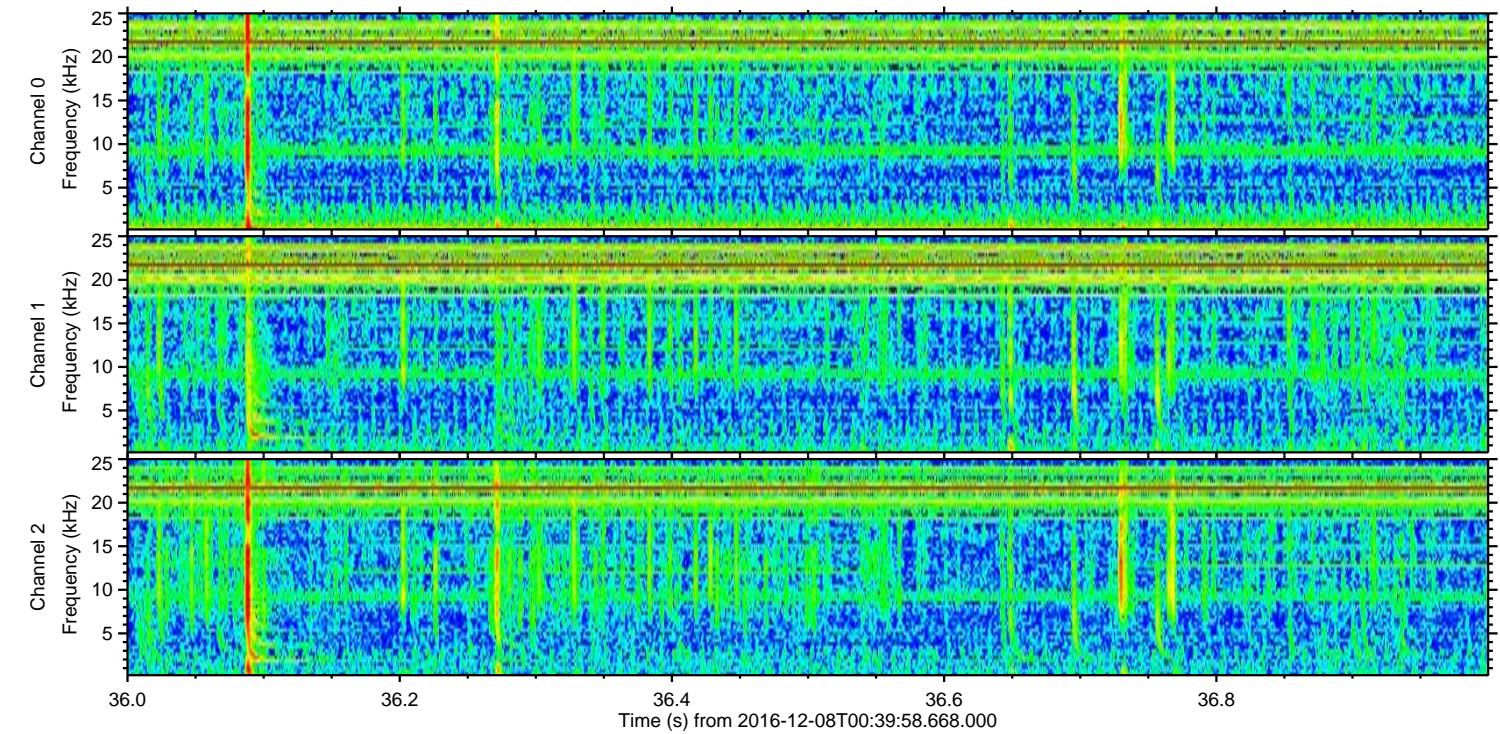
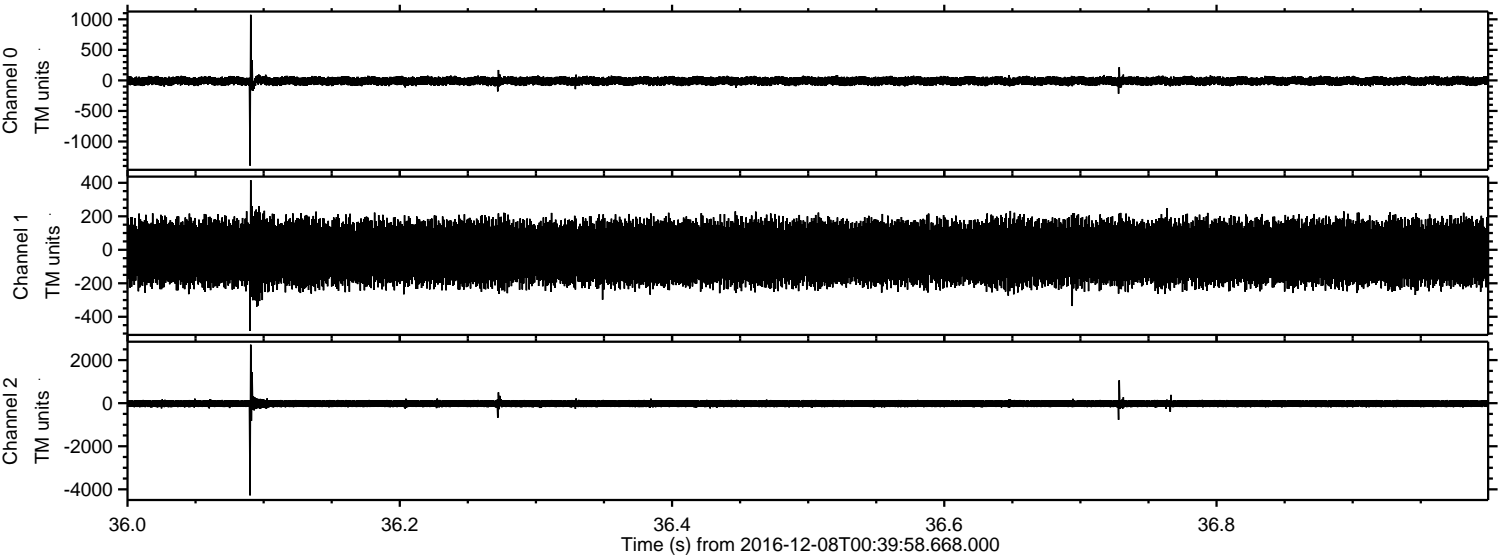



ELMAVAN 3D WAVEFORMS (Measured data sampled at 50 kHz) 51000 packets of 144 samples from 2016-12-08T00:39:58.668.000. Part 119/147

Processed Thu Dec 8 01:47:38 2016 by ELM ver.2012-10-06 from 001\_\_elm20161208\_003957\_\_dat00.bin

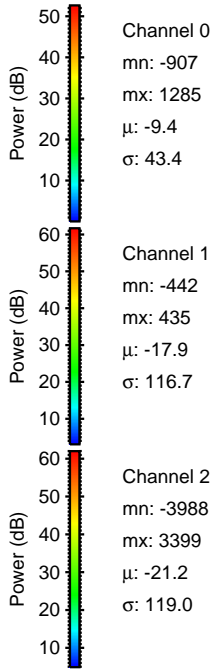
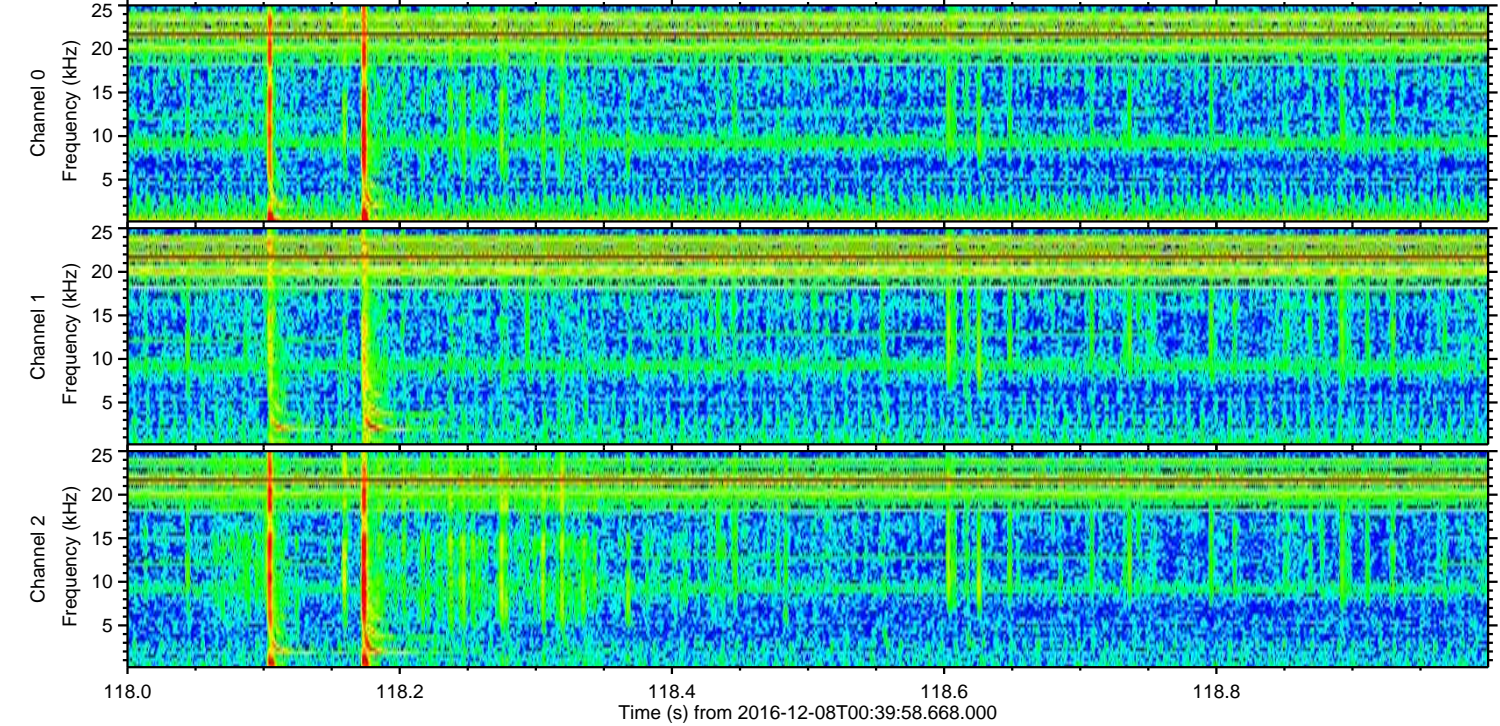
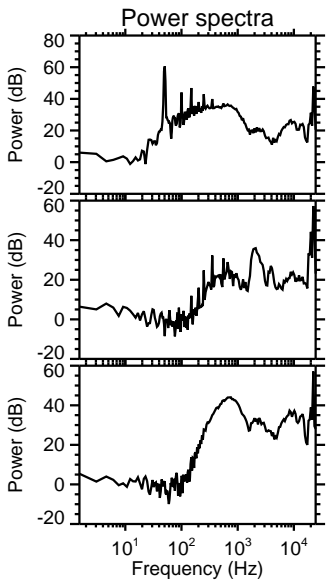
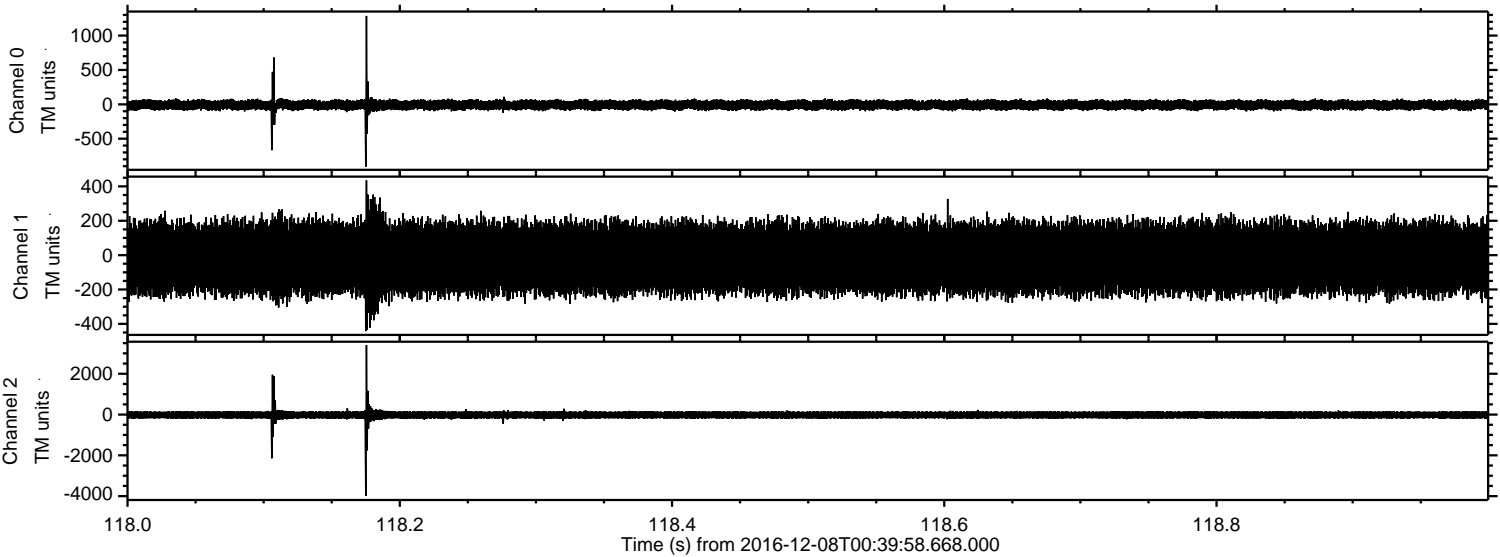



ELMAVAN 3D WAVEFORMS (Measured data sampled at 50 kHz) 51000 packets of 144 samples from 2016-12-08T00:39:58.668.000. Part 5/147

Processed Thu Dec 8 01:47:39 2016 by ELM ver.2012-10-06 from 001\_\_elm20161208\_003957\_\_dat00.bin

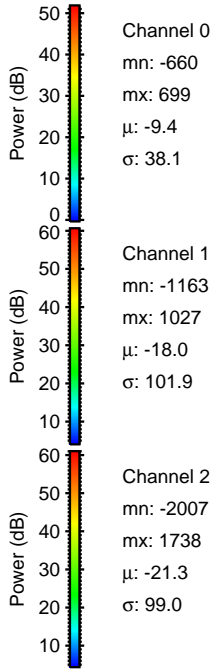
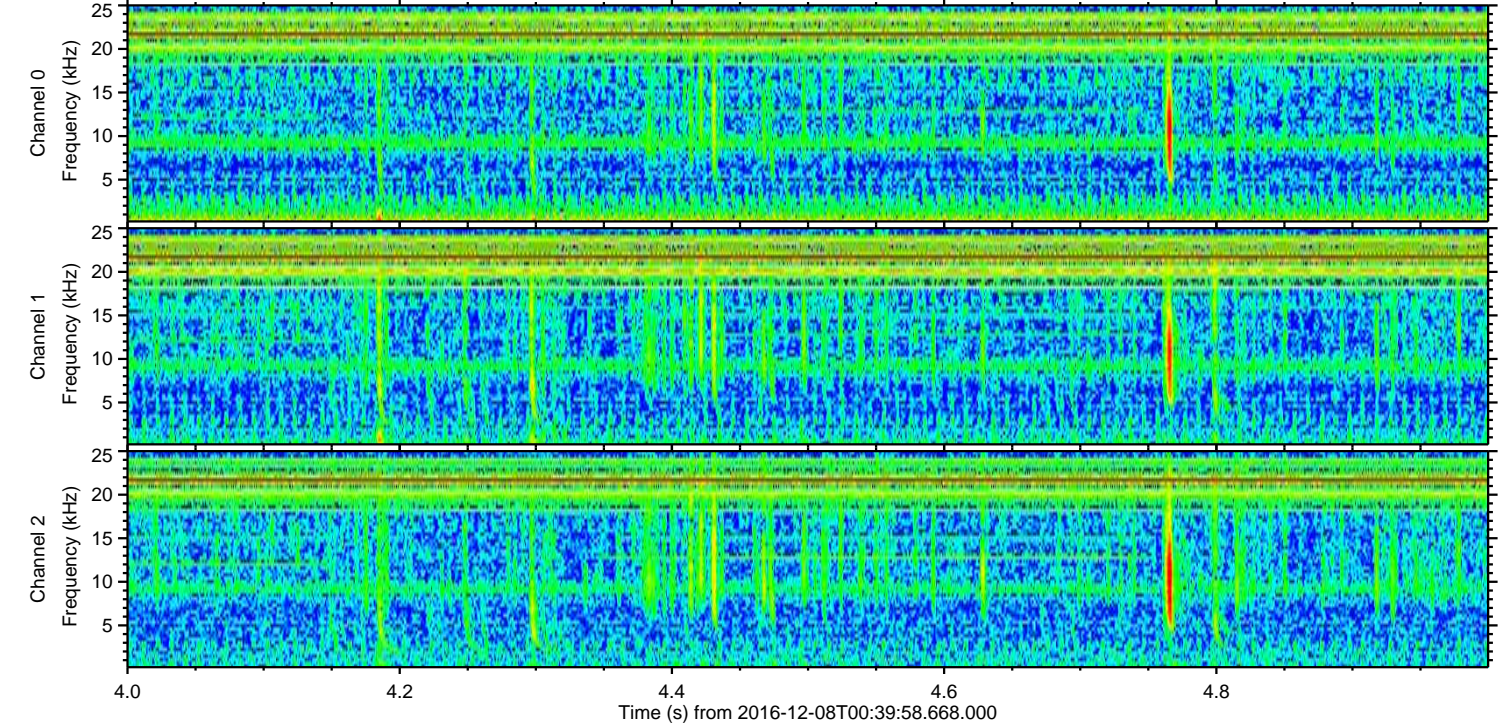
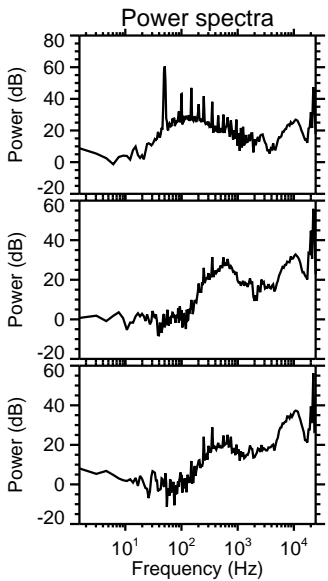
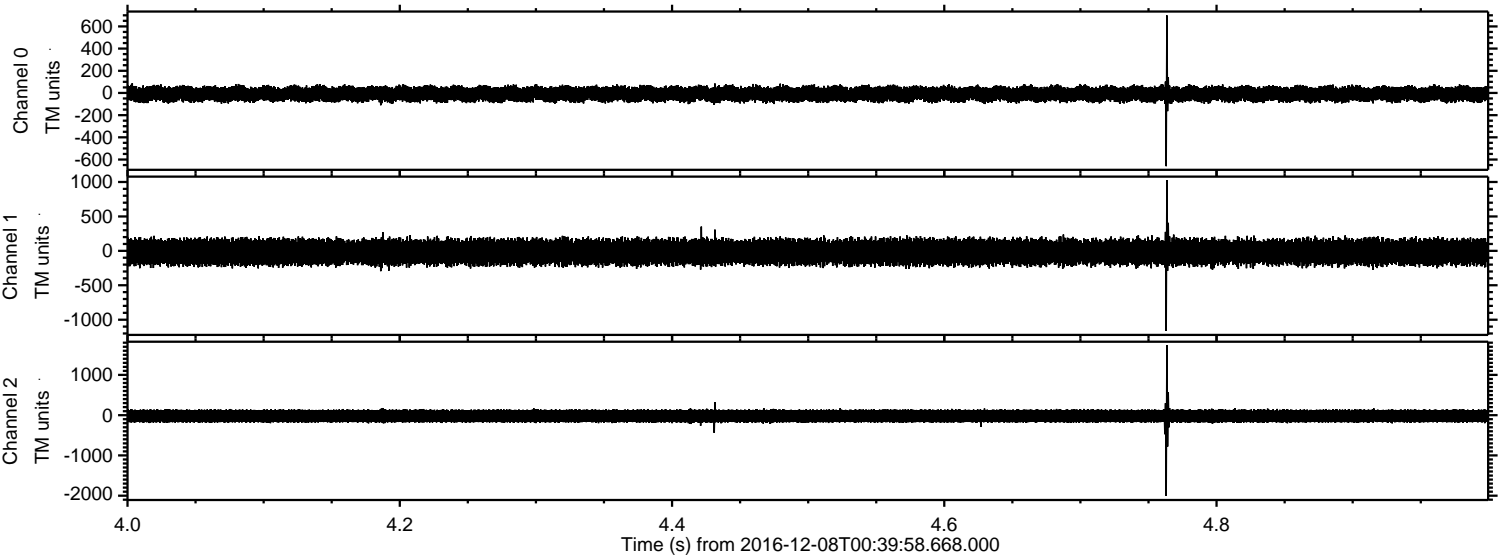

Channel 0  
mn: -660  
mx: 699  
 $\mu$ : -9.4  
 $\sigma$ : 38.1

Channel 1  
mn: -1163  
mx: 1027  
 $\mu$ : -18.0  
 $\sigma$ : 101.9

Channel 2  
mn: -2007  
mx: 1738  
 $\mu$ : -21.3  
 $\sigma$ : 99.0



ELMAVAN 3D WAVEFORMS (Measured data sampled at 50 kHz) 51000 packets of 144 samples from 2016-12-08T00:39:58.668.000. Part 142/147

Processed Thu Dec 8 01:47:40 2016 by ELM ver.2012-10-06 from 001\_\_elm20161208\_003957\_\_dat00.bin

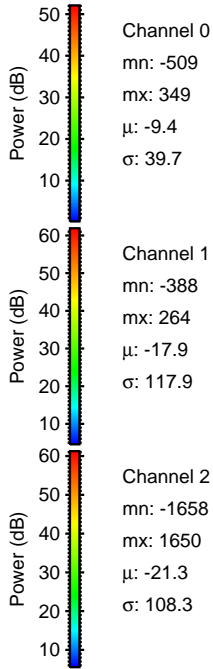
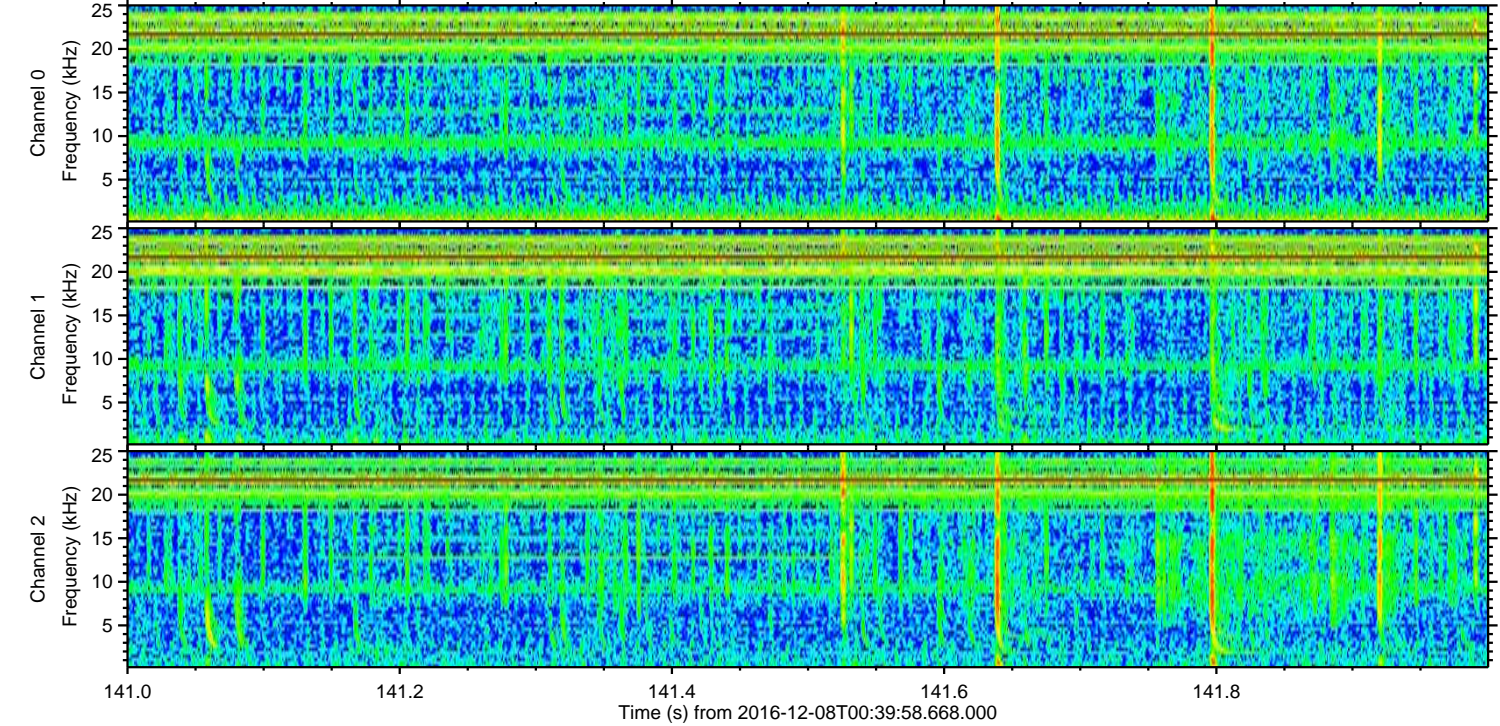
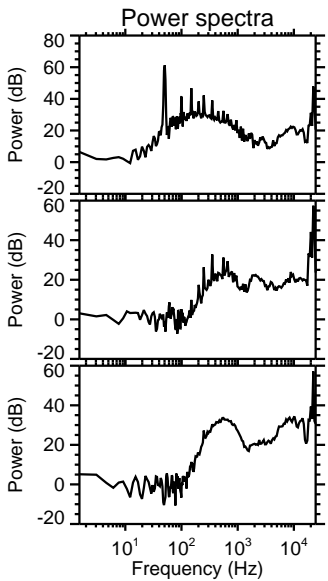
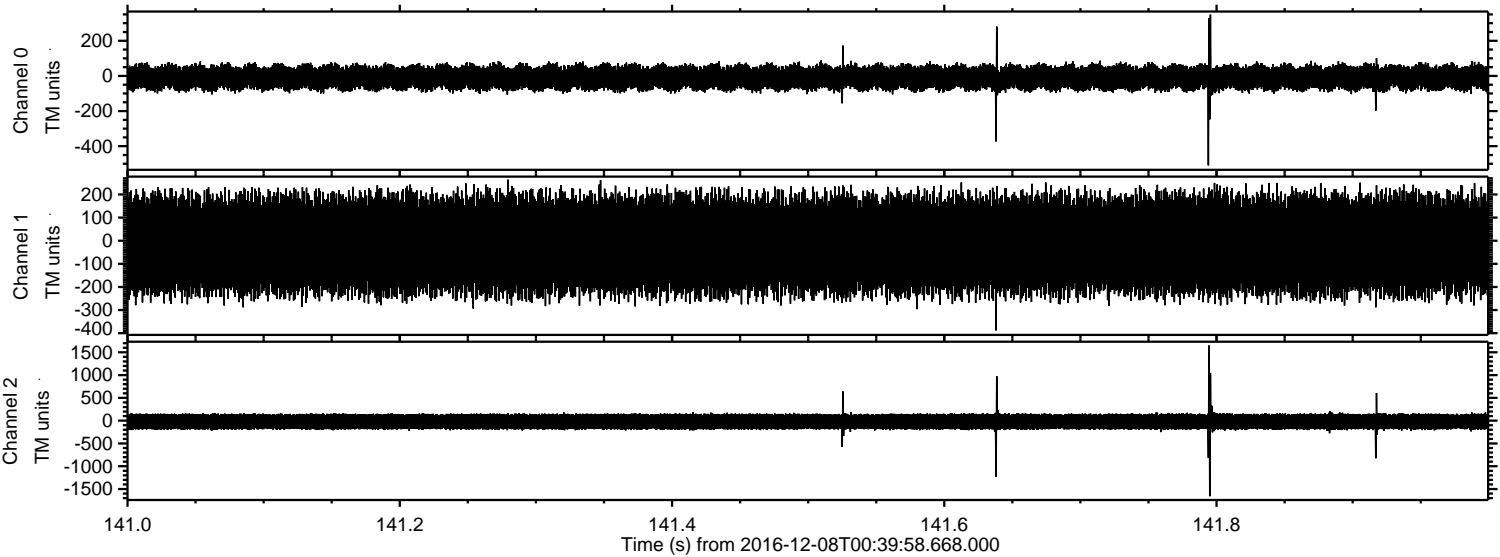



ELMAVAN 3D WAVEFORMS (Measured data sampled at 50 kHz) 51000 packets of 144 samples from 2016-12-08T00:39:58.668.000. Part 132/147

Processed Thu Dec 8 01:47:41 2016 by ELM ver.2012-10-06 from 001\_\_elm20161208\_003957\_\_dat00.bin

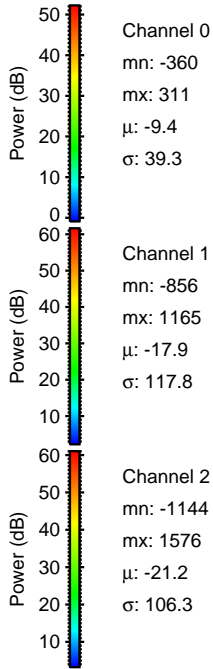
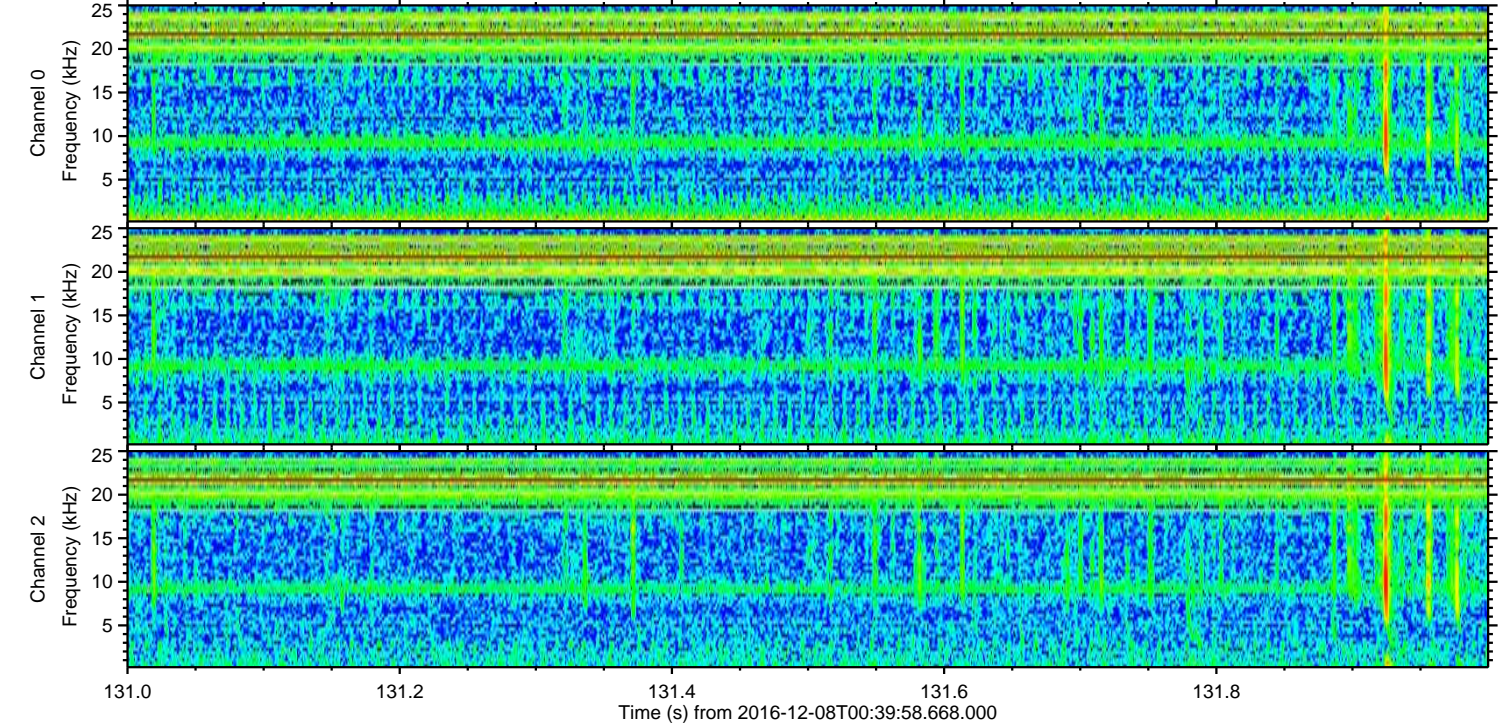
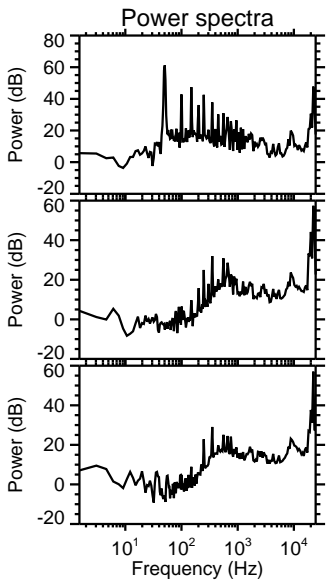
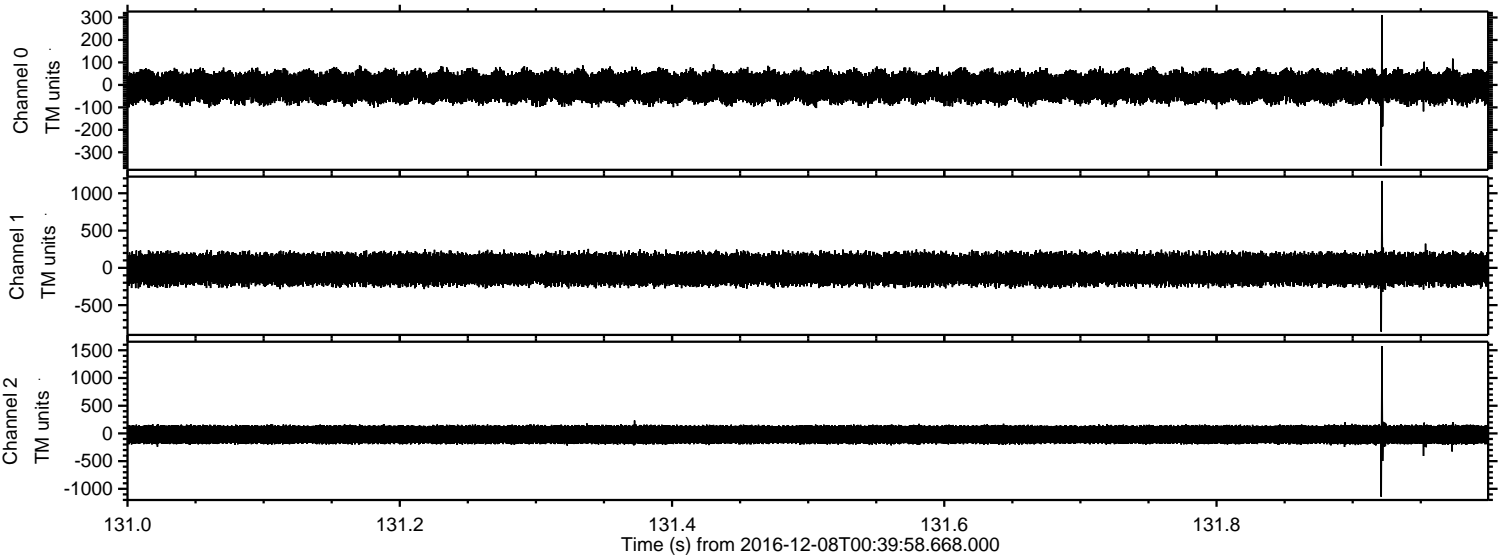



ELMAVAN 3D WAVEFORMS (Measured data sampled at 50 kHz) 51000 packets of 144 samples from 2016-12-08T00:39:58.668.000. Part 100/147

Processed Thu Dec 8 01:47:42 2016 by ELM ver.2012-10-06 from 001\_\_elm20161208\_003957\_\_dat00.bin

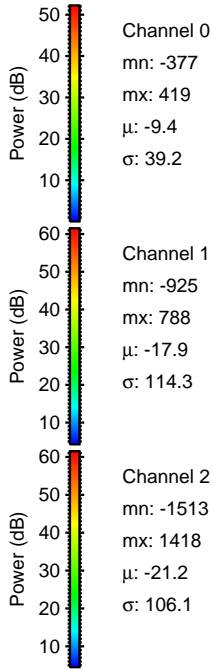
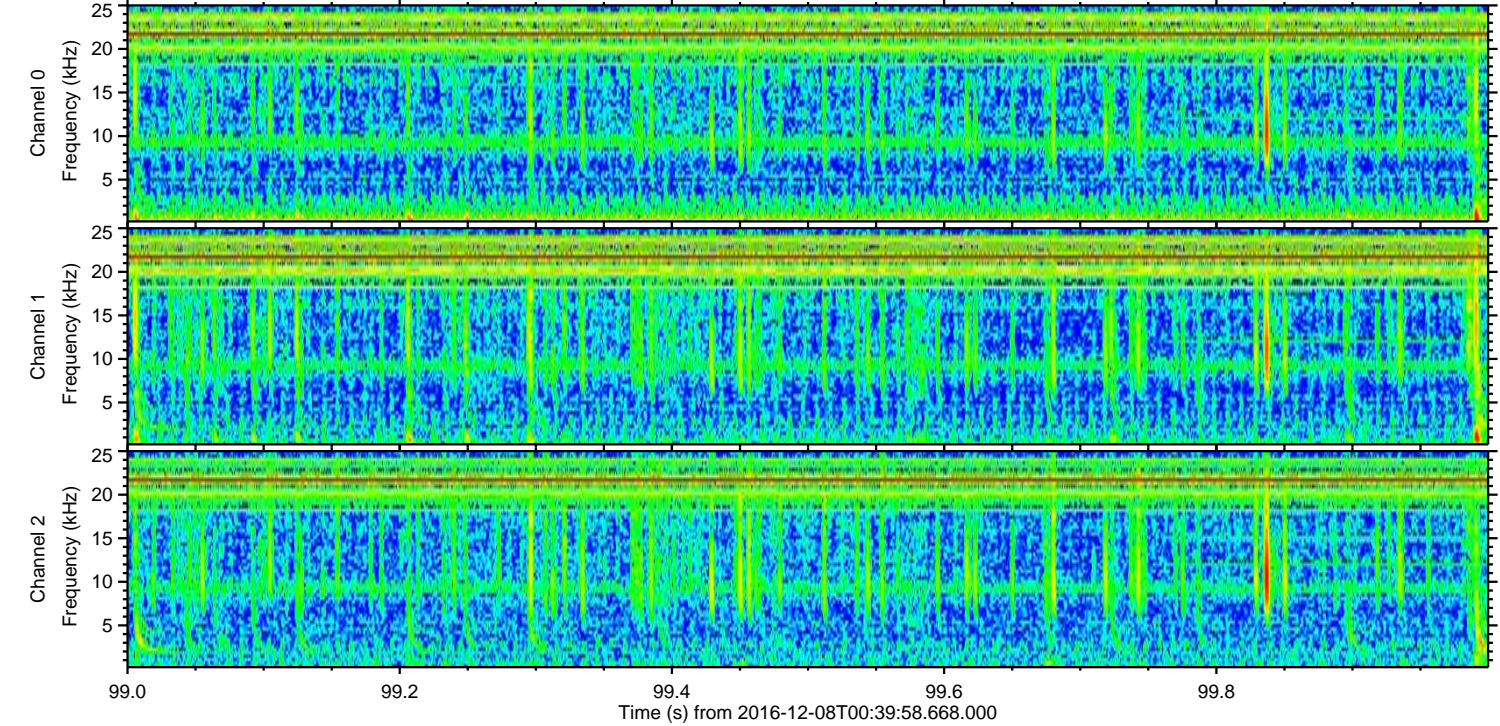
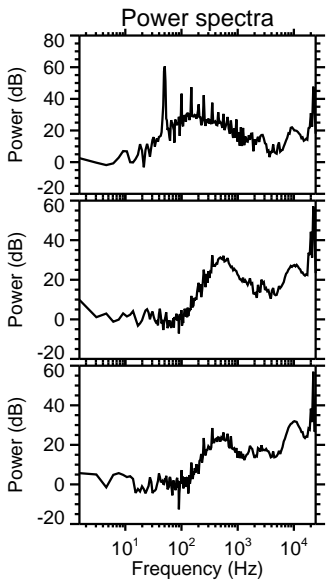
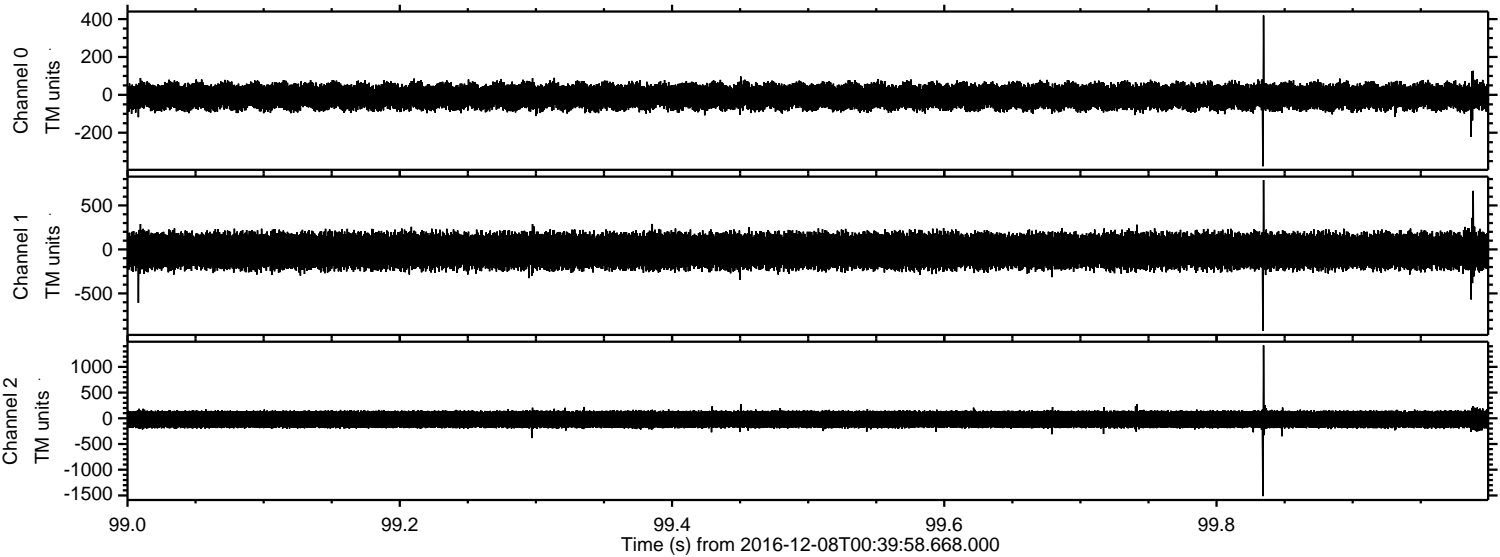



ELMAVAN 3D WAVEFORMS (Measured data sampled at 50 kHz) 51000 packets of 144 samples from 2016-12-08T00:39:58.668.000. Part 140/147

Processed Thu Dec 8 01:47:43 2016 by ELM ver.2012-10-06 from 001\_\_elm20161208\_003957\_\_dat00.bin

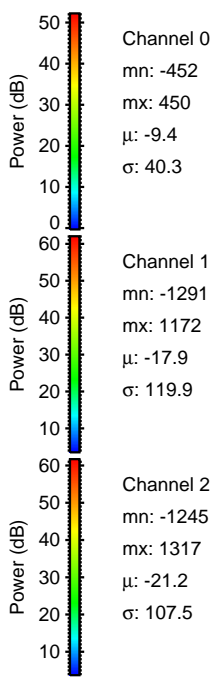
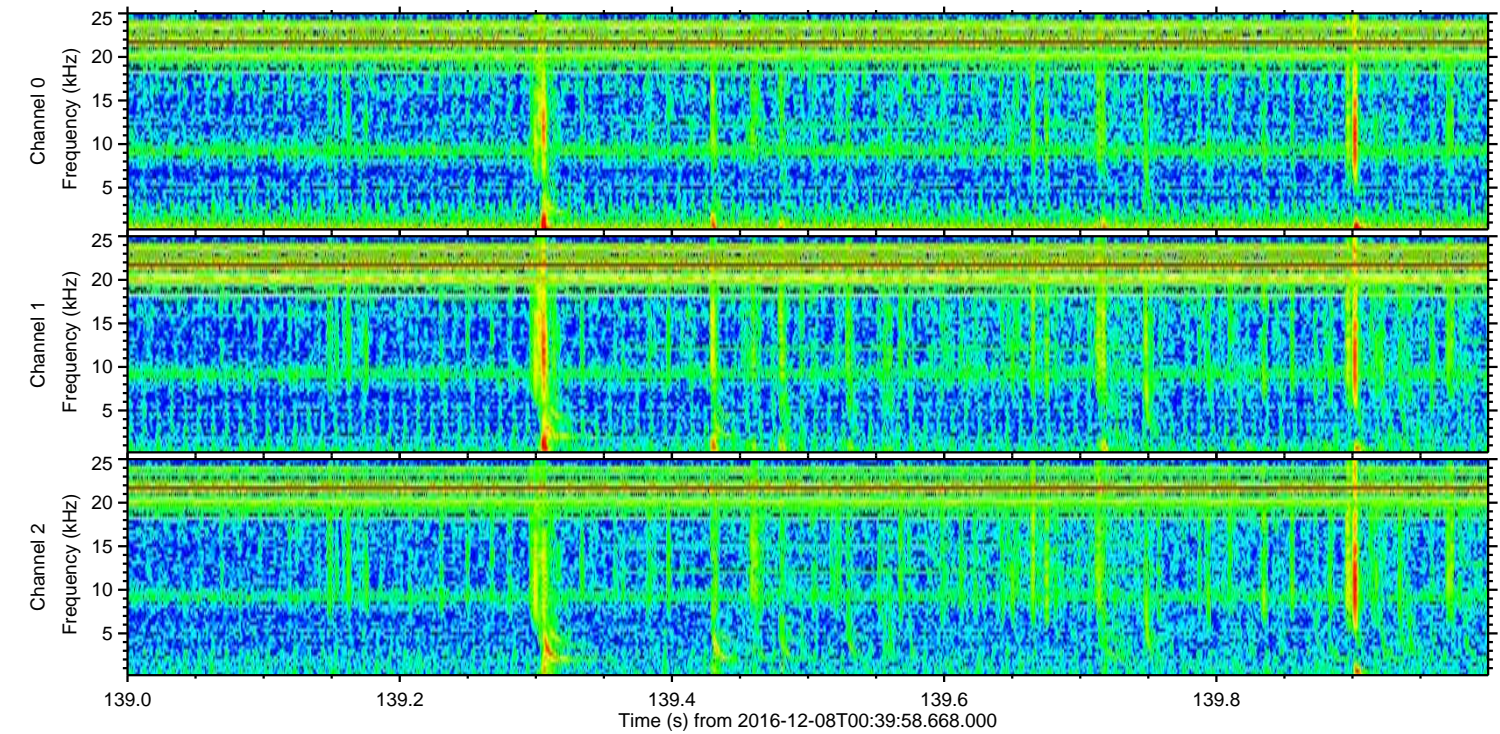
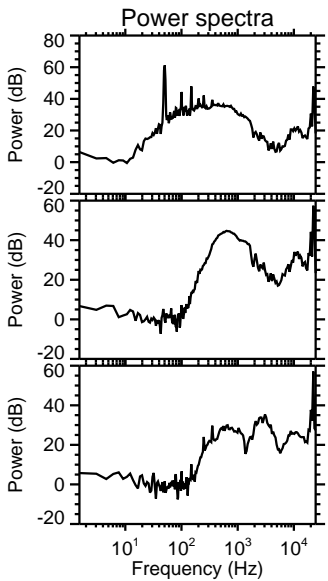
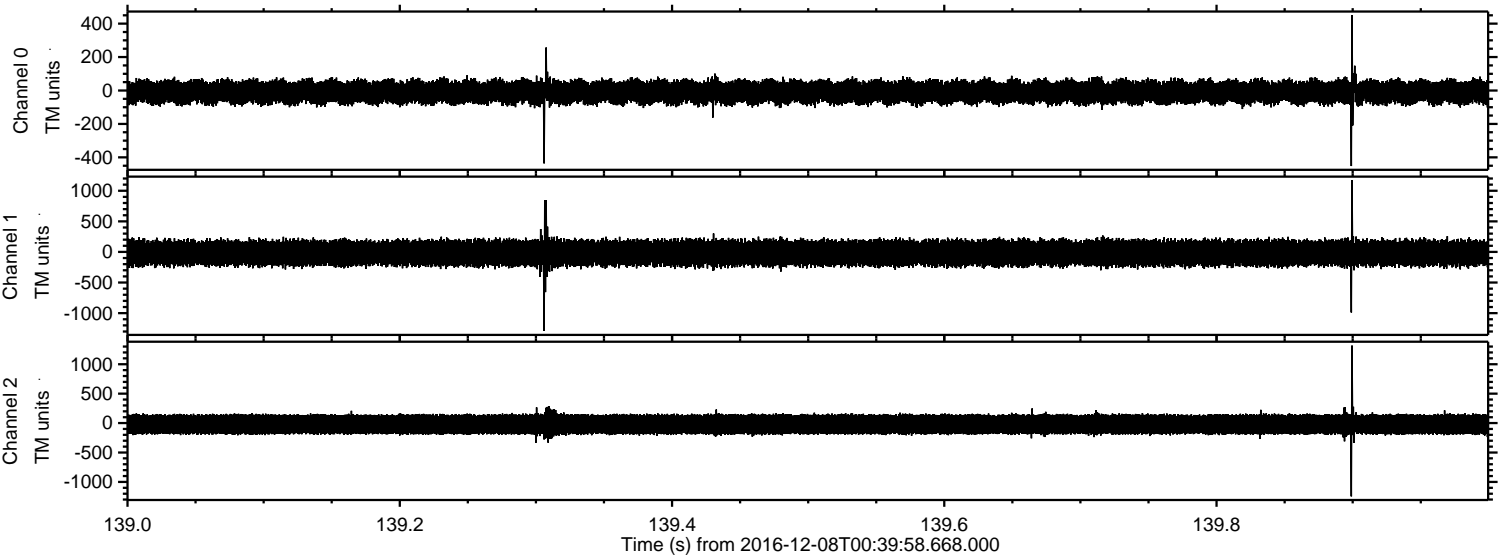

Channel 0  
mn: -452  
mx: 450  
 $\mu$ : -9.4  
 $\sigma$ : 40.3

Channel 1  
mn: -1291  
mx: 1172  
 $\mu$ : -17.9  
 $\sigma$ : 119.9

Channel 2  
mn: -1245  
mx: 1317  
 $\mu$ : -21.2  
 $\sigma$ : 107.5



ELMAVAN 3D WAVEFORMS (Measured data sampled at 50 kHz) 51000 packets of 144 samples from 2016-12-08T00:39:58.668.000. Part 2/147

Processed Thu Dec 8 01:47:44 2016 by ELM ver.2012-10-06 from 001\_\_elm20161208\_003957\_\_dat00.bin

