

ELMAVAN 3D WAVEFORMS (Measured data sampled at 50 kHz) 51000 packets of 144 samples from 2016-12-07T20:04:47.616.999.

Processed Wed Dec 7 21:12:40 2016 by ELM ver.2012-10-06 from 001__elm20161207_200446__dat00.bin

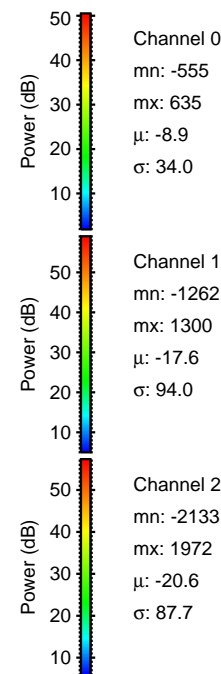

Processed Wed Dec 7 21:12:56 2016 by ELM ver.2012-10-06 from 001__elm20161207_200446__dat00.bin

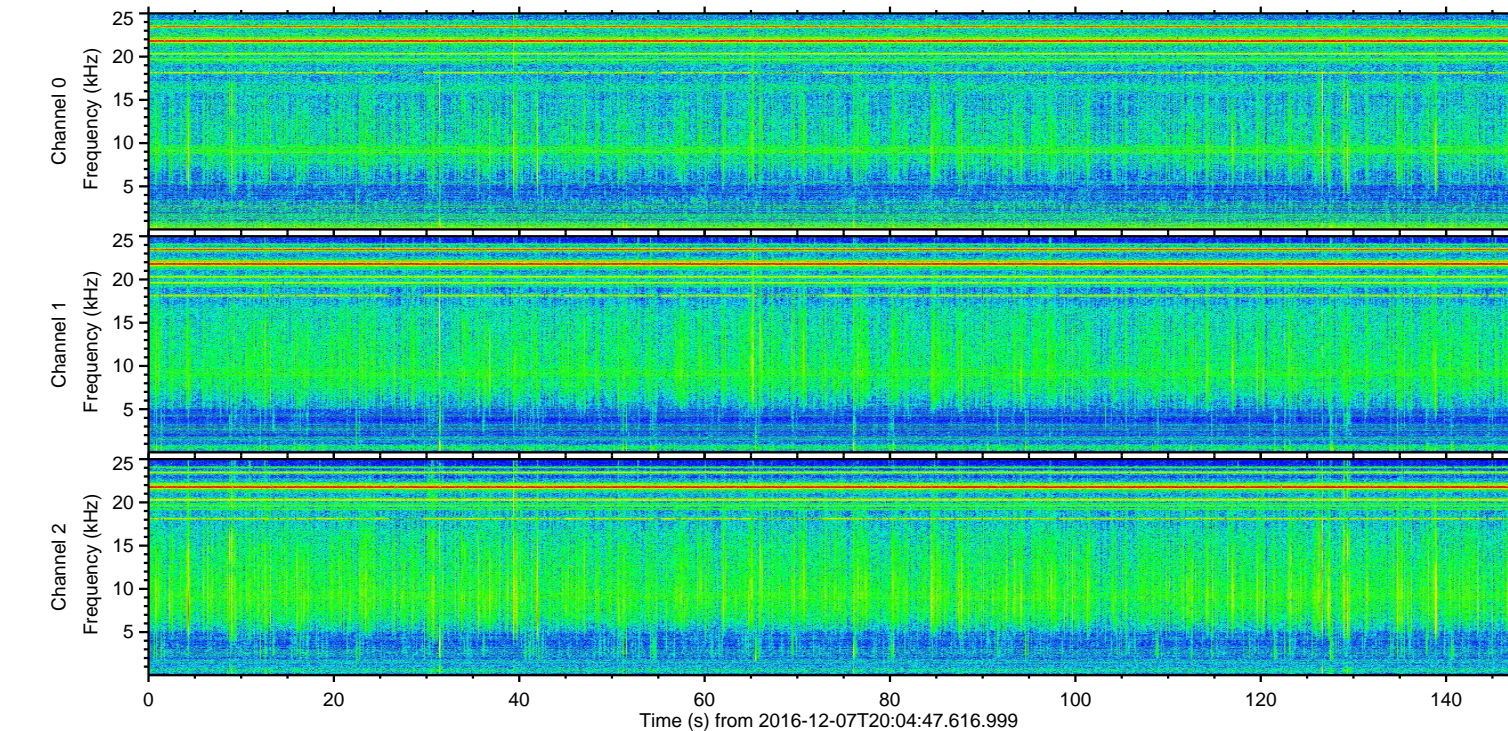
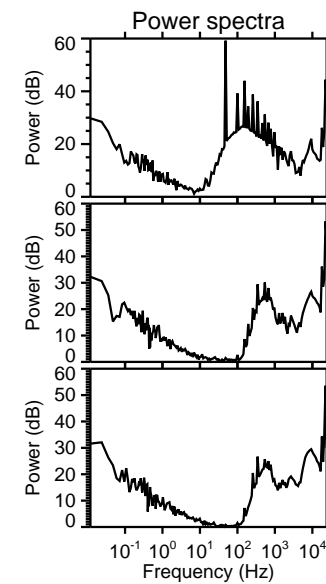
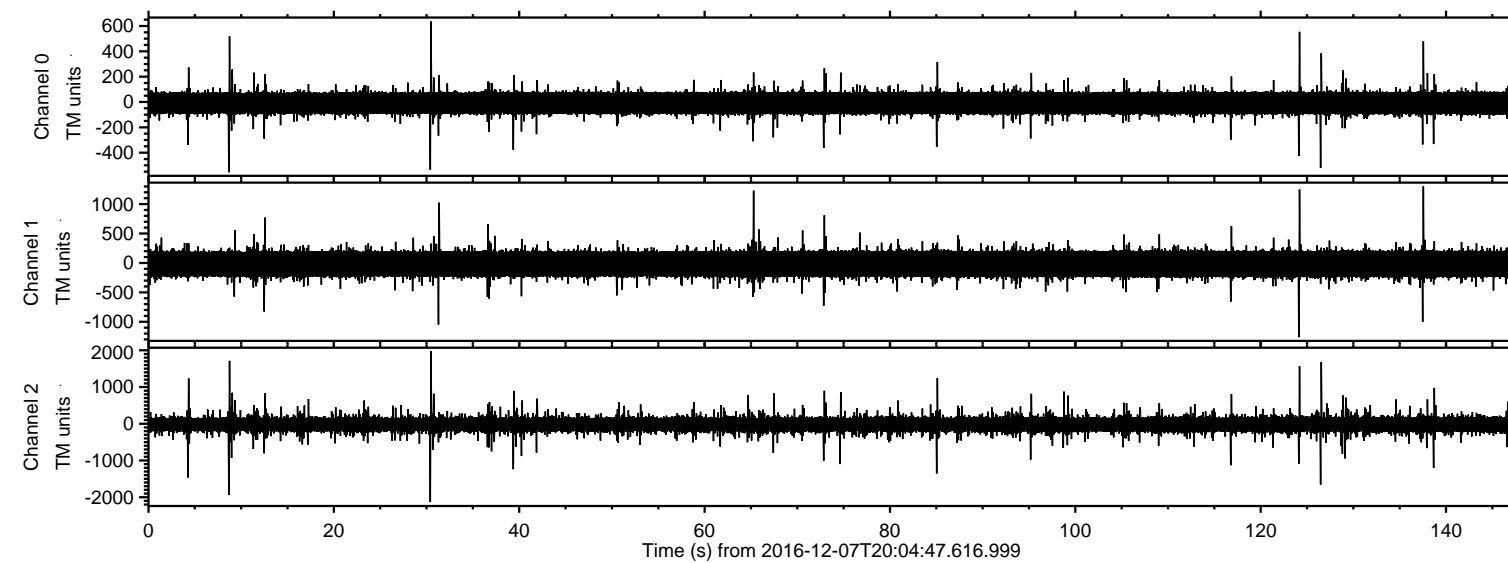
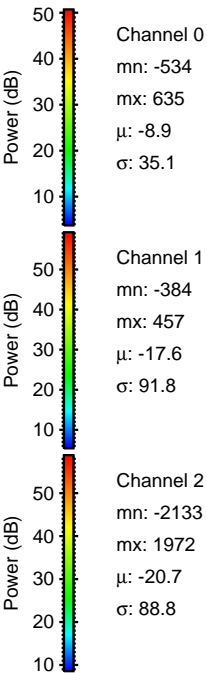
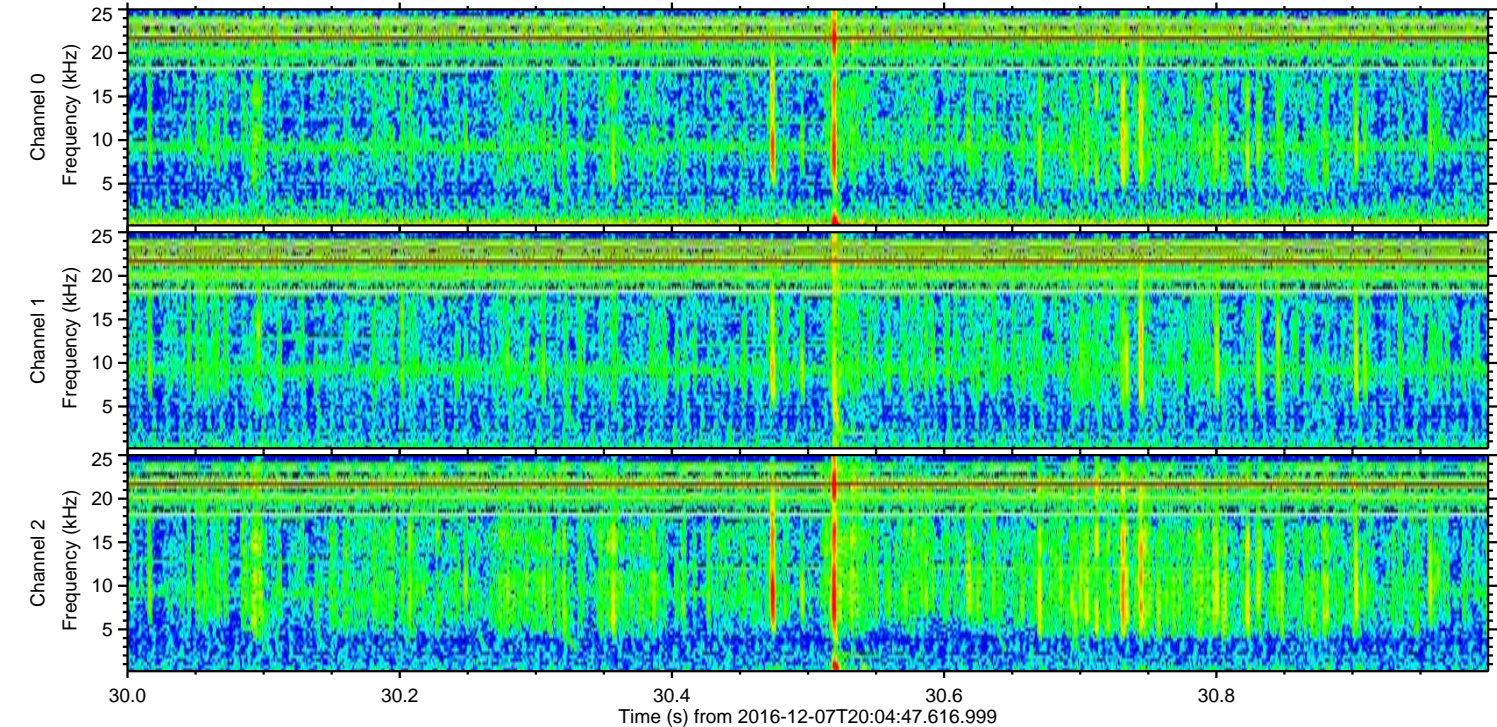
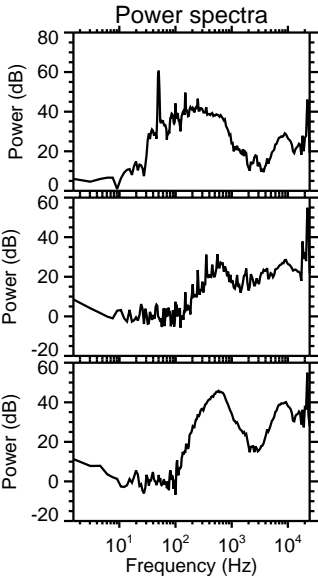
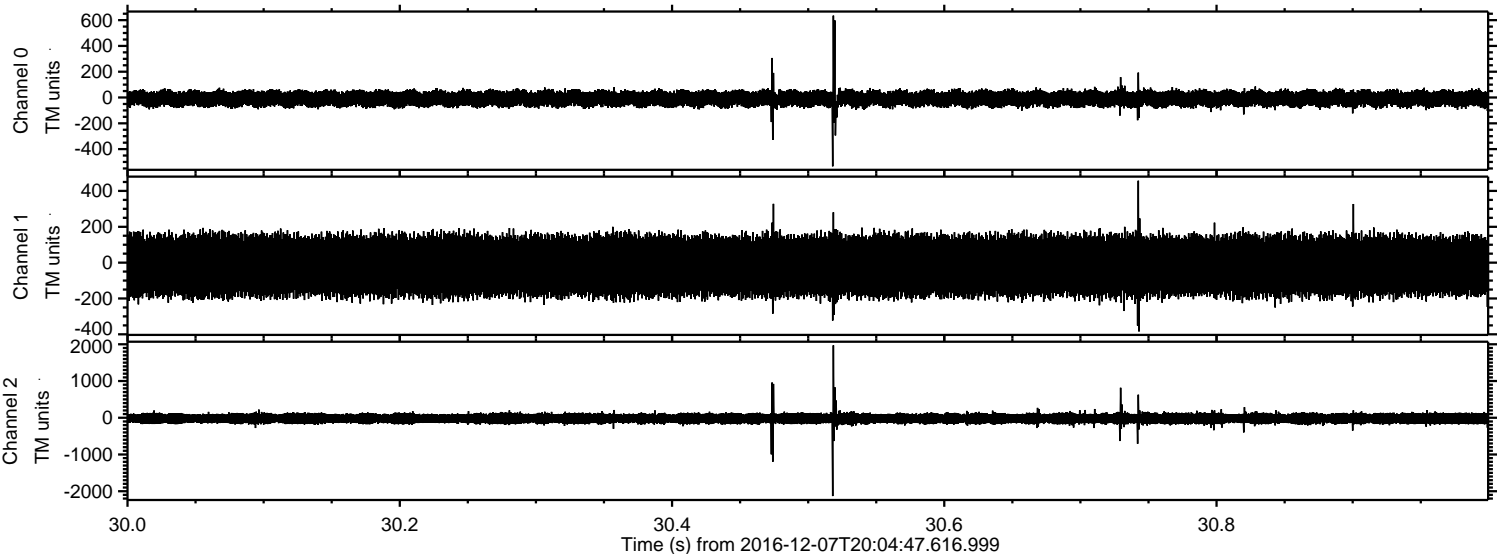

Processed Wed Dec 7 21:12:57 2016 by ELM ver.2012-10-06 from 001__elm20161207_200446__dat00.bin

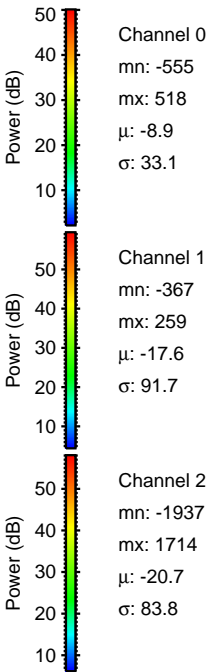
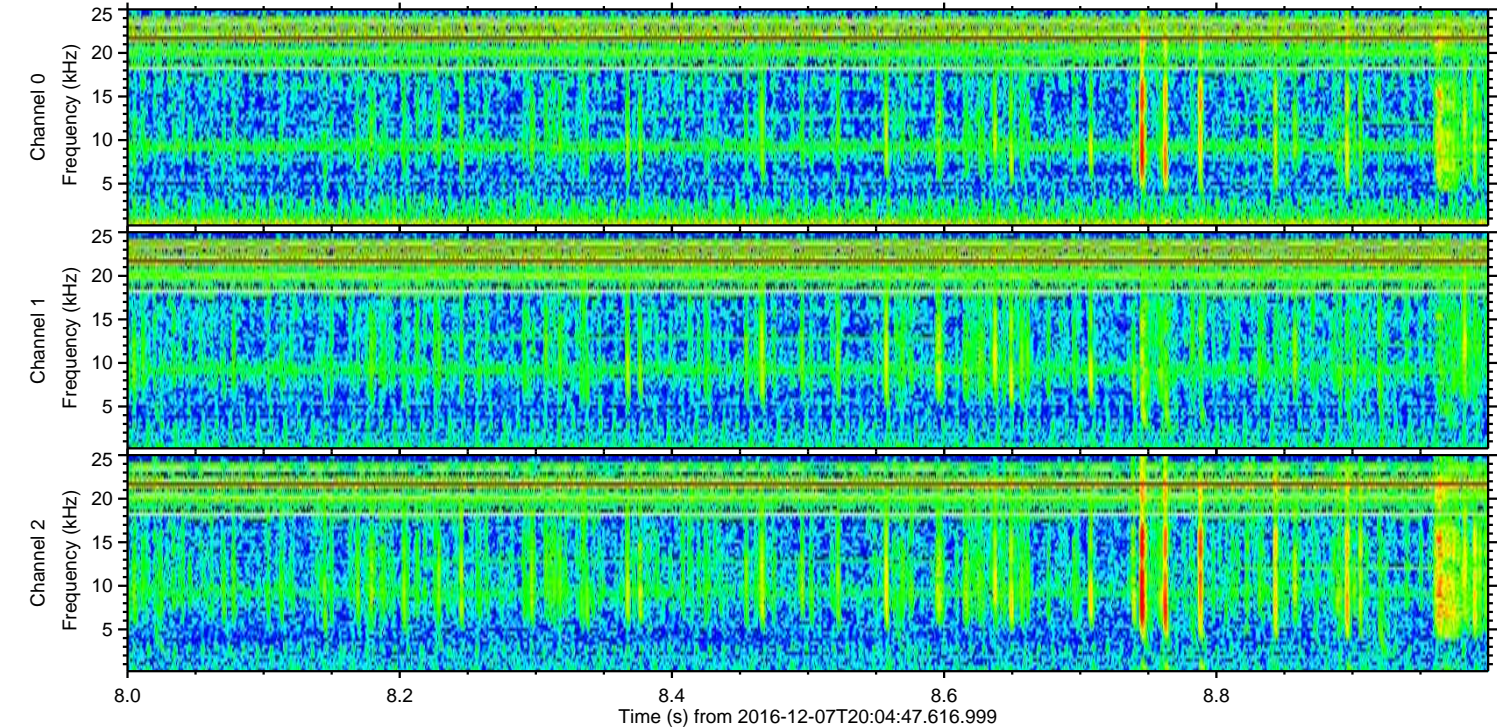
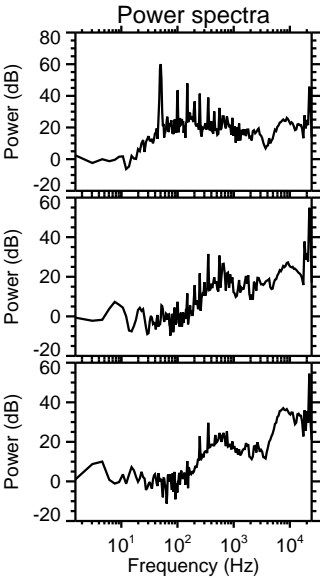
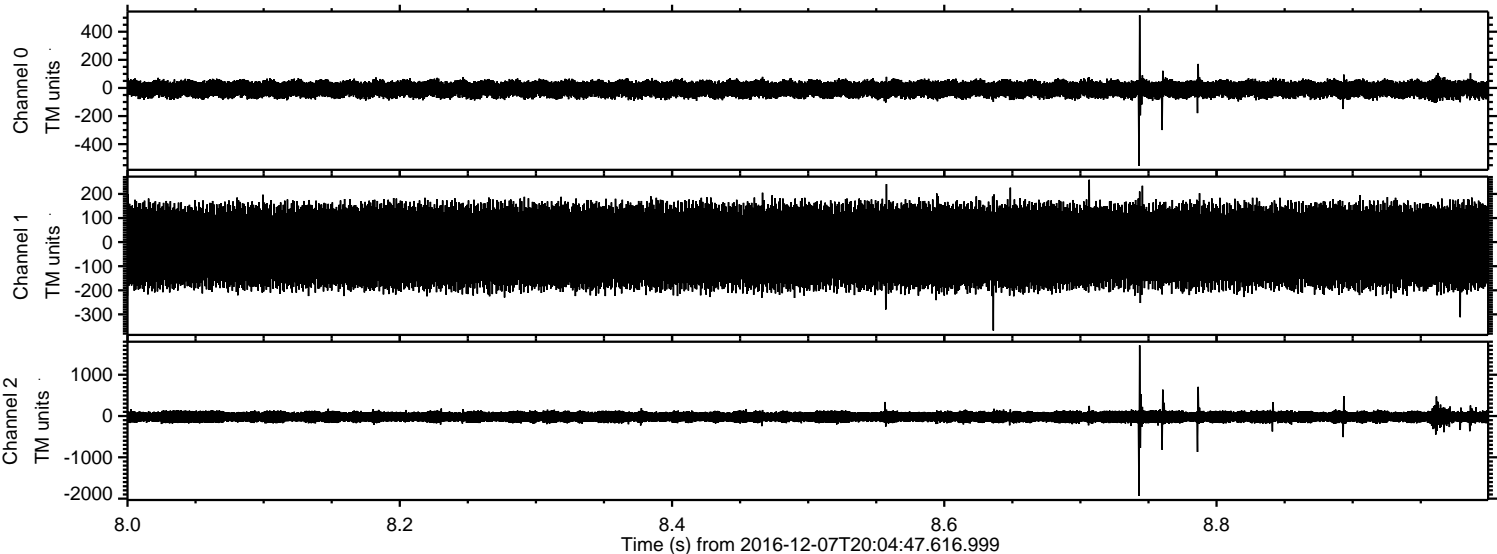

ELMAVAN 3D WAVEFORMS (Measured data sampled at 50 kHz) 51000 packets of 144 samples from 2016-12-07T20:04:47.616.999. Part 127/147

Processed Wed Dec 7 21:12:58 2016 by ELM ver.2012-10-06 from 001__elm20161207_200446__dat00.bin

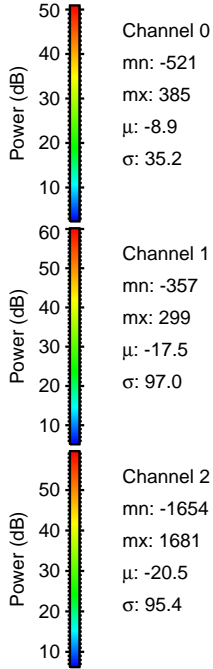
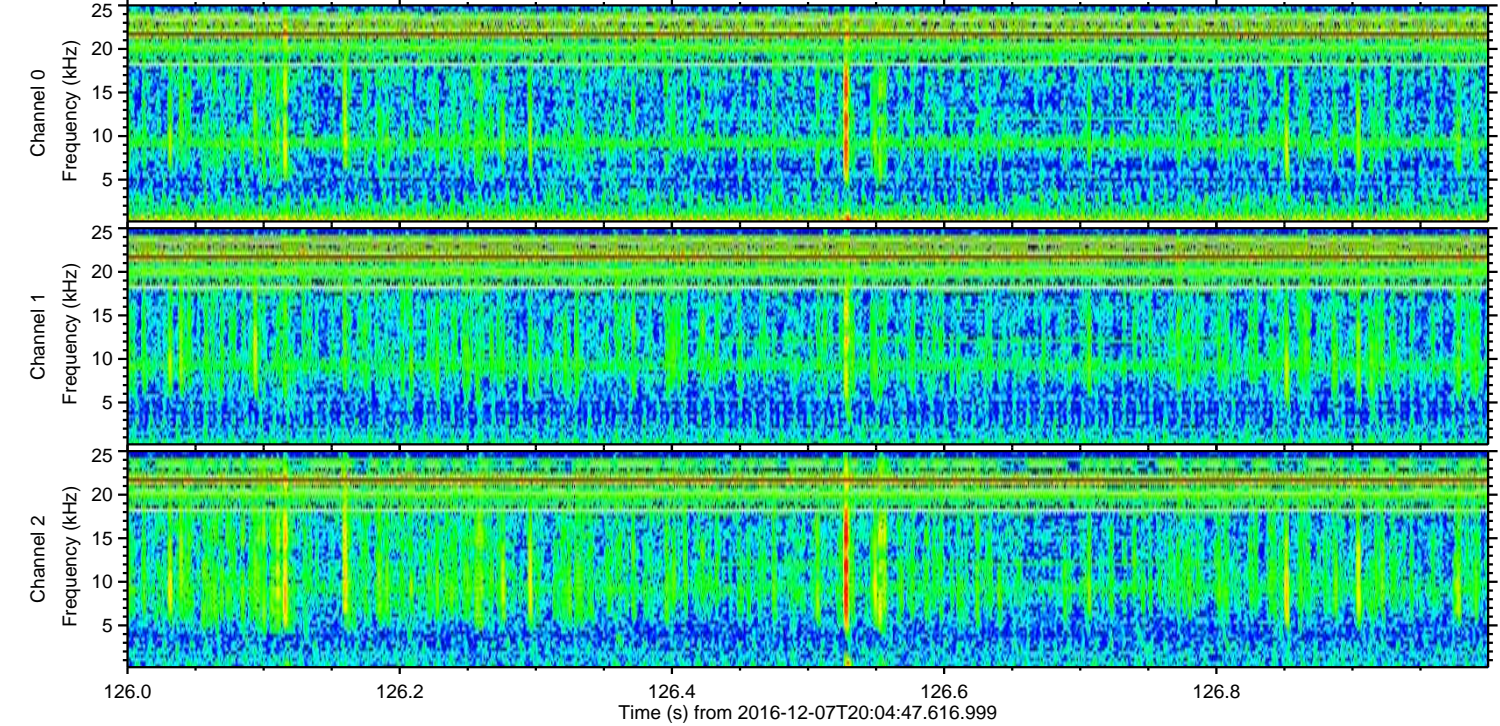
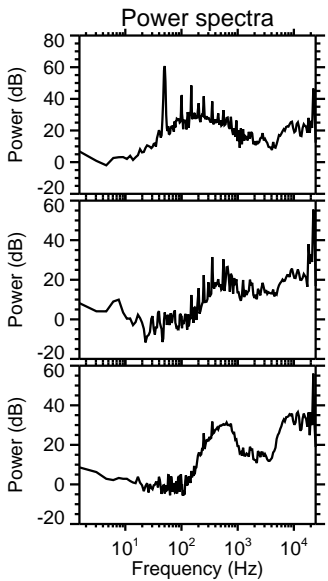
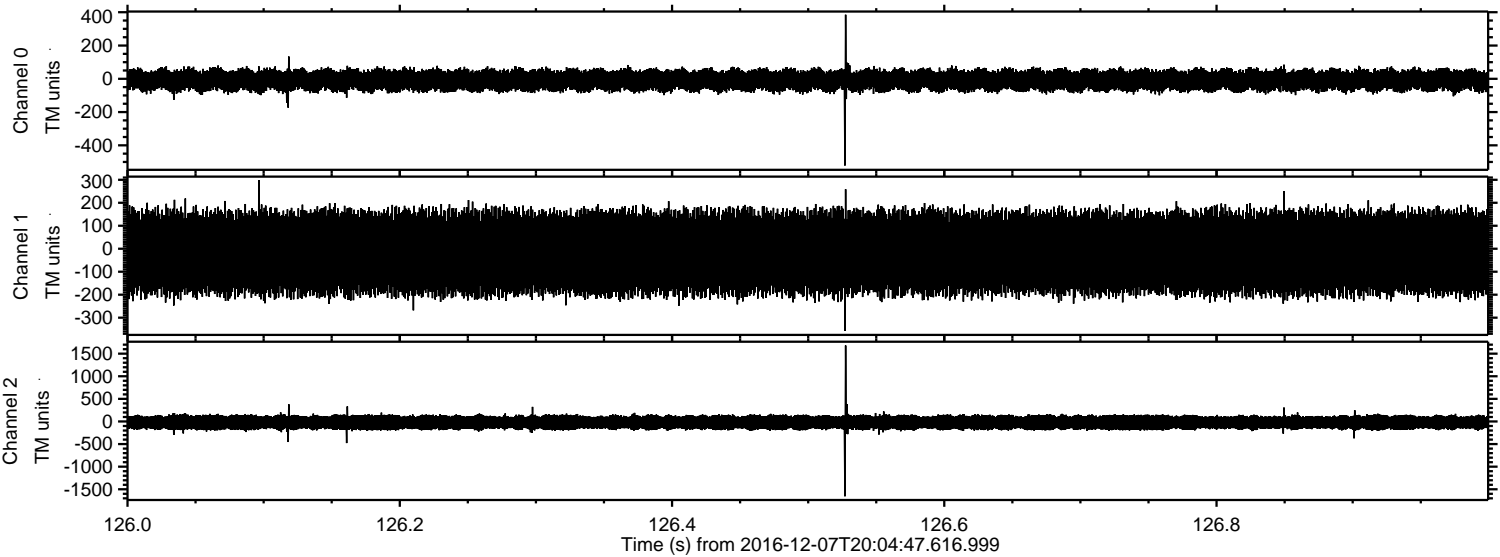

ELMAVAN 3D WAVEFORMS (Measured data sampled at 50 kHz) 51000 packets of 144 samples from 2016-12-07T20:04:47.616.999. Part 125/147

Processed Wed Dec 7 21:12:59 2016 by ELM ver.2012-10-06 from 001__elm20161207_200446__dat00.bin

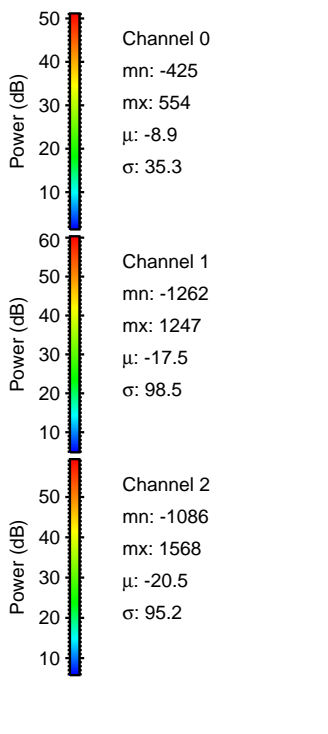
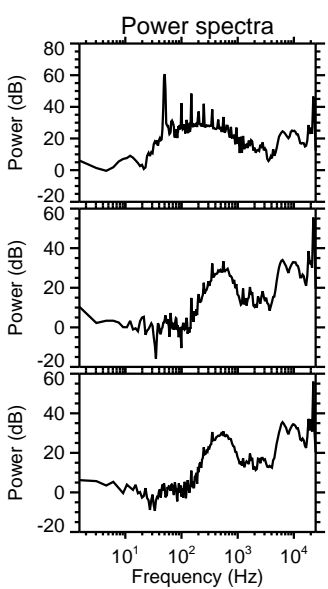
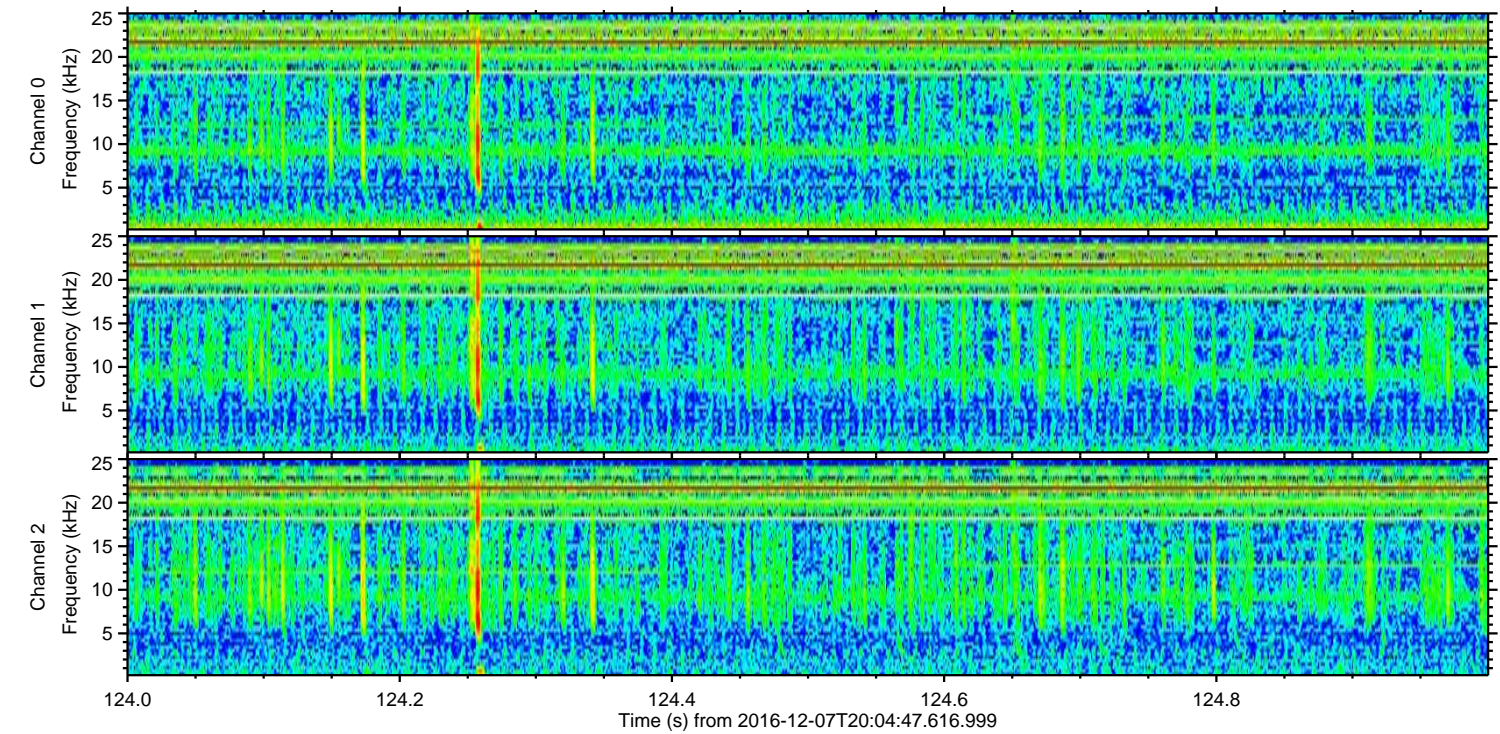
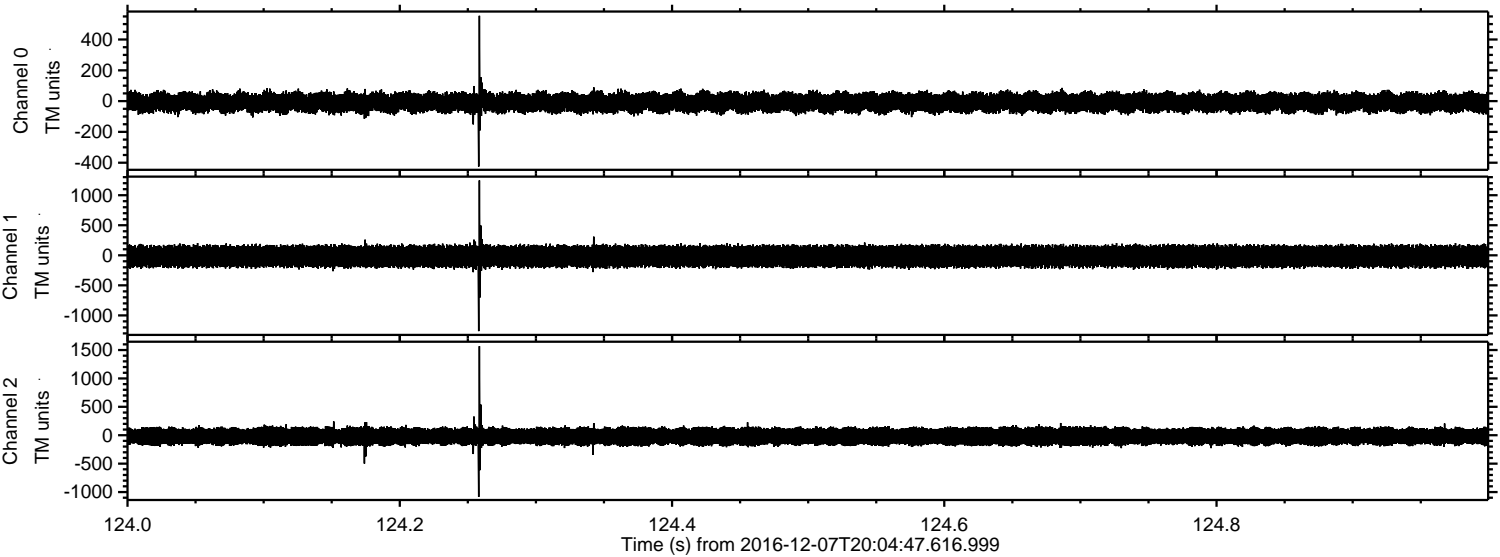

Processed Wed Dec 7 21:13:00 2016 by ELM ver.2012-10-06 from 001__elm20161207_200446__dat00.bin

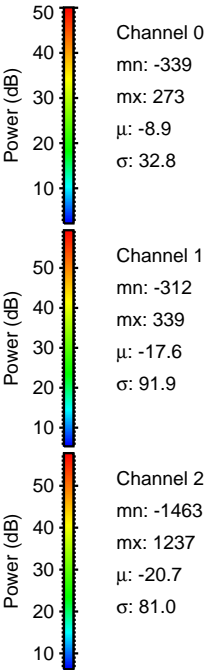
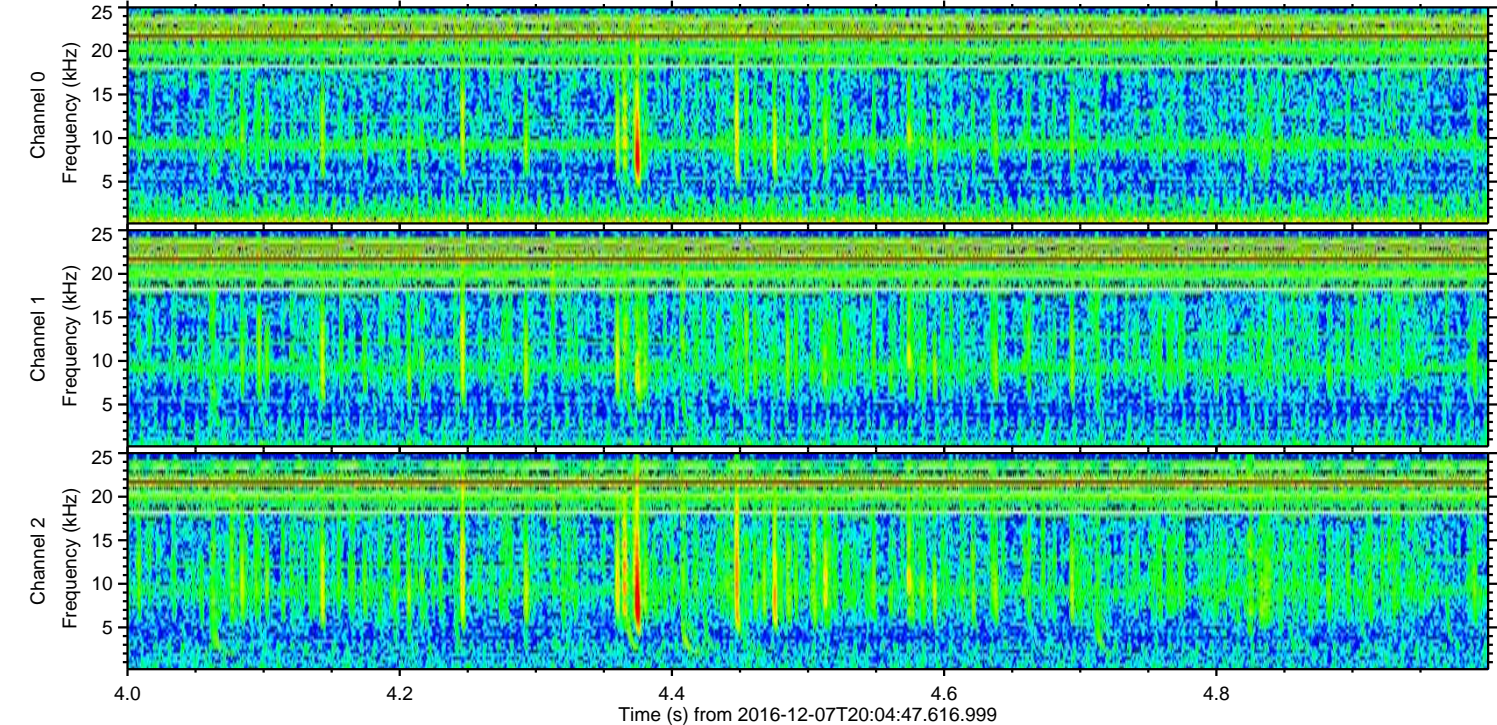
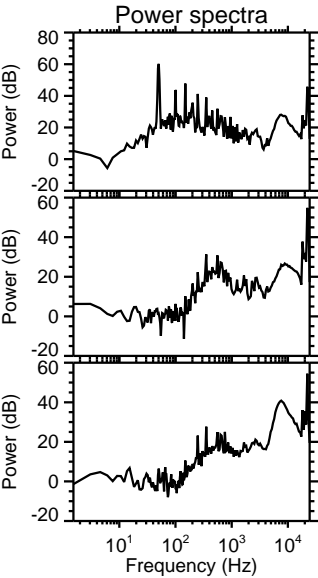
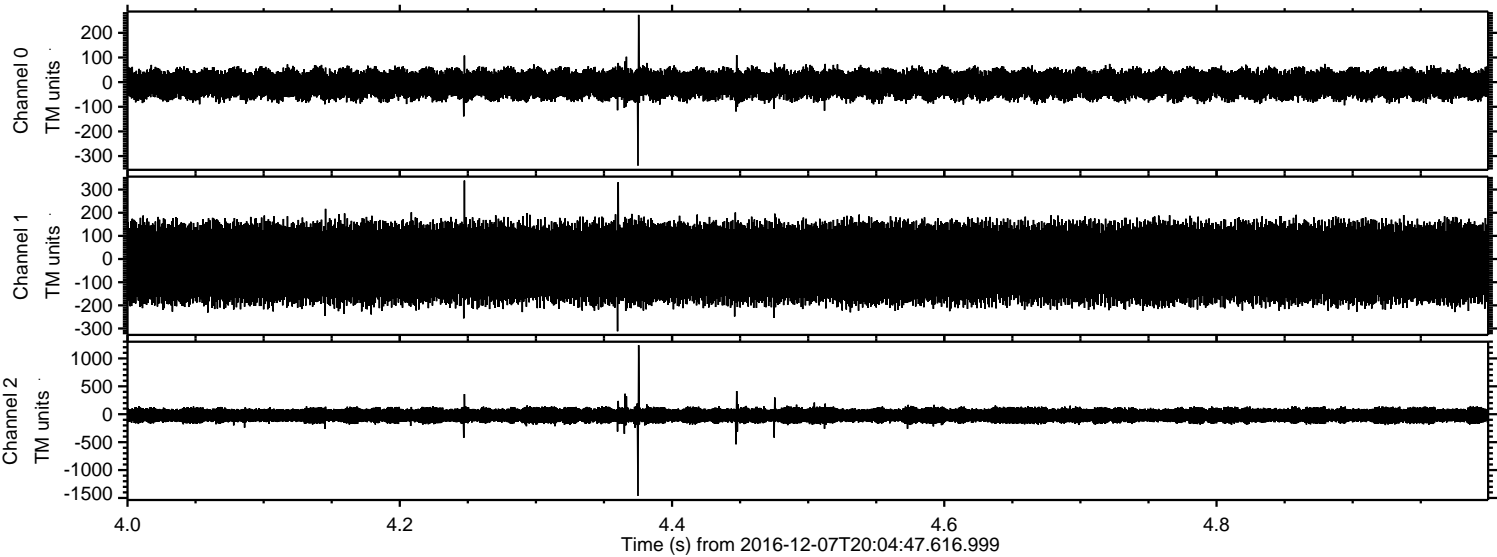

Power spectra

Channel 0
mn: -339
mx: 273
 μ : -8.9
 σ : 32.8

Channel 1
mn: -312
mx: 339
 μ : -17.6
 σ : 91.9

Channel 2
mn: -1463
mx: 1237
 μ : -20.7
 σ : 81.0

Processed Wed Dec 7 21:13:01 2016 by ELM ver.2012-10-06 from 001__elm20161207_200446__dat00.bin

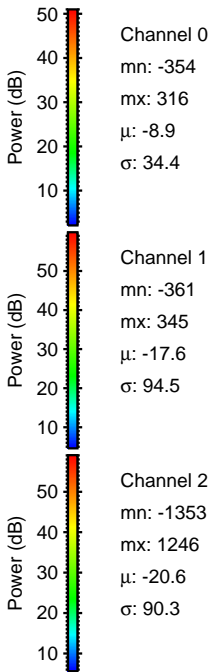
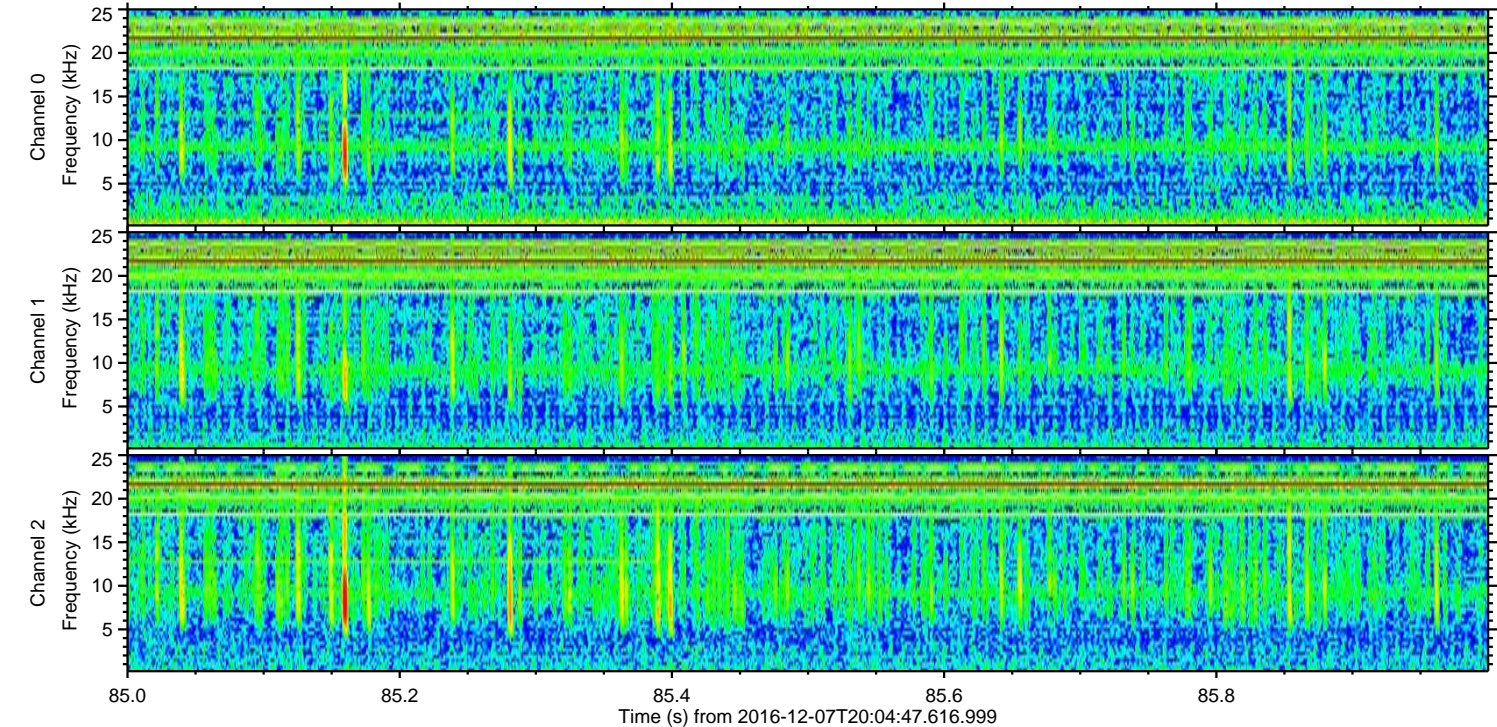
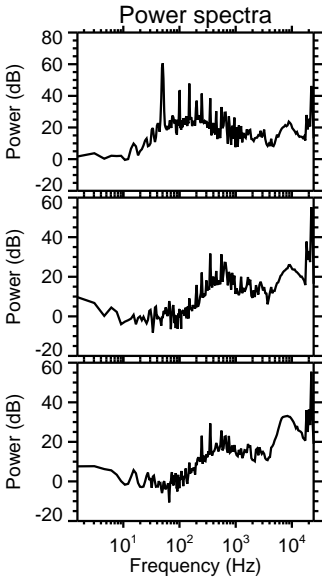
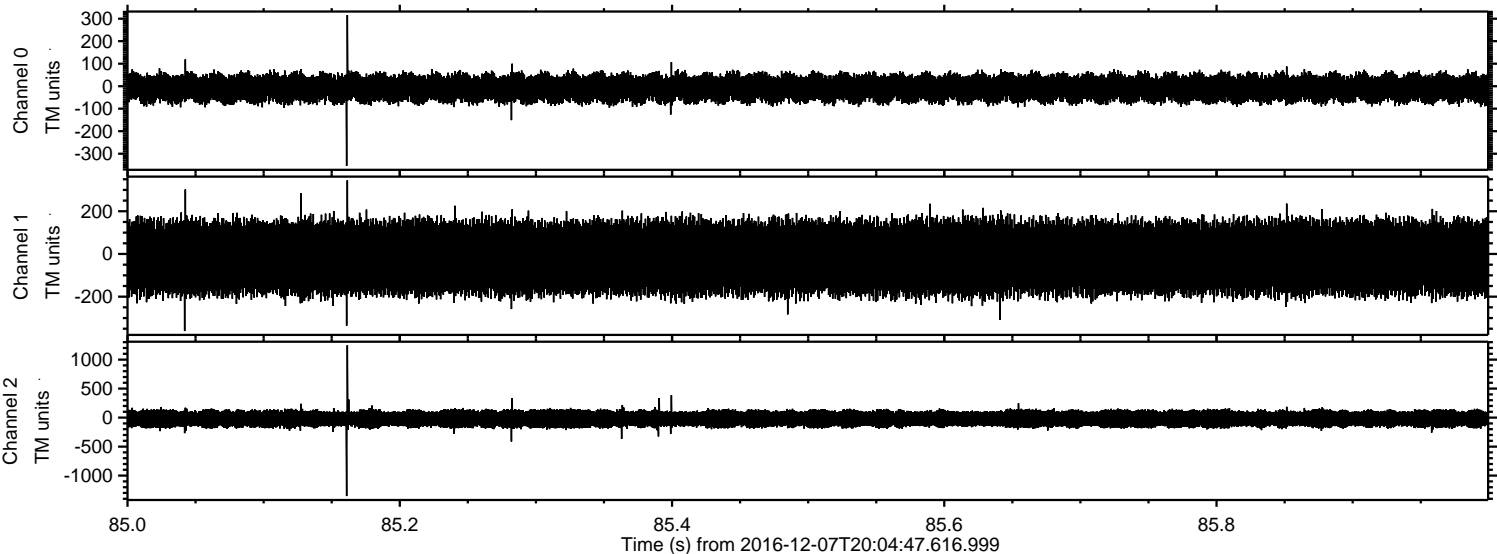

ELMAVAN 3D WAVEFORMS (Measured data sampled at 50 kHz) 51000 packets of 144 samples from 2016-12-07T20:04:47.616.999. Part 138/147

Processed Wed Dec 7 21:13:02 2016 by ELM ver.2012-10-06 from 001__elm20161207_200446__dat00.bin

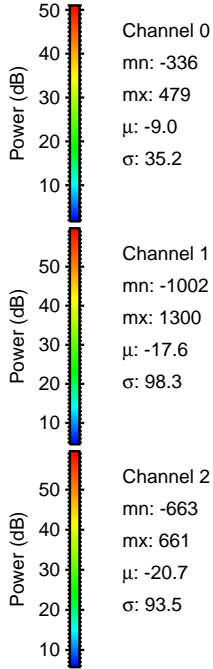
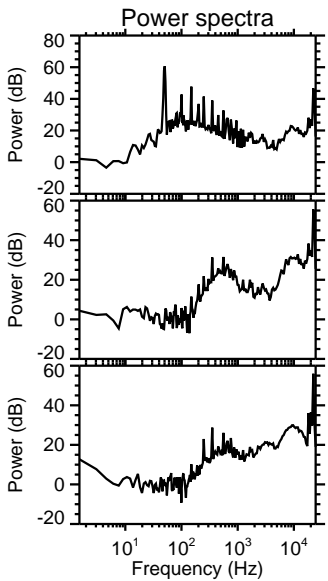
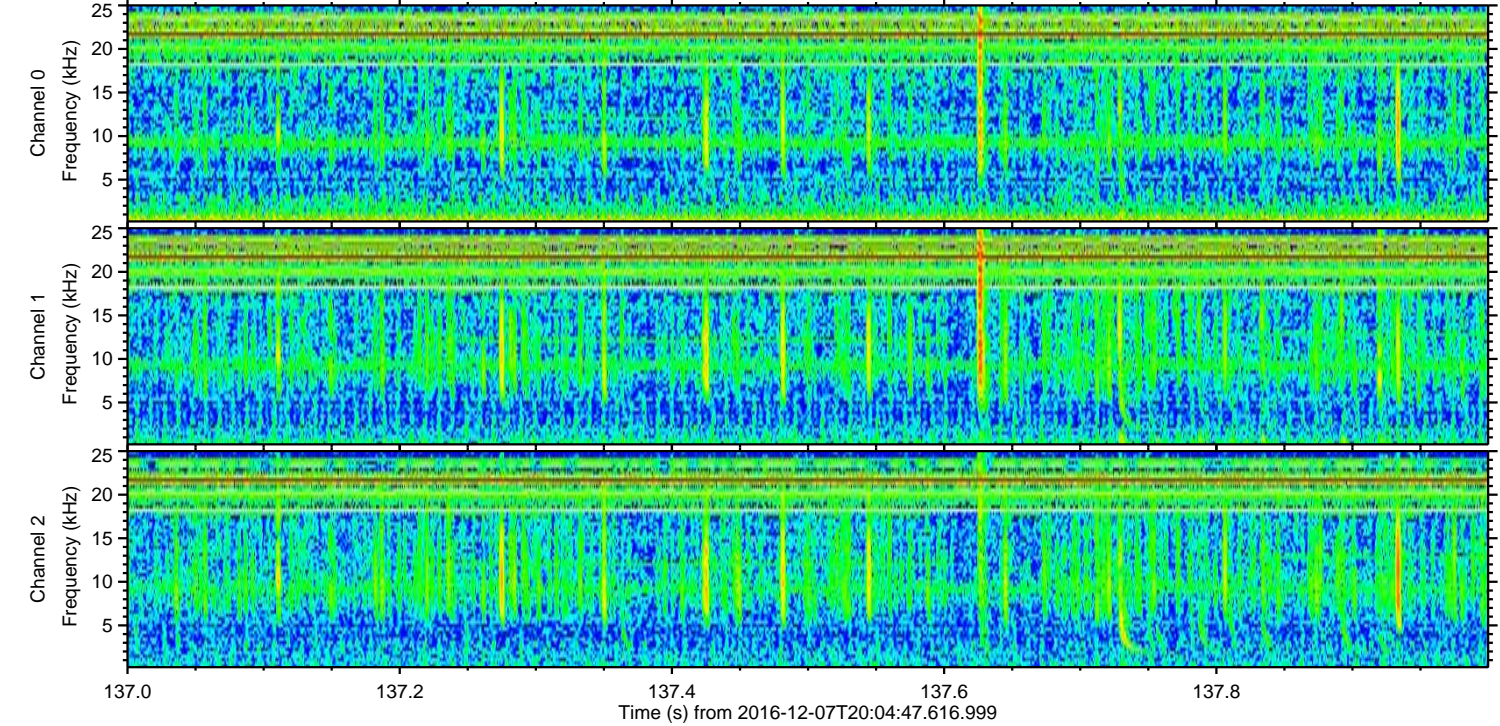
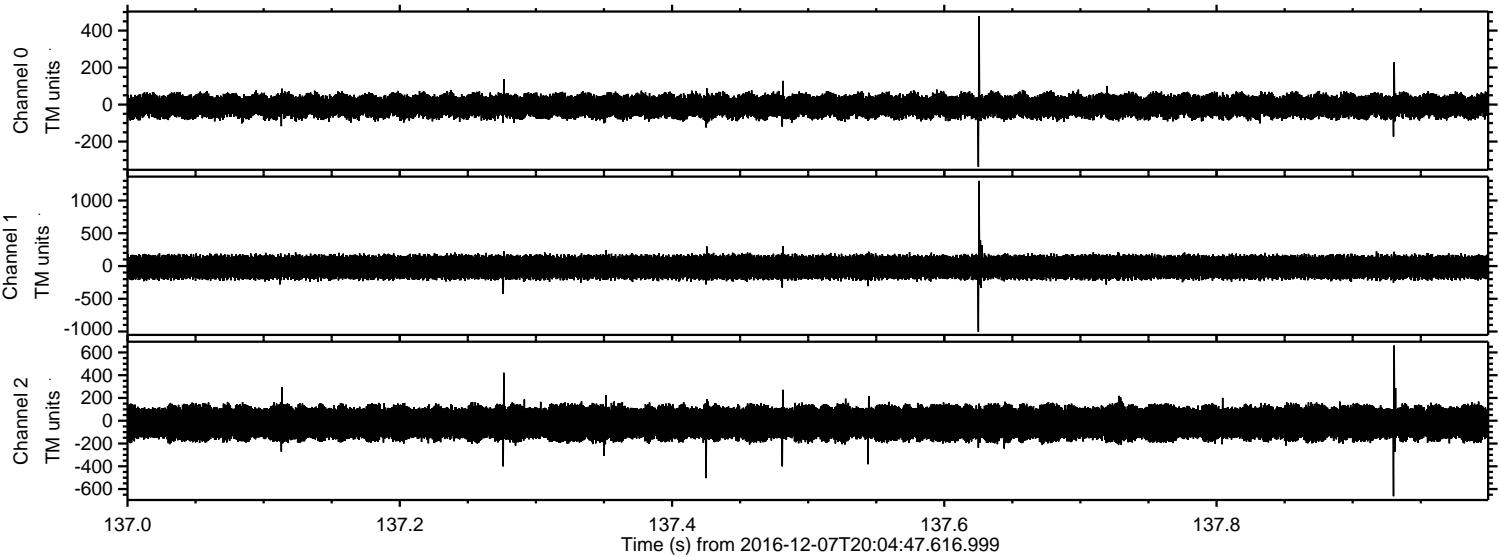

Power spectra

Channel 0

mn: -336
mx: 479
 μ : -9.0
 σ : 35.2

Channel 1

mn: -1002
mx: 1300
 μ : -17.6
 σ : 98.3

Channel 2

mn: -663
mx: 661
 μ : -20.7
 σ : 93.5

Processed Wed Dec 7 21:13:03 2016 by ELM ver.2012-10-06 from 001__elm20161207_200446__dat00.bin

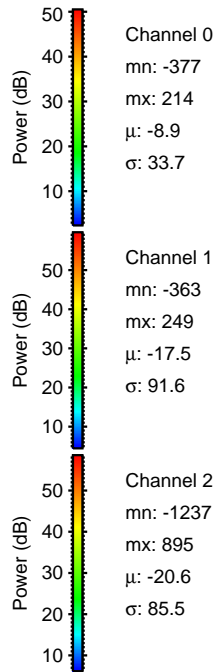
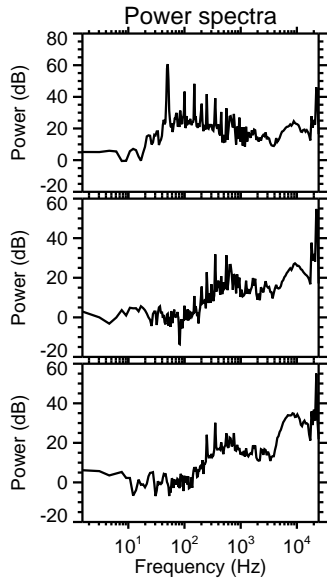
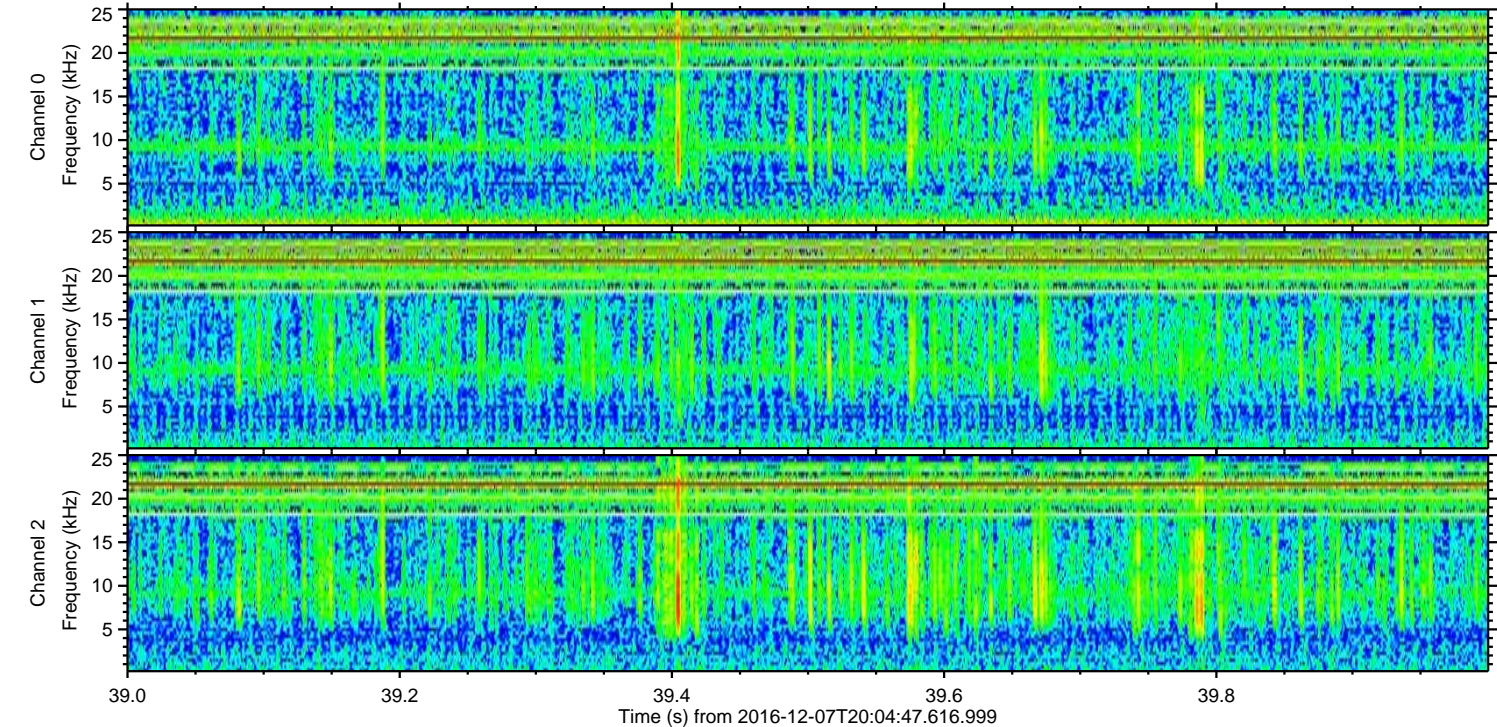
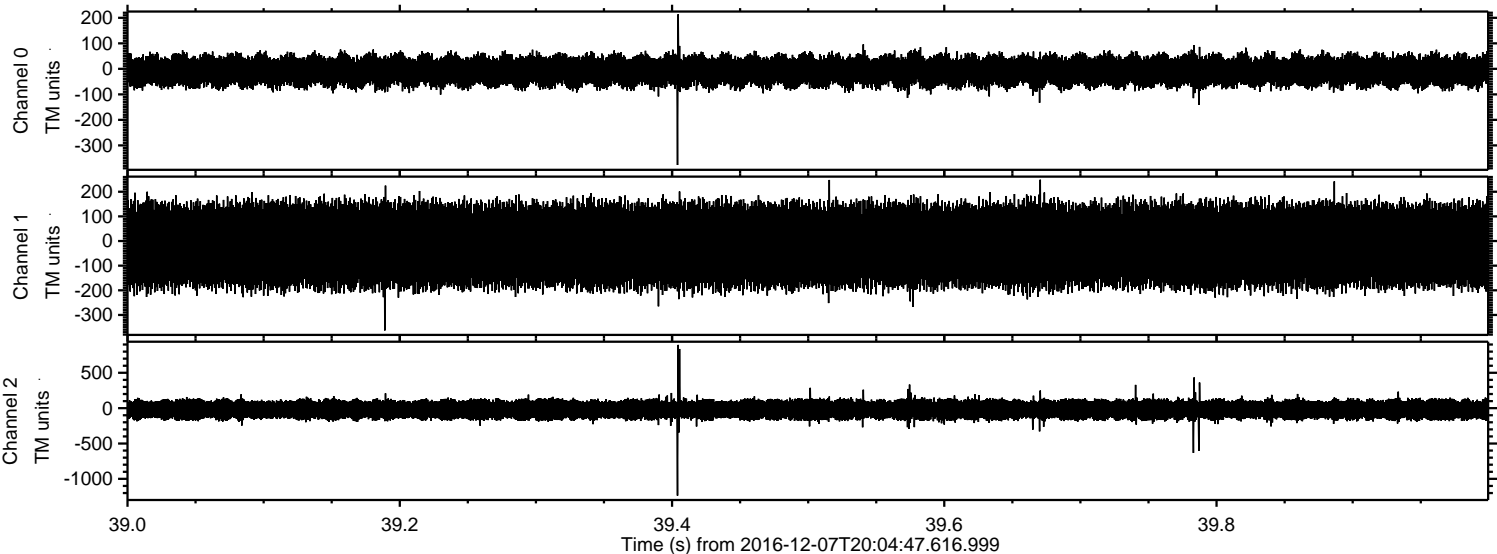

Processed Wed Dec 7 21:13:05 2016 by ELM ver.2012-10-06 from 001__elm20161207_200446__dat00.bin

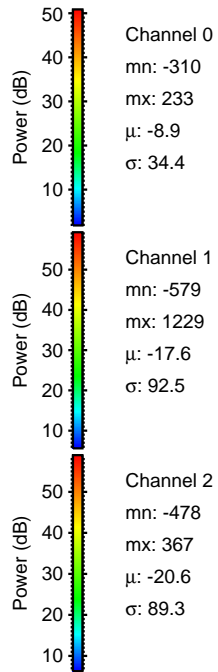
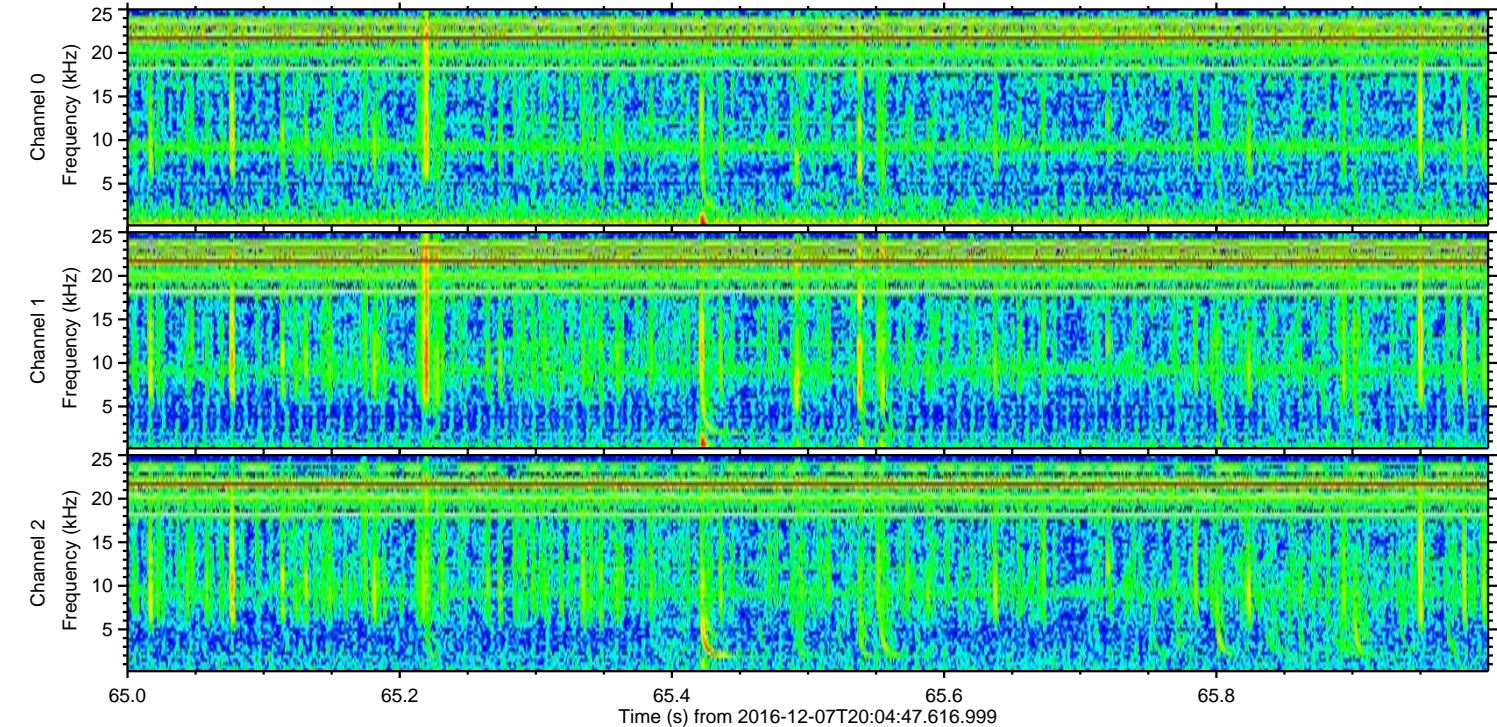
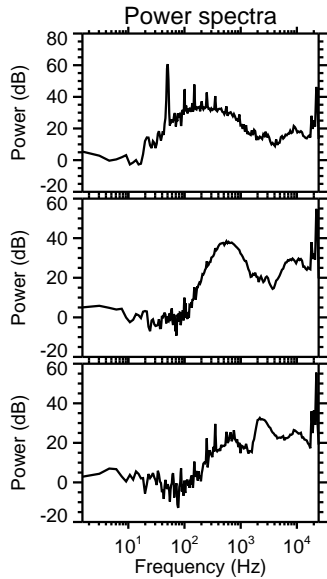
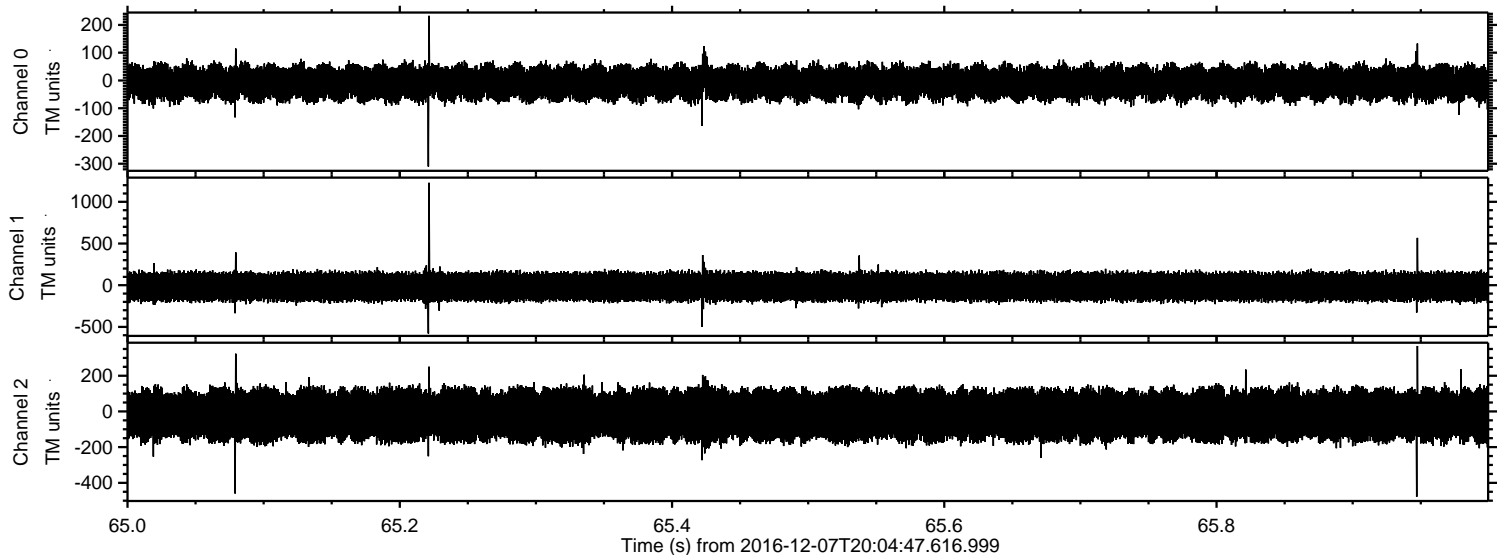

Processed Wed Dec 7 21:13:06 2016 by ELM ver.2012-10-06 from 001__elm20161207_200446__dat00.bin

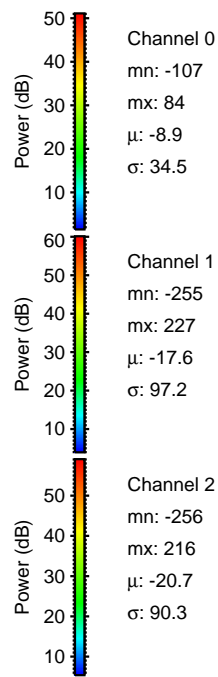
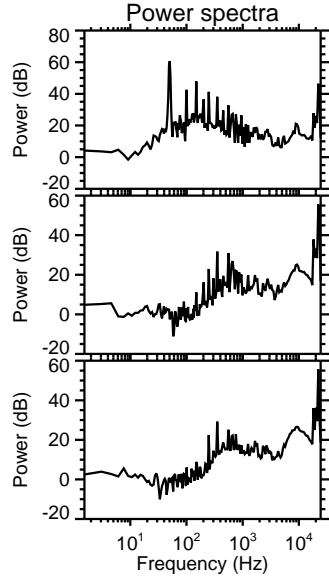
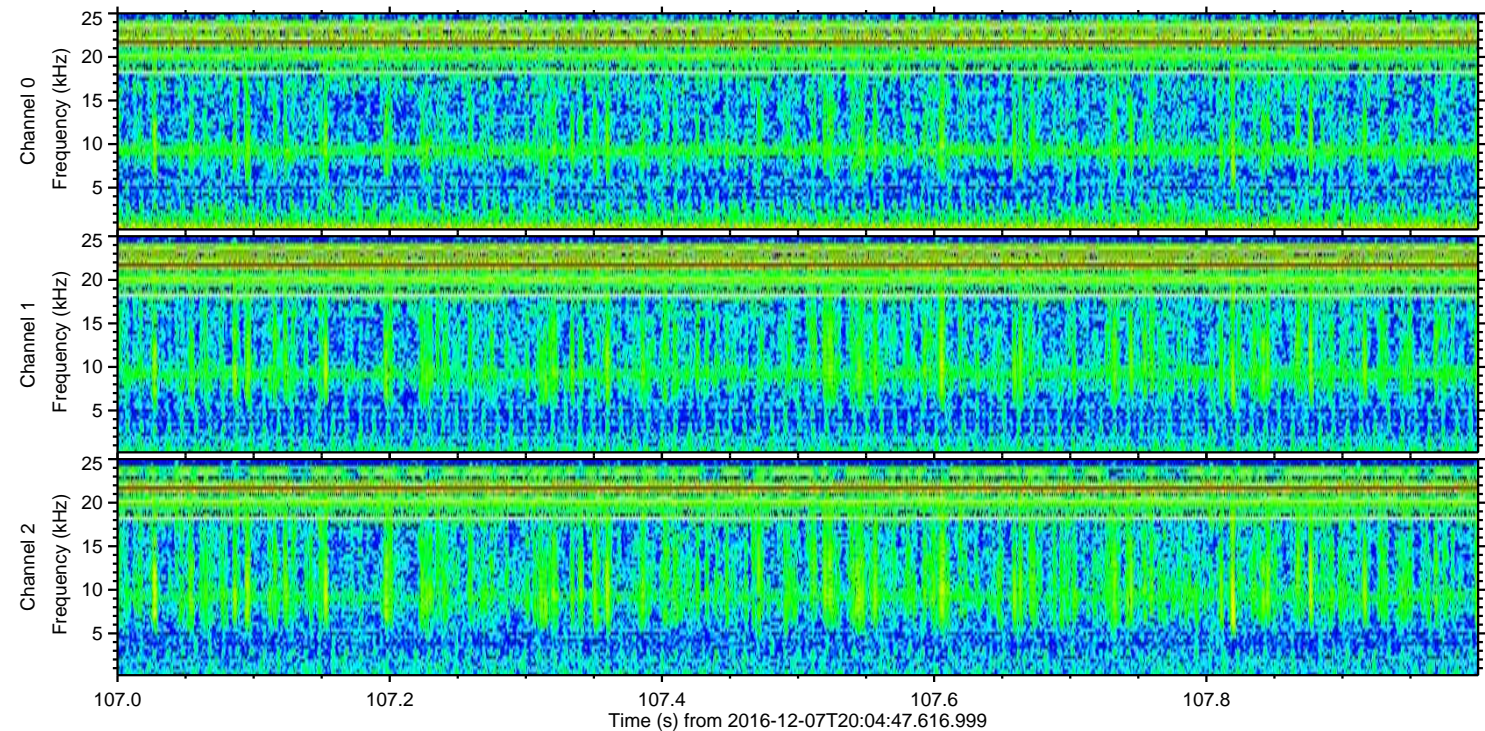
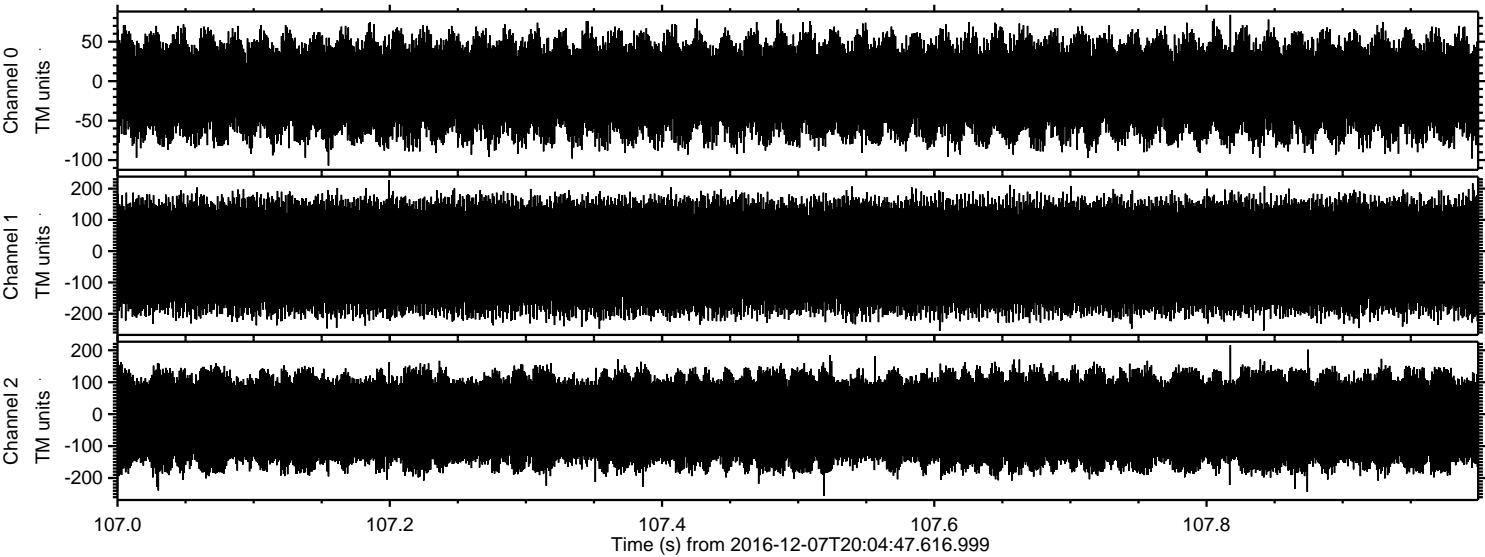

Channel 0
mn: -107
mx: 84
 μ : -8.9
 σ : 34.5

Channel 1
mn: -255
mx: 227
 μ : -17.6
 σ : 97.2

Channel 2
mn: -256
mx: 216
 μ : -20.7
 σ : 90.3