

ELMAVAN 3D WAVEFORMS (Measured data sampled at 50 kHz) 51000 packets of 144 samples from 2016-12-07T19:59:47.419.000.

Processed Wed Dec 7 21:07:39 2016 by ELM ver.2012-10-06 from 001__elm20161207_195946__dat00.bin

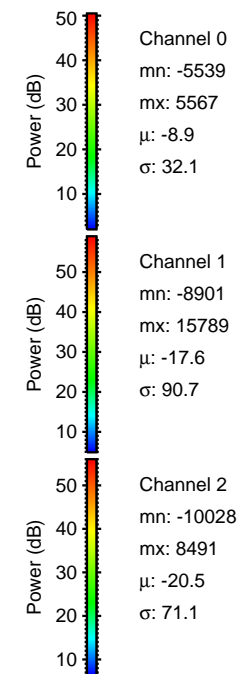

Processed Wed Dec 7 21:07:50 2016 by ELM ver.2012-10-06 from 001__elm20161207_195946__dat00.bin

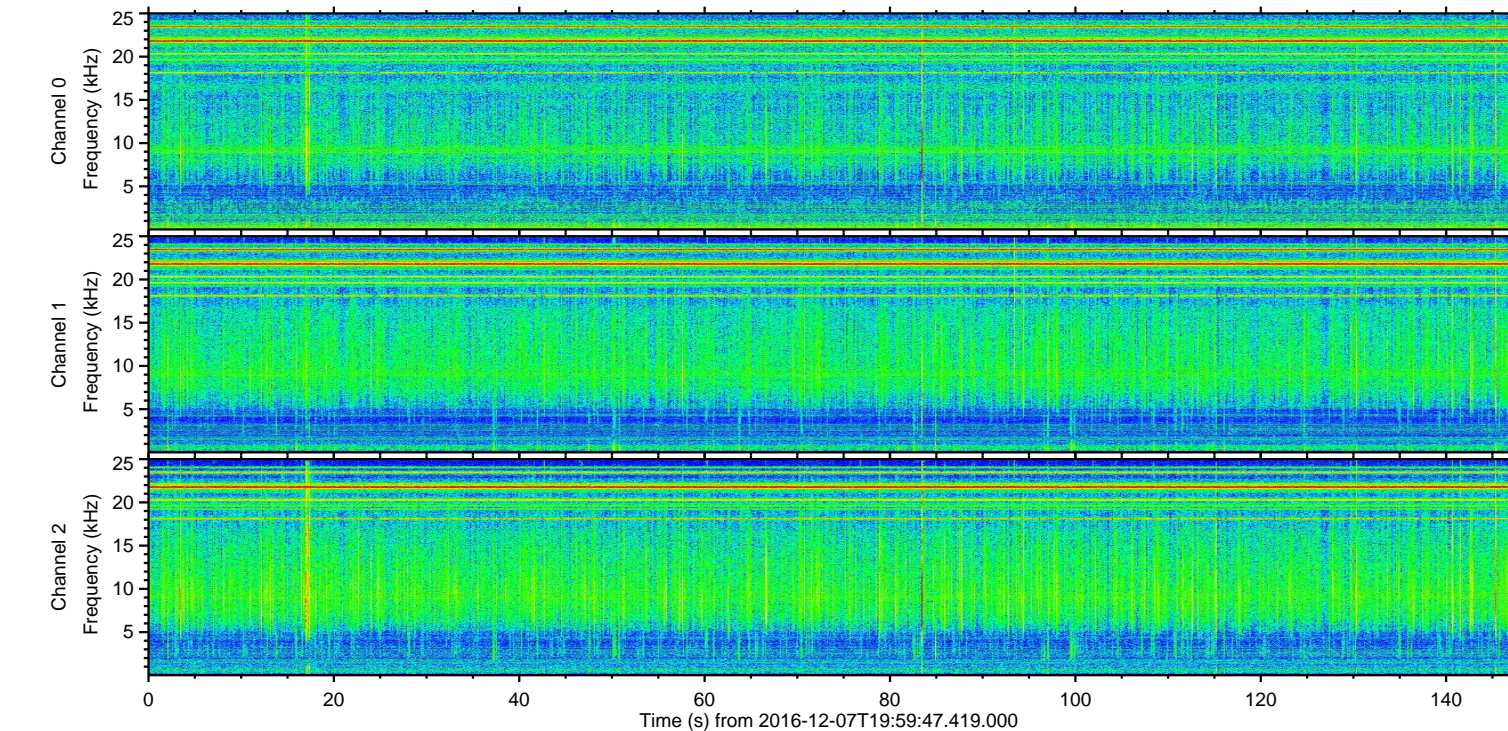
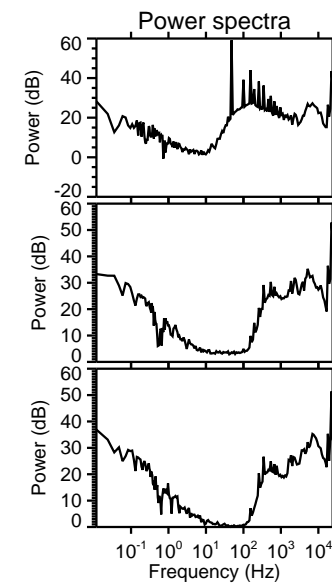
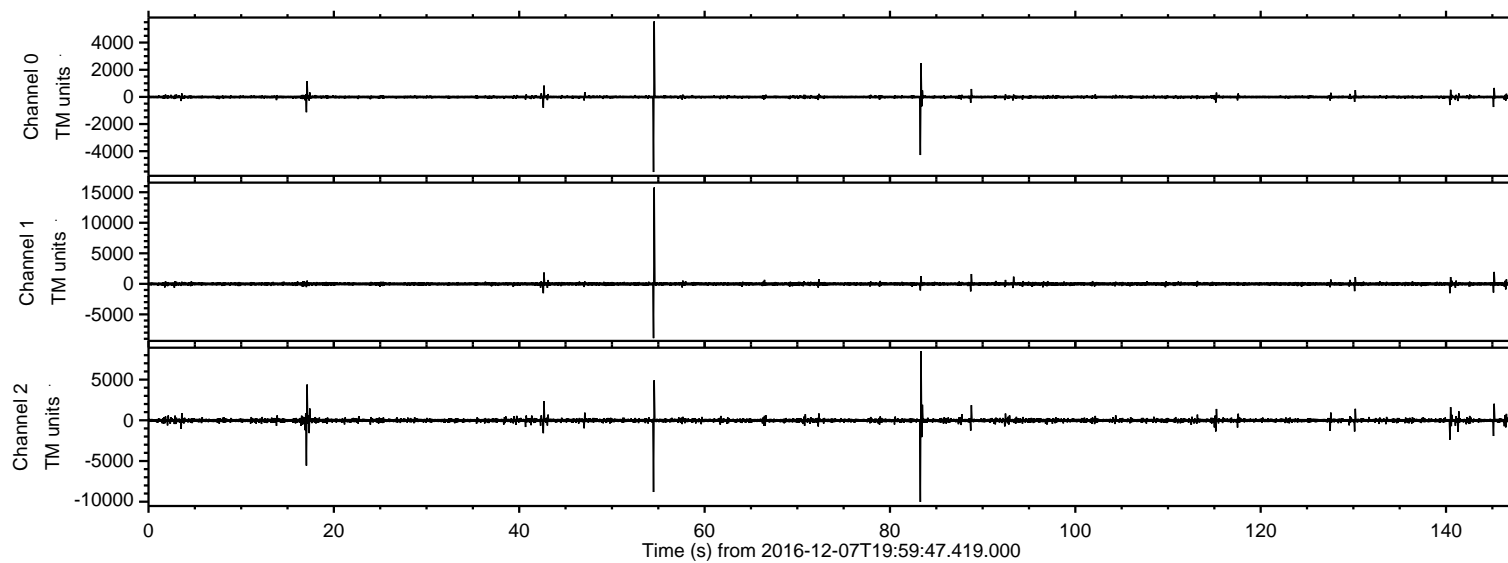
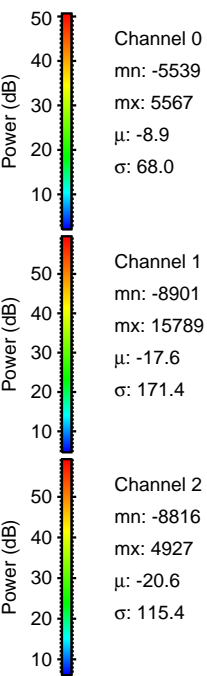
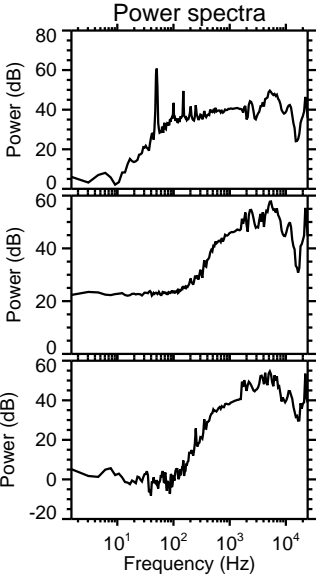
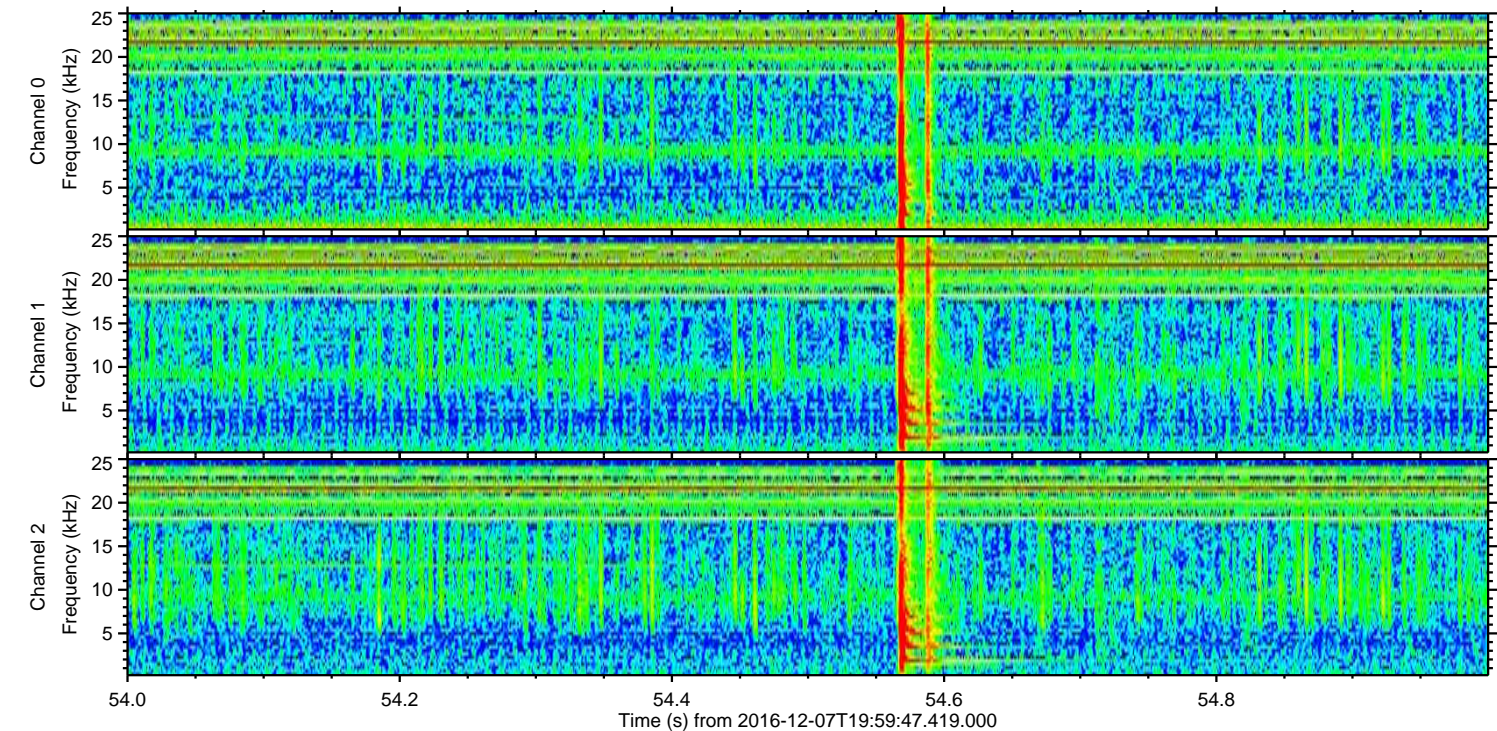
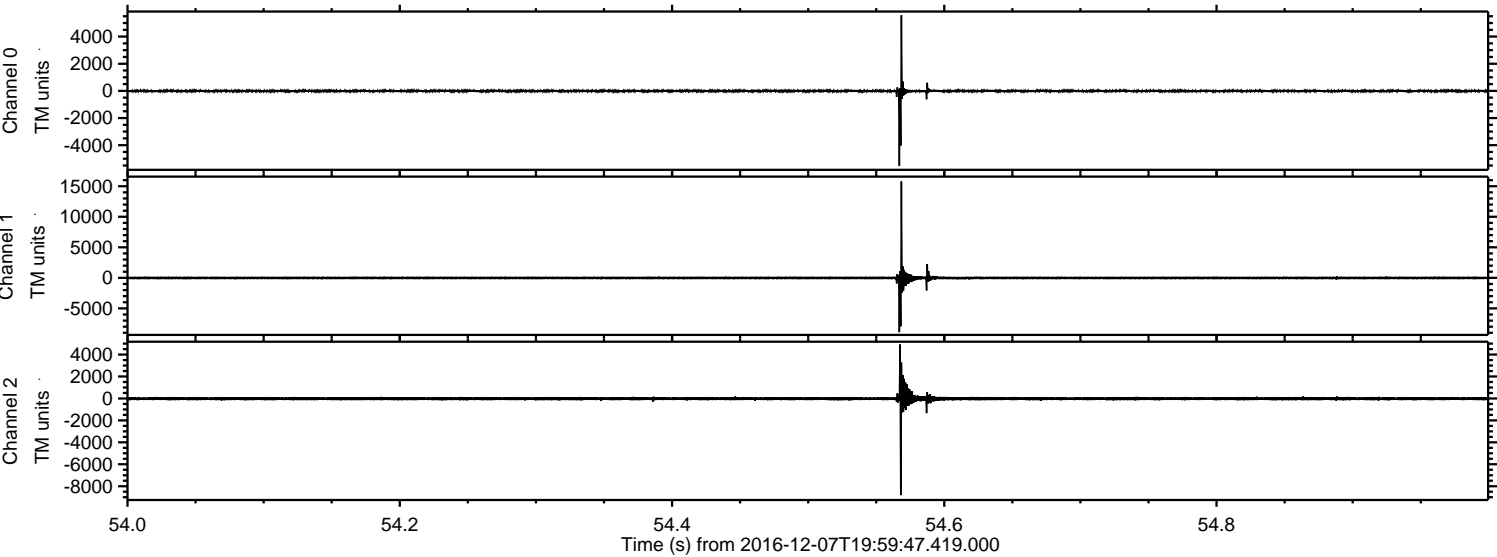

ELMAVAN 3D WAVEFORMS (Measured data sampled at 50 kHz) 51000 packets of 144 samples from 2016-12-07T19:59:47.419.000. Part 84/147

Processed Wed Dec 7 21:07:51 2016 by ELM ver.2012-10-06 from 001__elm20161207_195946__dat00.bin

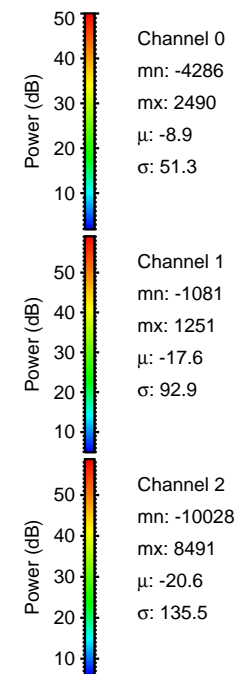
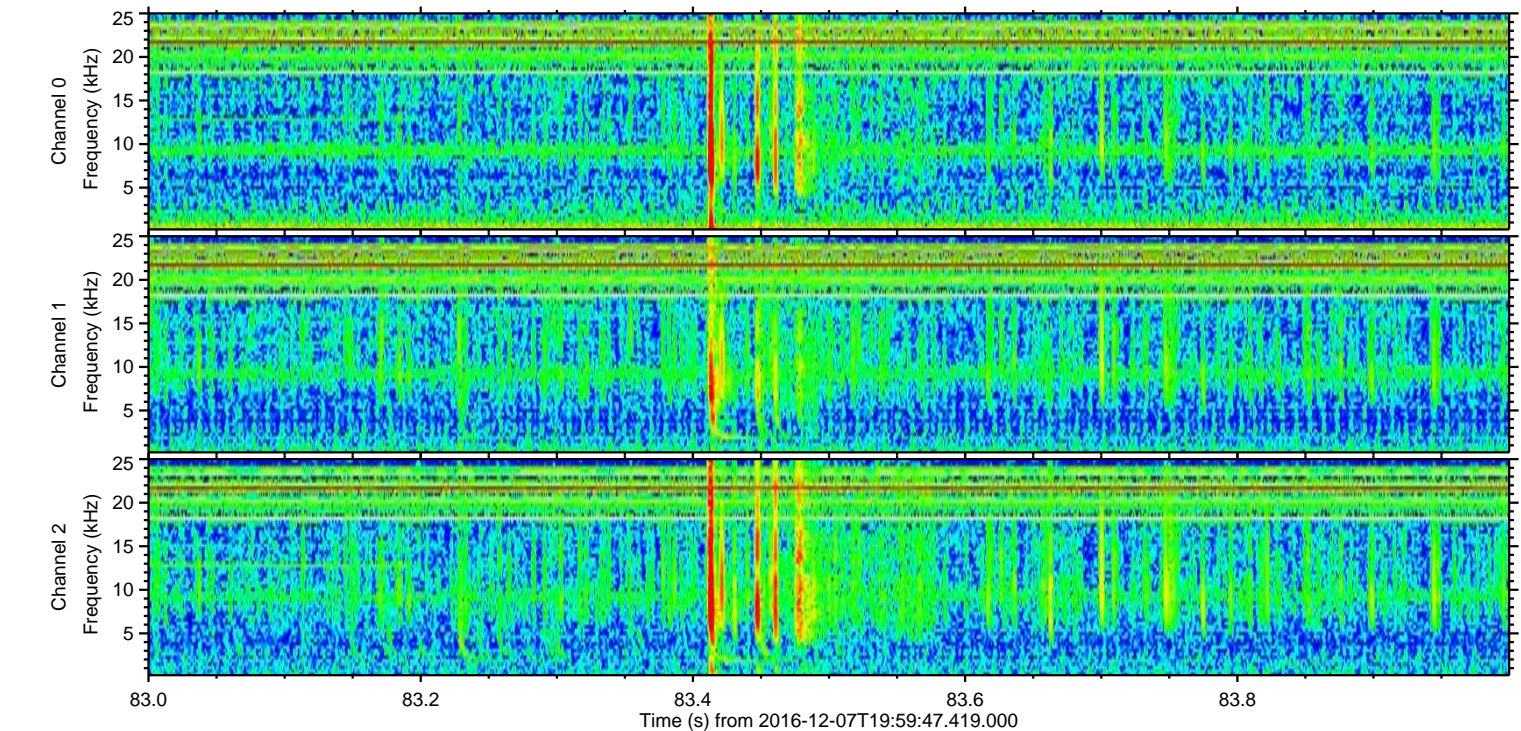
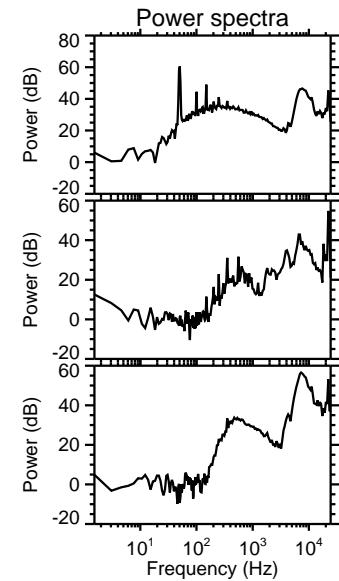
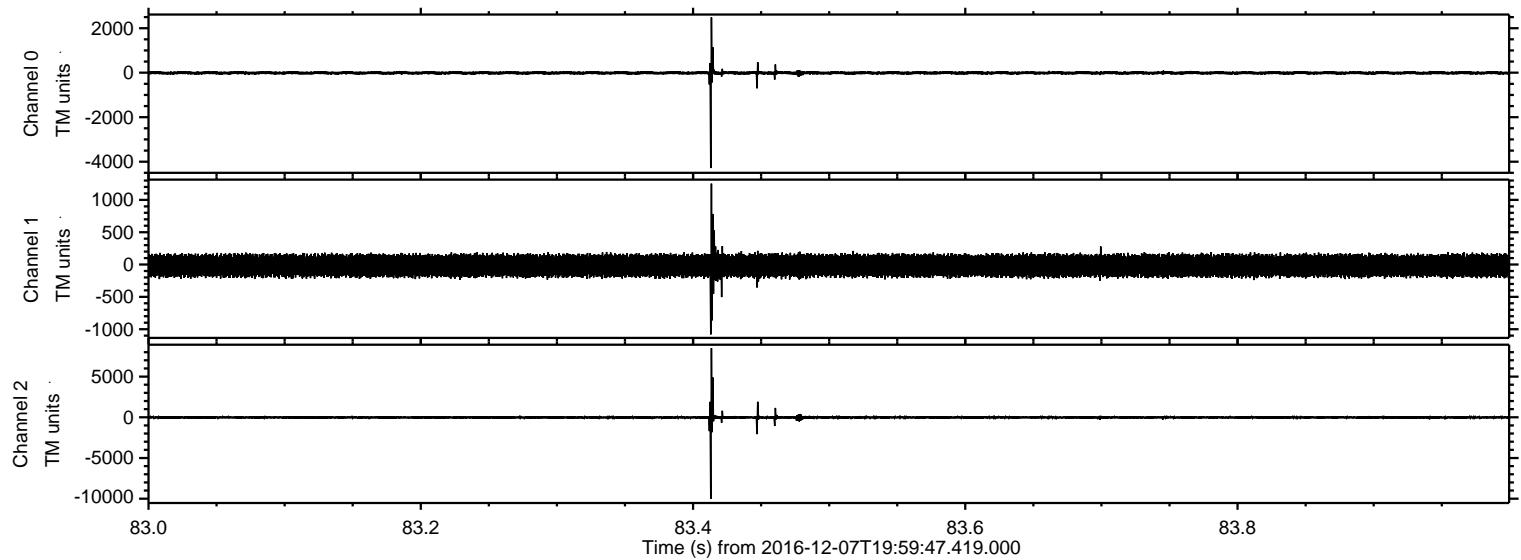

ELMAVAN 3D WAVEFORMS (Measured data sampled at 50 kHz) 51000 packets of 144 samples from 2016-12-07T19:59:47.419.000. Part 18/147

Processed Wed Dec 7 21:07:52 2016 by ELM ver.2012-10-06 from 001__elm20161207_195946__dat00.bin

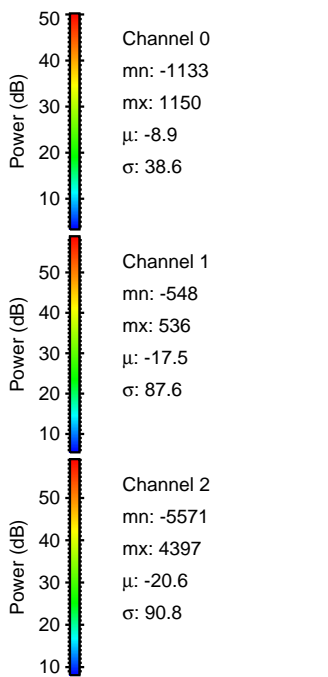
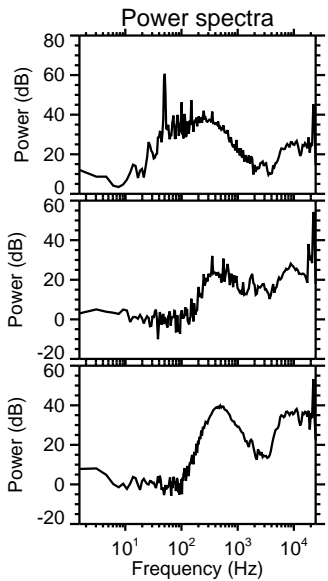
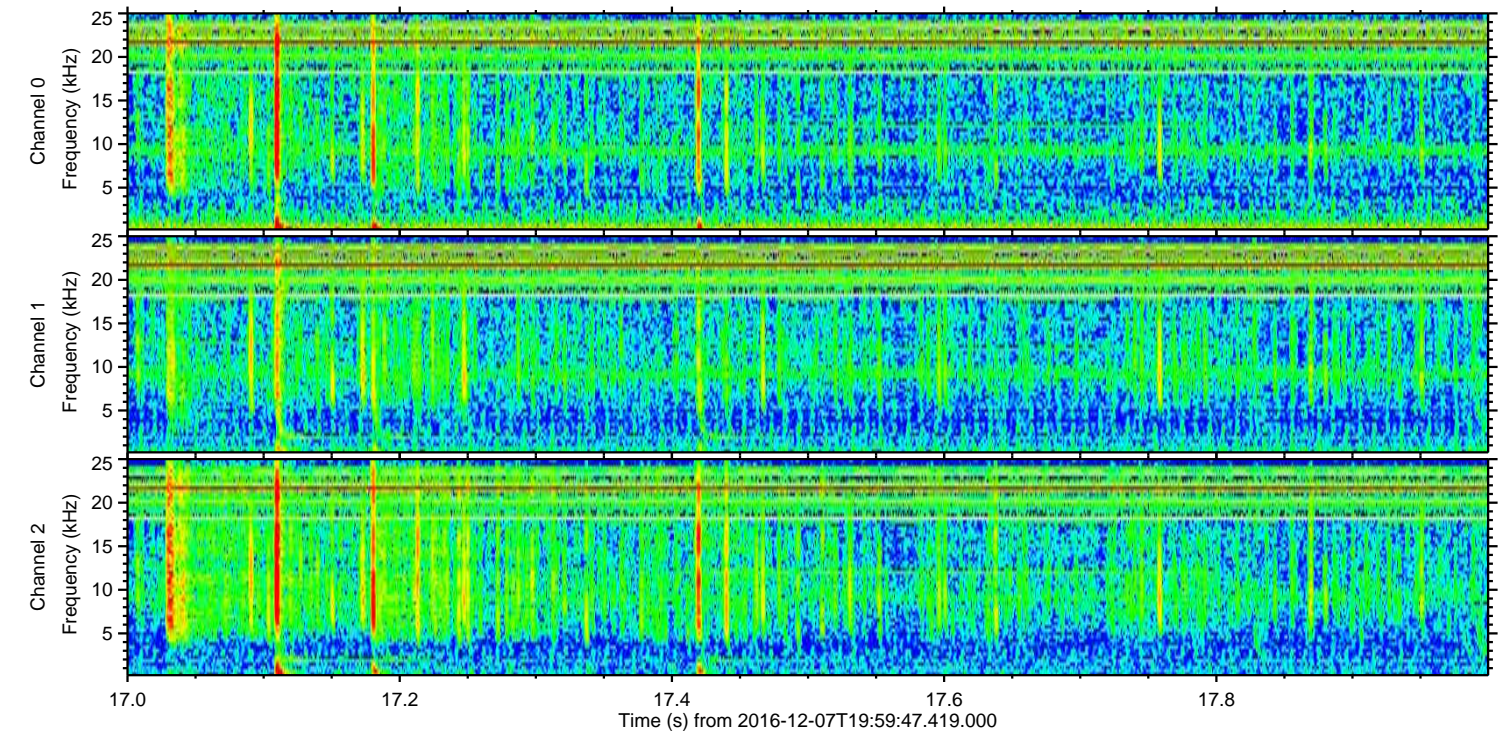
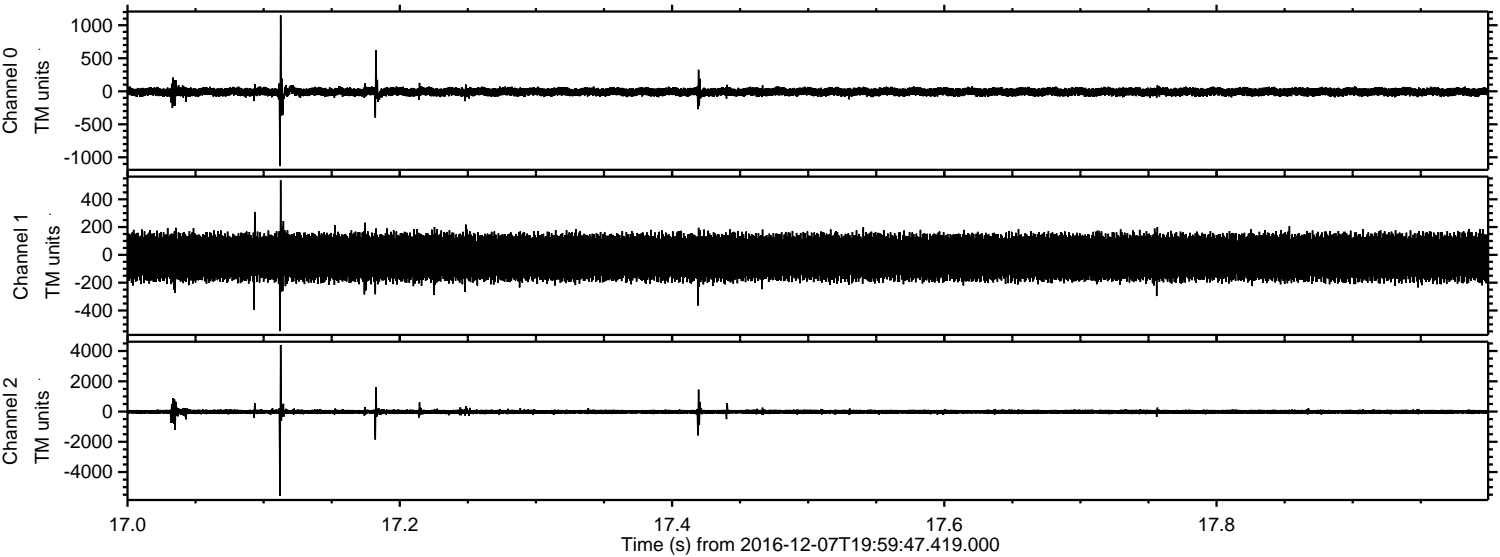

ELMAVAN 3D WAVEFORMS (Measured data sampled at 50 kHz) 51000 packets of 144 samples from 2016-12-07T19:59:47.419.000. Part 141/147

Processed Wed Dec 7 21:07:53 2016 by ELM ver.2012-10-06 from 001__elm20161207_195946__dat00.bin

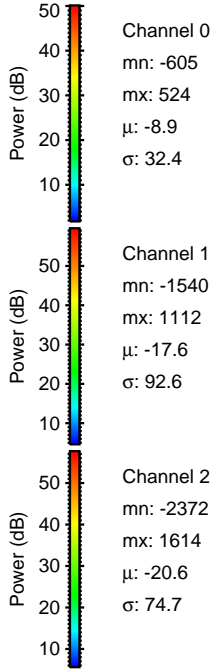
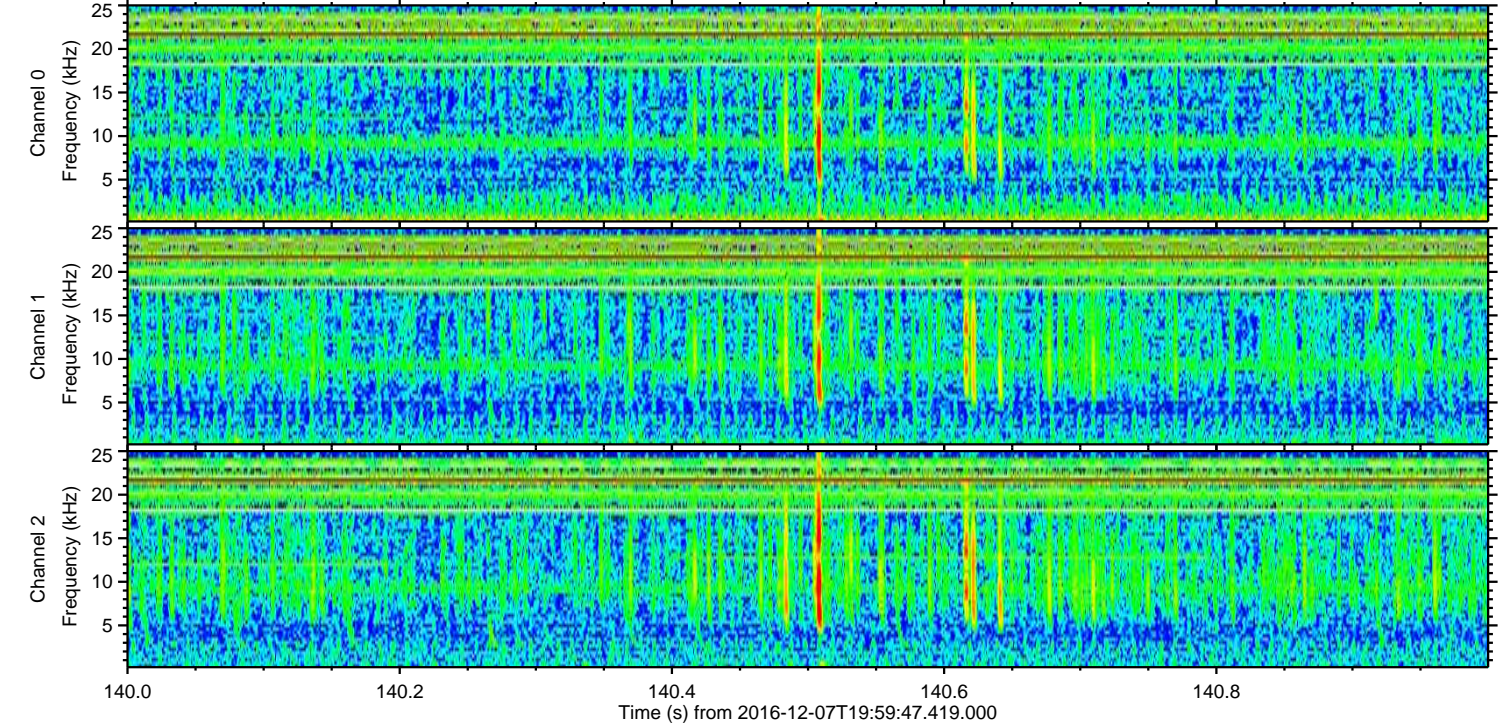
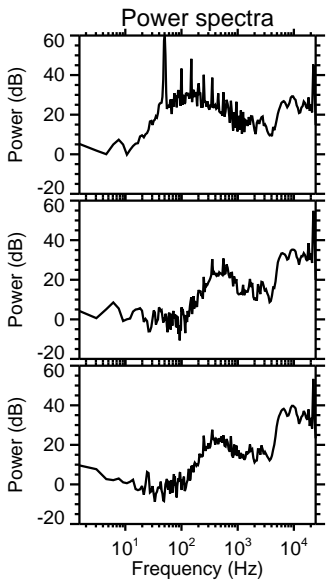
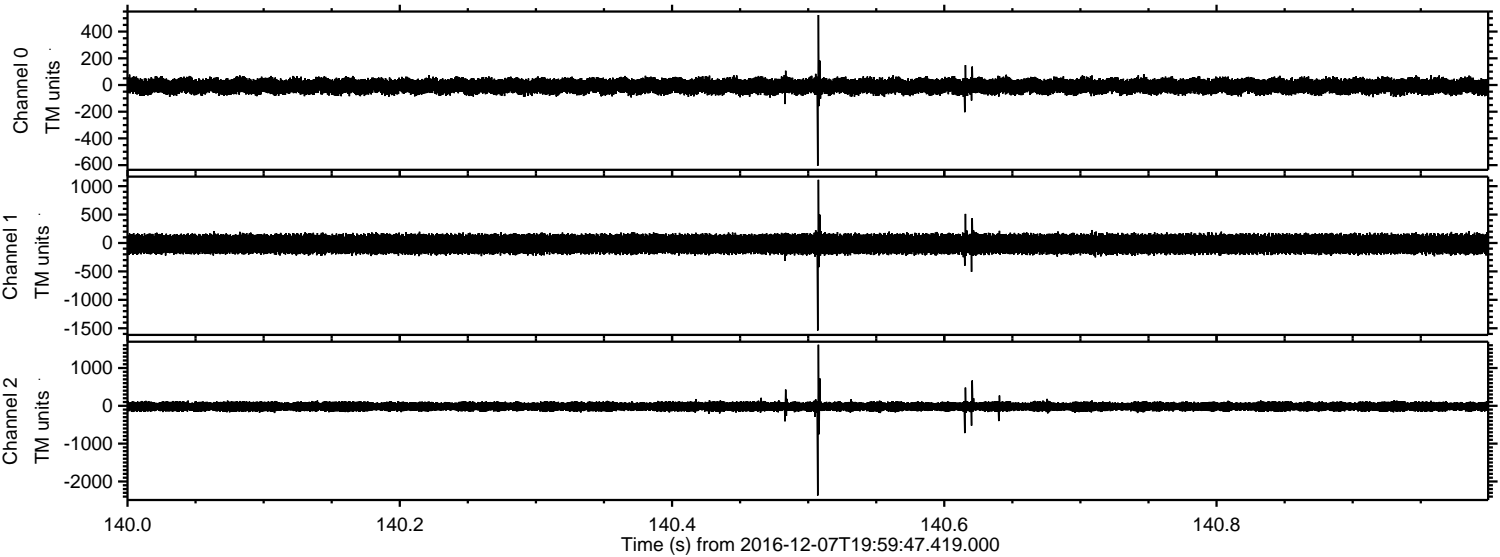

Processed Wed Dec 7 21:07:54 2016 by ELM ver.2012-10-06 from 001__elm20161207_195946__dat00.bin

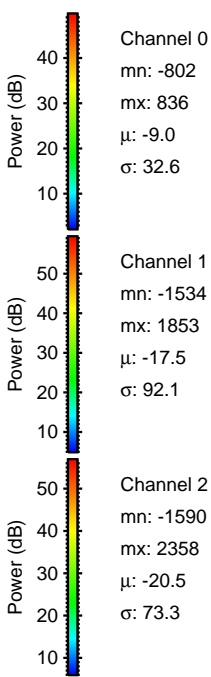
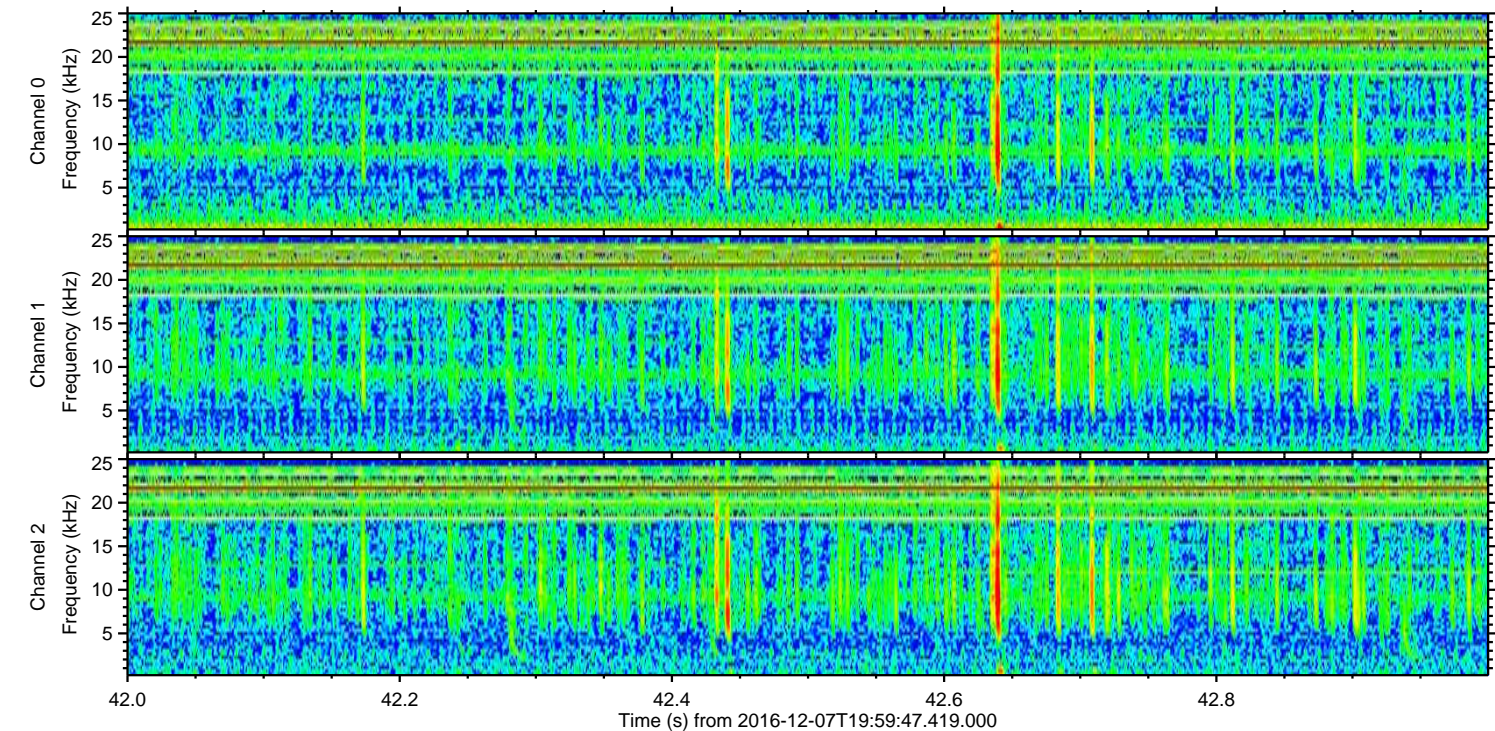
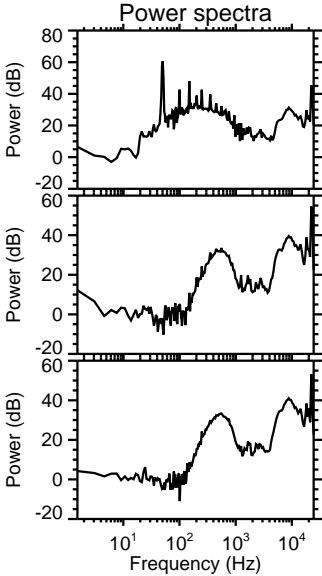
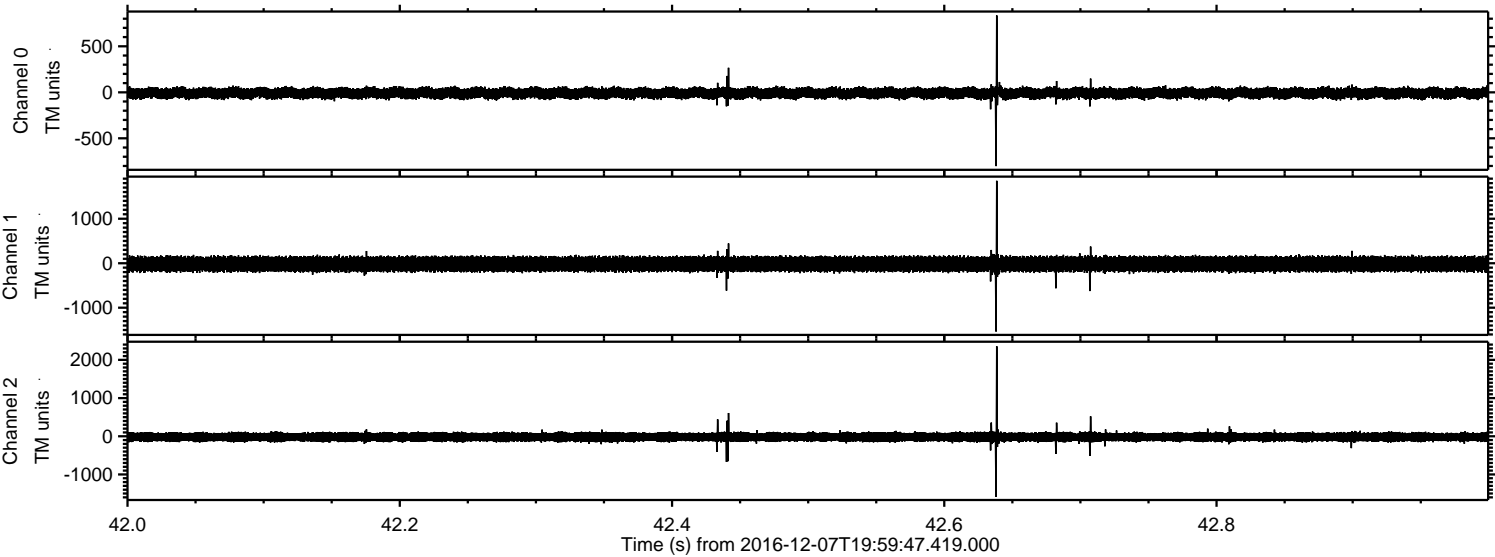

ELMAVAN 3D WAVEFORMS (Measured data sampled at 50 kHz) 51000 packets of 144 samples from 2016-12-07T19:59:47.419.000. Part 146/147

Processed Wed Dec 7 21:07:55 2016 by ELM ver.2012-10-06 from 001__elm20161207_195946__dat00.bin

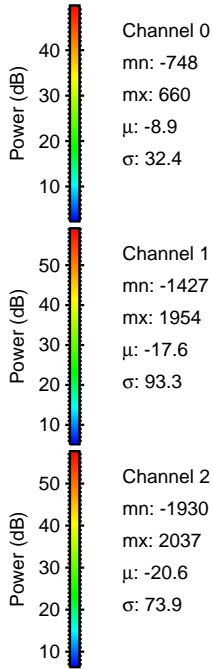
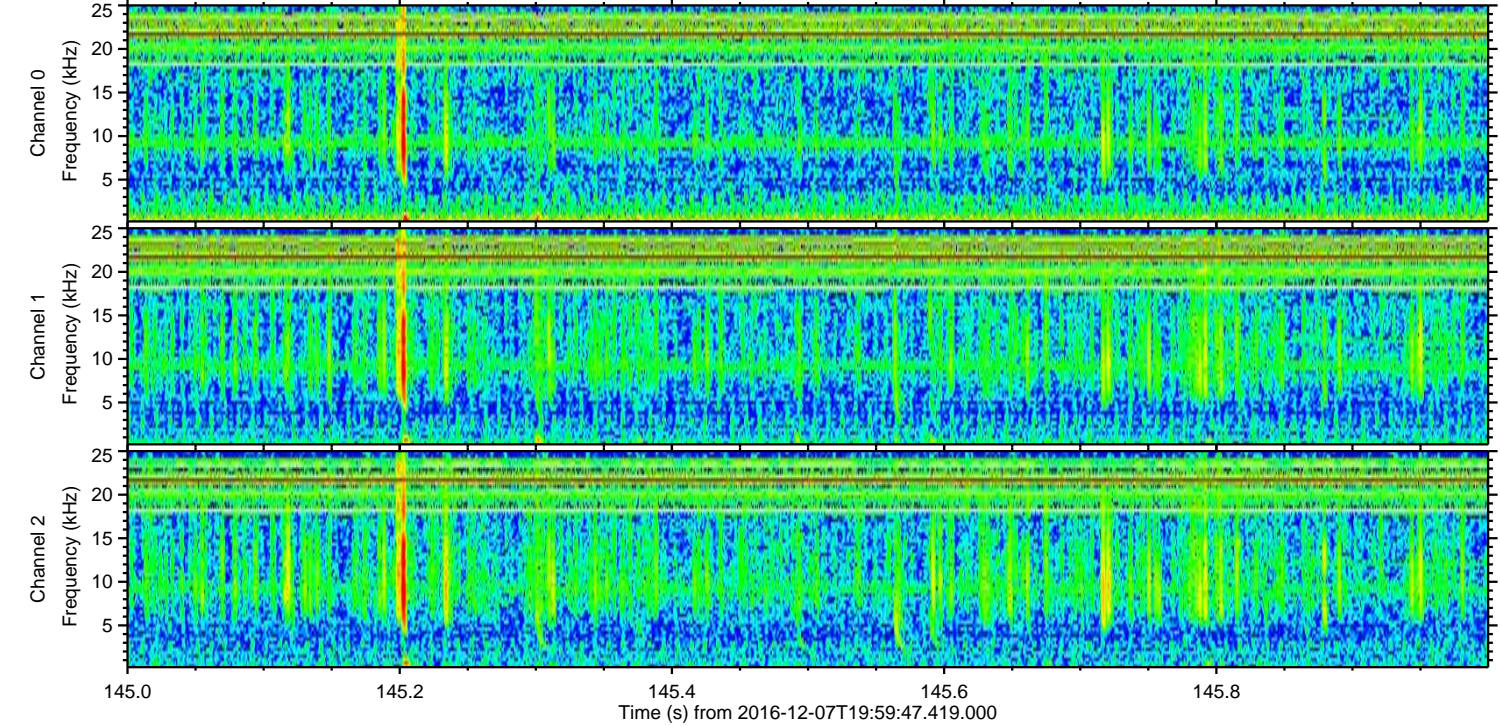
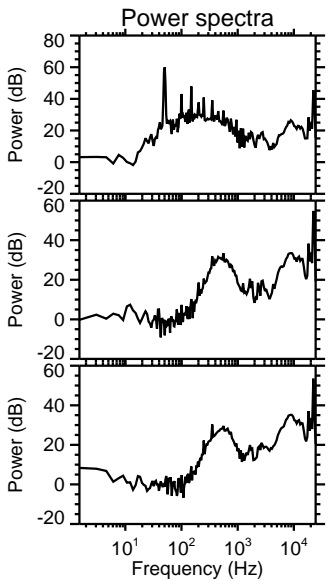
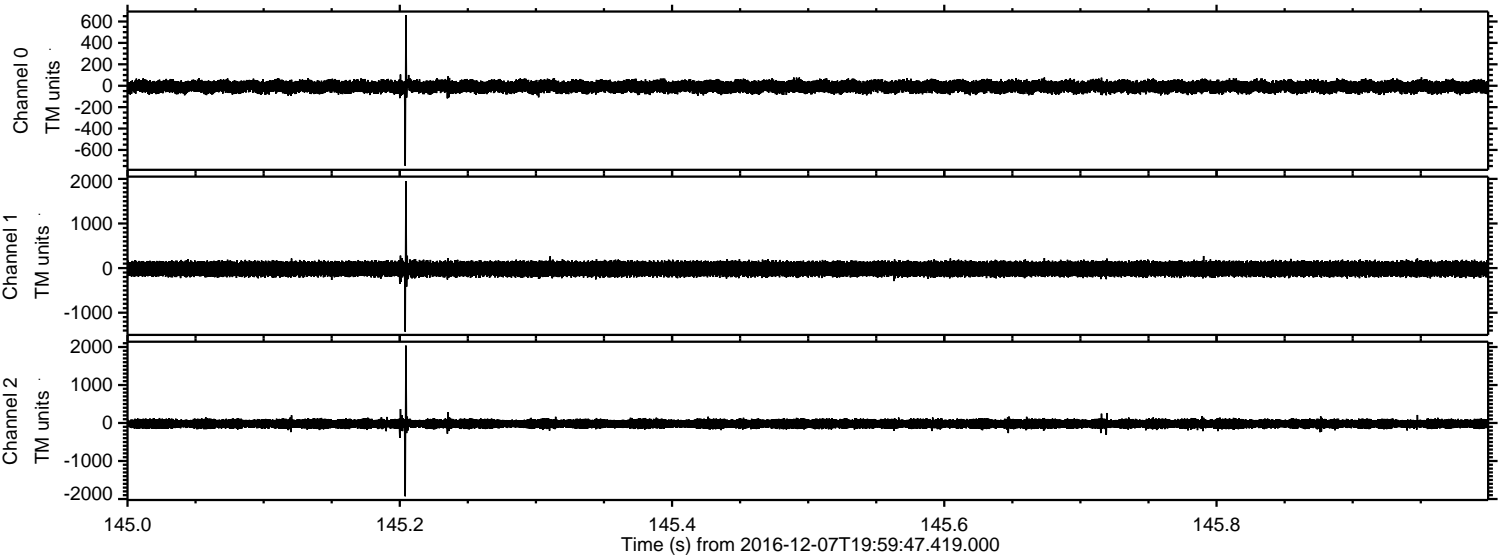

ELMAVAN 3D WAVEFORMS (Measured data sampled at 50 kHz) 51000 packets of 144 samples from 2016-12-07T19:59:47.419.000. Part 89/147

Processed Wed Dec 7 21:07:56 2016 by ELM ver.2012-10-06 from 001__elm20161207_195946__dat00.bin

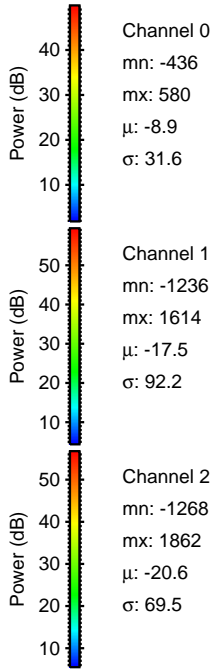
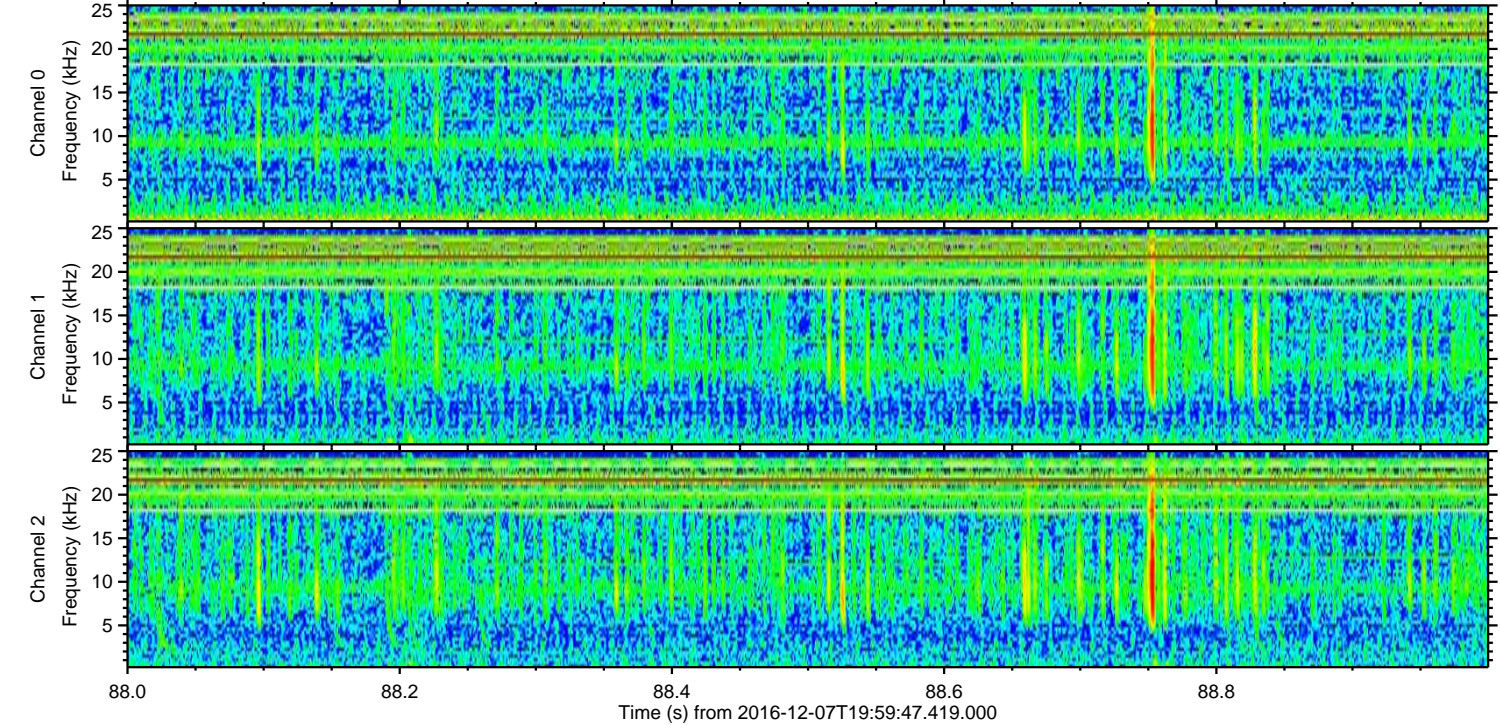
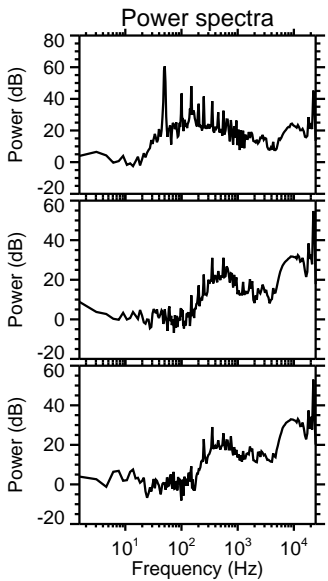
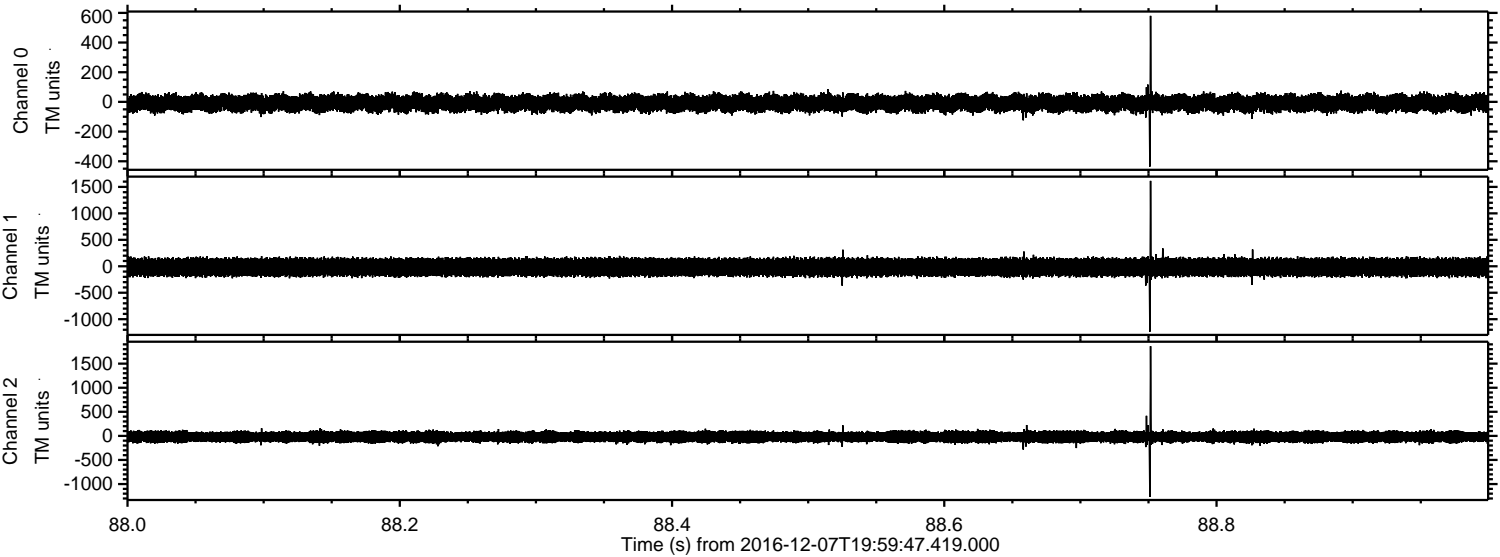

ELMAVAN 3D WAVEFORMS (Measured data sampled at 50 kHz) 51000 packets of 144 samples from 2016-12-07T19:59:47.419.000. Part 131/147

Processed Wed Dec 7 21:07:57 2016 by ELM ver.2012-10-06 from 001__elm20161207_195946__dat00.bin

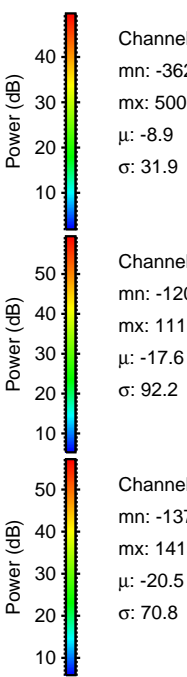
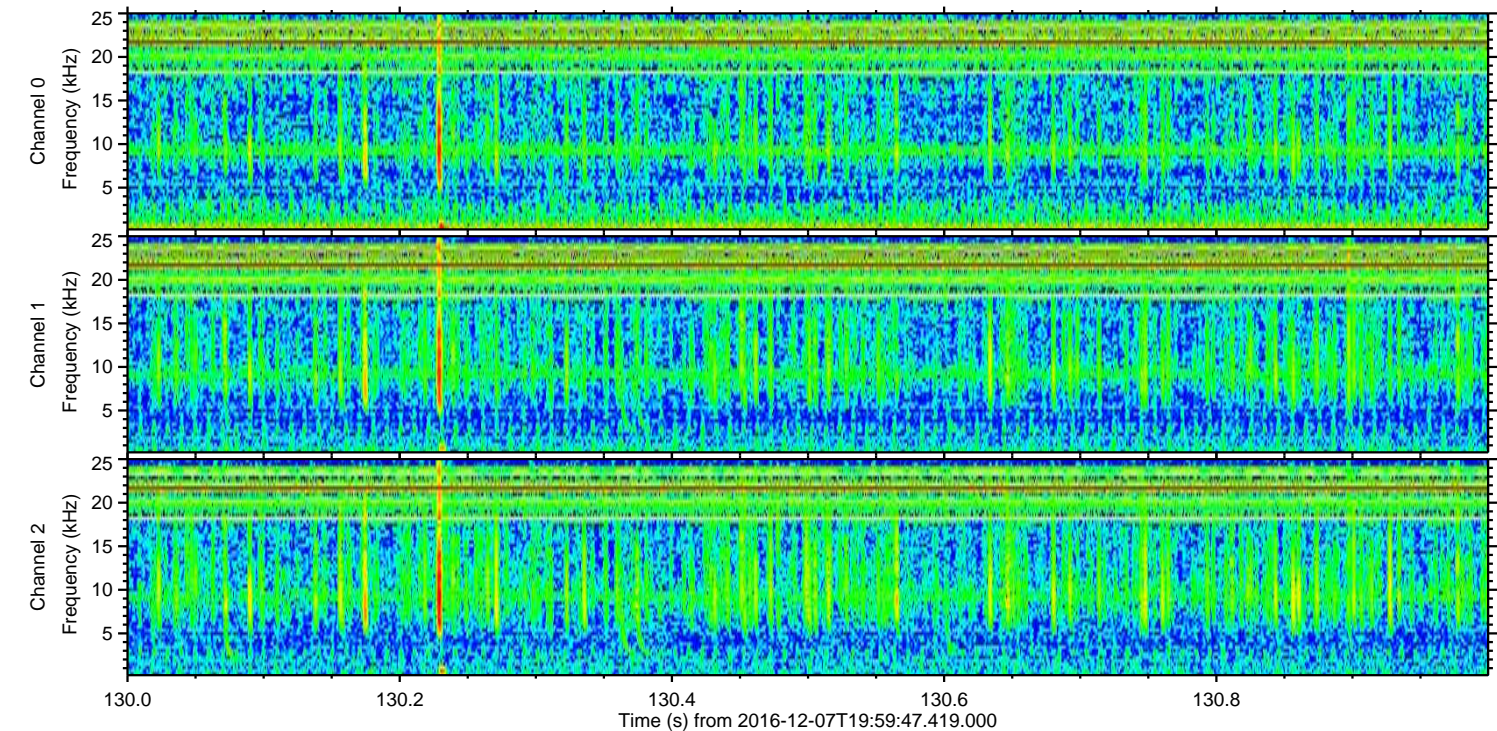
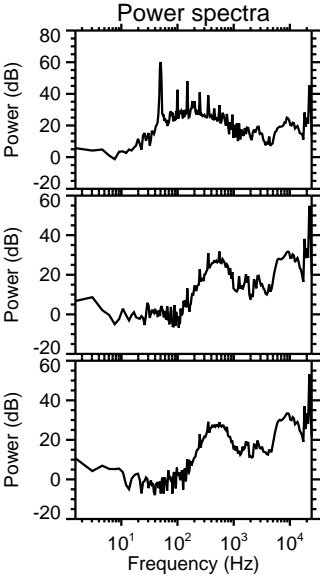
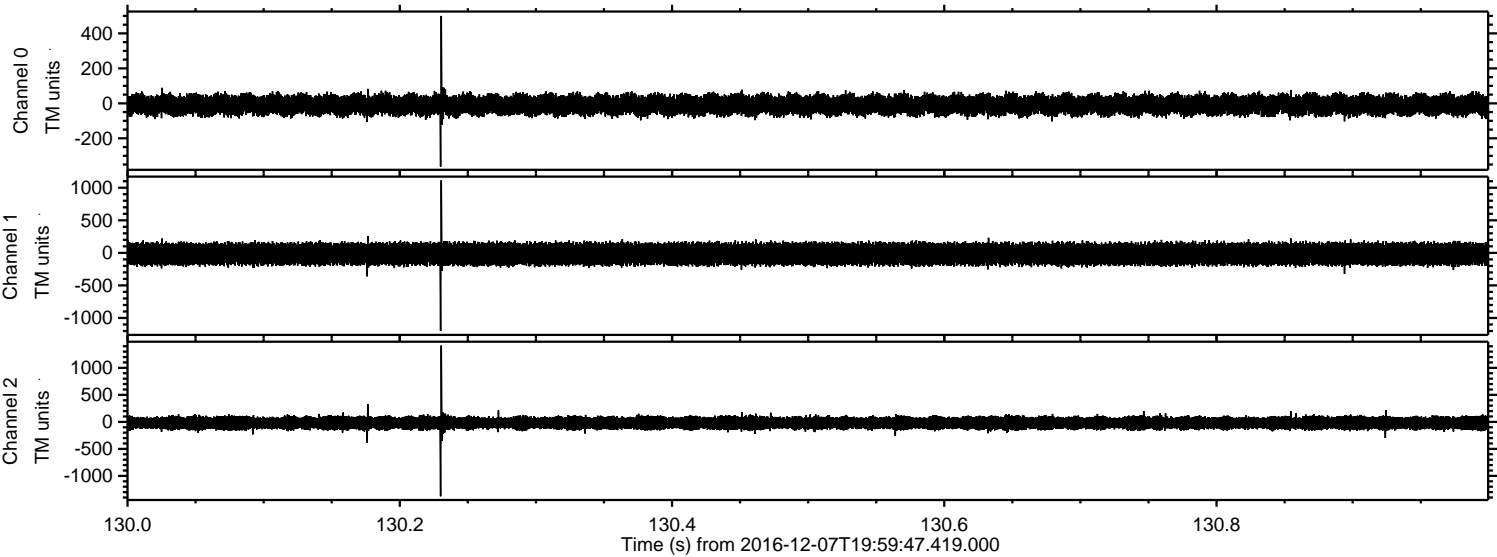

ELMAVAN 3D WAVEFORMS (Measured data sampled at 50 kHz) 51000 packets of 144 samples from 2016-12-07T19:59:47.419.000. Part 142/147

Processed Wed Dec 7 21:07:58 2016 by ELM ver.2012-10-06 from 001__elm20161207_195946__dat00.bin

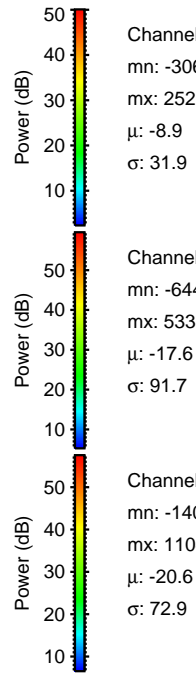
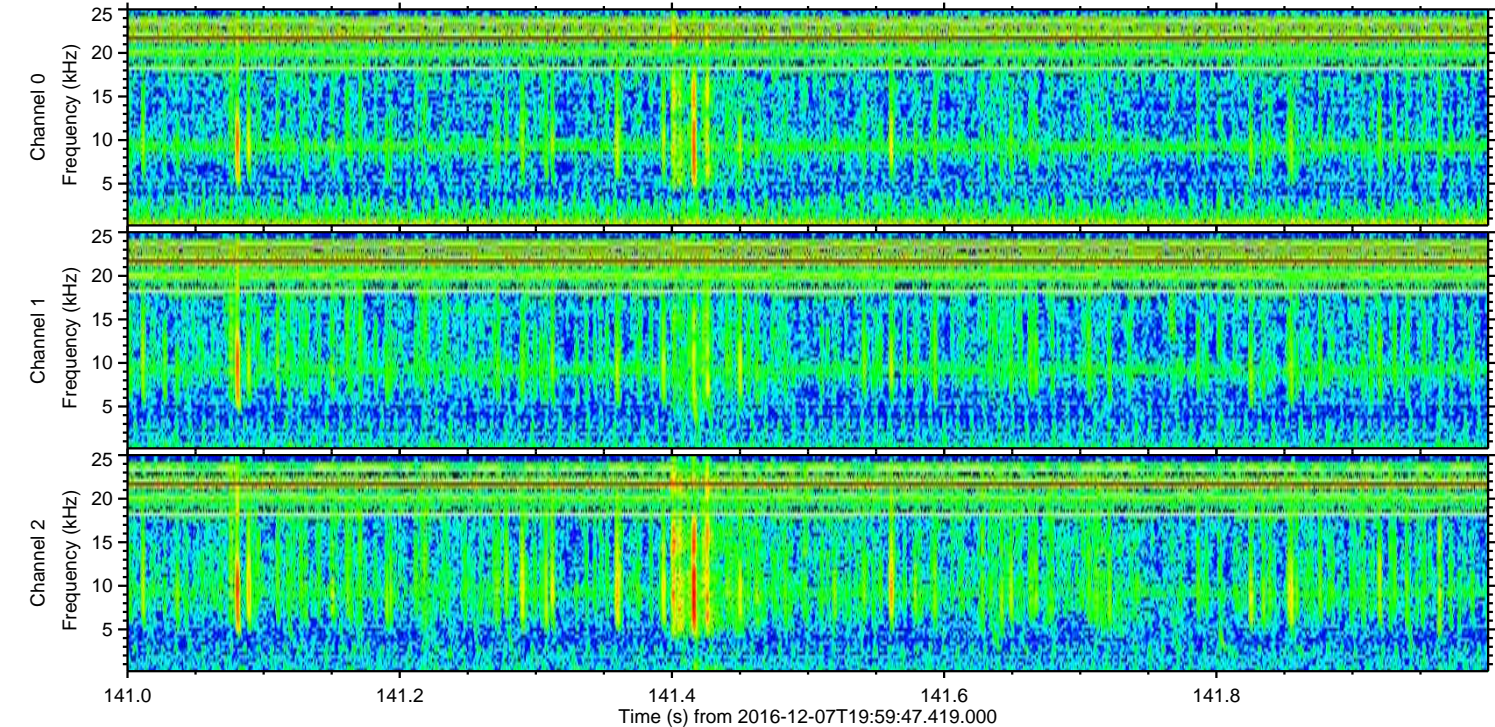
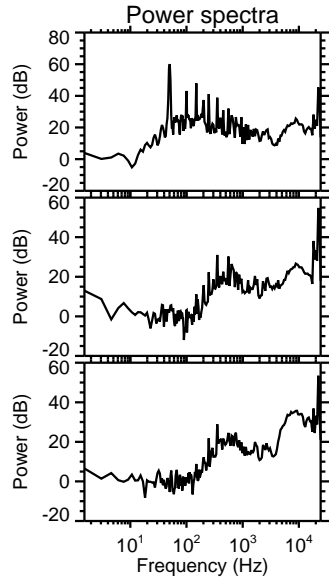
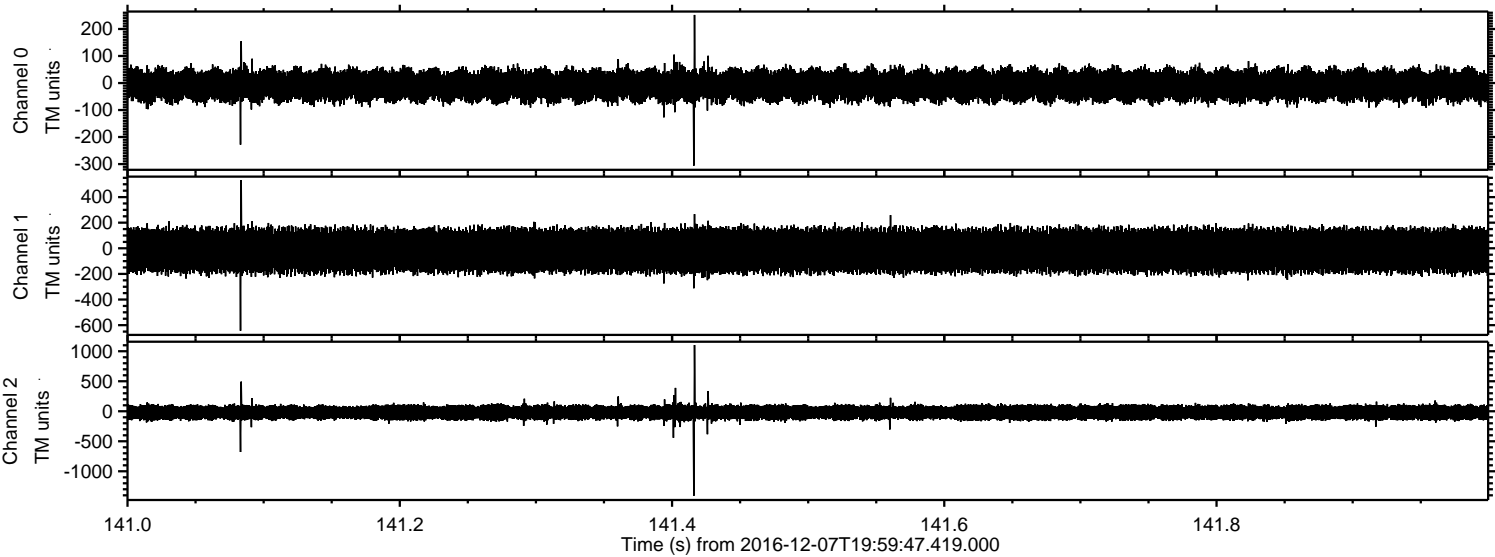

Channel 0
mn: -306
mx: 252
 μ : -8.9
 σ : 31.9

Channel 1
mn: -644
mx: 533
 μ : -17.6
 σ : 91.7

Channel 2
mn: -1408
mx: 1104
 μ : -20.6
 σ : 72.9

ELMAVAN 3D WAVEFORMS (Measured data sampled at 50 kHz) 51000 packets of 144 samples from 2016-12-07T19:59:47.419.000. Part 24/147

Processed Wed Dec 7 21:07:58 2016 by ELM ver.2012-10-06 from 001__elm20161207_195946__dat00.bin

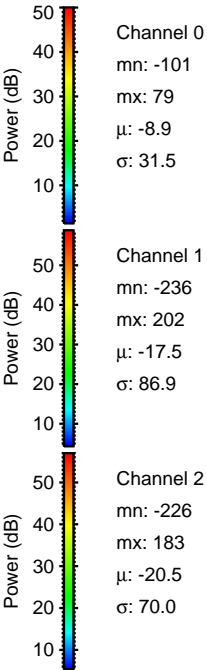
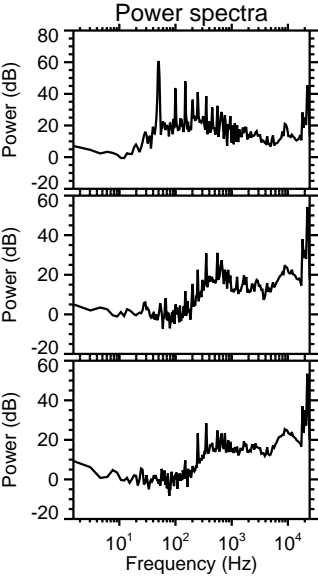
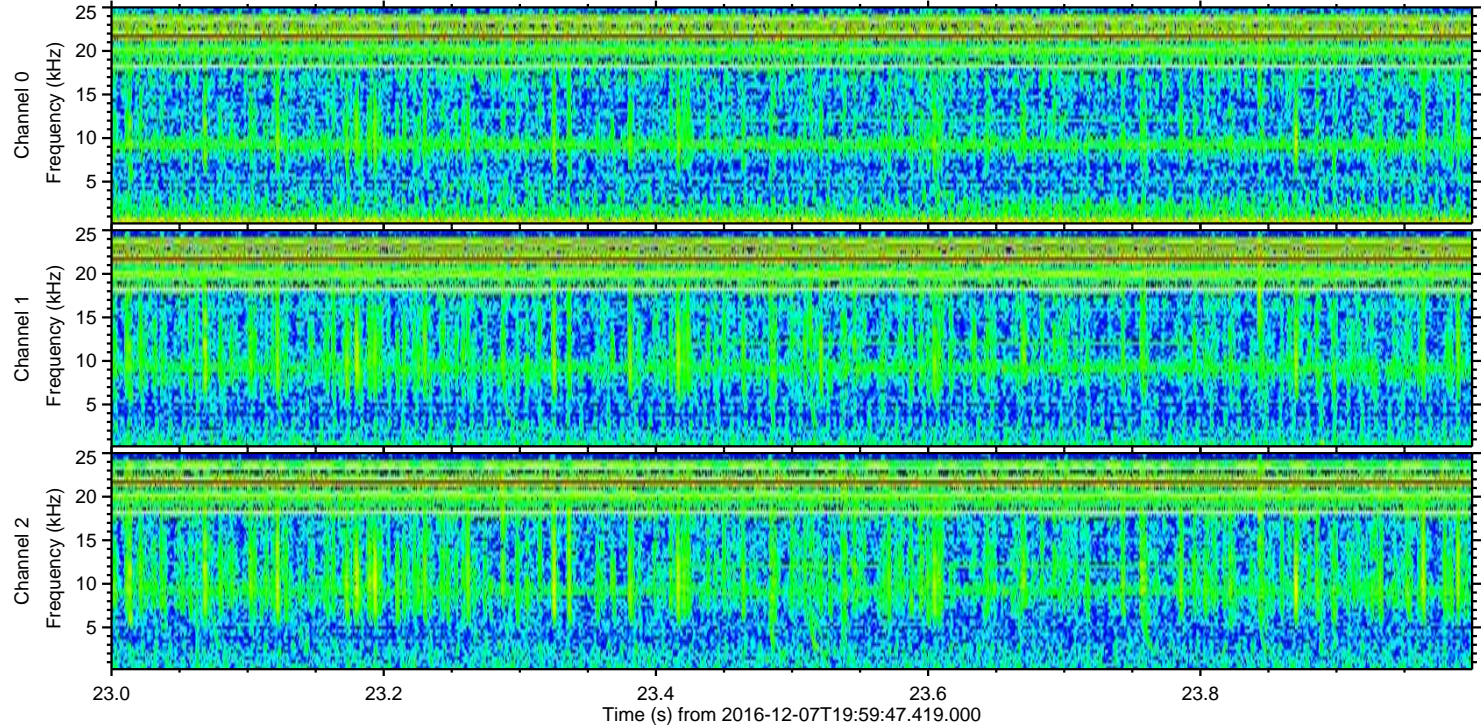
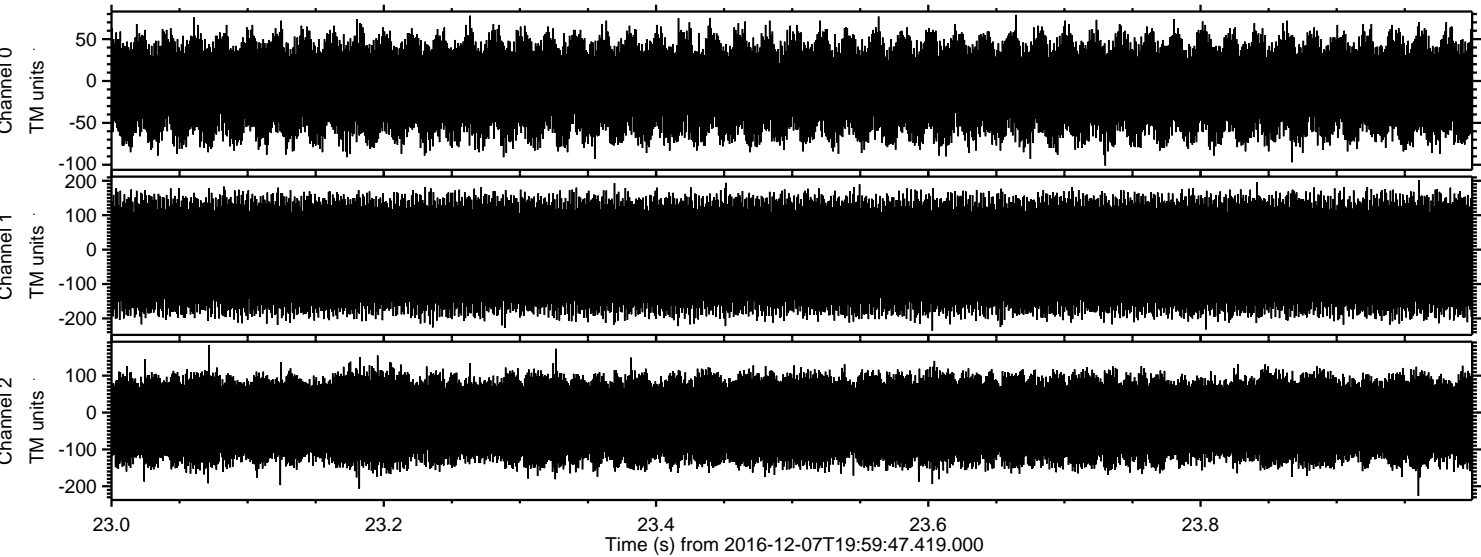

Channel 0
mn: -101
mx: 79
 μ : -8.9
 σ : 31.5

Channel 1
mn: -236
mx: 202
 μ : -17.5
 σ : 86.9

Channel 2
mn: -226
mx: 183
 μ : -20.5
 σ : 70.0