

ELMAVAN 3D WAVEFORMS (Measured data sampled at 50 kHz) 51000 packets of 144 samples from 2016-12-07T10:49:25.277.000.

Processed Wed Dec 7 11:57:32 2016 by ELM ver.2012-10-06 from 001__elm20161207_104924__dat00.bin

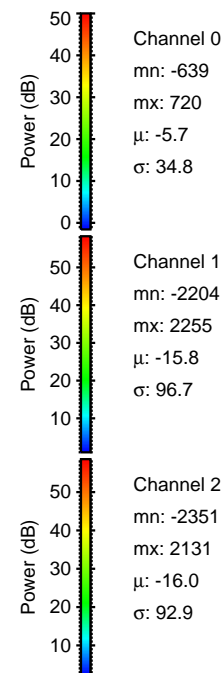
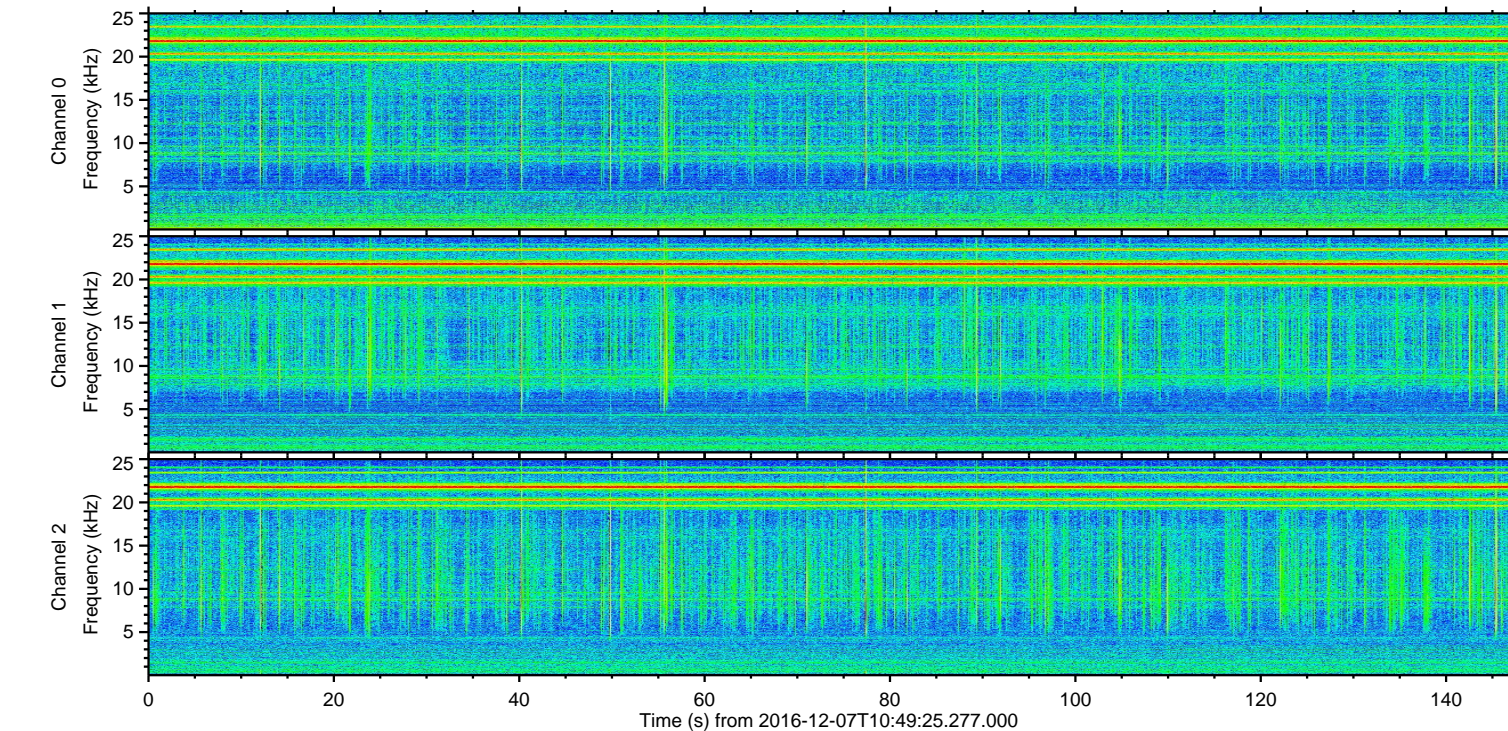
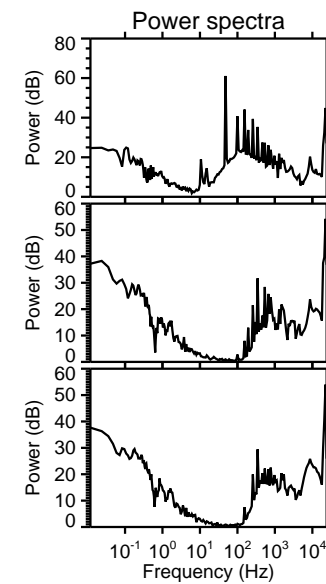
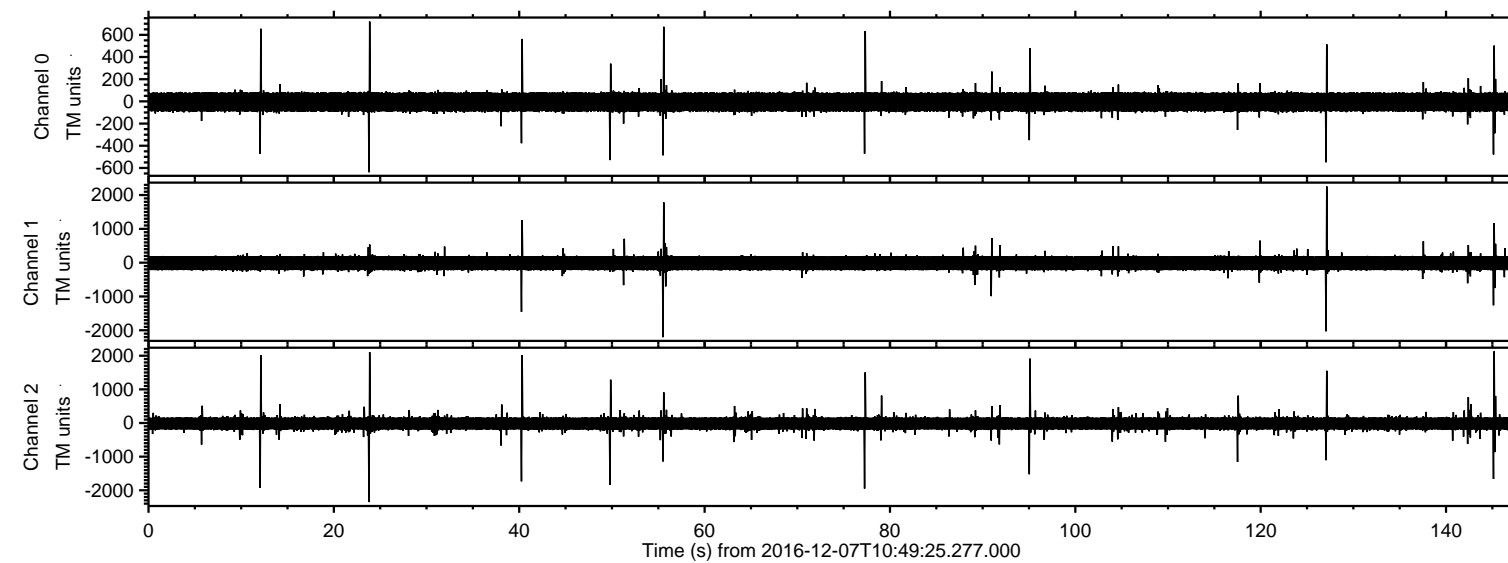

ELMAVAN 3D WAVEFORMS (Measured data sampled at 50 kHz) 51000 packets of 144 samples from 2016-12-07T10:49:25.277.000. Part 24/147

Processed Wed Dec 7 11:57:43 2016 by ELM ver.2012-10-06 from 001__elm20161207_104924__dat00.bin

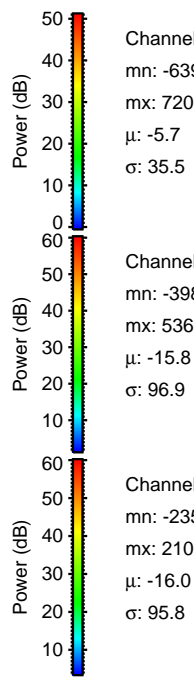
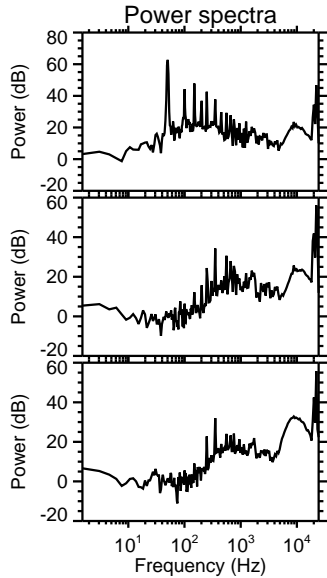
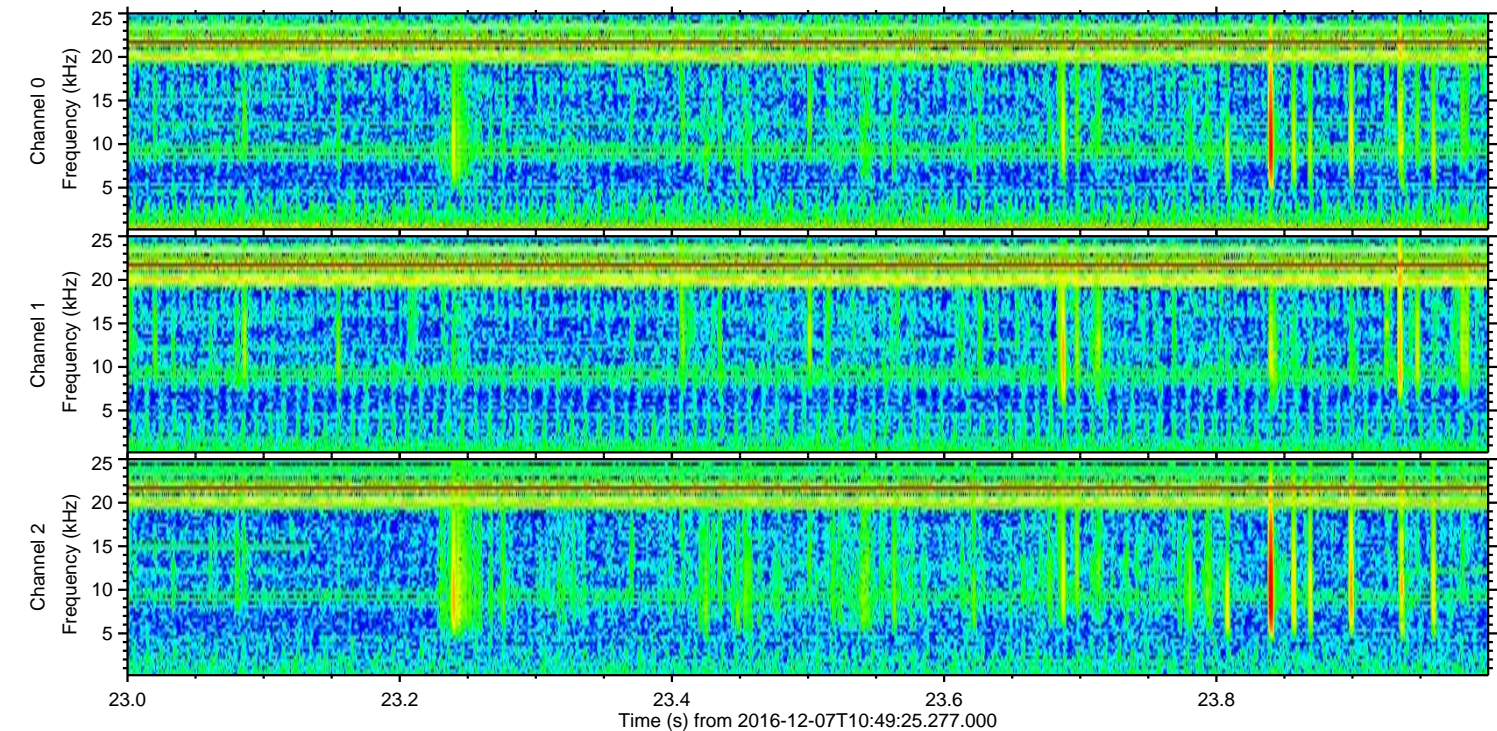
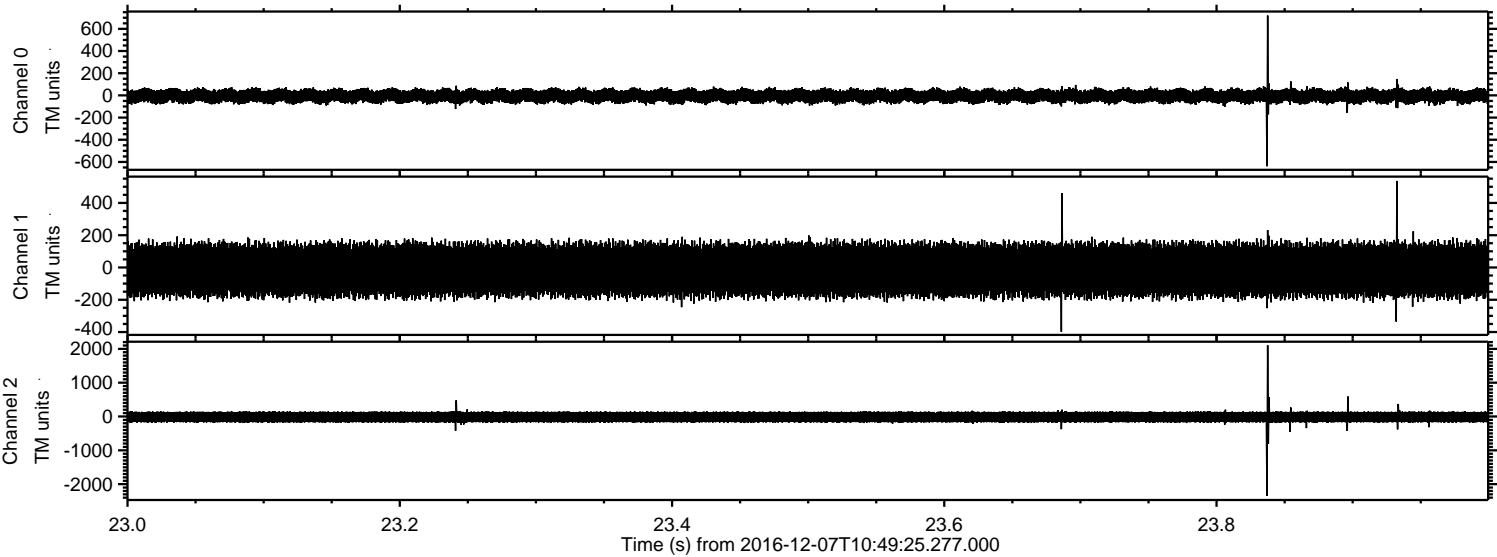

ELMAVAN 3D WAVEFORMS (Measured data sampled at 50 kHz) 51000 packets of 144 samples from 2016-12-07T10:49:25.277.000. Part 128/147

Processed Wed Dec 7 11:57:44 2016 by ELM ver.2012-10-06 from 001__elm20161207_104924__dat00.bin

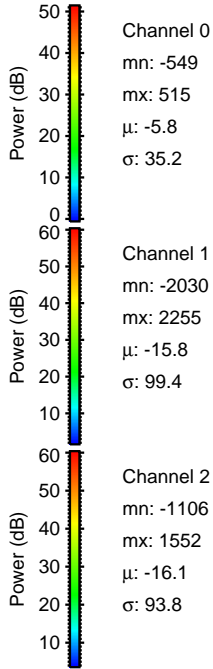
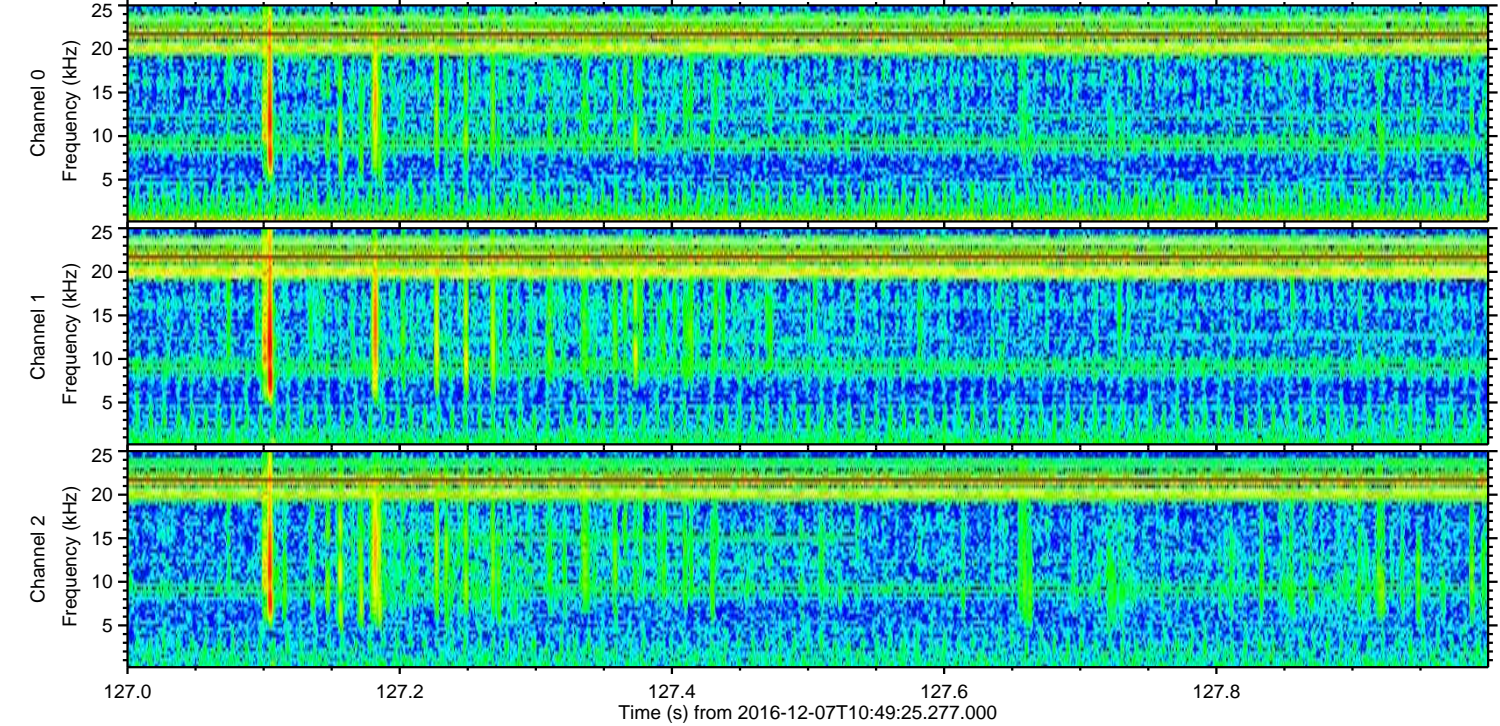
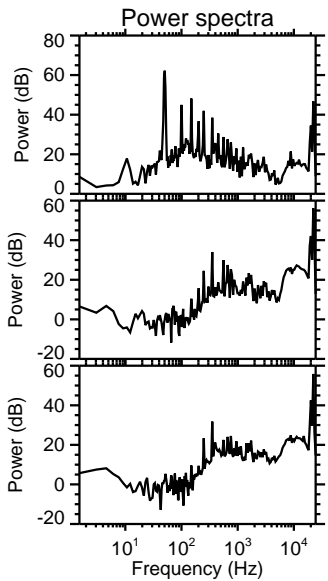
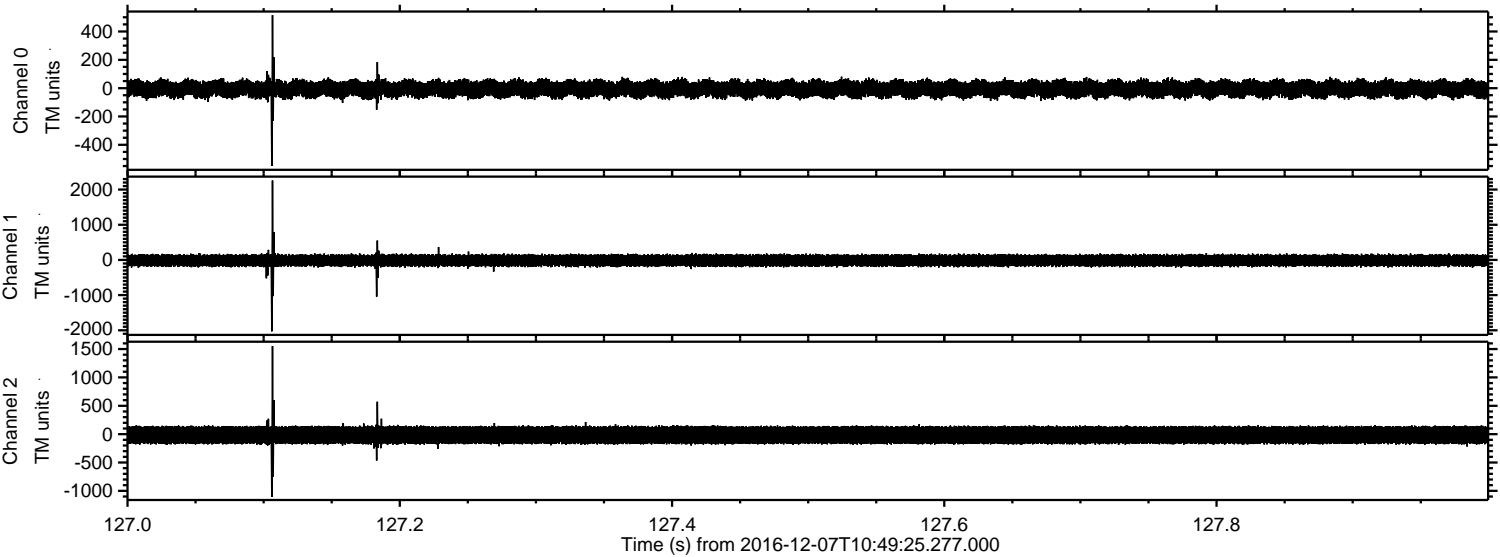

Processed Wed Dec 7 11:57:45 2016 by ELM ver.2012-10-06 from 001__elm20161207_104924__dat00.bin

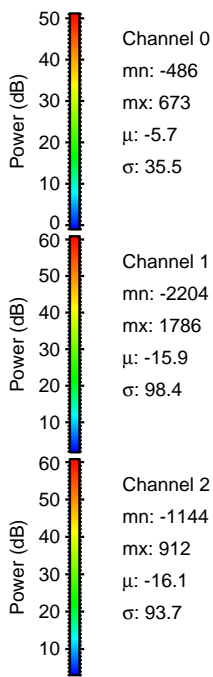
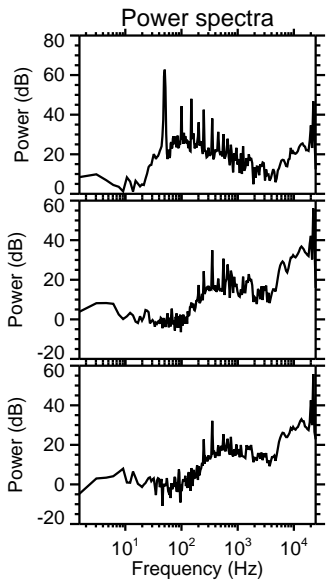
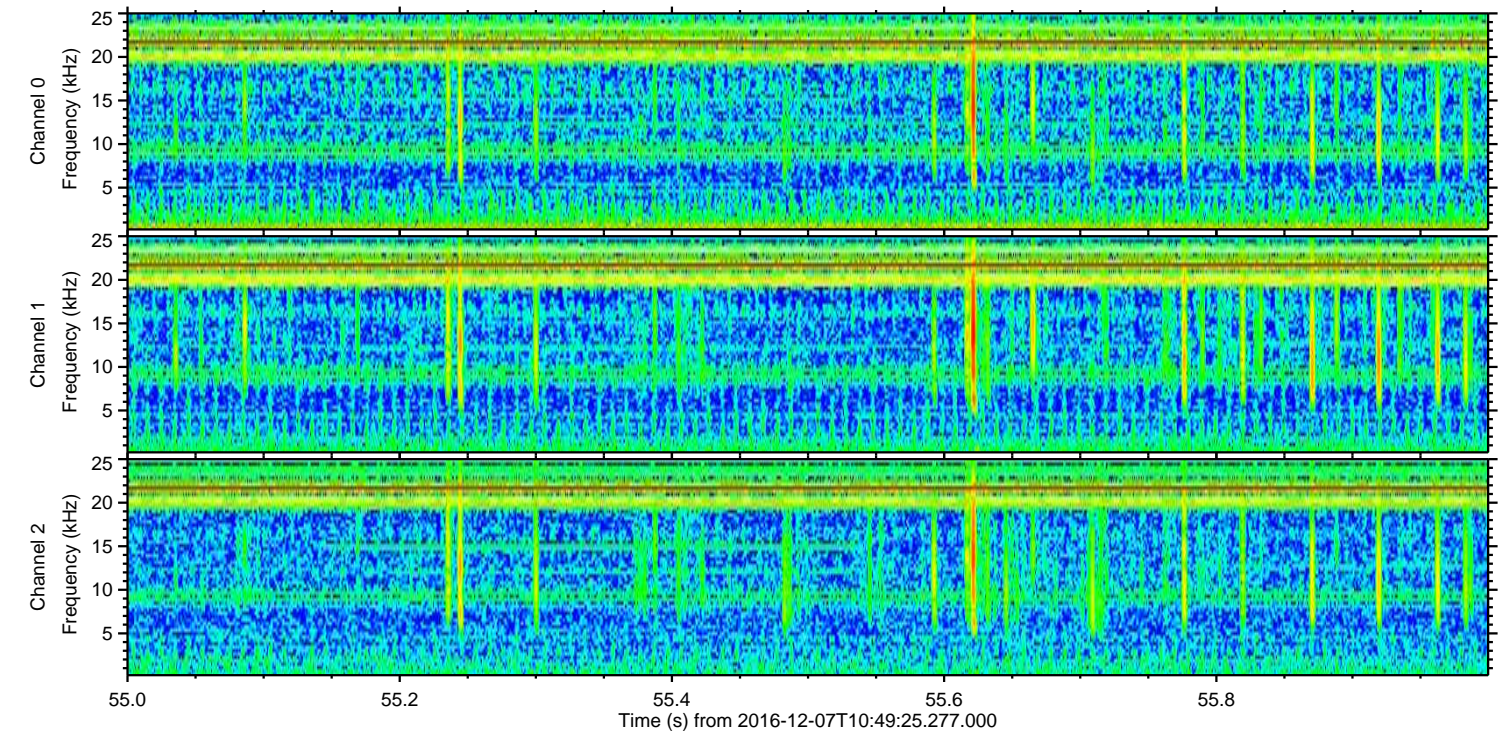
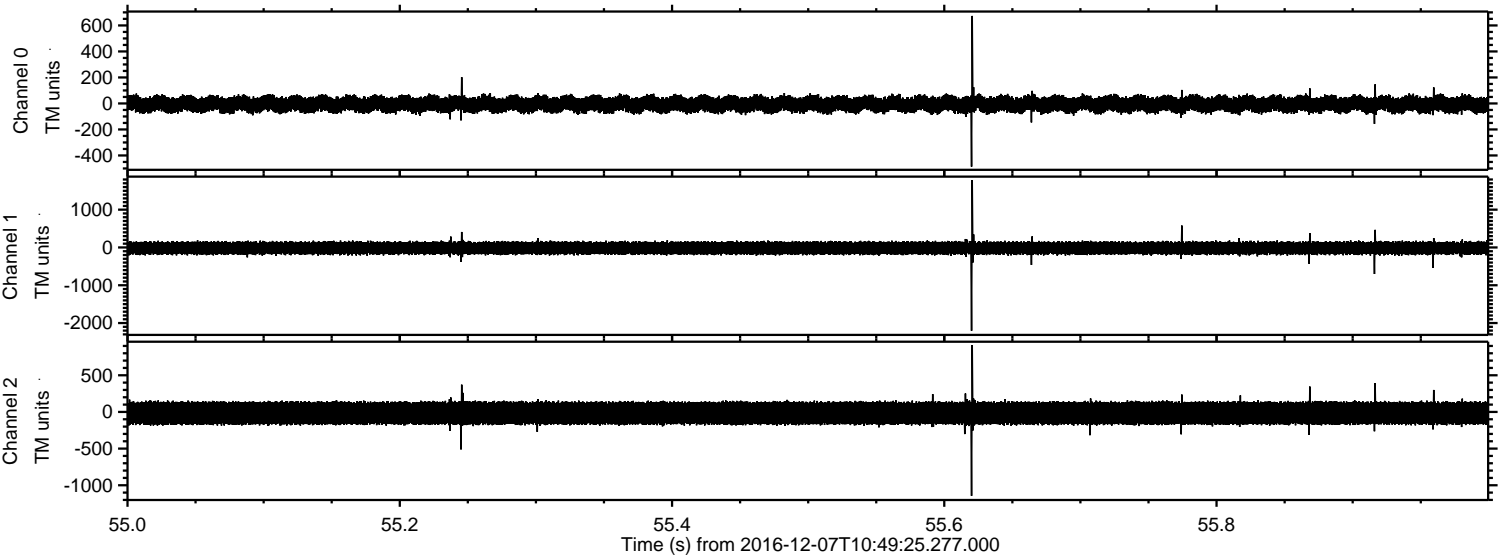

Channel 0
mn: -486
mx: 673
 μ : -5.7
 σ : 35.5

Channel 1
mn: -2204
mx: 1786
 μ : -15.9
 σ : 98.4

Channel 2
mn: -1144
mx: 912
 μ : -16.1
 σ : 93.7

ELMAVAN 3D WAVEFORMS (Measured data sampled at 50 kHz) 51000 packets of 144 samples from 2016-12-07T10:49:25.277.000. Part 146/147

Processed Wed Dec 7 11:57:46 2016 by ELM ver.2012-10-06 from 001__elm20161207_104924__dat00.bin

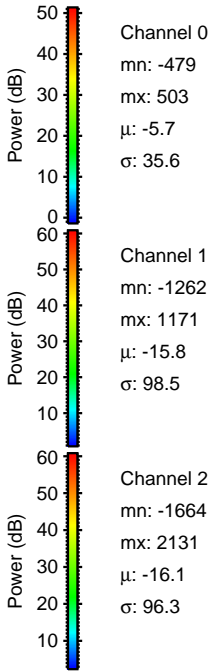
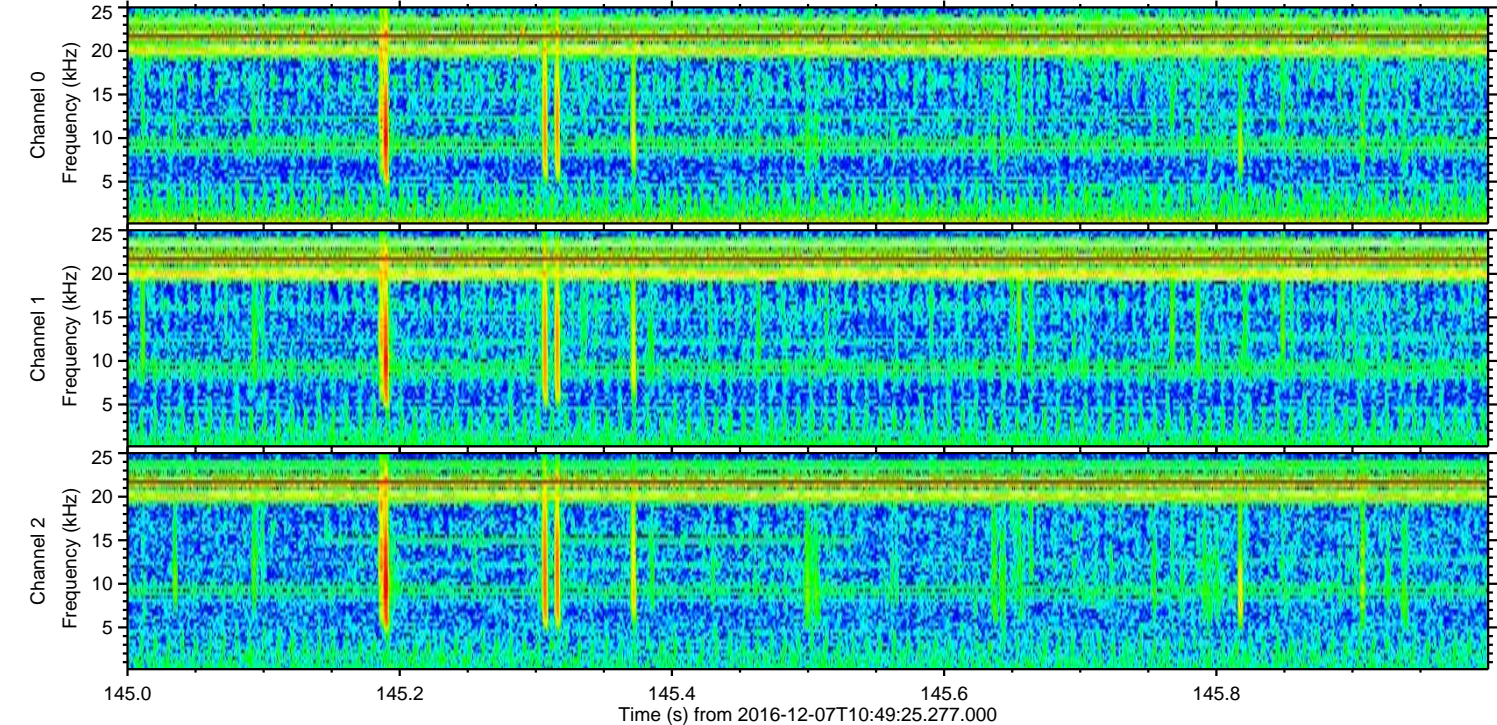
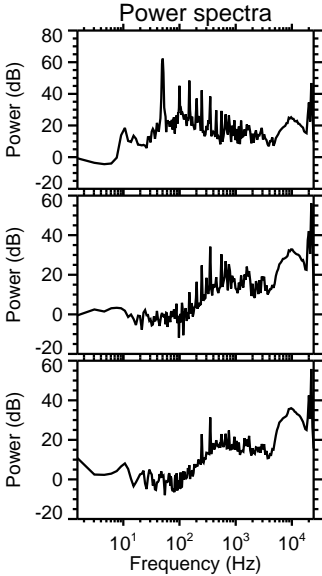
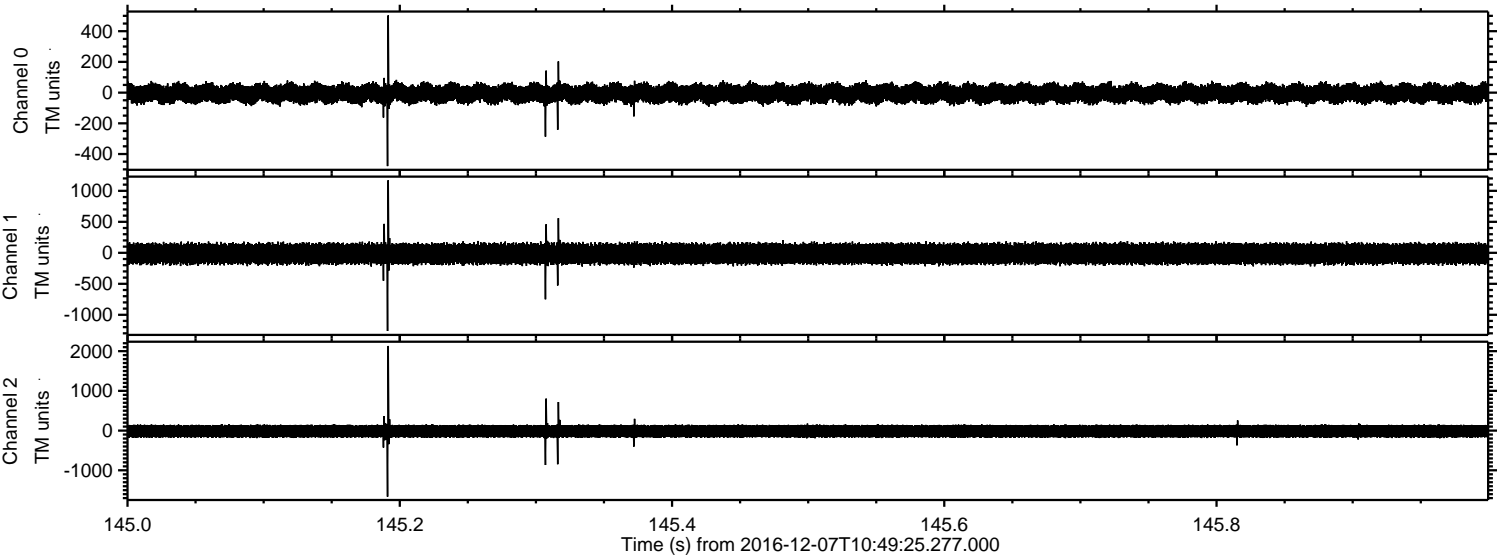

Processed Wed Dec 7 11:57:47 2016 by ELM ver.2012-10-06 from 001__elm20161207_104924__dat00.bin

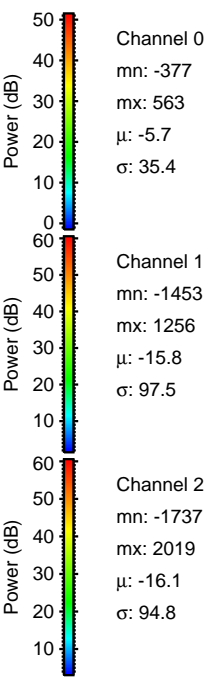
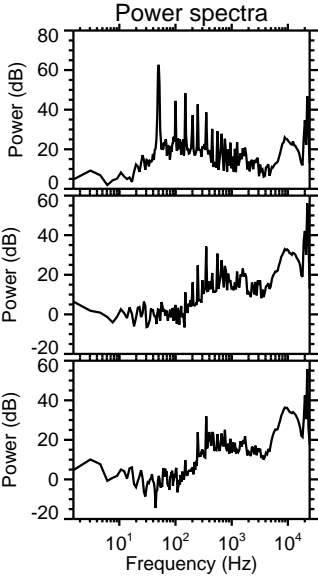
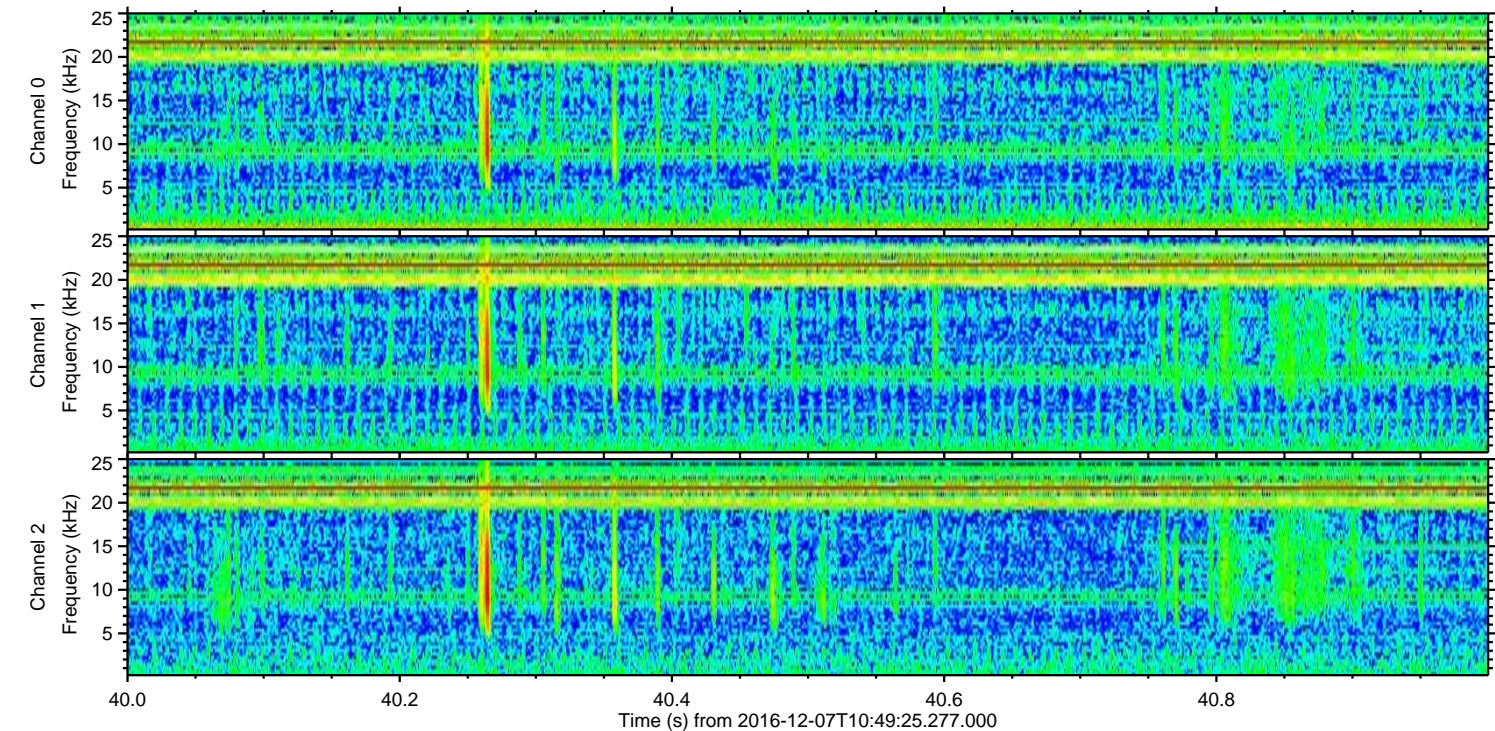
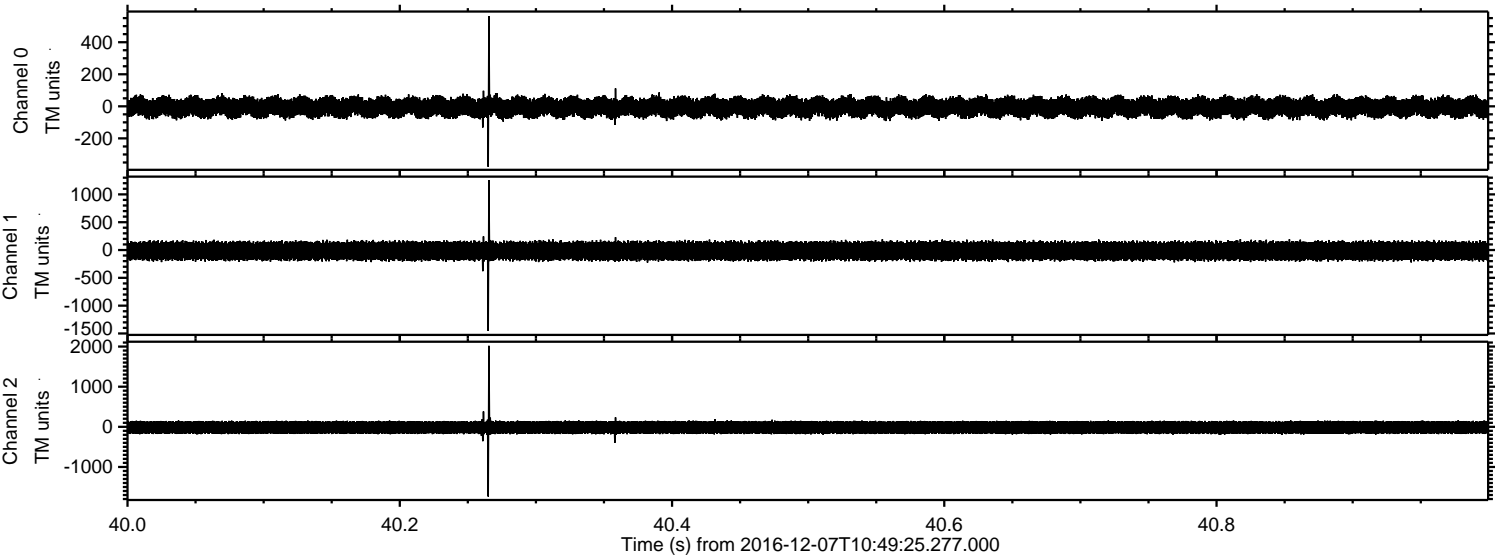

Channel 0
mn: -377
mx: 563
 μ : -5.7
 σ : 35.4

Channel 1
mn: -1453
mx: 1256
 μ : -15.8
 σ : 97.5

Channel 2
mn: -1737
mx: 2019
 μ : -16.1
 σ : 94.8

ELMAVAN 3D WAVEFORMS (Measured data sampled at 50 kHz) 51000 packets of 144 samples from 2016-12-07T10:49:25.277.000. Part 13/147

Processed Wed Dec 7 11:57:48 2016 by ELM ver.2012-10-06 from 001_elm20161207_104924__dat00.bin

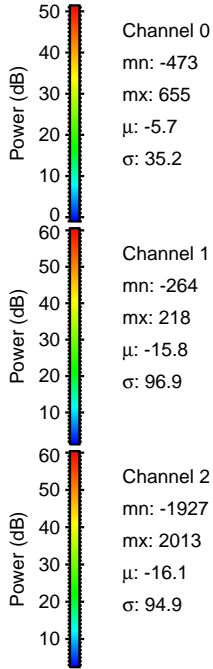
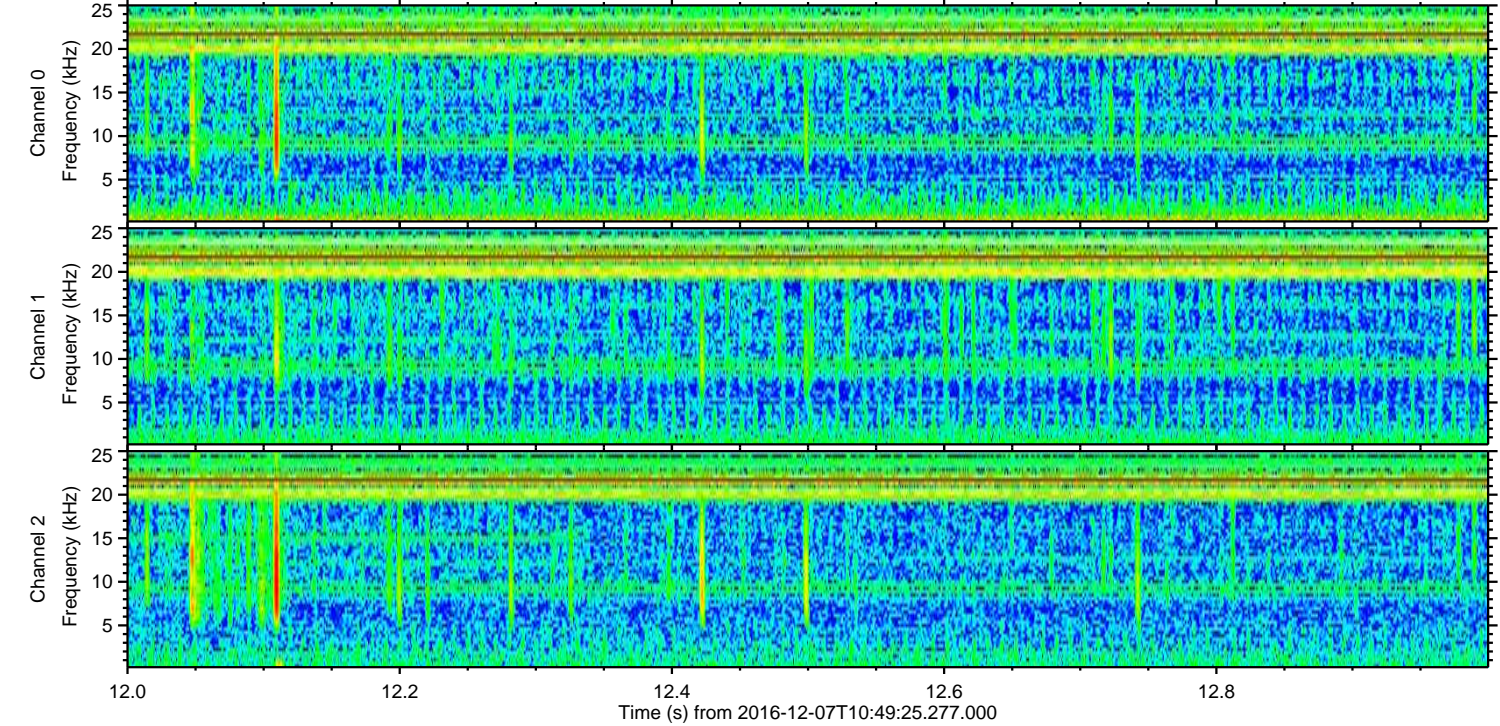
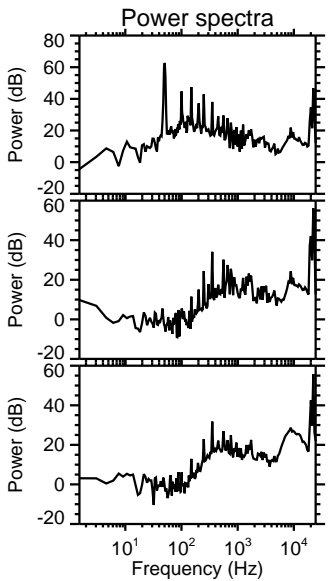
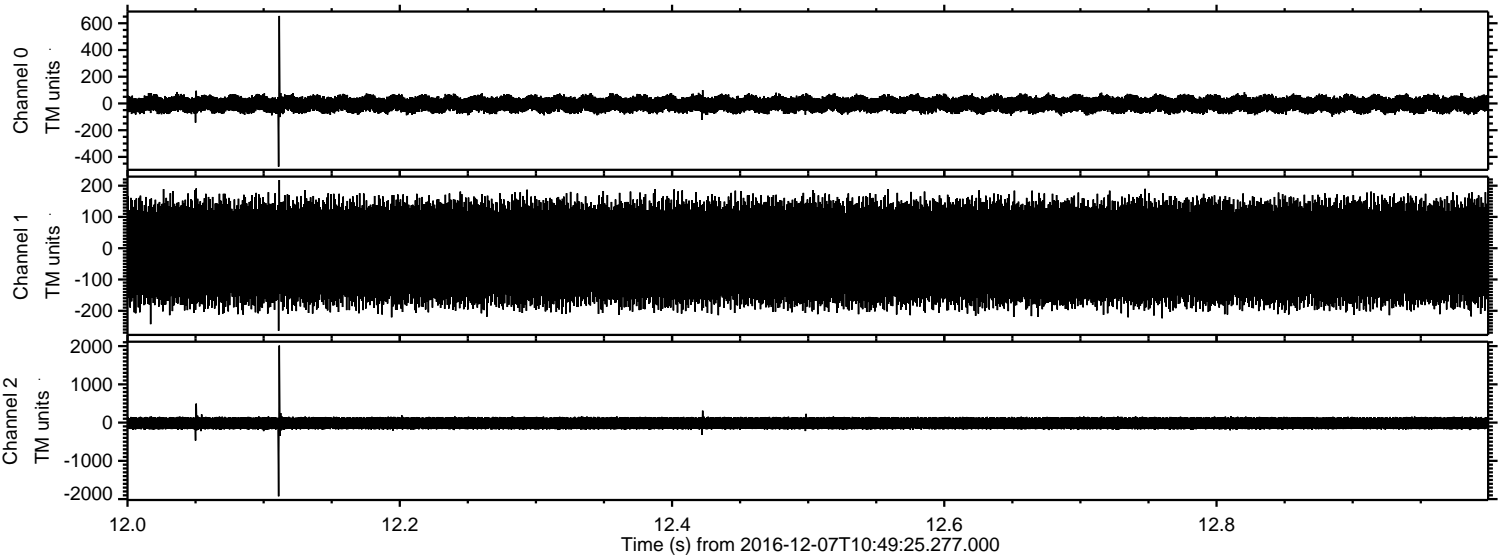

Channel 0
mn: -473
mx: 655
 μ : -5.7
 σ : 35.2

Channel 1
mn: -264
mx: 218
 μ : -15.8
 σ : 96.9

Channel 2
mn: -1927
mx: 2013
 μ : -16.1
 σ : 94.9

Processed Wed Dec 7 11:57:49 2016 by ELM ver.2012-10-06 from 001__elm20161207_104924__dat00.bin

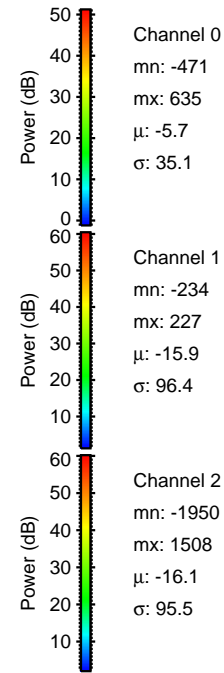
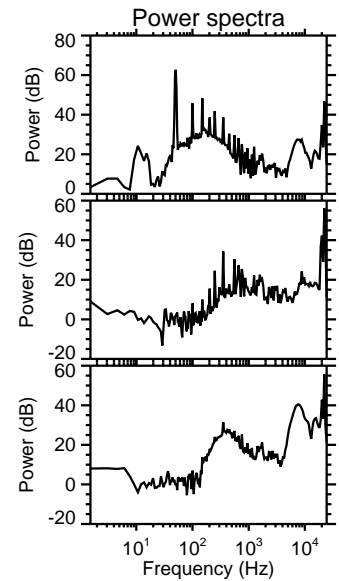
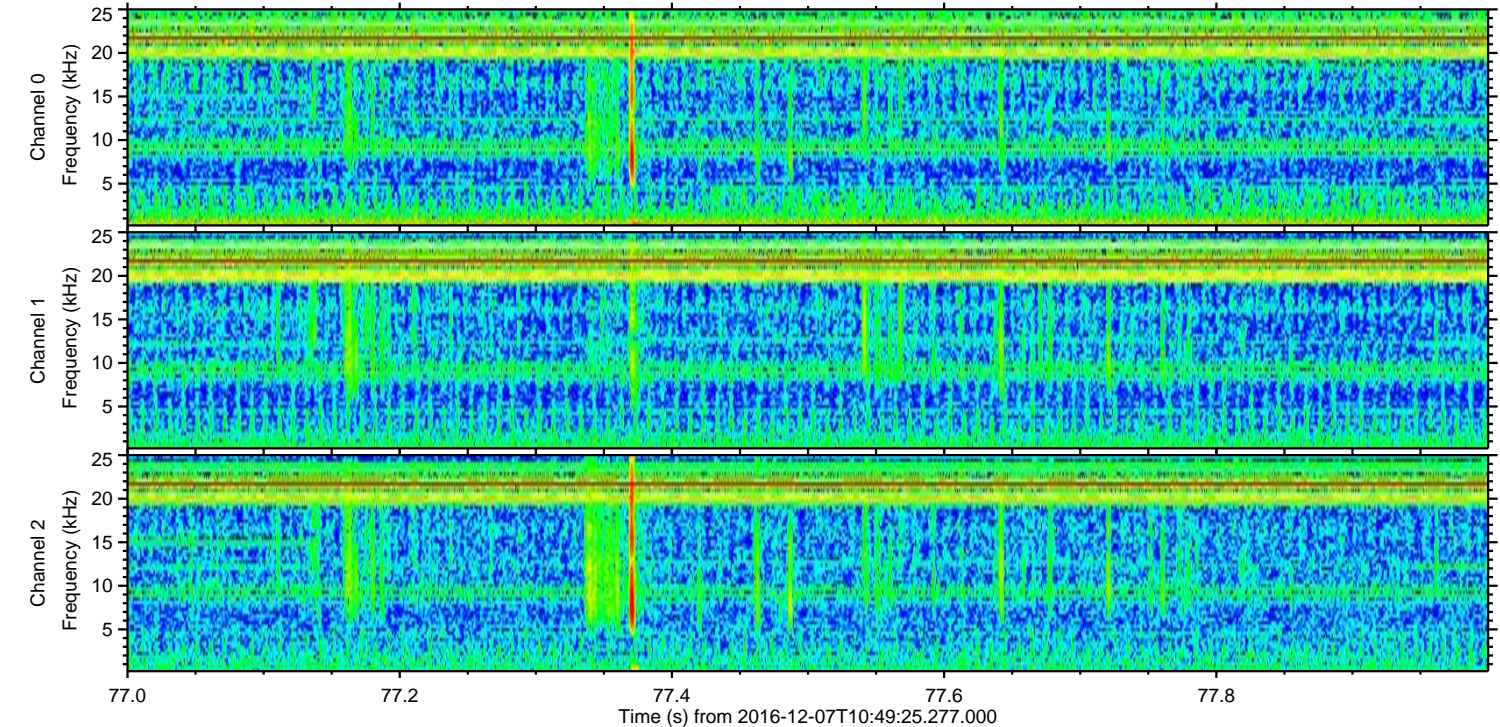
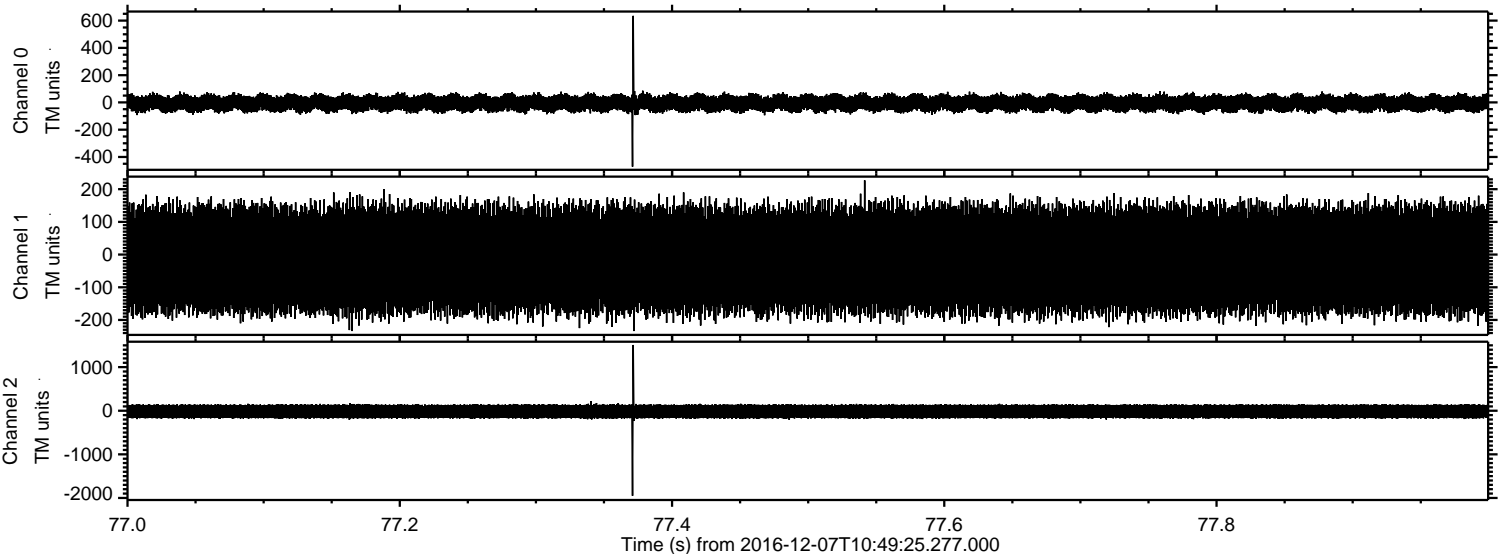

Channel 0
mn: -471
mx: 635
 μ : -5.7
 σ : 35.1

Channel 1
mn: -234
mx: 227
 μ : -15.9
 σ : 96.4

Channel 2
mn: -1950
mx: 1508
 μ : -16.1
 σ : 95.5

Processed Wed Dec 7 11:57:49 2016 by ELM ver.2012-10-06 from 001__elm20161207_104924__dat00.bin

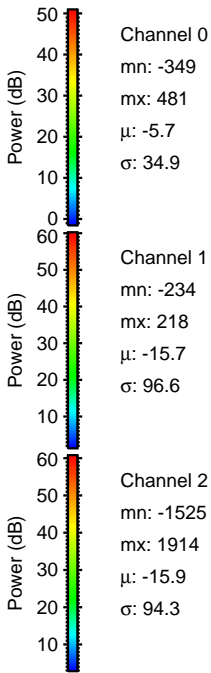
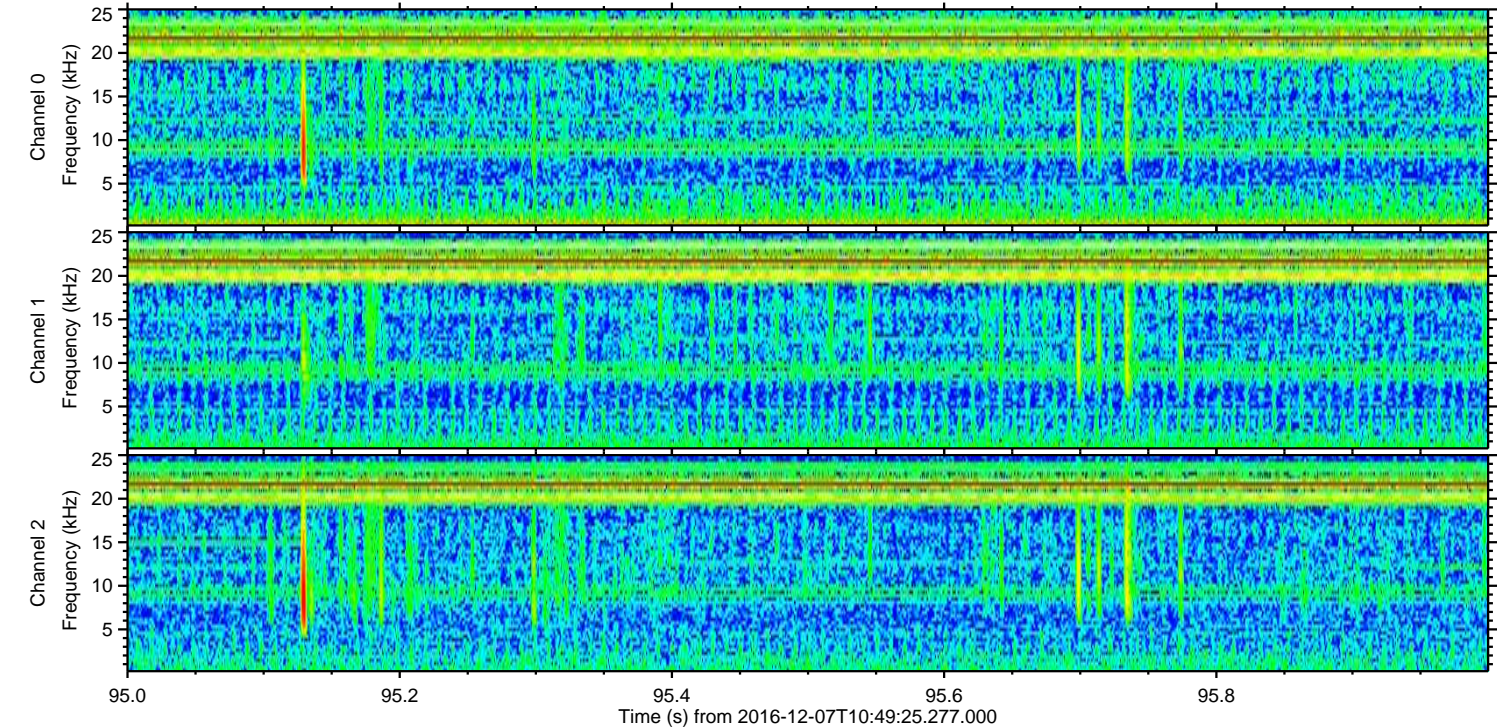
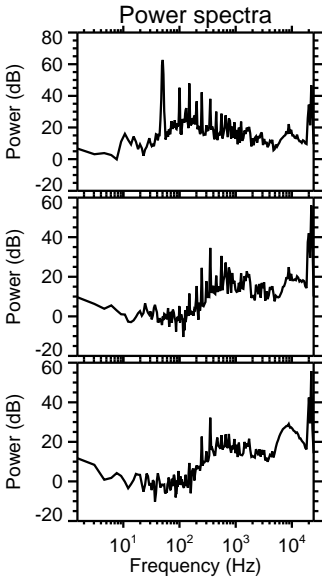
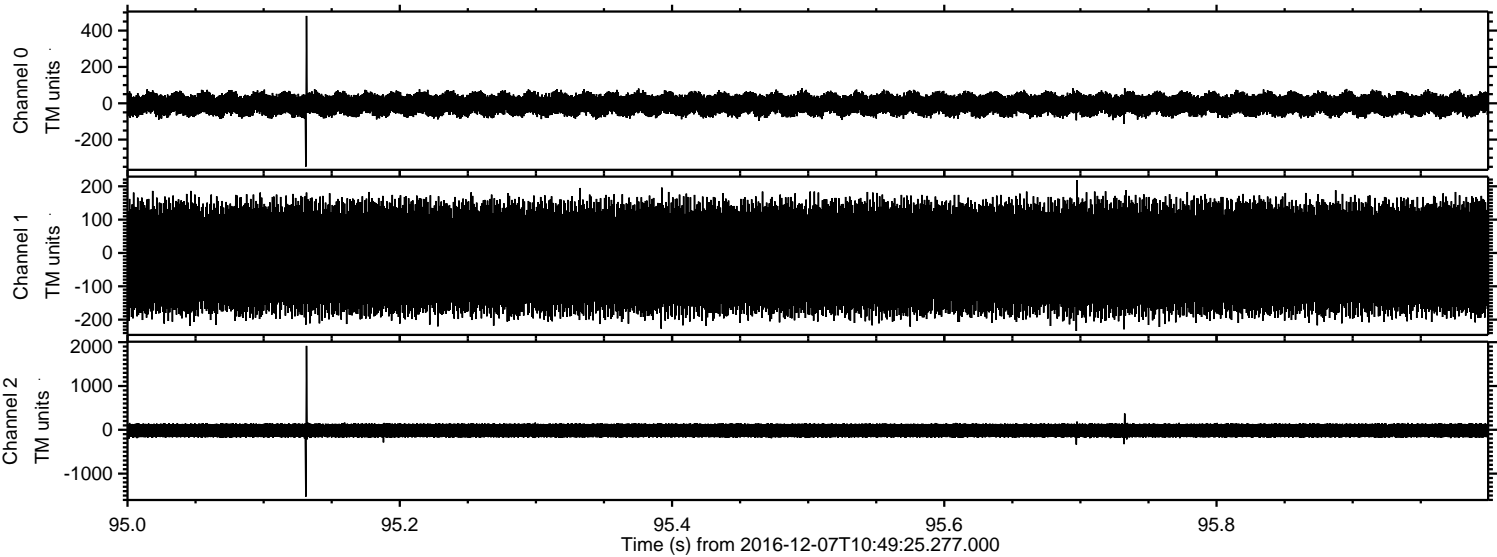

ELMAVAN 3D WAVEFORMS (Measured data sampled at 50 kHz) 51000 packets of 144 samples from 2016-12-07T10:49:25.277.000. Part 50/147

Processed Wed Dec 7 11:57:50 2016 by ELM ver.2012-10-06 from 001__elm20161207_104924__dat00.bin

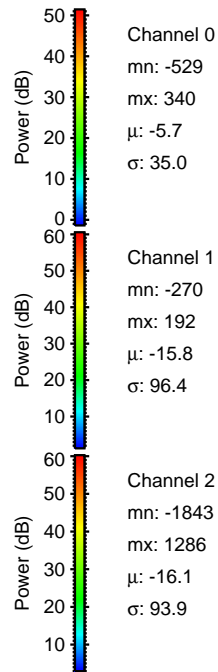
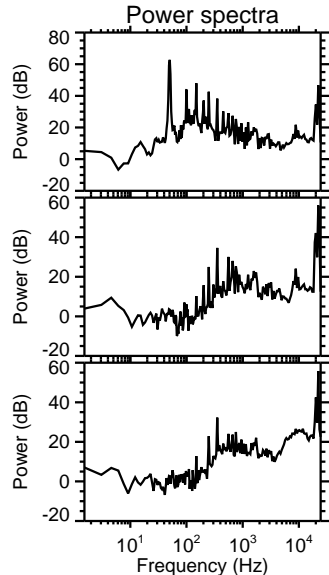
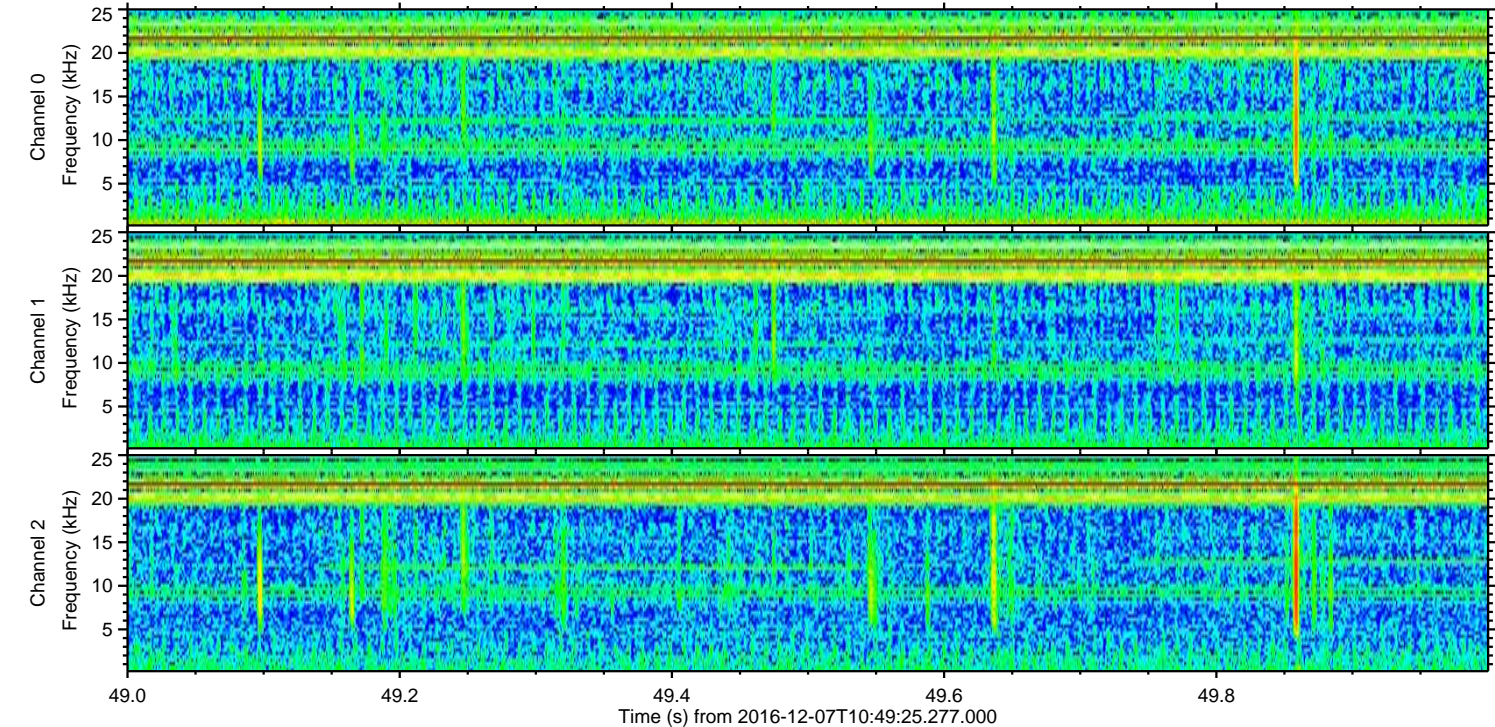
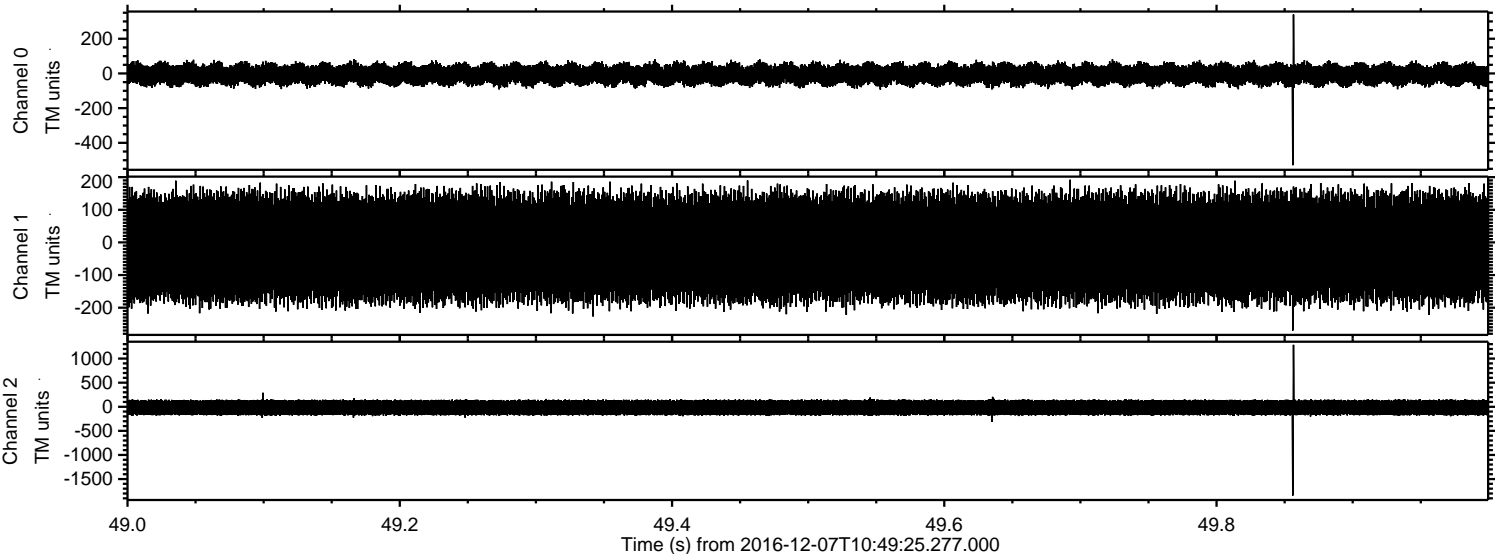

Processed Wed Dec 7 11:57:51 2016 by ELM ver.2012-10-06 from 001__elm20161207_104924__dat00.bin

