

ELMAVAN 3D WAVEFORMS (Measured data sampled at 50 kHz) 51000 packets of 144 samples from 2016-12-07T09:24:21.841.000.

Processed Wed Dec 7 10:32:35 2016 by ELM ver.2012-10-06 from 001__elm20161207_092420__dat00.bin

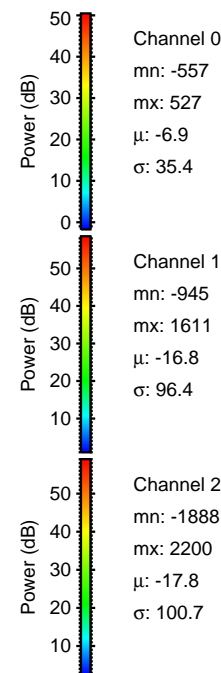

Processed Wed Dec 7 10:32:46 2016 by ELM ver.2012-10-06 from 001__elm20161207_092420__dat00.bin

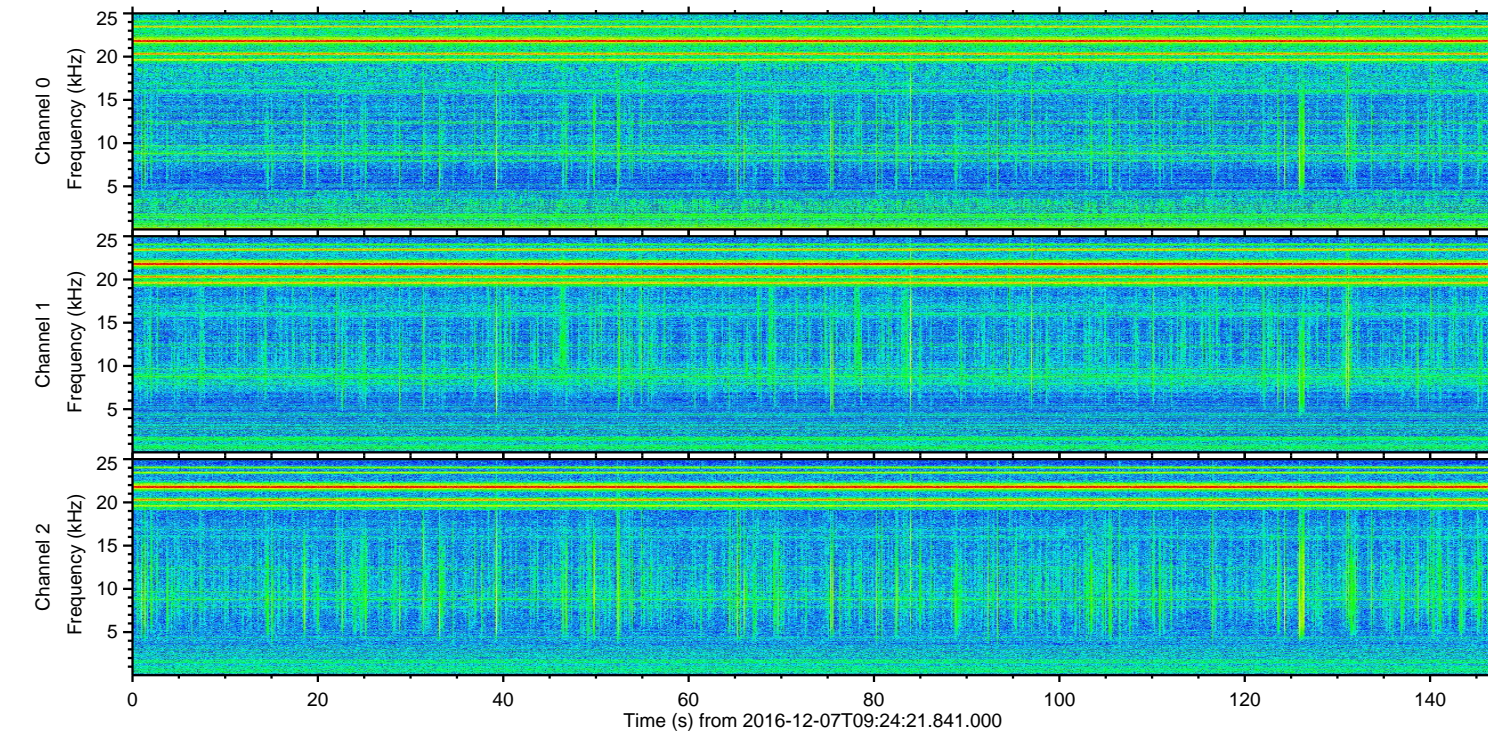
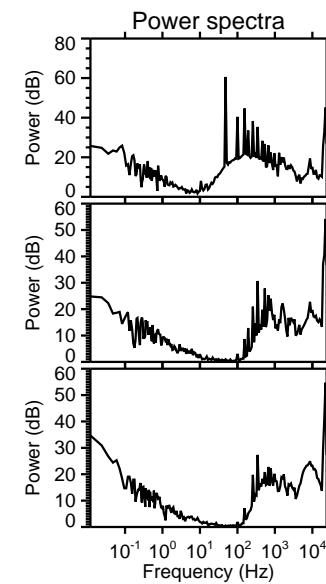
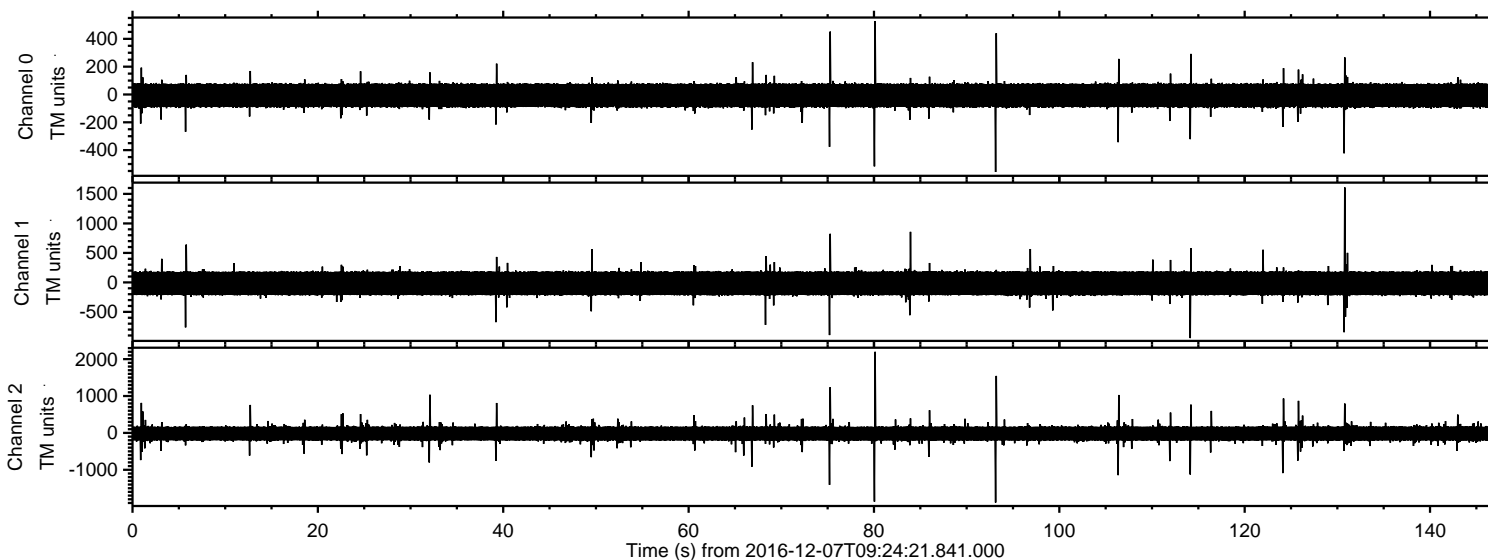
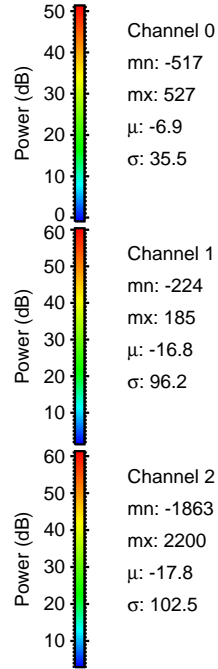
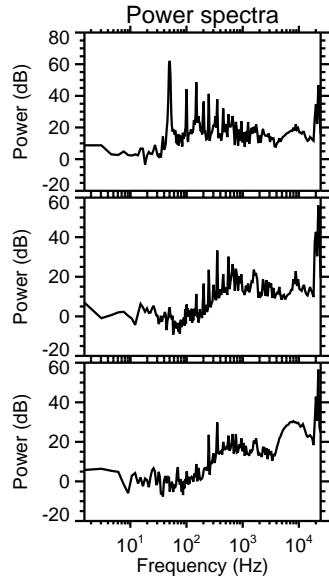
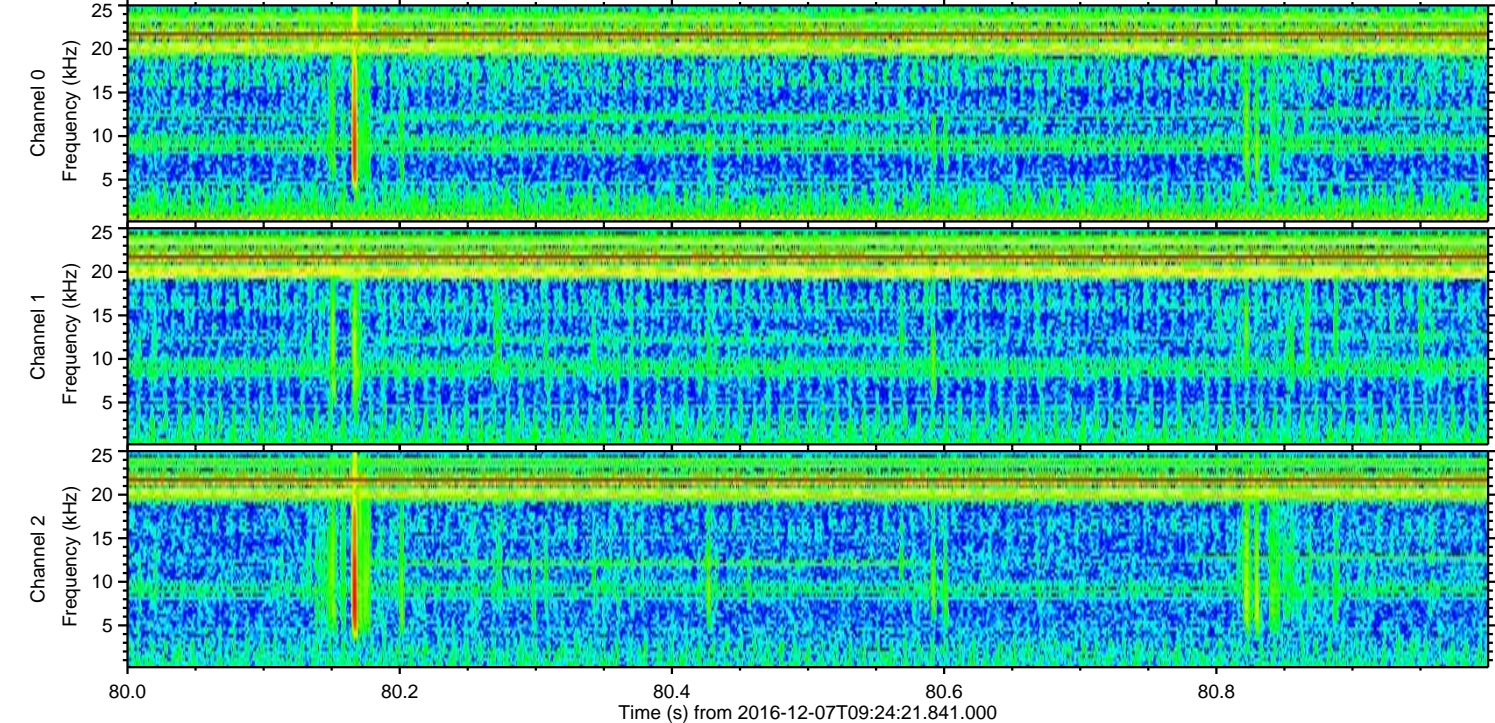
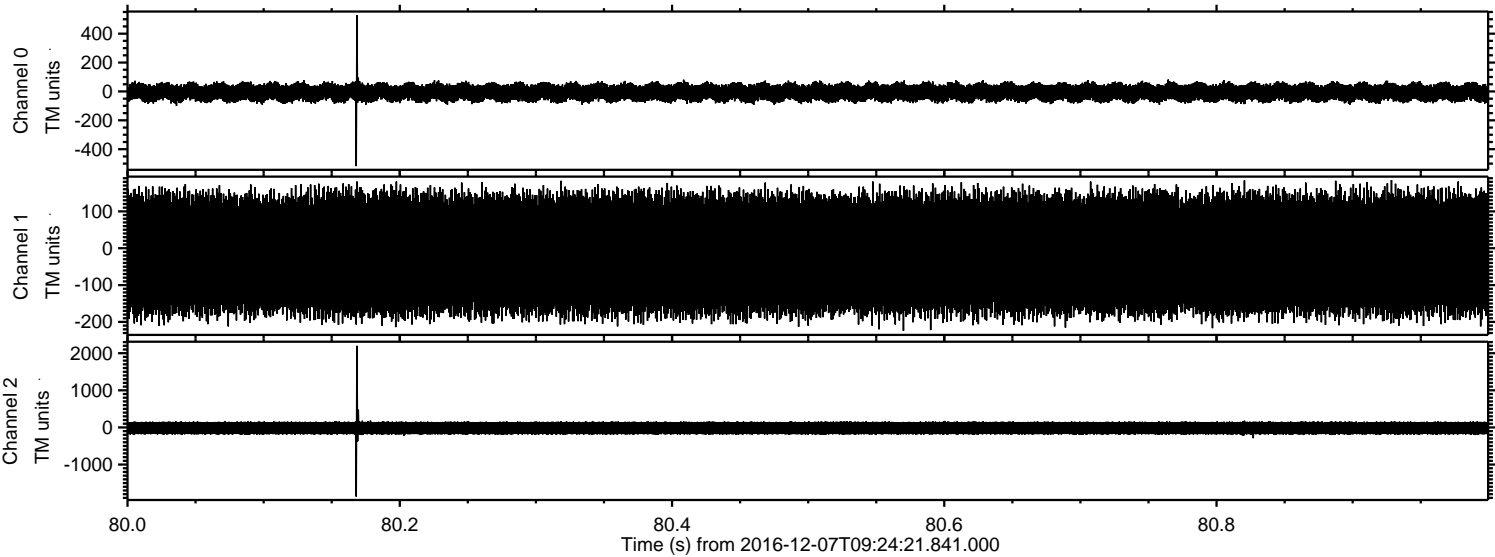

Processed Wed Dec 7 10:32:47 2016 by ELM ver.2012-10-06 from 001__elm20161207_092420__dat00.bin

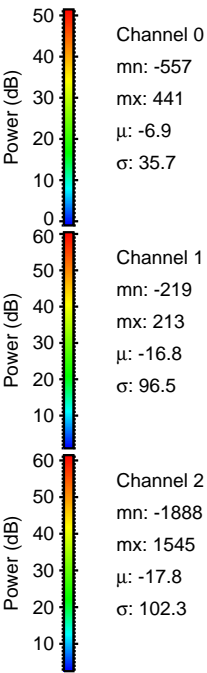
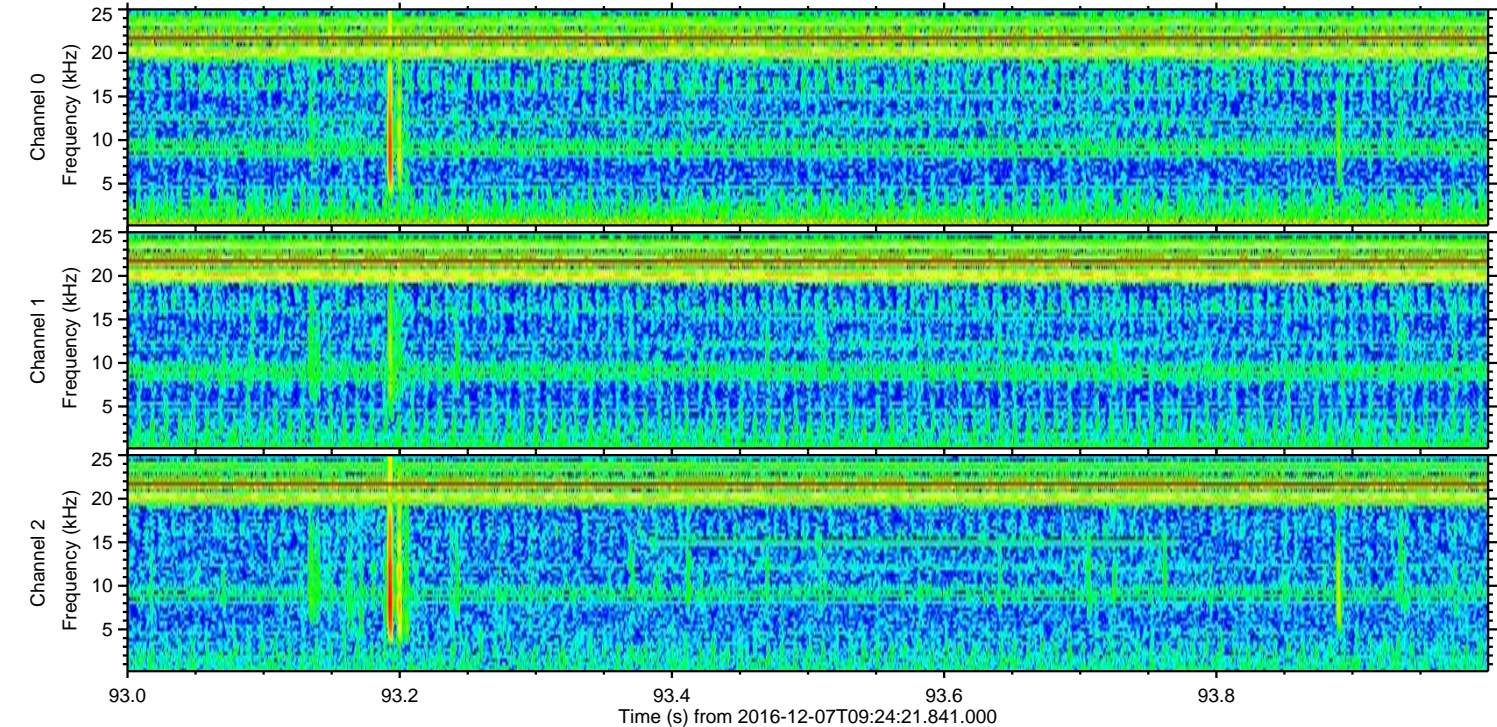
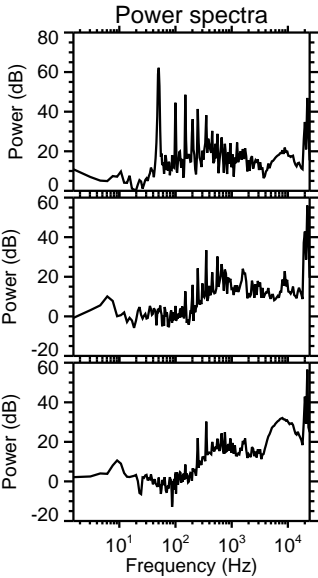
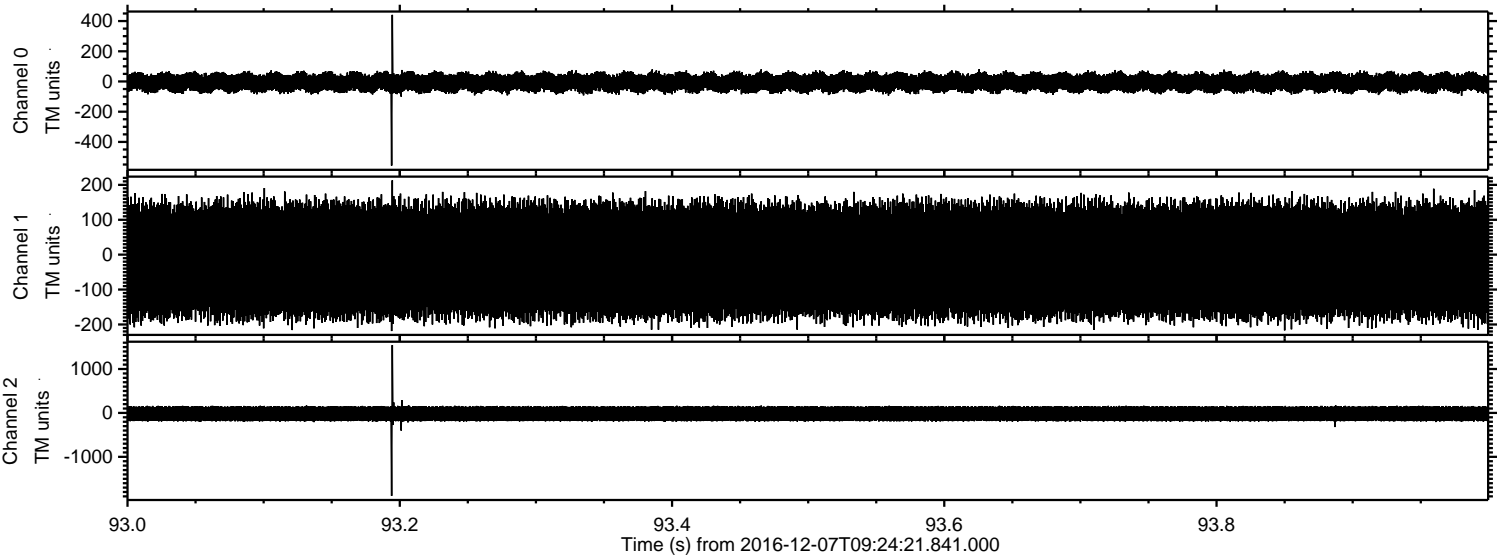

ELMAVAN 3D WAVEFORMS (Measured data sampled at 50 kHz) 51000 packets of 144 samples from 2016-12-07T09:24:21.841.000. Part 131/147

Processed Wed Dec 7 10:32:48 2016 by ELM ver.2012-10-06 from 001__elm20161207_092420__dat00.bin

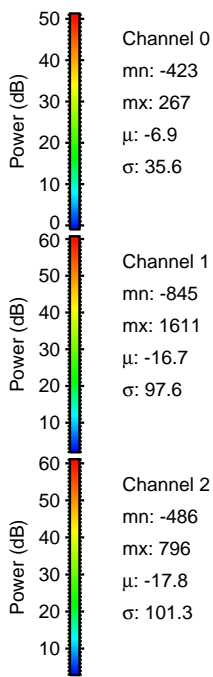
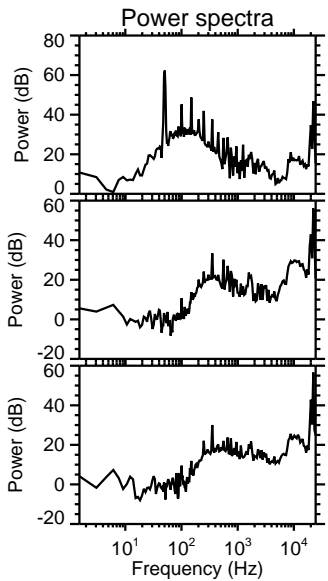
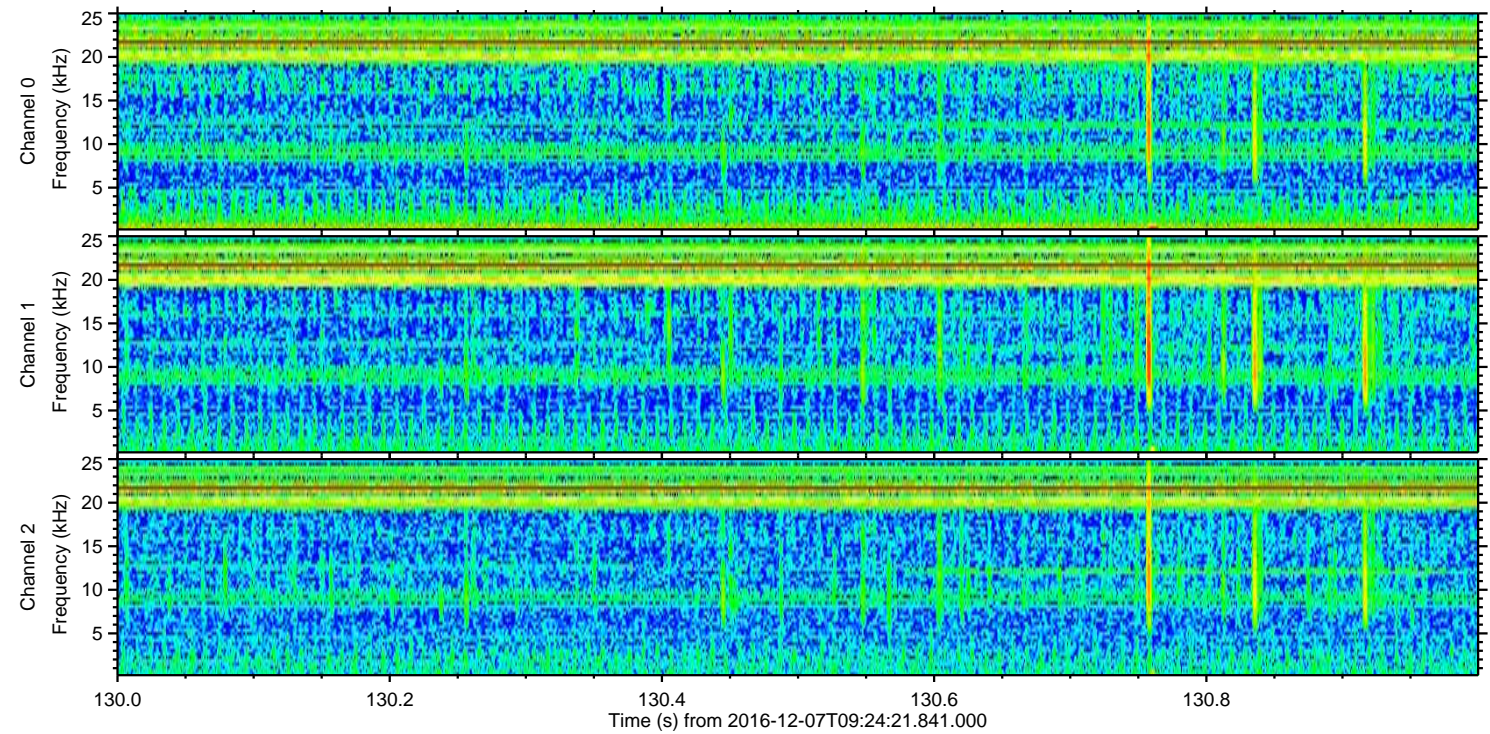
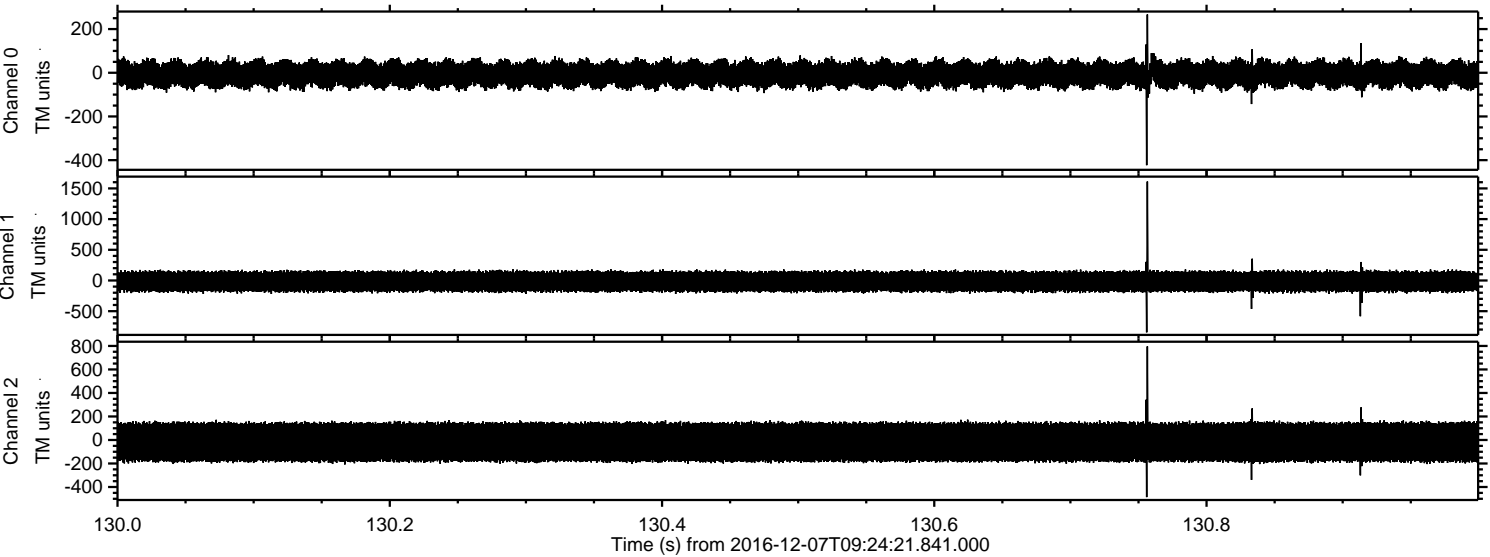

Channel 0
mn: -423
mx: 267
 μ : -6.9
 σ : 35.6

Channel 1
mn: -845
mx: 1611
 μ : -16.7
 σ : 97.6

Channel 2
mn: -486
mx: 796
 μ : -17.8
 σ : 101.3

Processed Wed Dec 7 10:32:49 2016 by ELM ver.2012-10-06 from 001__elm20161207_092420__dat00.bin

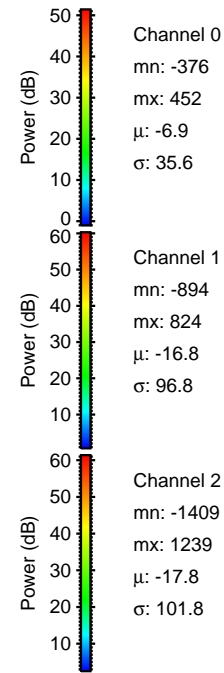
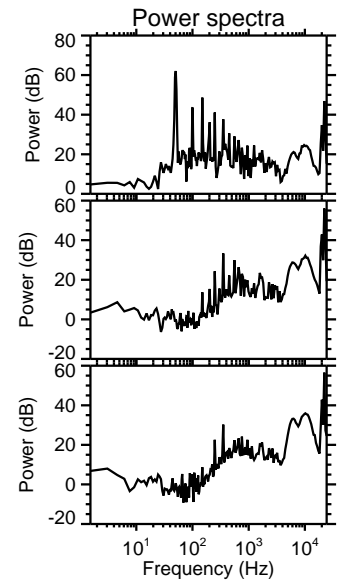
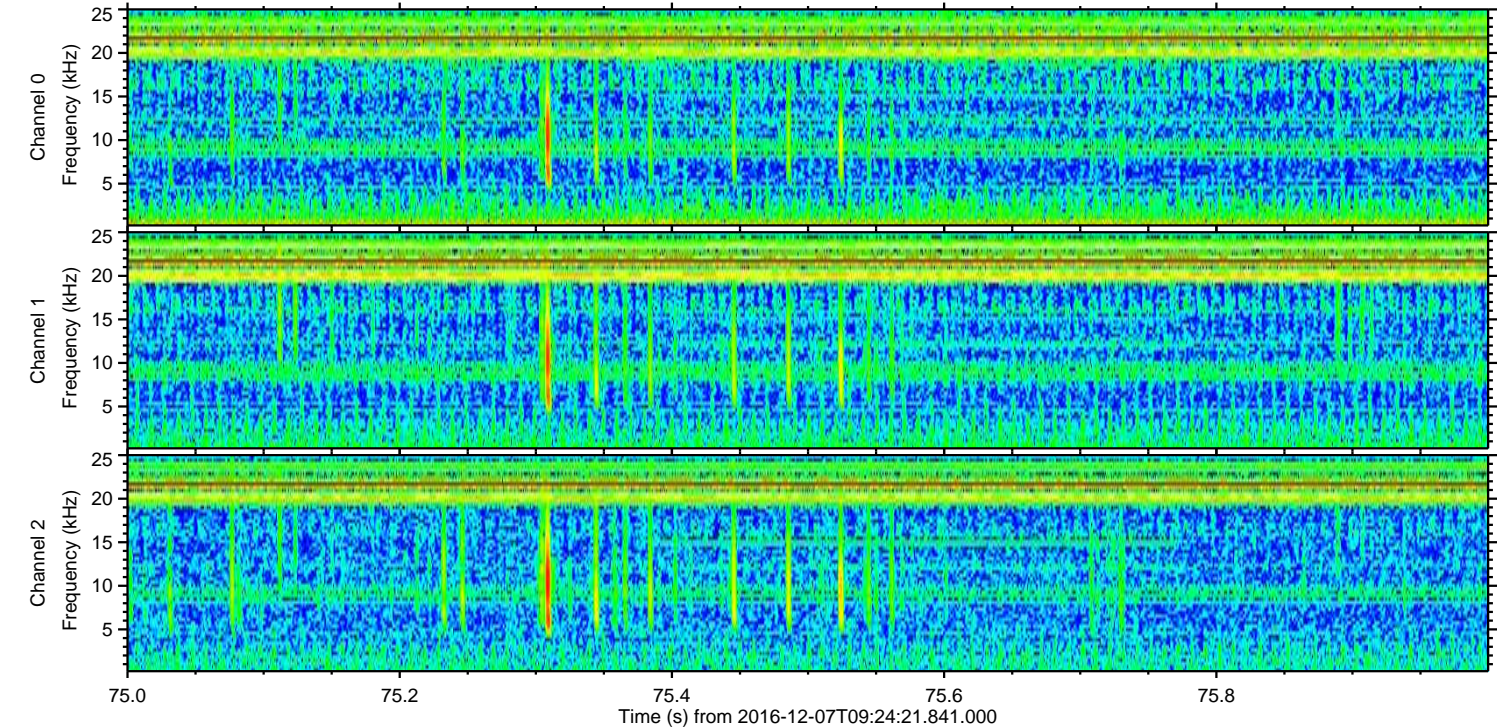
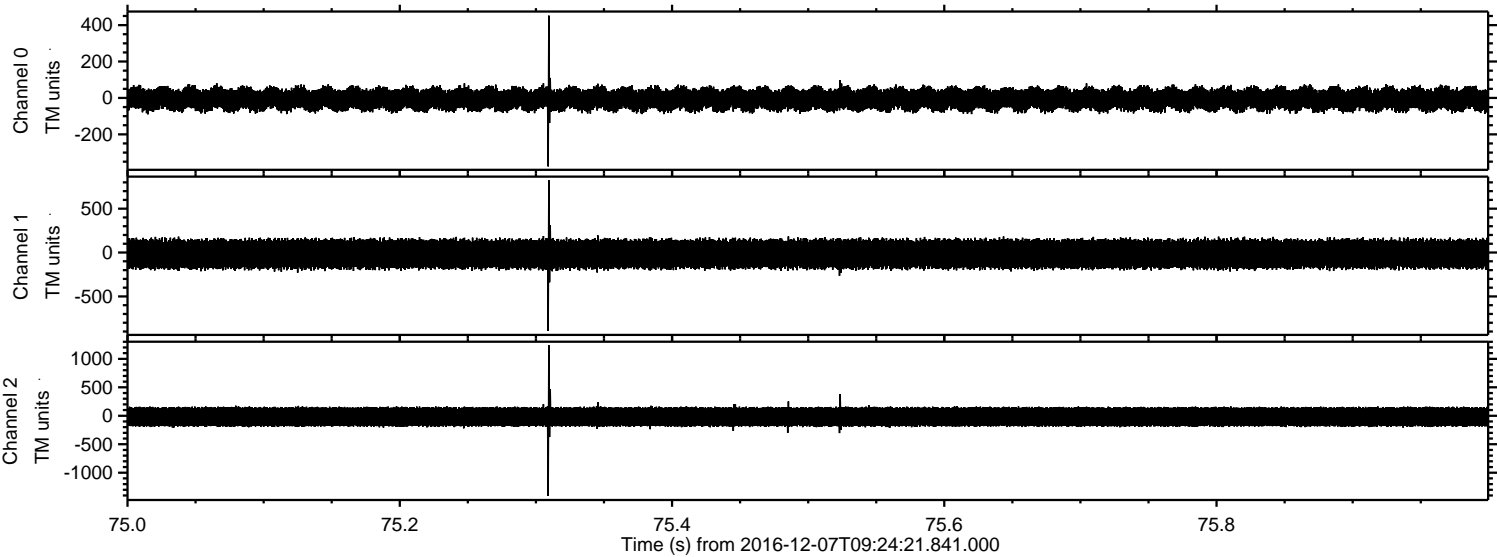

Channel 0
mn: -376
mx: 452
 μ : -6.9
 σ : 35.6

Channel 1
mn: -894
mx: 824
 μ : -16.8
 σ : 96.8

Channel 2
mn: -1409
mx: 1239
 μ : -17.8
 σ : 101.8

ELMAVAN 3D WAVEFORMS (Measured data sampled at 50 kHz) 51000 packets of 144 samples from 2016-12-07T09:24:21.841.000. Part 107/147

Processed Wed Dec 7 10:32:50 2016 by ELM ver.2012-10-06 from 001__elm20161207_092420__dat00.bin

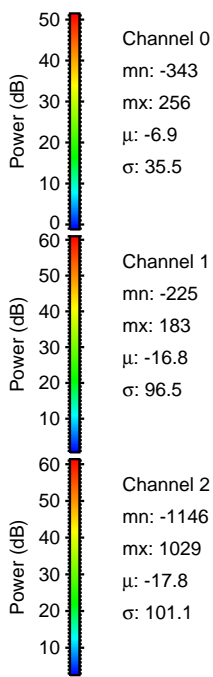
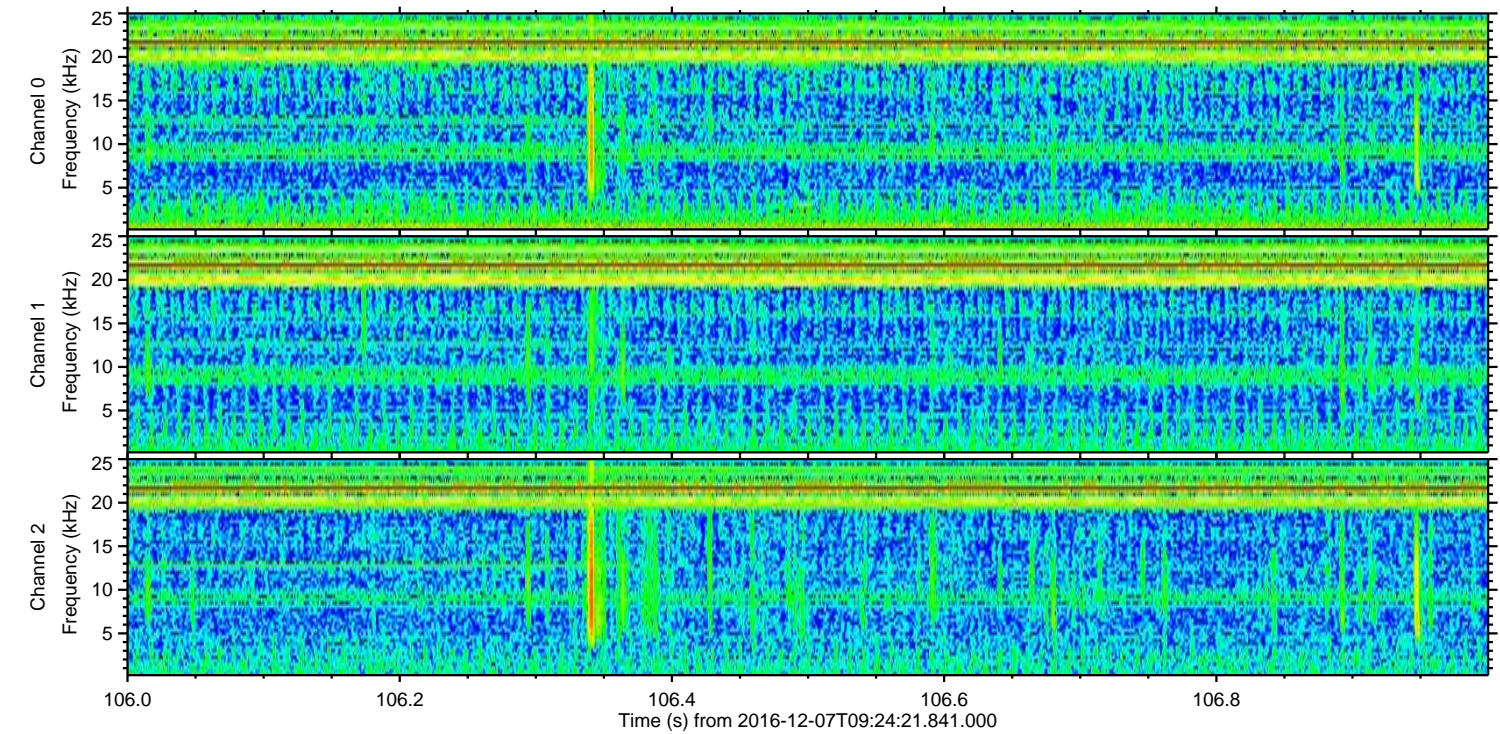
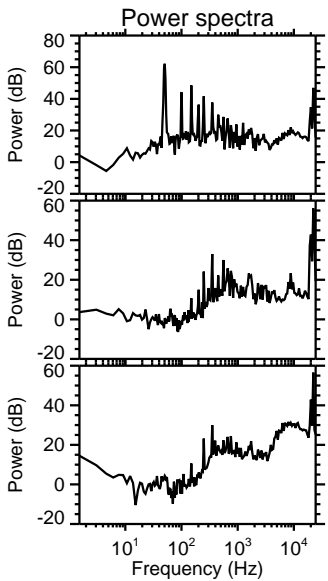
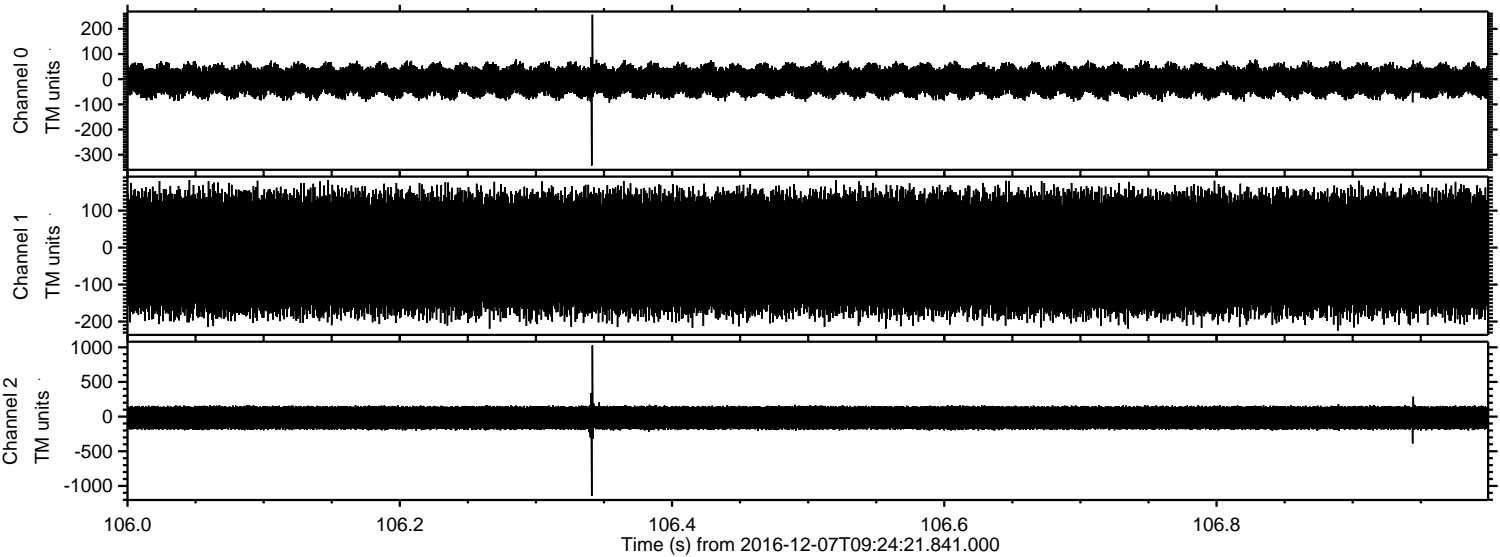

Channel 0
mn: -343
mx: 256
 μ : -6.9
 σ : 35.5

Channel 1
mn: -225
mx: 183
 μ : -16.8
 σ : 96.5

Channel 2
mn: -1146
mx: 1029
 μ : -17.8
 σ : 101.1

ELMAVAN 3D WAVEFORMS (Measured data sampled at 50 kHz) 51000 packets of 144 samples from 2016-12-07T09:24:21.841.000. Part 115/147

Processed Wed Dec 7 10:32:51 2016 by ELM ver.2012-10-06 from 001__elm20161207_092420__dat00.bin

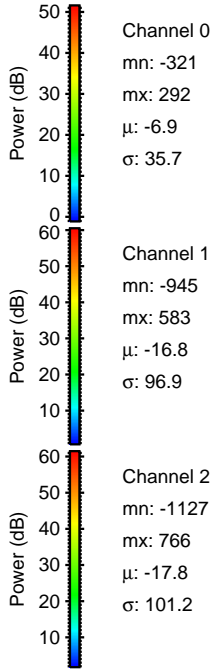
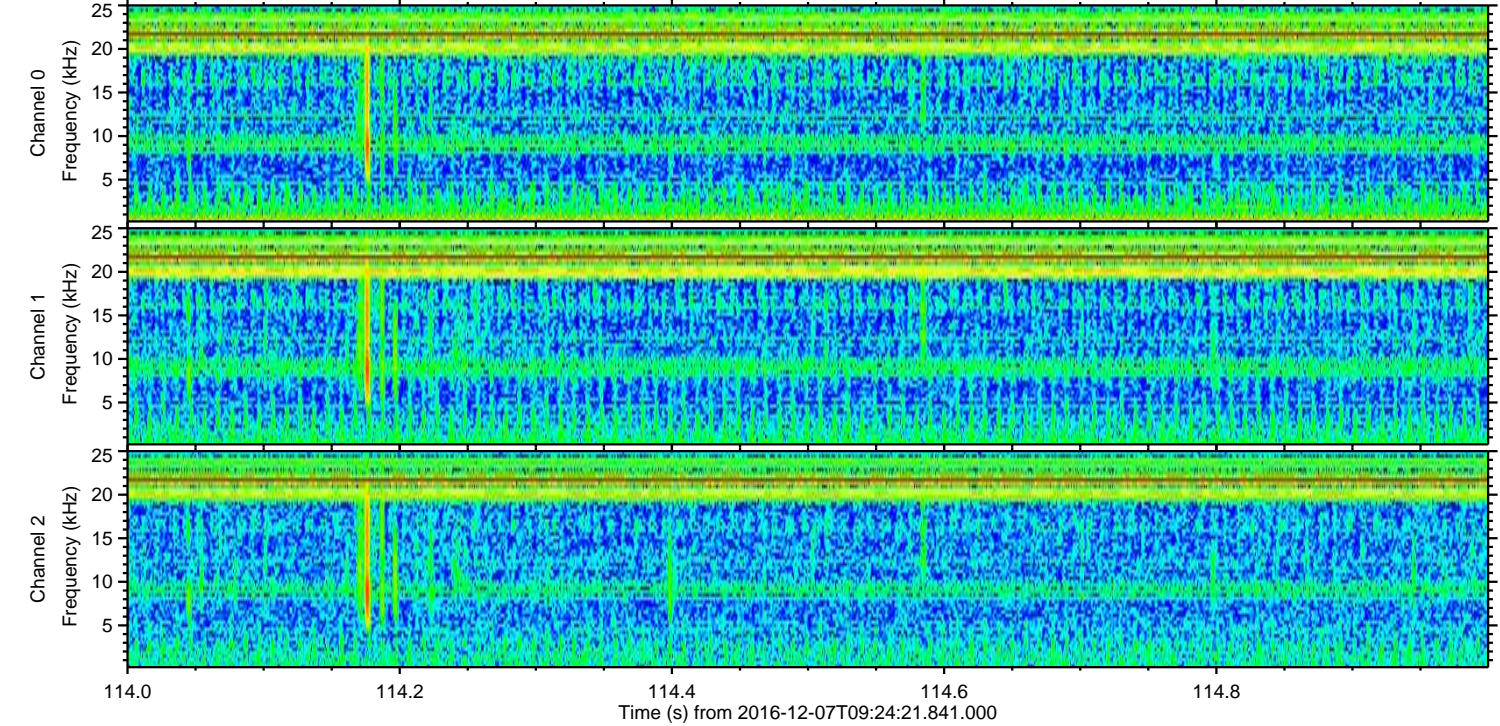
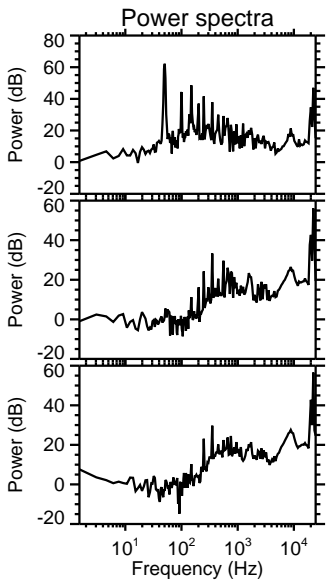
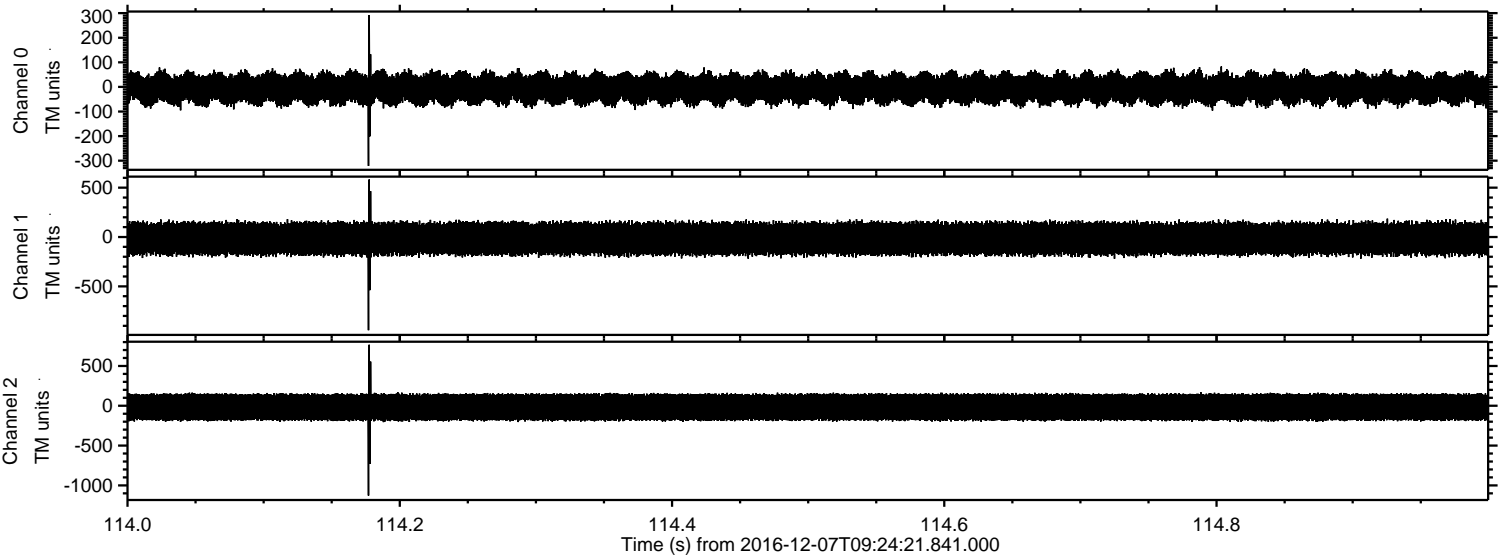

ELMAVAN 3D WAVEFORMS (Measured data sampled at 50 kHz) 51000 packets of 144 samples from 2016-12-07T09:24:21.841.000. Part 125/147

Processed Wed Dec 7 10:32:52 2016 by ELM ver.2012-10-06 from 001__elm20161207_092420__dat00.bin

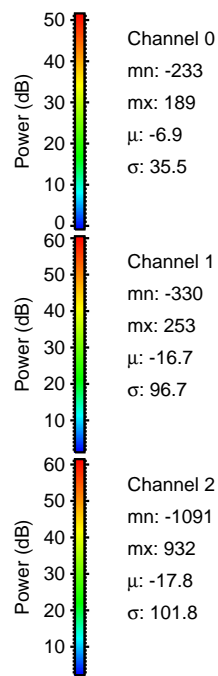
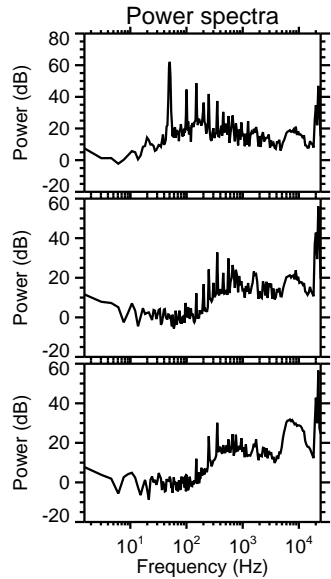
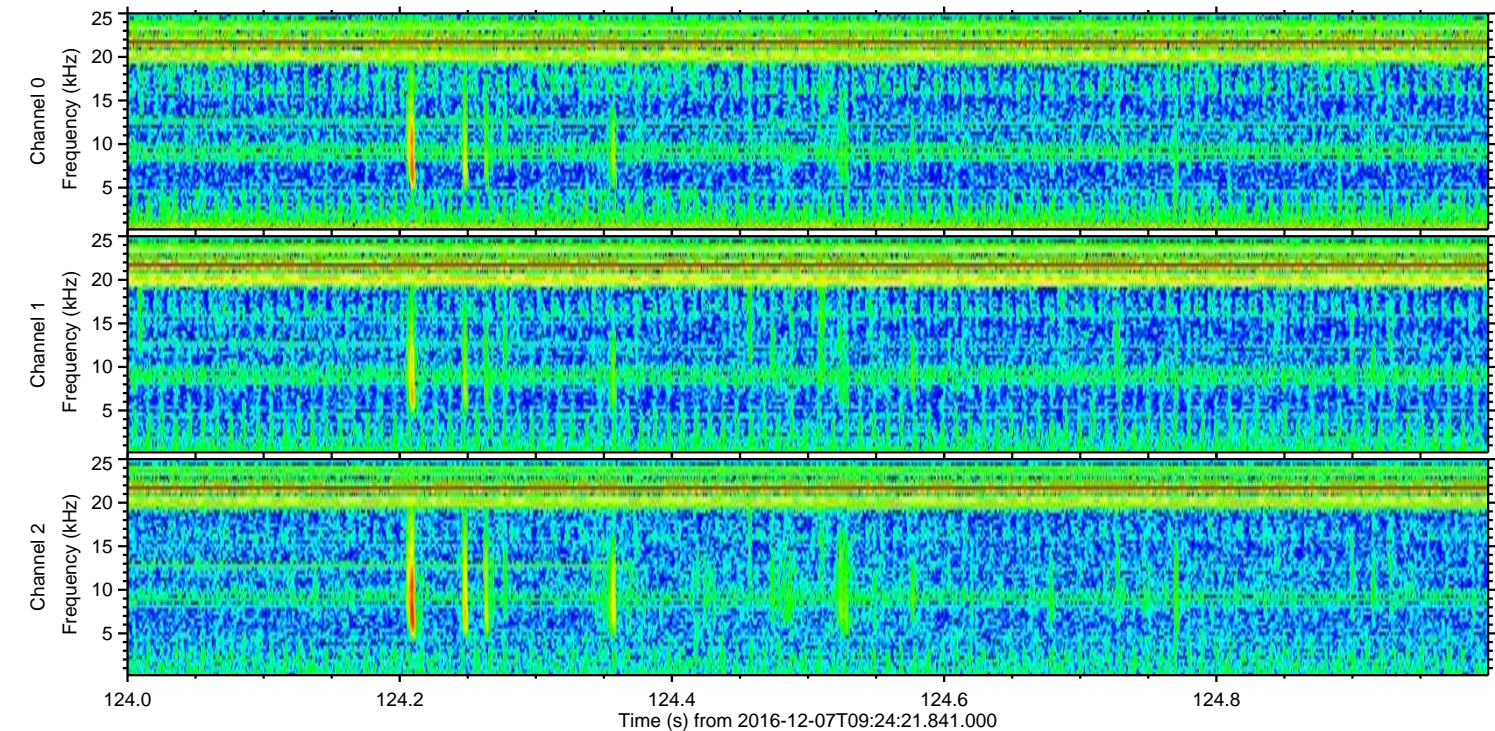
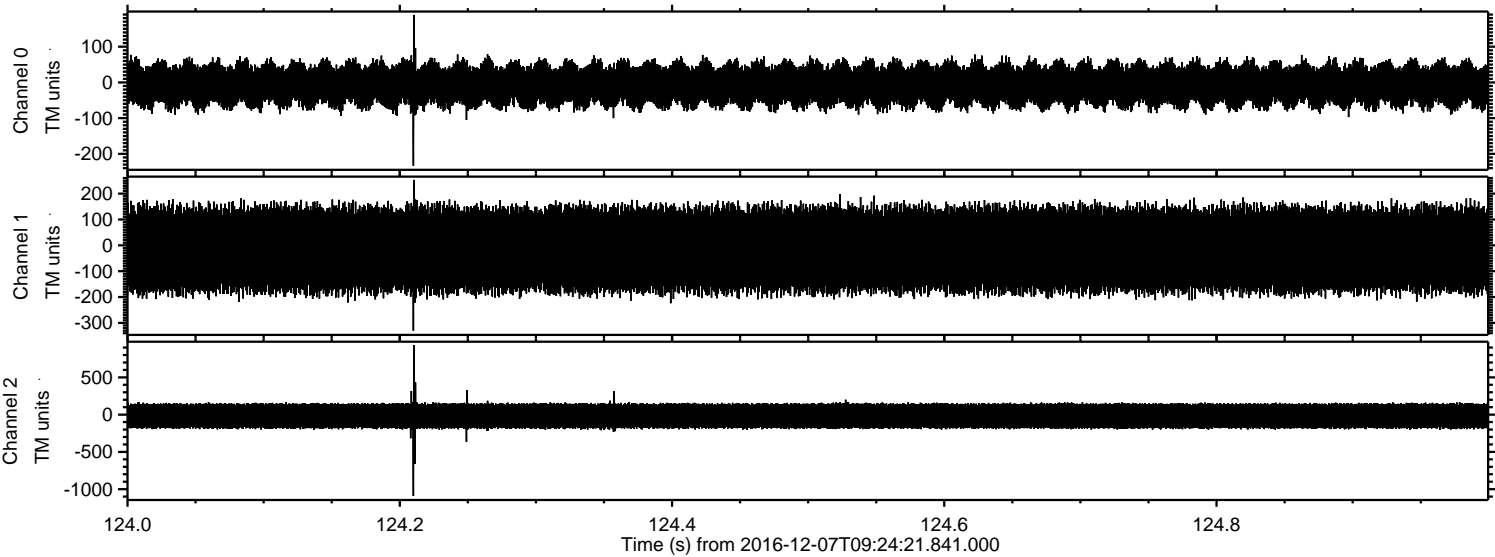

ELMAVAN 3D WAVEFORMS (Measured data sampled at 50 kHz) 51000 packets of 144 samples from 2016-12-07T09:24:21.841.000. Part 33/147

Processed Wed Dec 7 10:32:53 2016 by ELM ver.2012-10-06 from 001_elm20161207_092420__dat00.bin

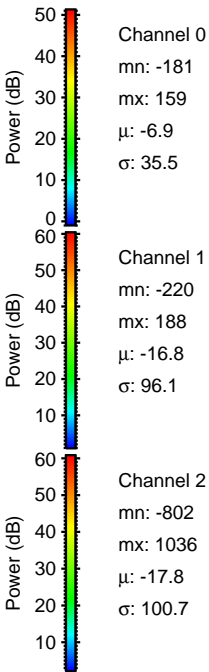
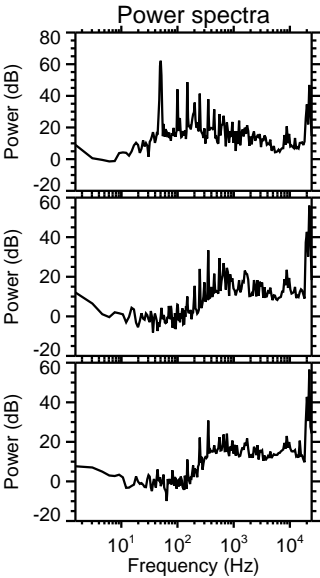
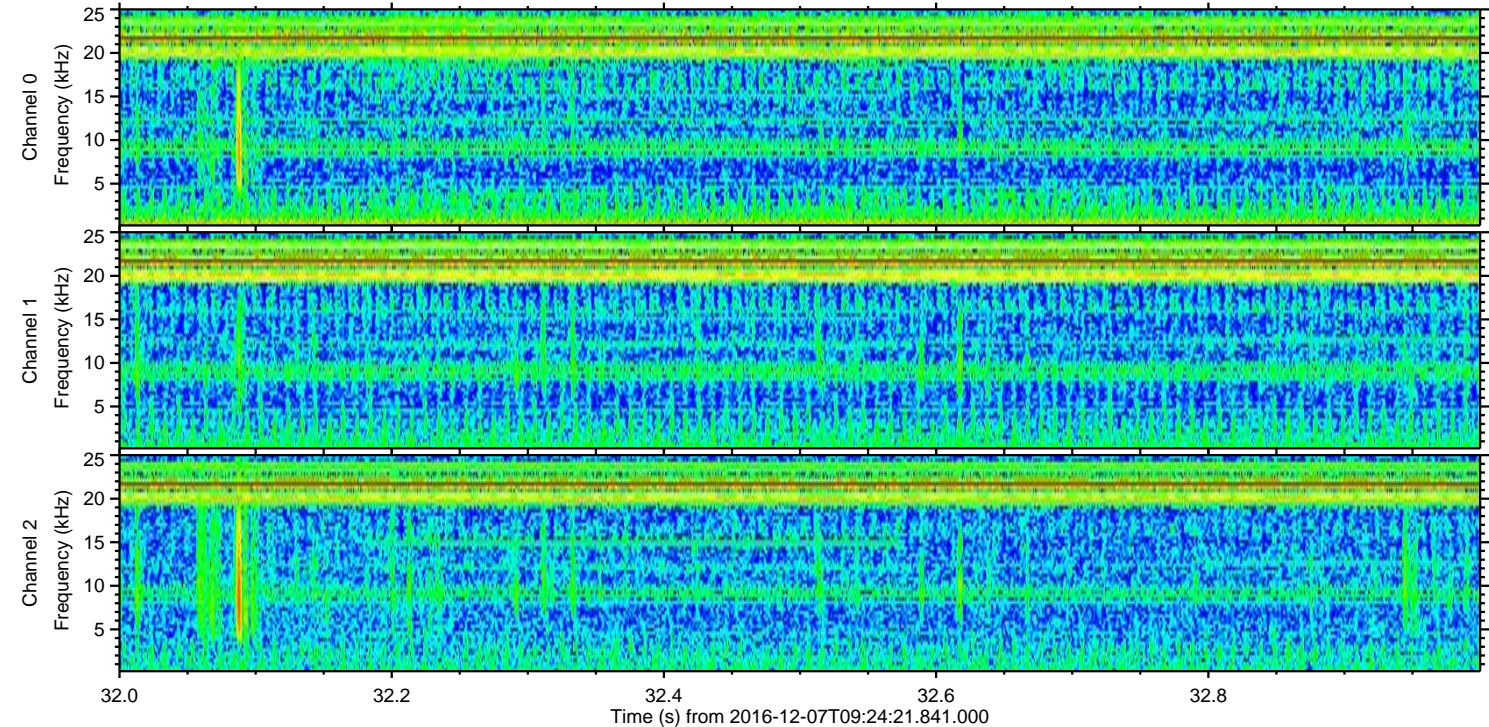
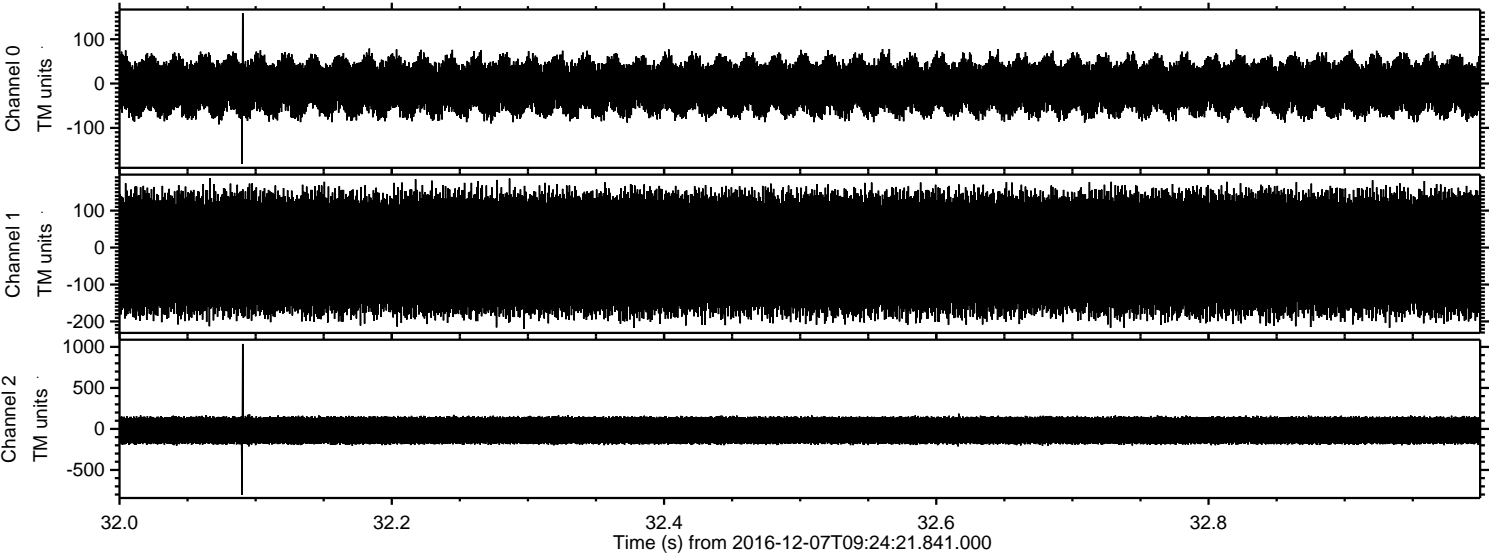

ELMAVAN 3D WAVEFORMS (Measured data sampled at 50 kHz) 51000 packets of 144 samples from 2016-12-07T09:24:21.841.000. Part 67/147

Processed Wed Dec 7 10:32:54 2016 by ELM ver.2012-10-06 from 001__elm20161207_092420__dat00.bin

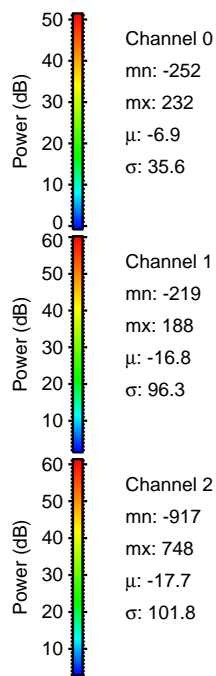
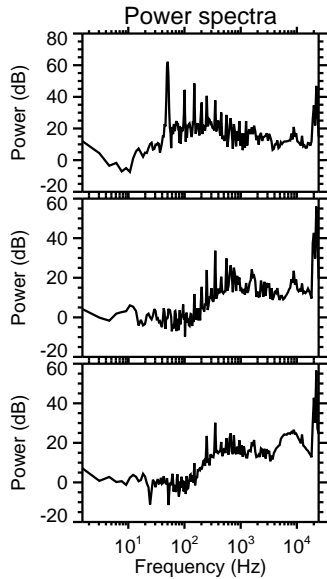
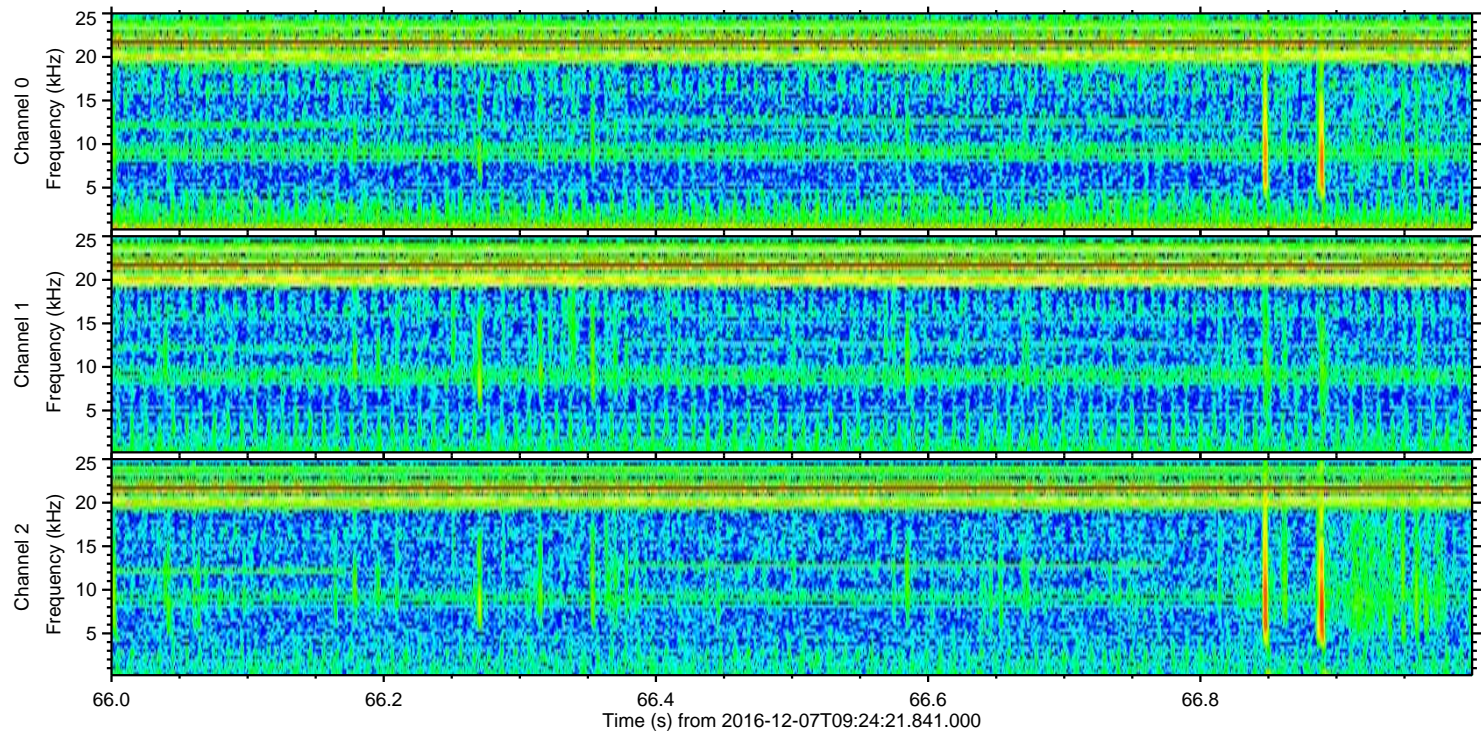
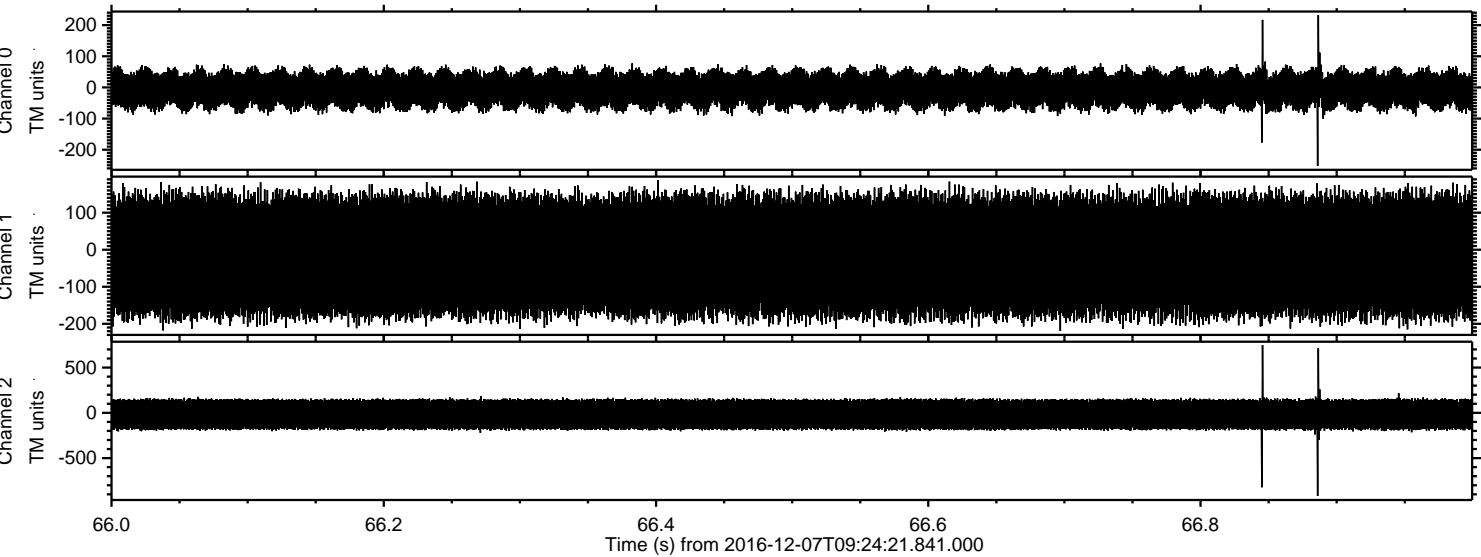

Channel 0
mn: -252
mx: 232
 μ : -6.9
 σ : 35.6

Channel 1
mn: -219
mx: 188
 μ : -16.8
 σ : 96.3

Channel 2
mn: -917
mx: 748
 μ : -17.7
 σ : 101.8

Processed Wed Dec 7 10:32:55 2016 by ELM ver.2012-10-06 from 001__elm20161207_092420__dat00.bin

