

ELMAVAN 3D WAVEFORMS (Measured data sampled at 50 kHz) 51000 packets of 144 samples from 2016-12-07T09:04:21.042.999.

Processed Wed Dec 7 10:12:30 2016 by ELM ver.2012-10-06 from 001__elm20161207_090420__dat00.bin

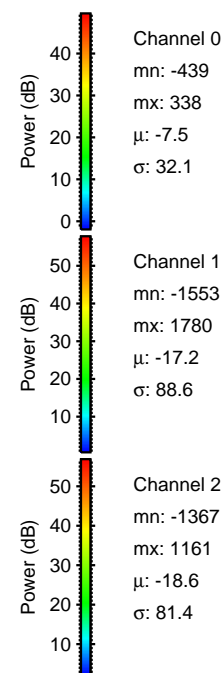
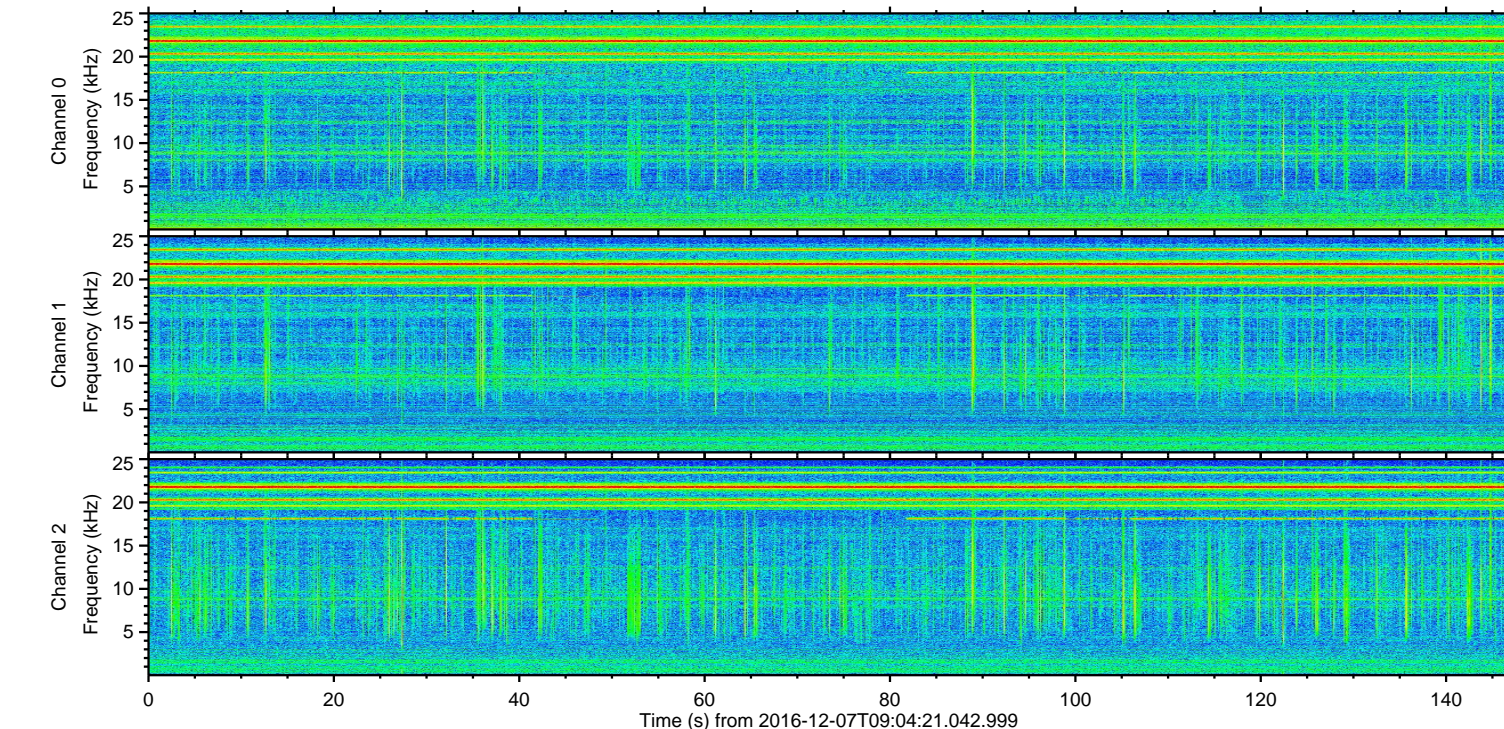
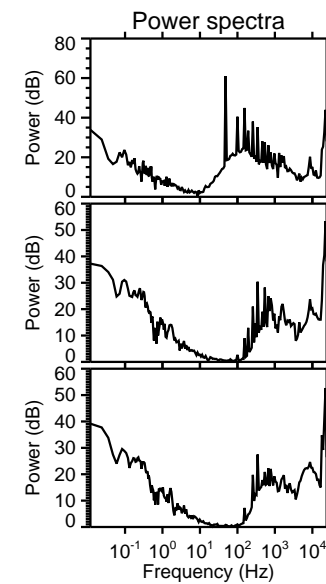
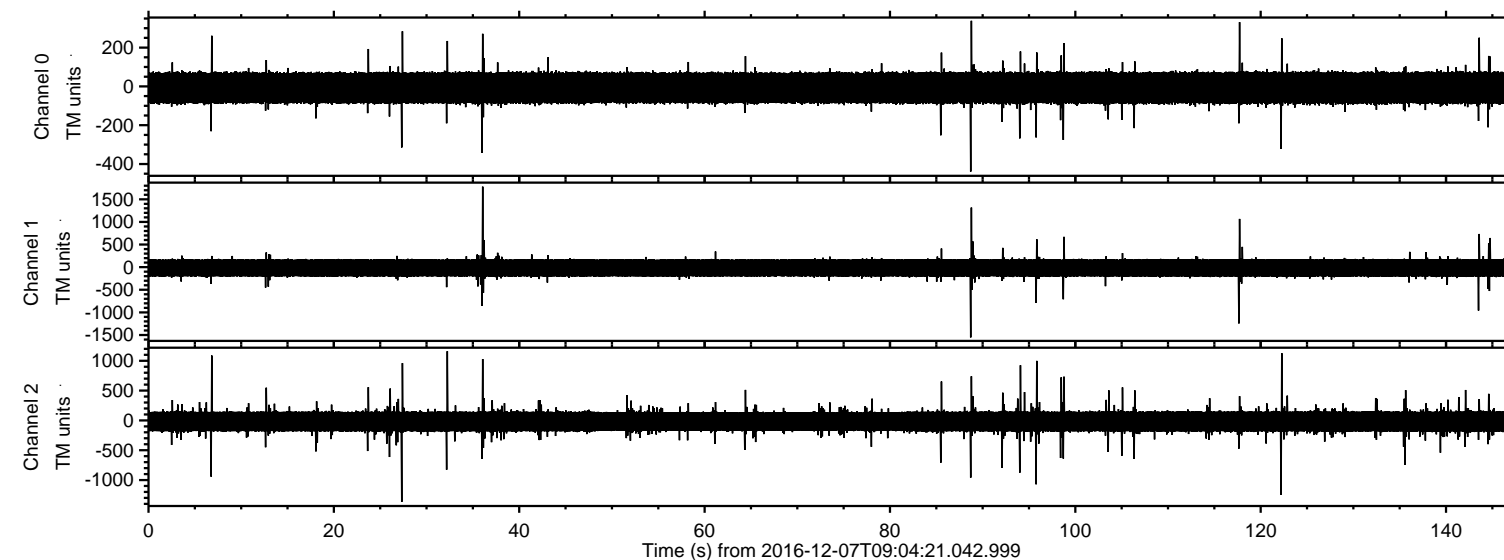

ELMAVAN 3D WAVEFORMS (Measured data sampled at 50 kHz) 51000 packets of 144 samples from 2016-12-07T09:04:21.042.999. Part 37/147

Processed Wed Dec 7 10:12:46 2016 by ELM ver.2012-10-06 from 001__elm20161207_090420__dat00.bin

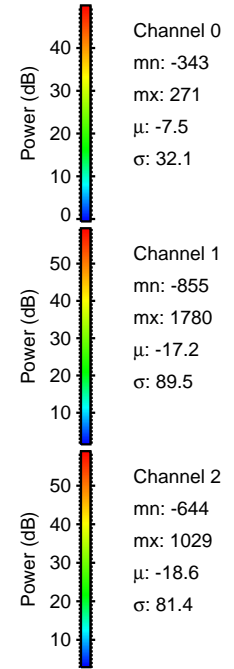
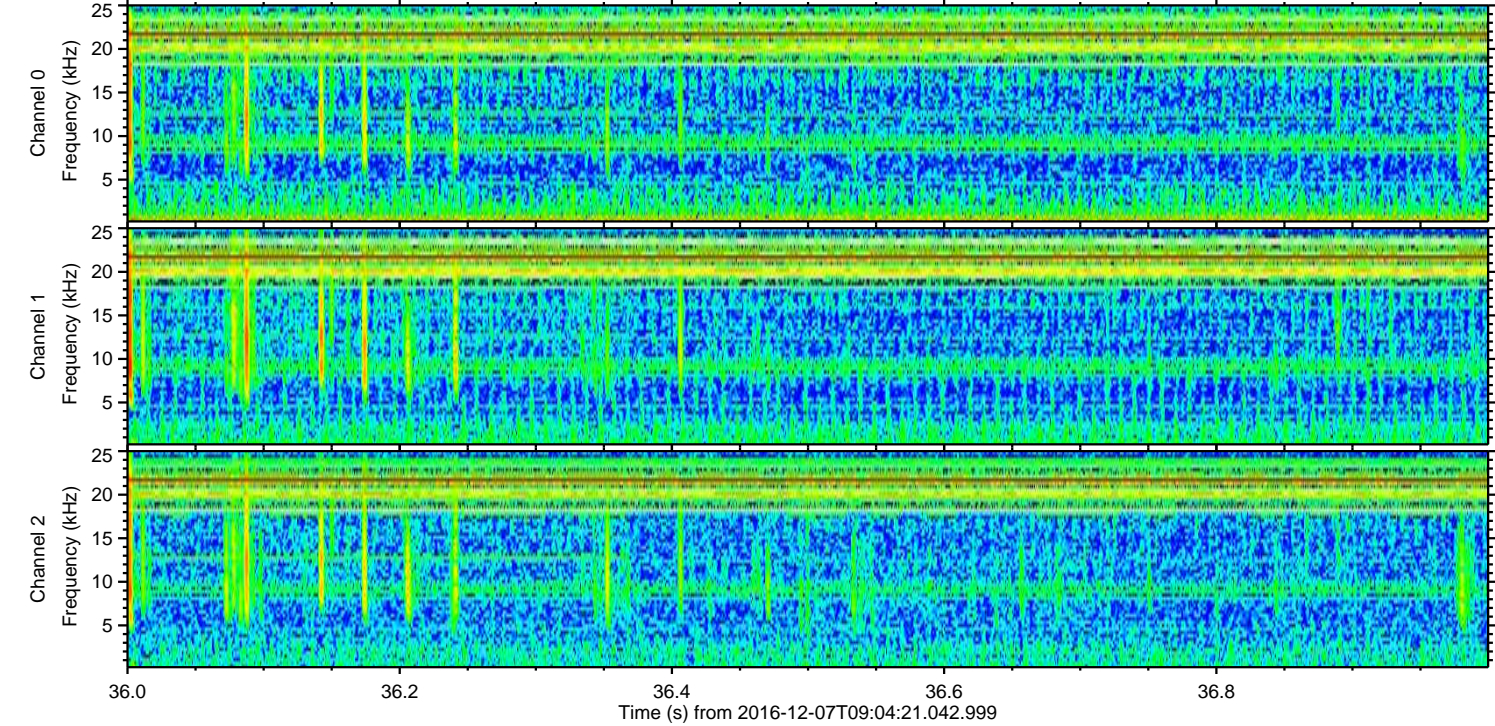
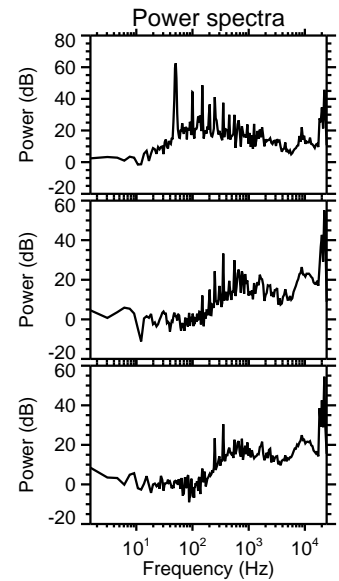
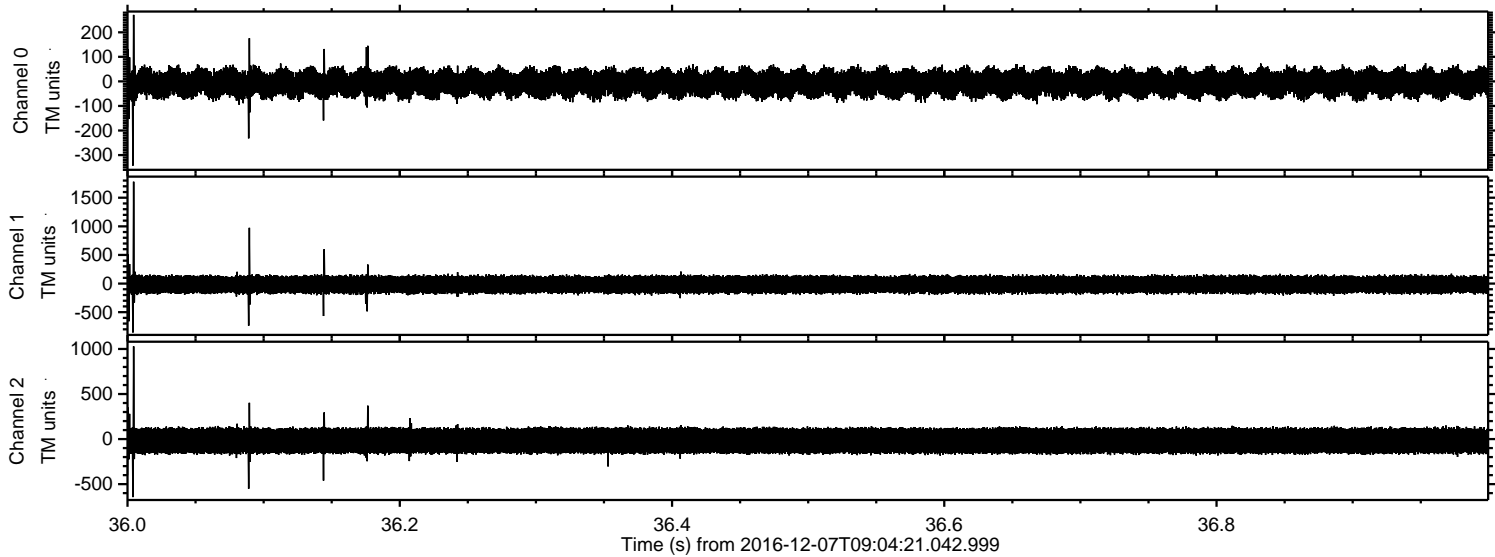

Processed Wed Dec 7 10:12:47 2016 by ELM ver.2012-10-06 from 001__elm20161207_090420__dat00.bin

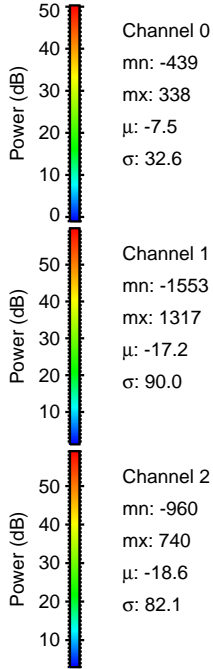
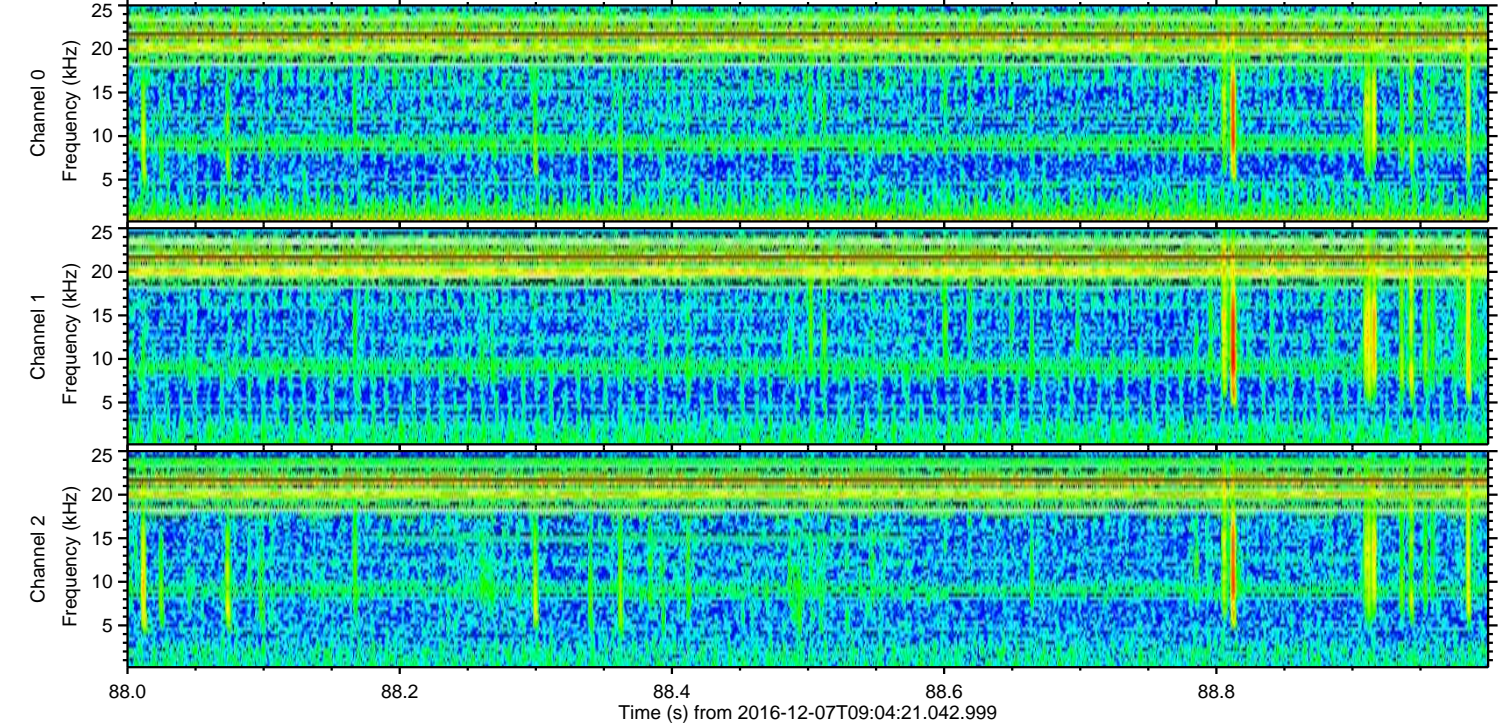
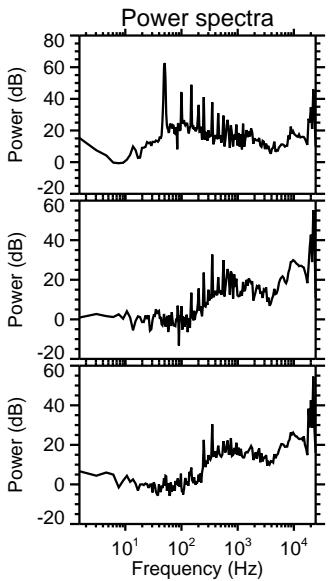
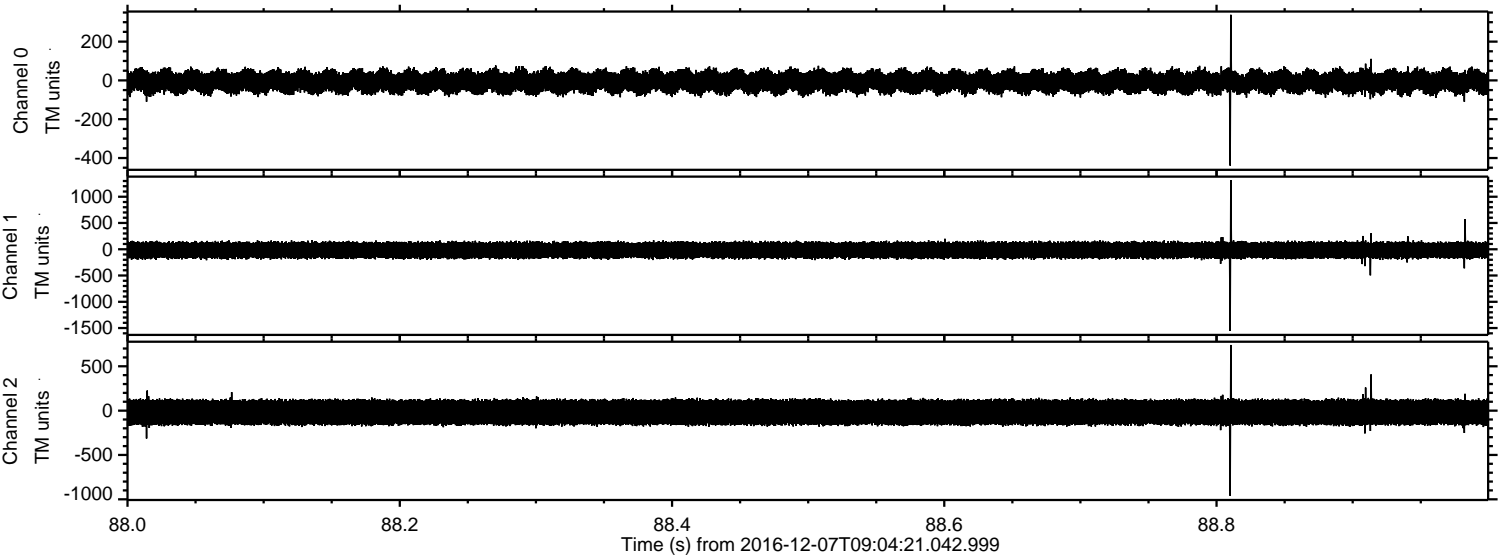

Processed Wed Dec 7 10:12:48 2016 by ELM ver.2012-10-06 from 001__elm20161207_090420__dat00.bin

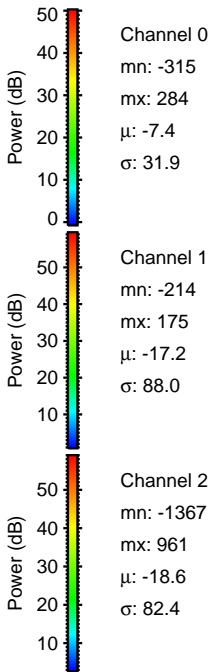
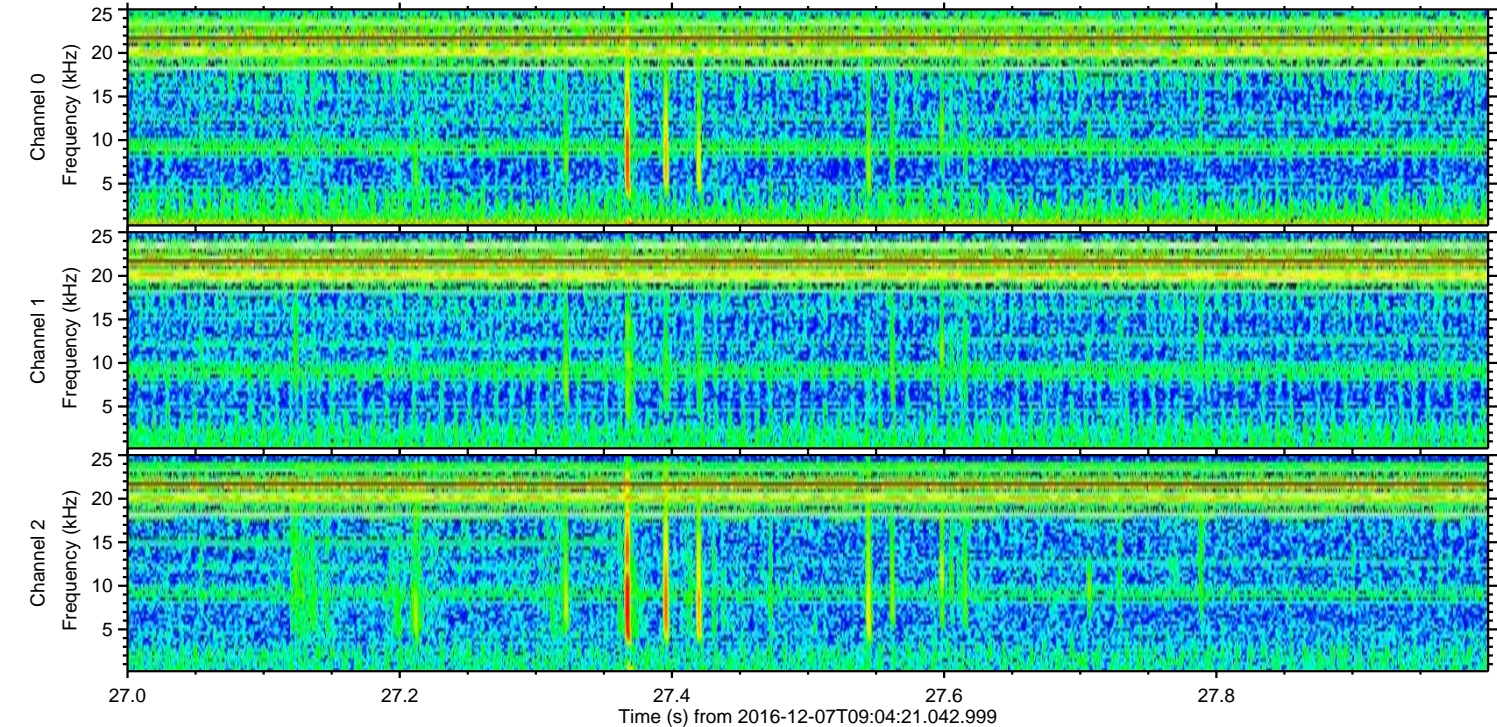
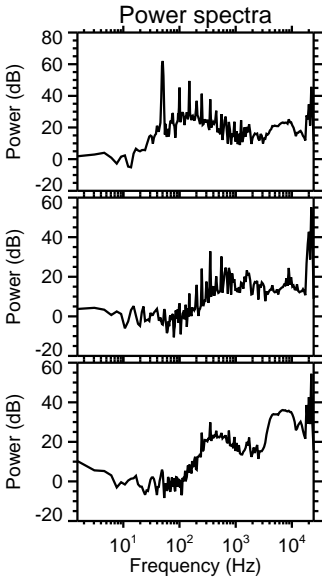
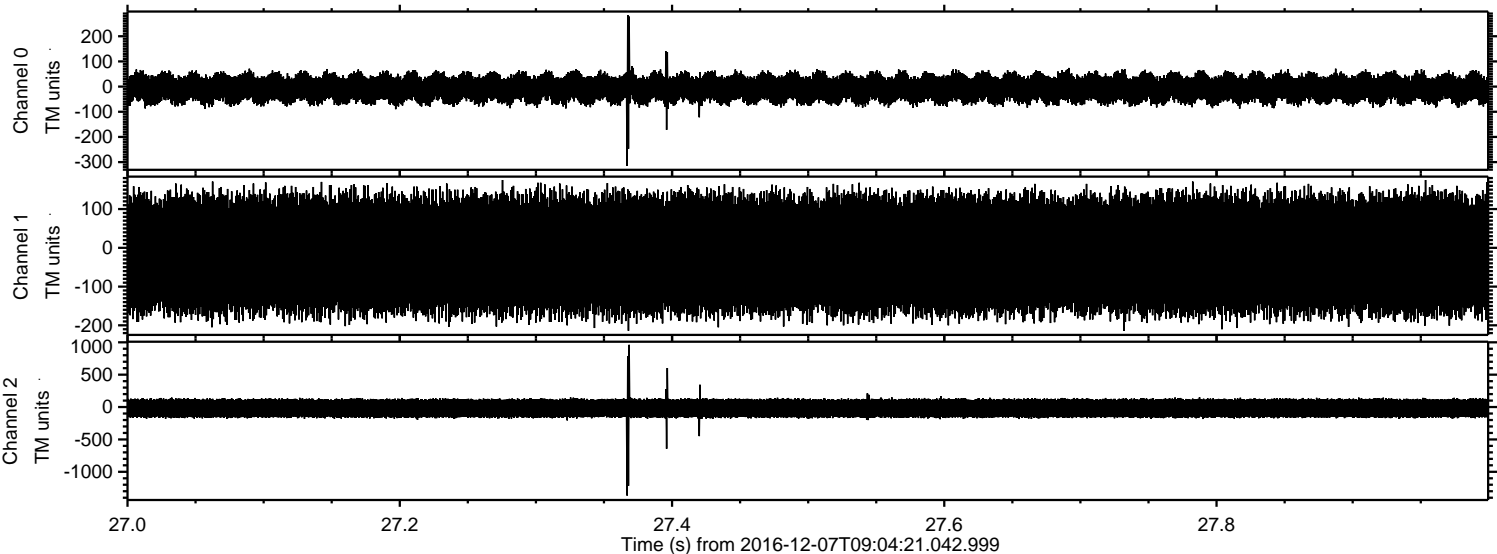

ELMAVAN 3D WAVEFORMS (Measured data sampled at 50 kHz) 51000 packets of 144 samples from 2016-12-07T09:04:21.042.999. Part 123/147

Processed Wed Dec 7 10:12:49 2016 by ELM ver.2012-10-06 from 001__elm20161207_090420__dat00.bin

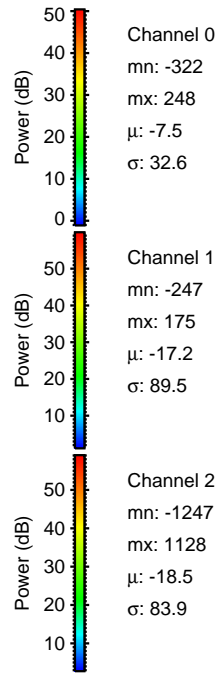
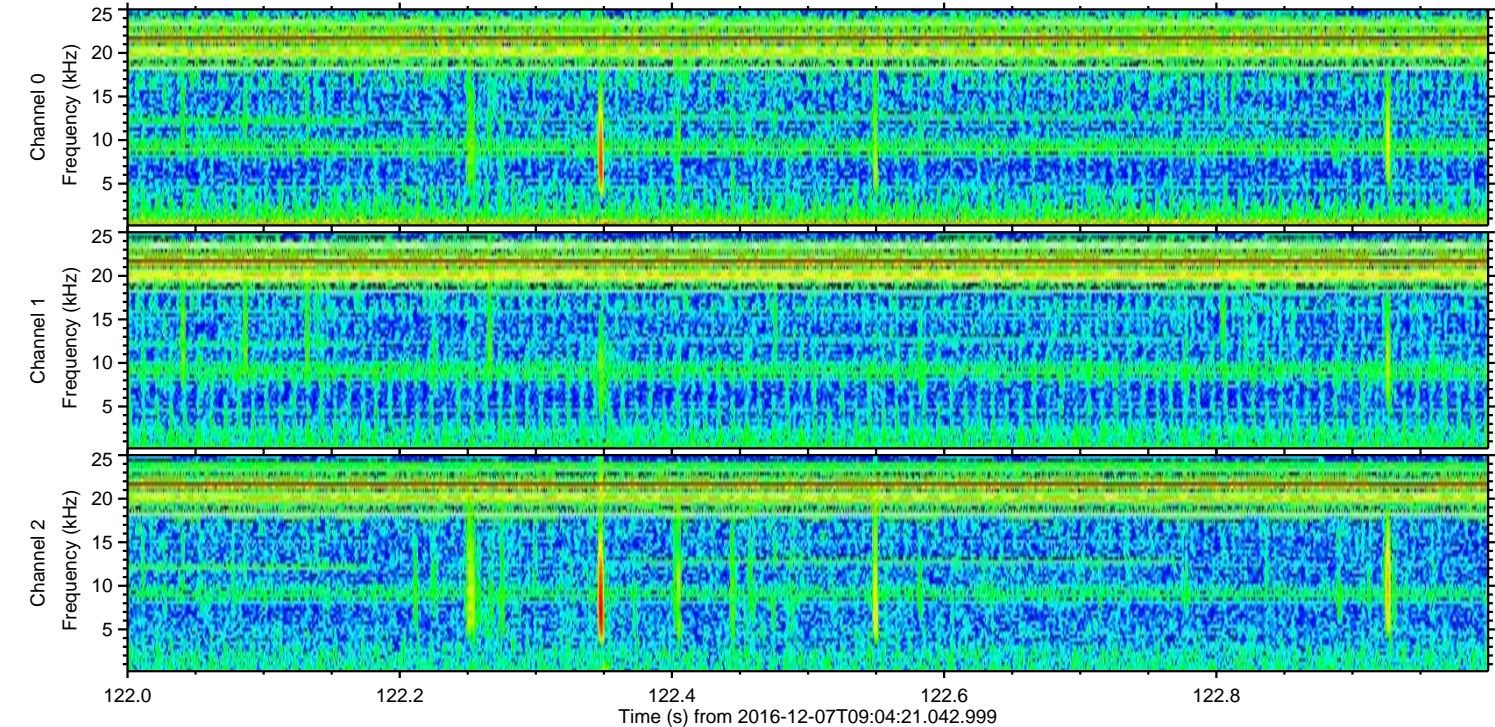
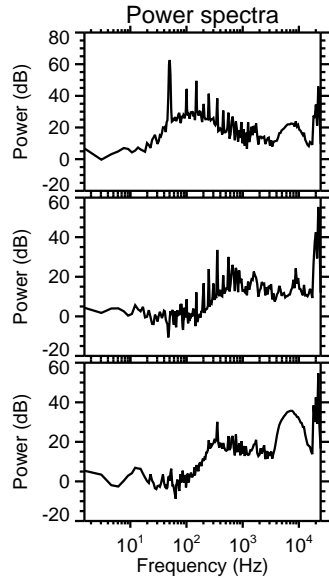
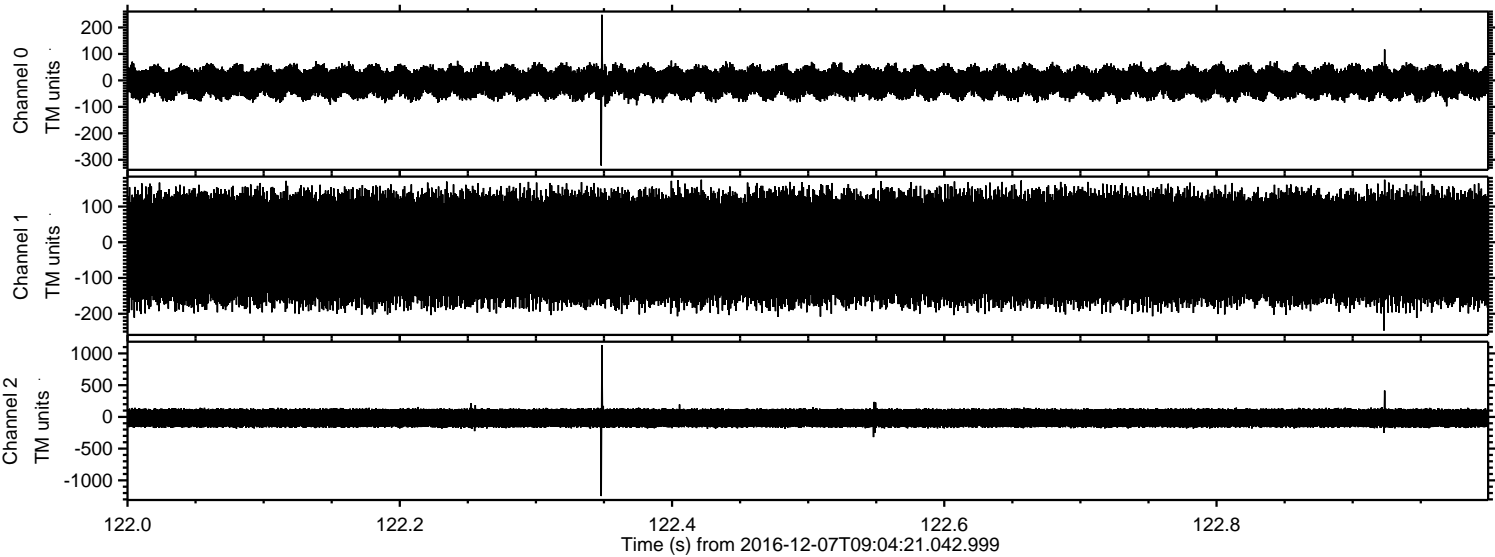

ELMAVAN 3D WAVEFORMS (Measured data sampled at 50 kHz) 51000 packets of 144 samples from 2016-12-07T09:04:21.042.999. Part 118/147

Processed Wed Dec 7 10:12:50 2016 by ELM ver.2012-10-06 from 001__elm20161207_090420__dat00.bin

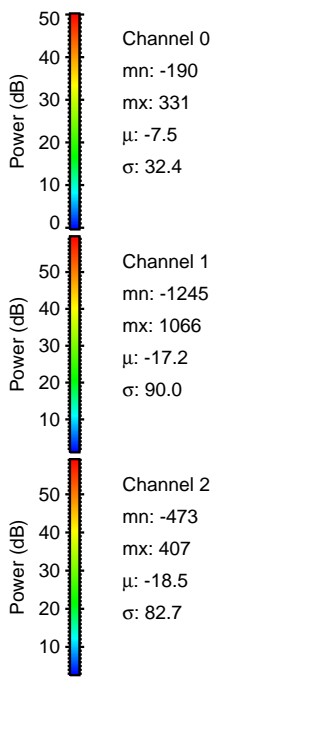
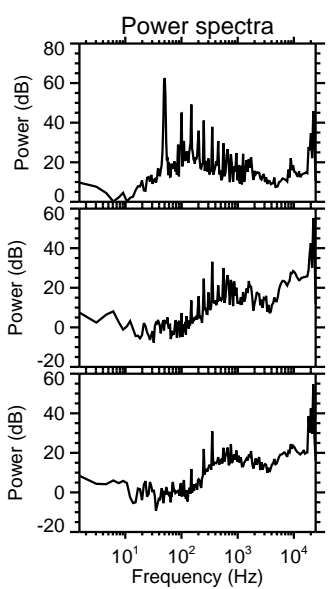
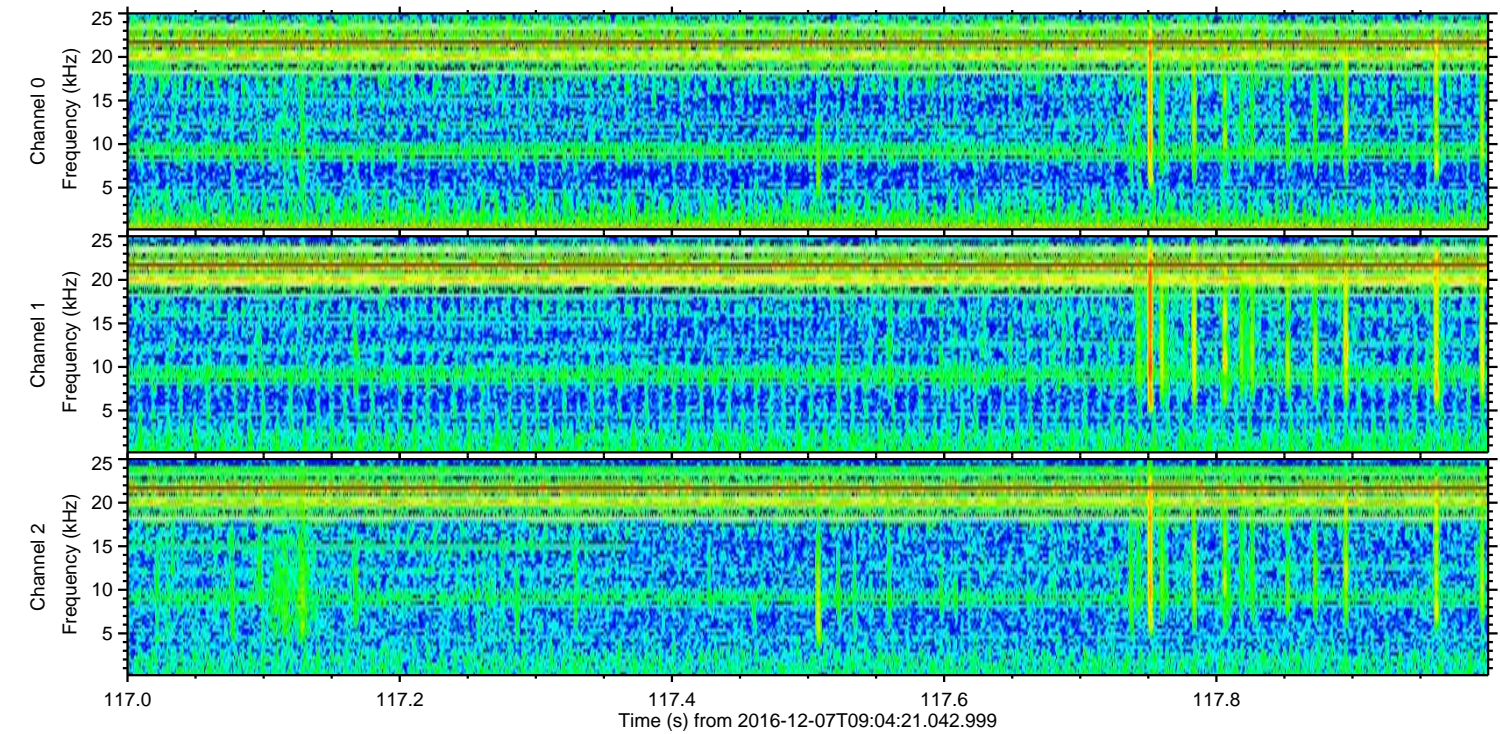
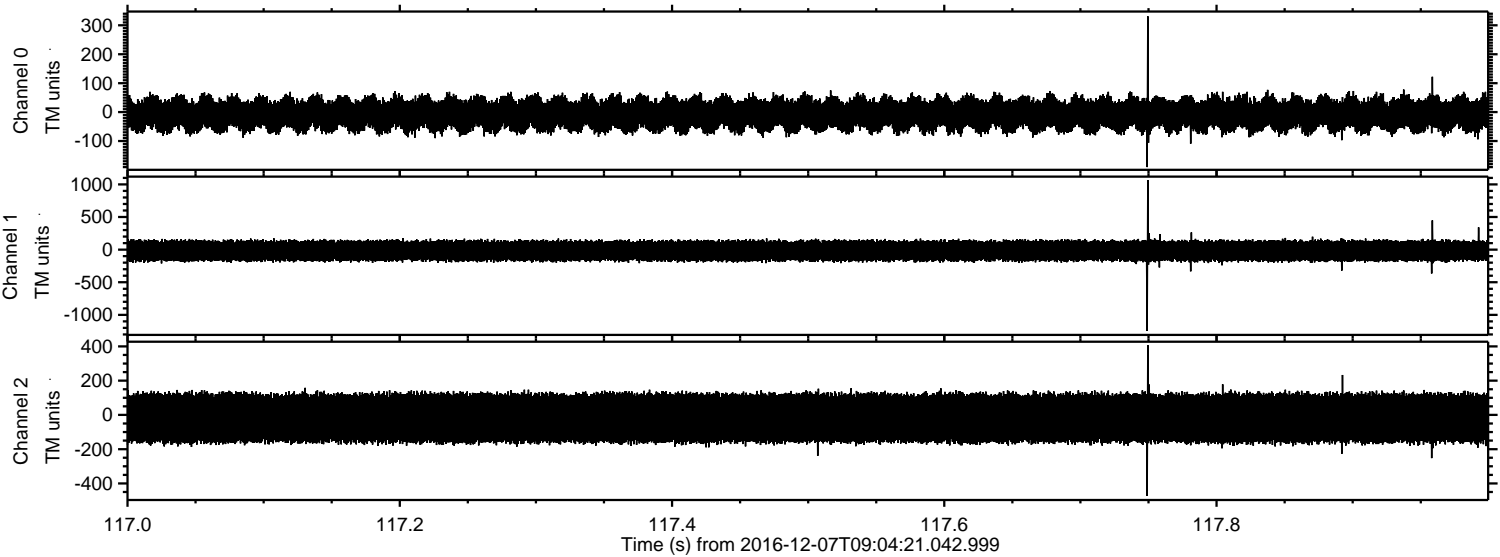

ELMAVAN 3D WAVEFORMS (Measured data sampled at 50 kHz) 51000 packets of 144 samples from 2016-12-07T09:04:21.042.999. Part 33/147

Processed Wed Dec 7 10:12:51 2016 by ELM ver.2012-10-06 from 001__elm20161207_090420__dat00.bin

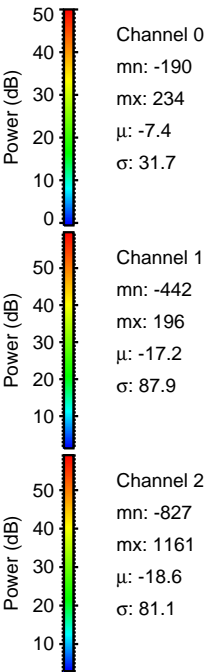
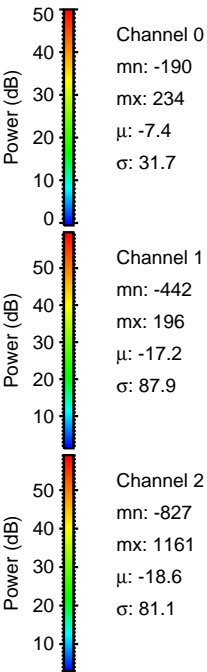
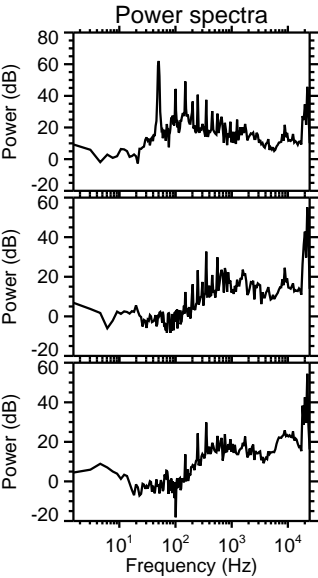
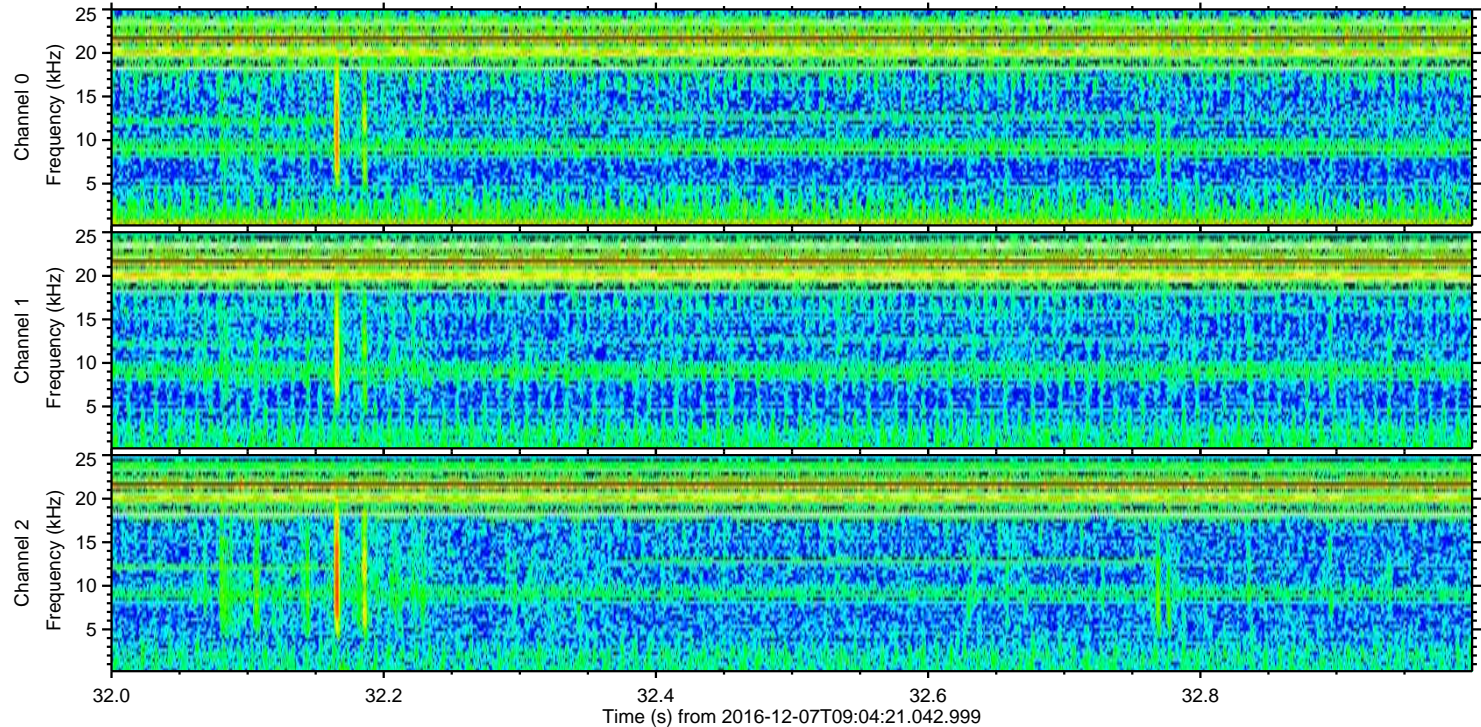
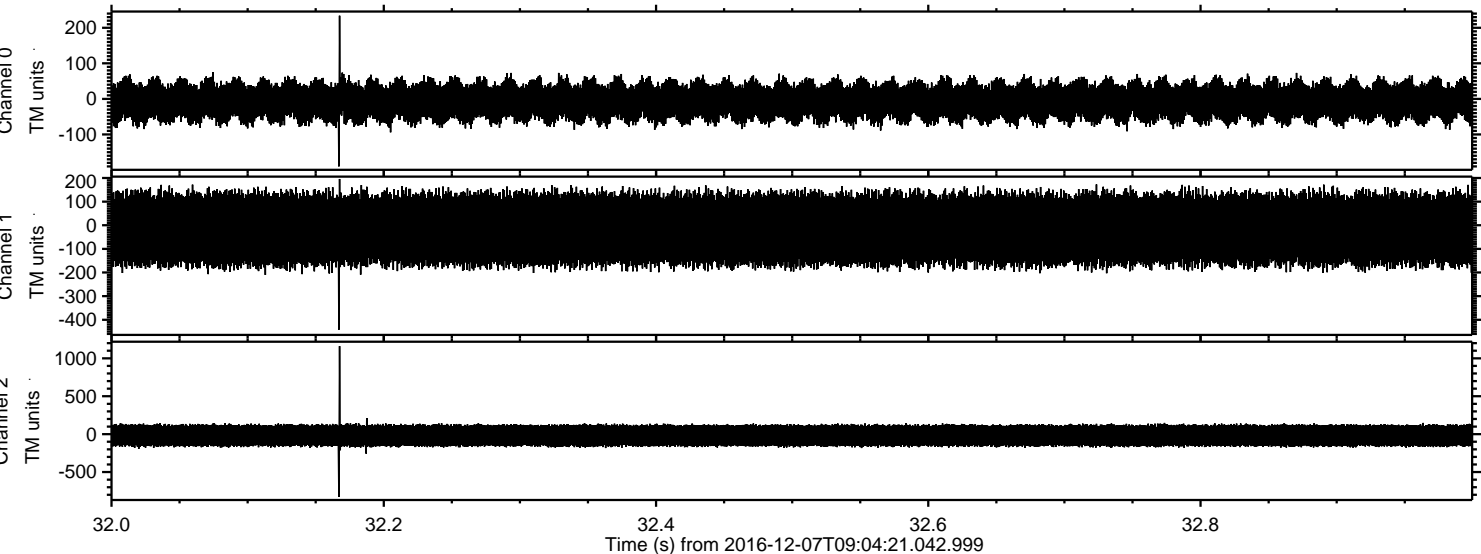

ELMAVAN 3D WAVEFORMS (Measured data sampled at 50 kHz) 51000 packets of 144 samples from 2016-12-07T09:04:21.042.999. Part 7/147

Processed Wed Dec 7 10:12:52 2016 by ELM ver.2012-10-06 from 001__elm20161207_090420__dat00.bin

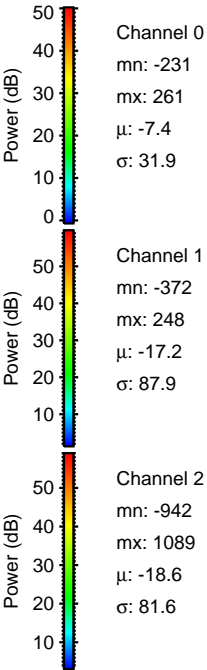
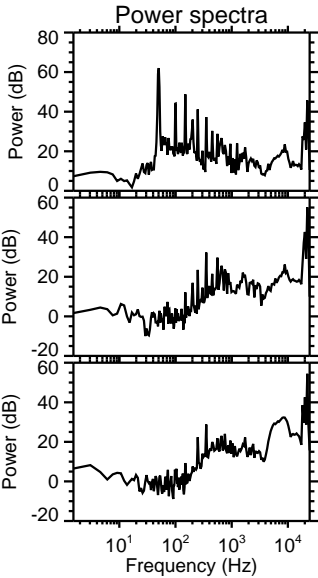
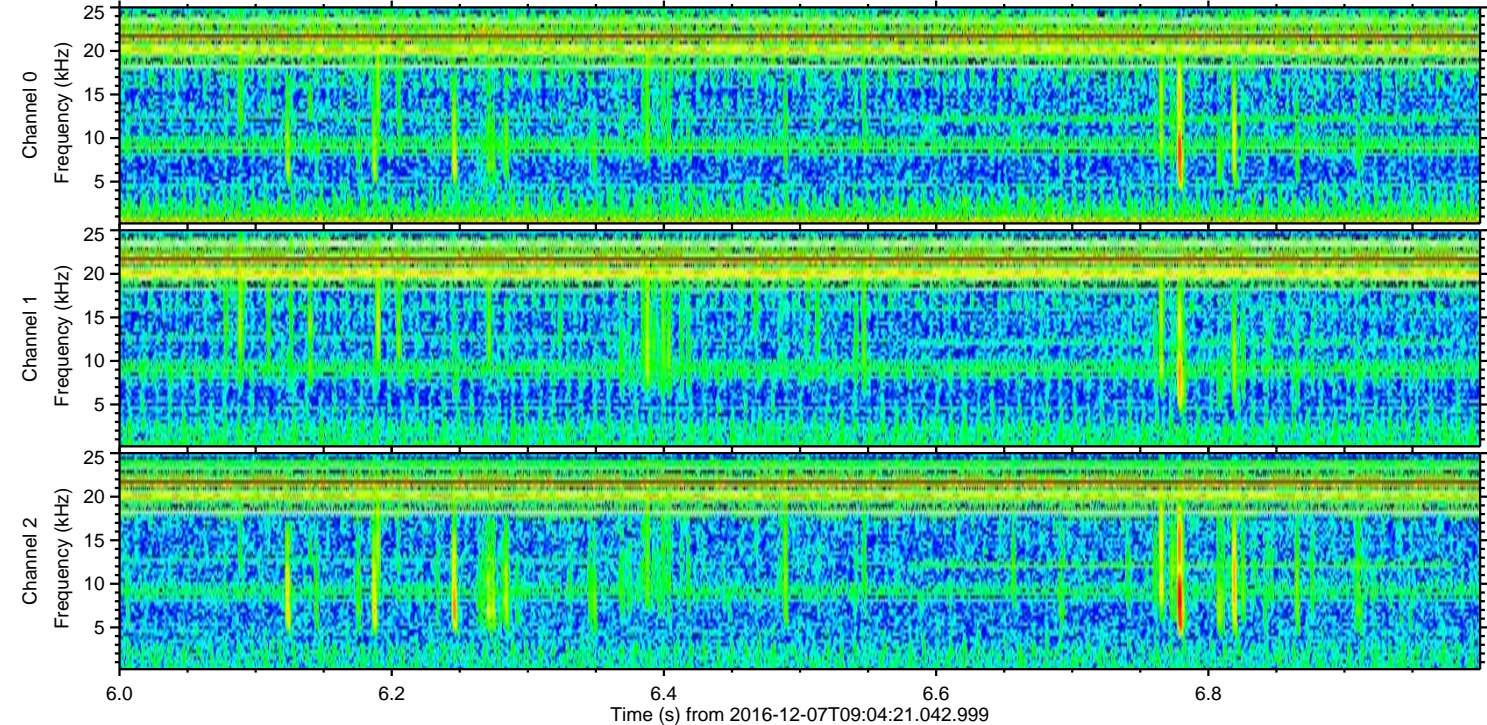
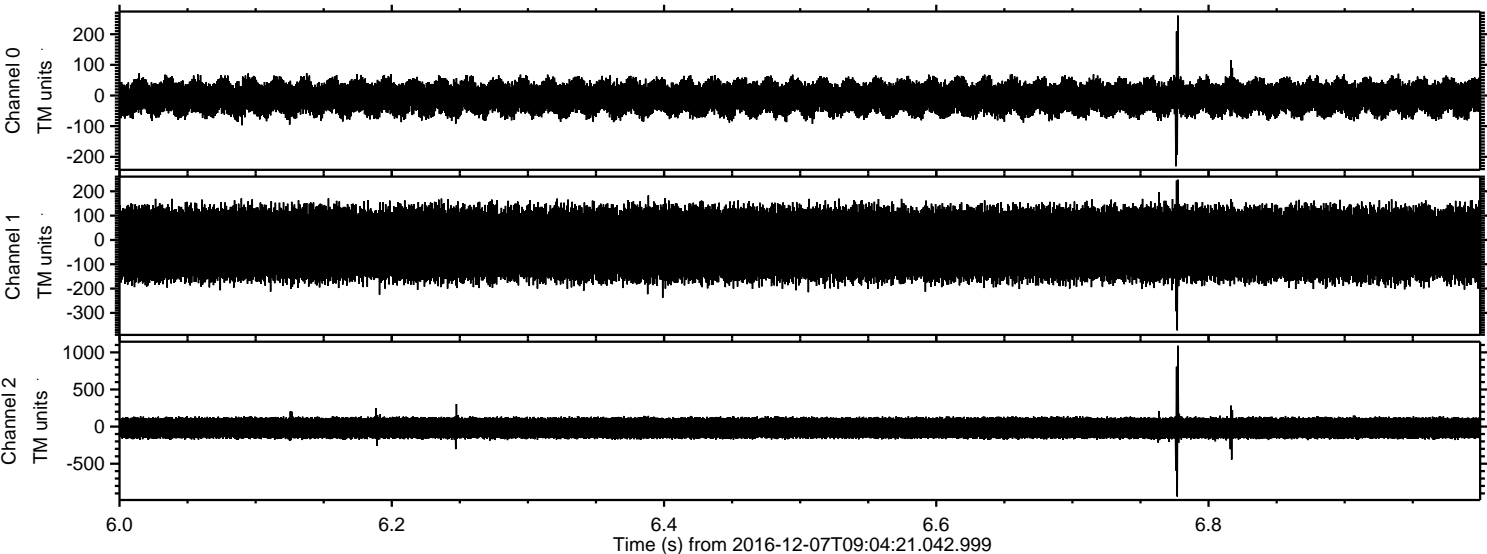

Channel 0
mn: -231
mx: 261
 μ : -7.4
 σ : 31.9

Channel 1
mn: -372
mx: 248
 μ : -17.2
 σ : 87.9

Channel 2
mn: -942
mx: 1089
 μ : -18.6
 σ : 81.6

Processed Wed Dec 7 10:12:53 2016 by ELM ver.2012-10-06 from 001__elm20161207_090420__dat00.bin

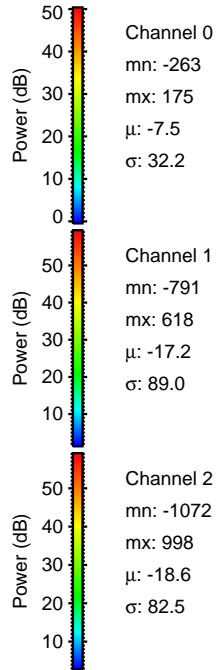
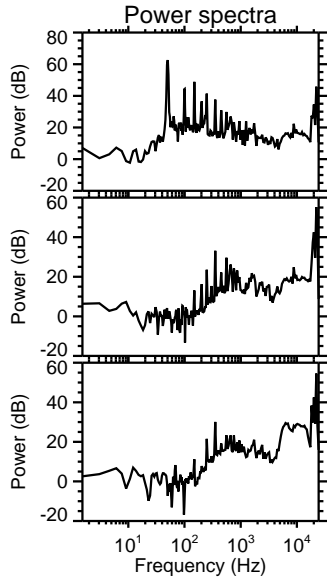
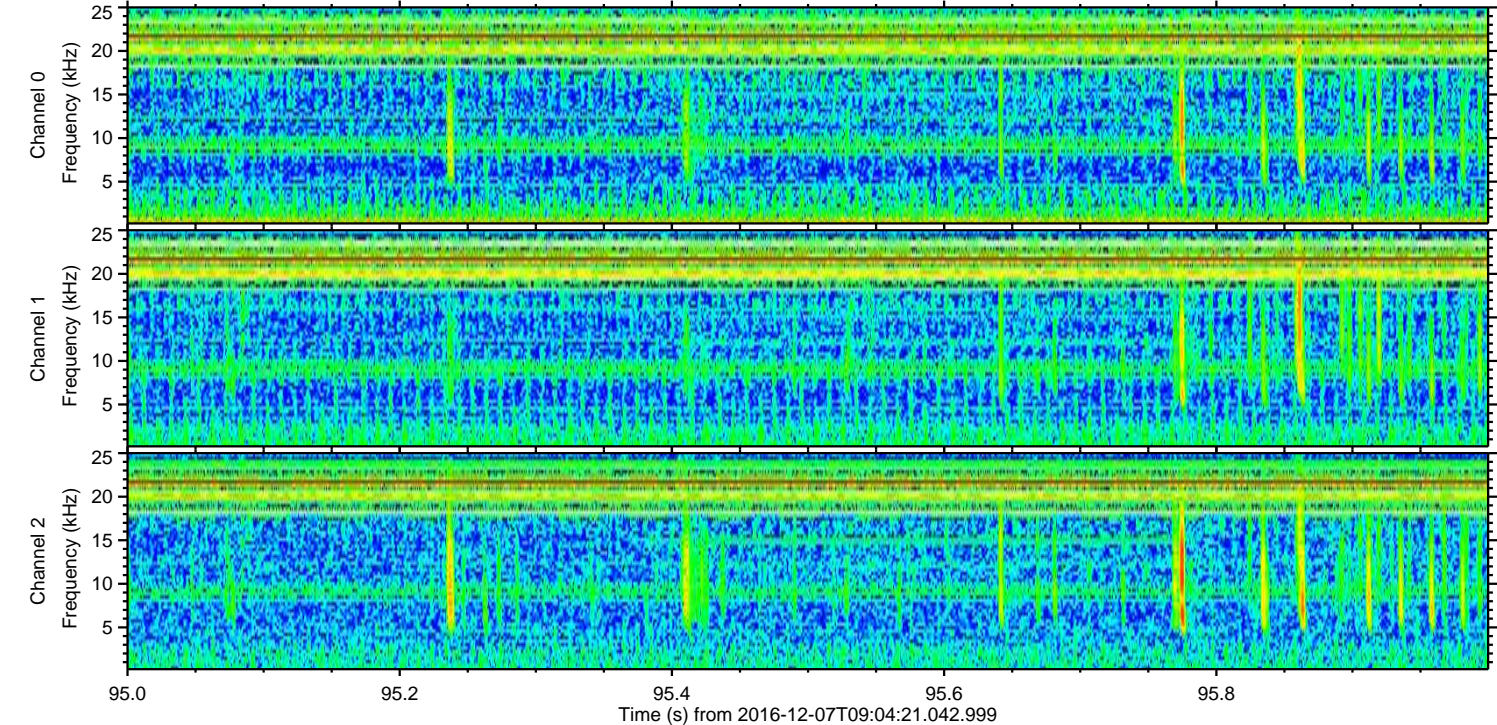
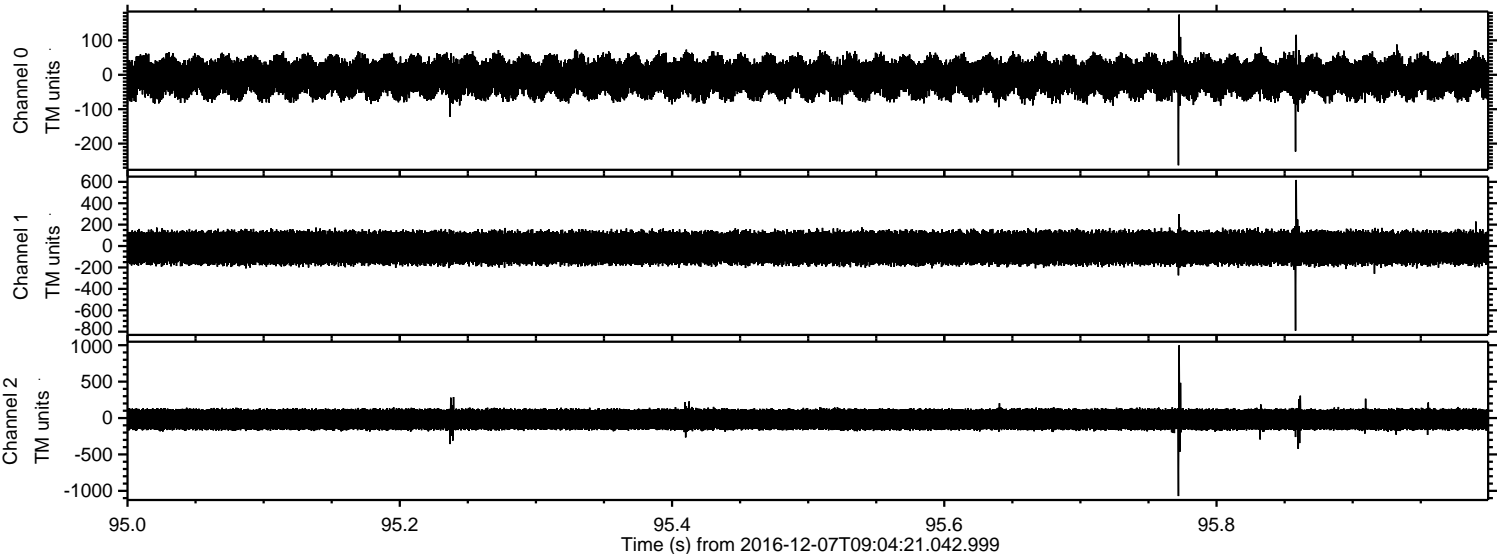

Power spectra

Channel 0
mn: -263
mx: 175
 μ : -7.5
 σ : 32.2

Channel 1
mn: -791
mx: 618
 μ : -17.2
 σ : 89.0

Channel 2
mn: -1072
mx: 998
 μ : -18.6
 σ : 82.5

ELMAVAN 3D WAVEFORMS (Measured data sampled at 50 kHz) 51000 packets of 144 samples from 2016-12-07T09:04:21.042.999. Part 144/147

Processed Wed Dec 7 10:12:54 2016 by ELM ver.2012-10-06 from 001__elm20161207_090420__dat00.bin

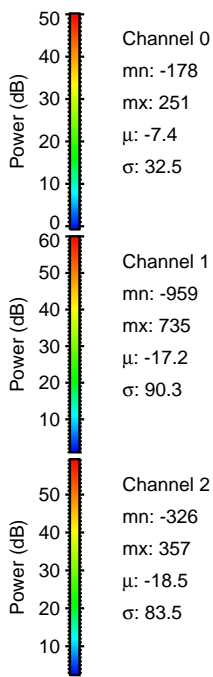
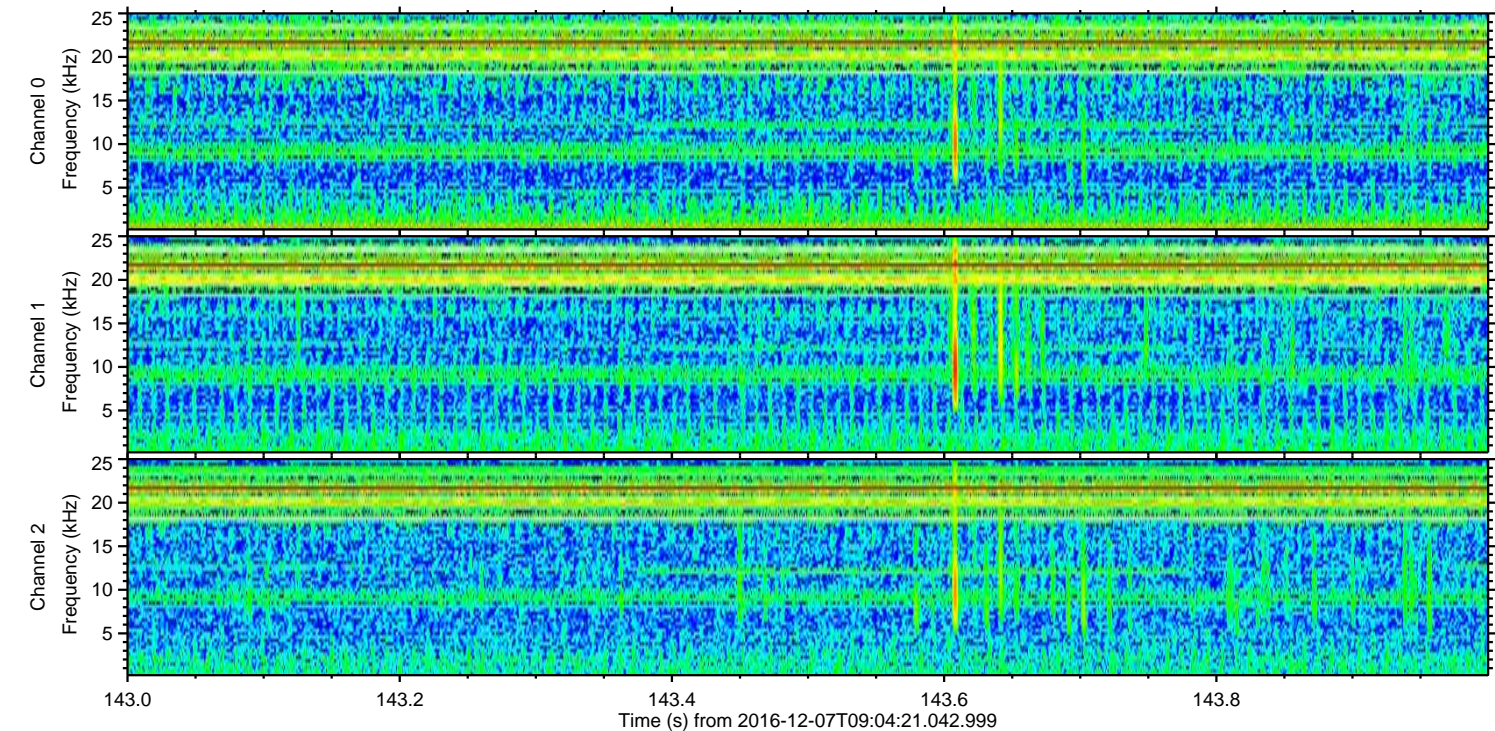
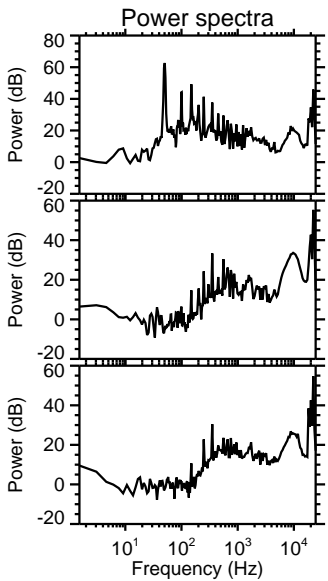
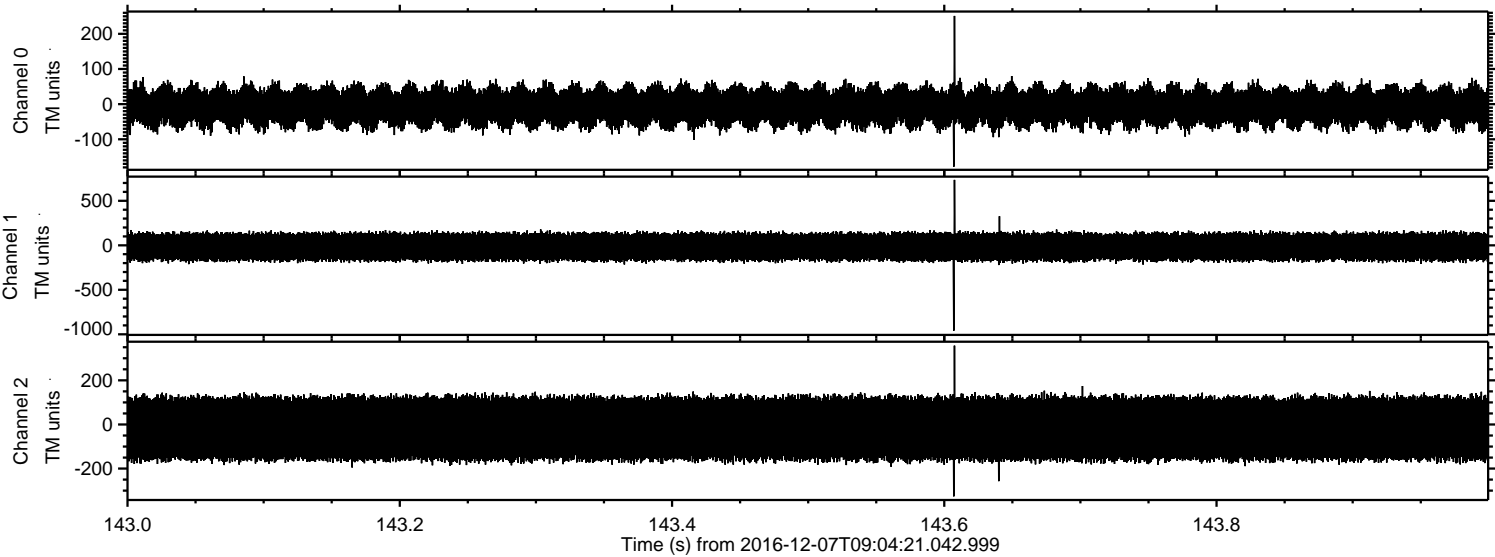

ELMAVAN 3D WAVEFORMS (Measured data sampled at 50 kHz) 51000 packets of 144 samples from 2016-12-07T09:04:21.042.999. Part 17/147

Processed Wed Dec 7 10:12:55 2016 by ELM ver.2012-10-06 from 001__elm20161207_090420__dat00.bin

