

ELMAVAN 3D WAVEFORMS (Measured data sampled at 50 kHz) 51000 packets of 144 samples from 2016-12-07T07:29:17.190.000.

Processed Wed Dec 7 08:36:38 2016 by ELM ver.2012-10-06 from 001__elm20161207_072916__dat00.bin

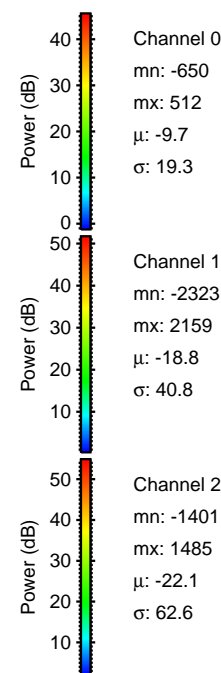

Processed Wed Dec 7 08:36:50 2016 by ELM ver.2012-10-06 from 001__elm20161207_072916__dat00.bin

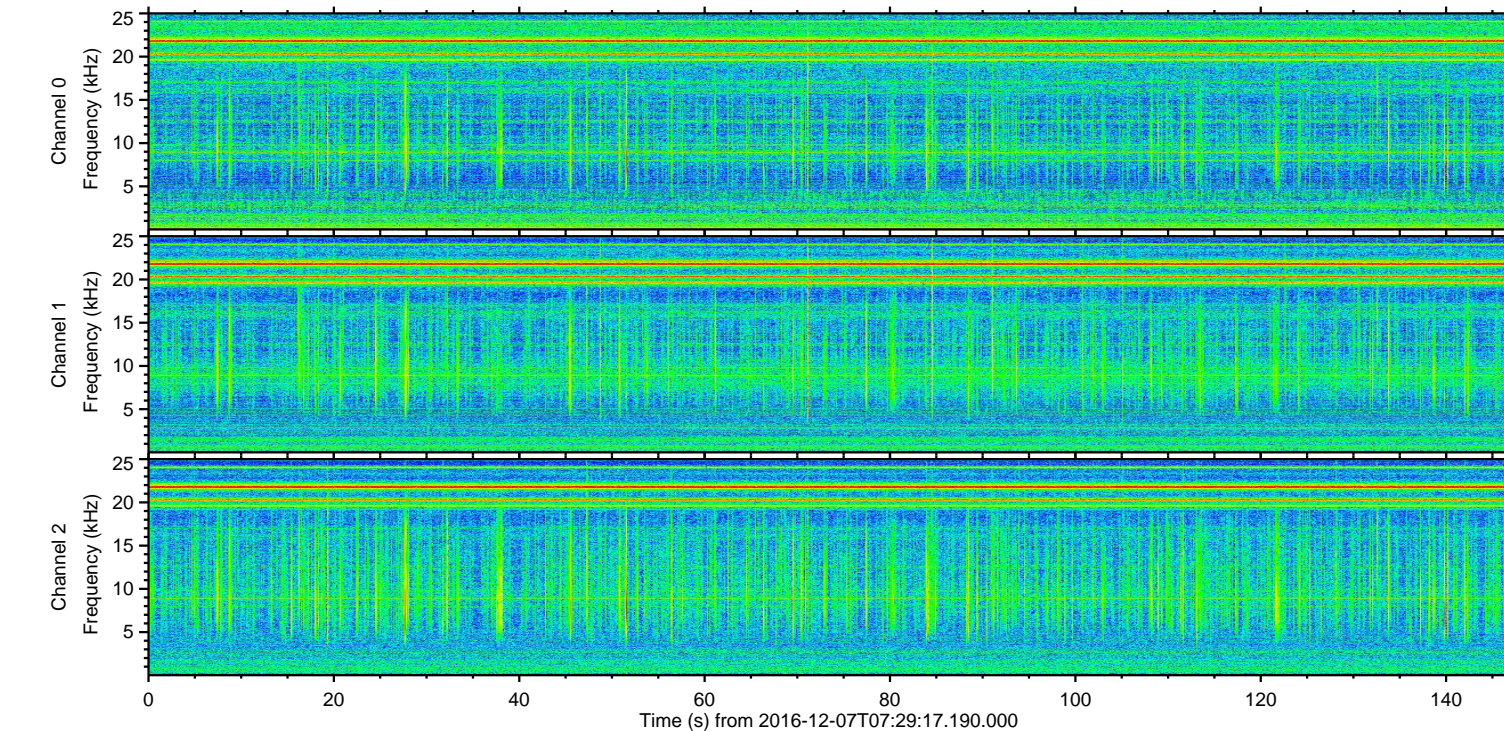
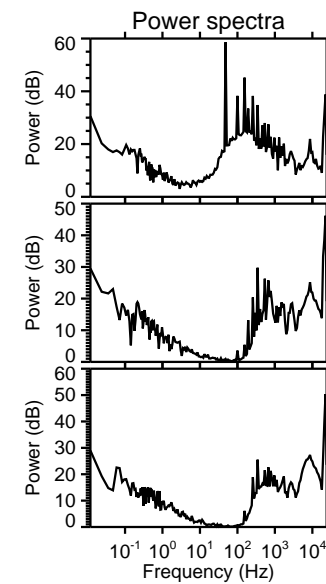
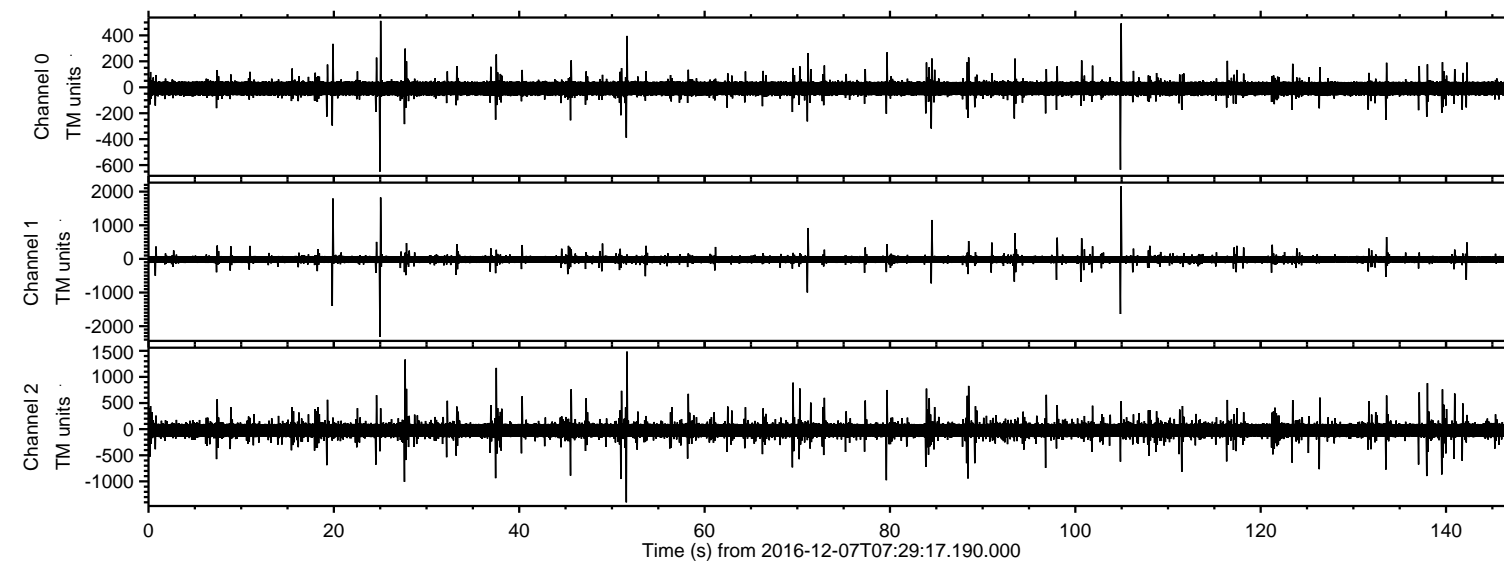
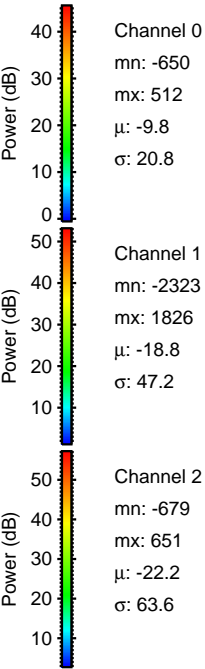
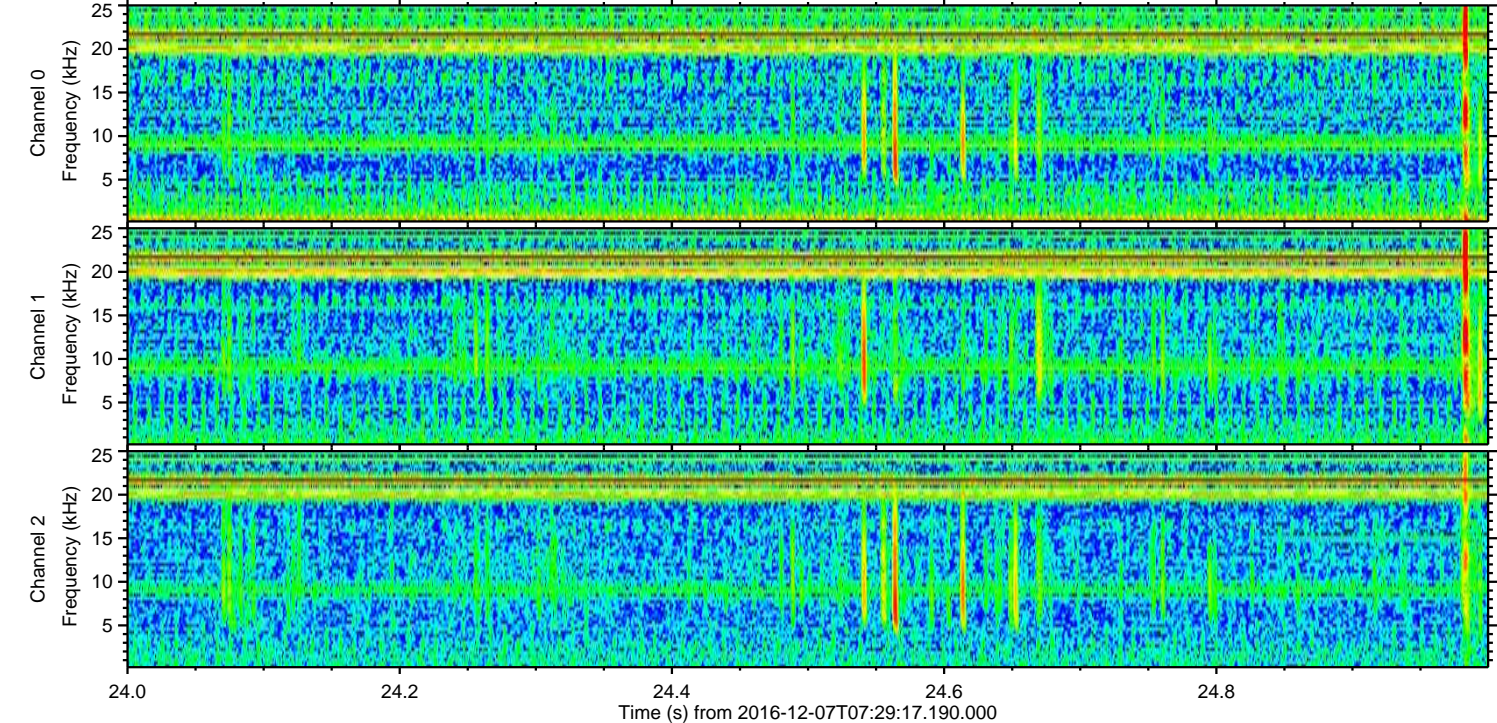
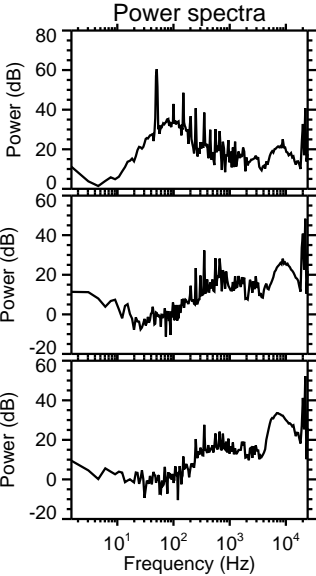
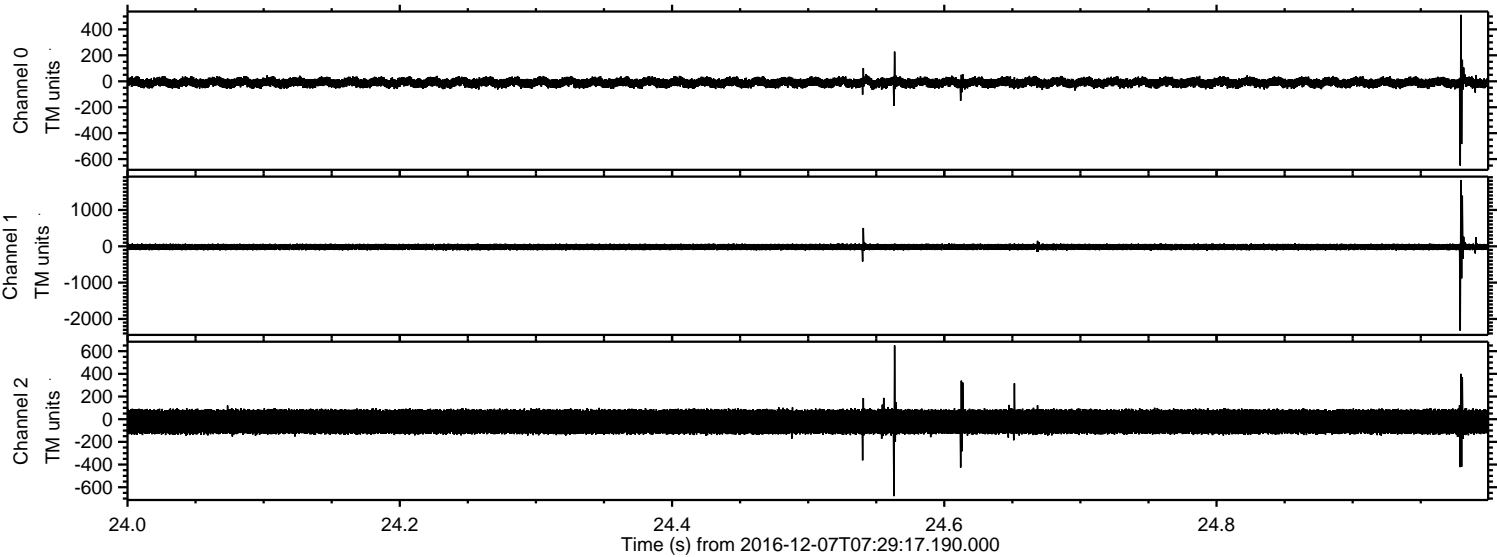

ELMAVAN 3D WAVEFORMS (Measured data sampled at 50 kHz) 51000 packets of 144 samples from 2016-12-07T07:29:17.190.000. Part 105/147

Processed Wed Dec 7 08:36:51 2016 by ELM ver.2012-10-06 from 001__elm20161207_072916__dat00.bin

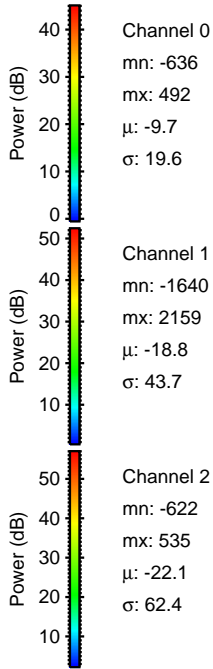
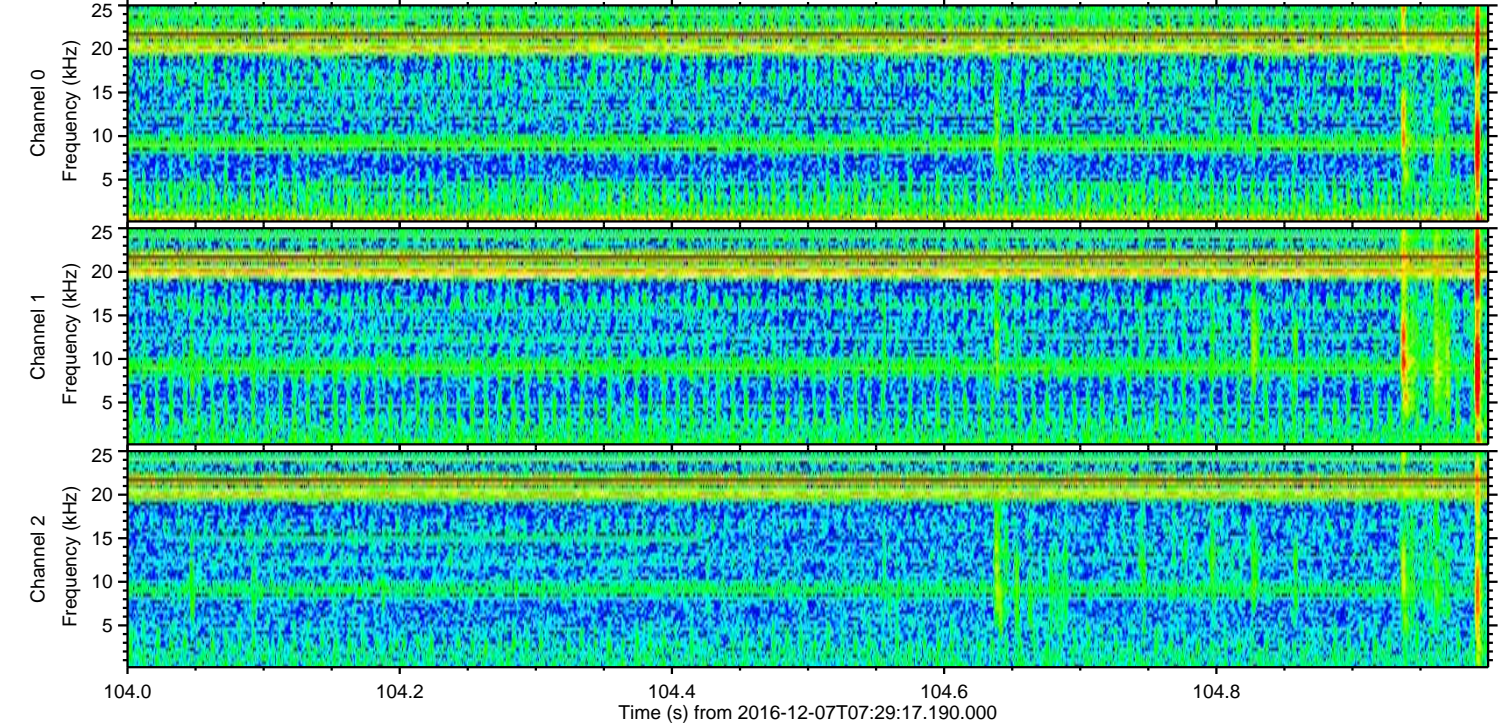
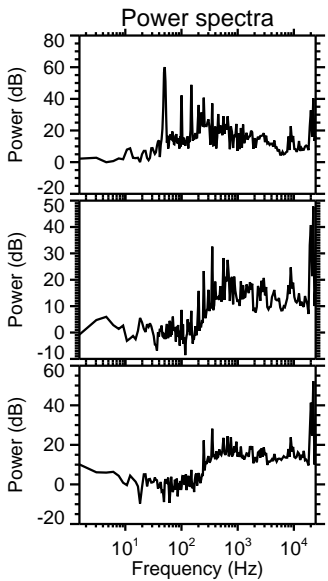
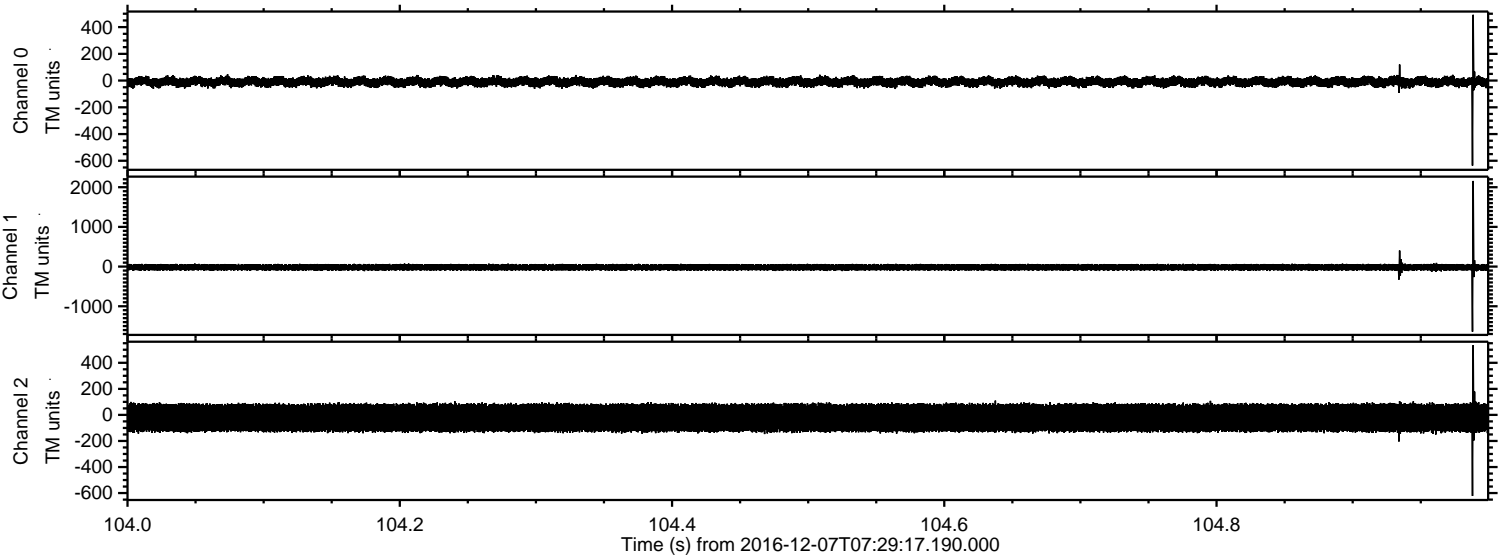

Processed Wed Dec 7 08:36:51 2016 by ELM ver.2012-10-06 from 001__elm20161207_072916__dat00.bin

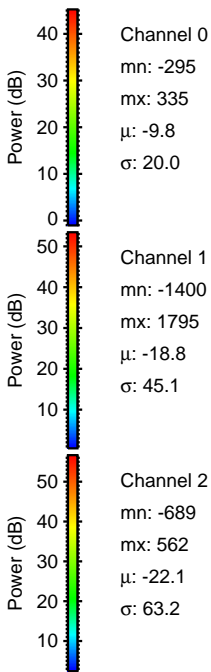
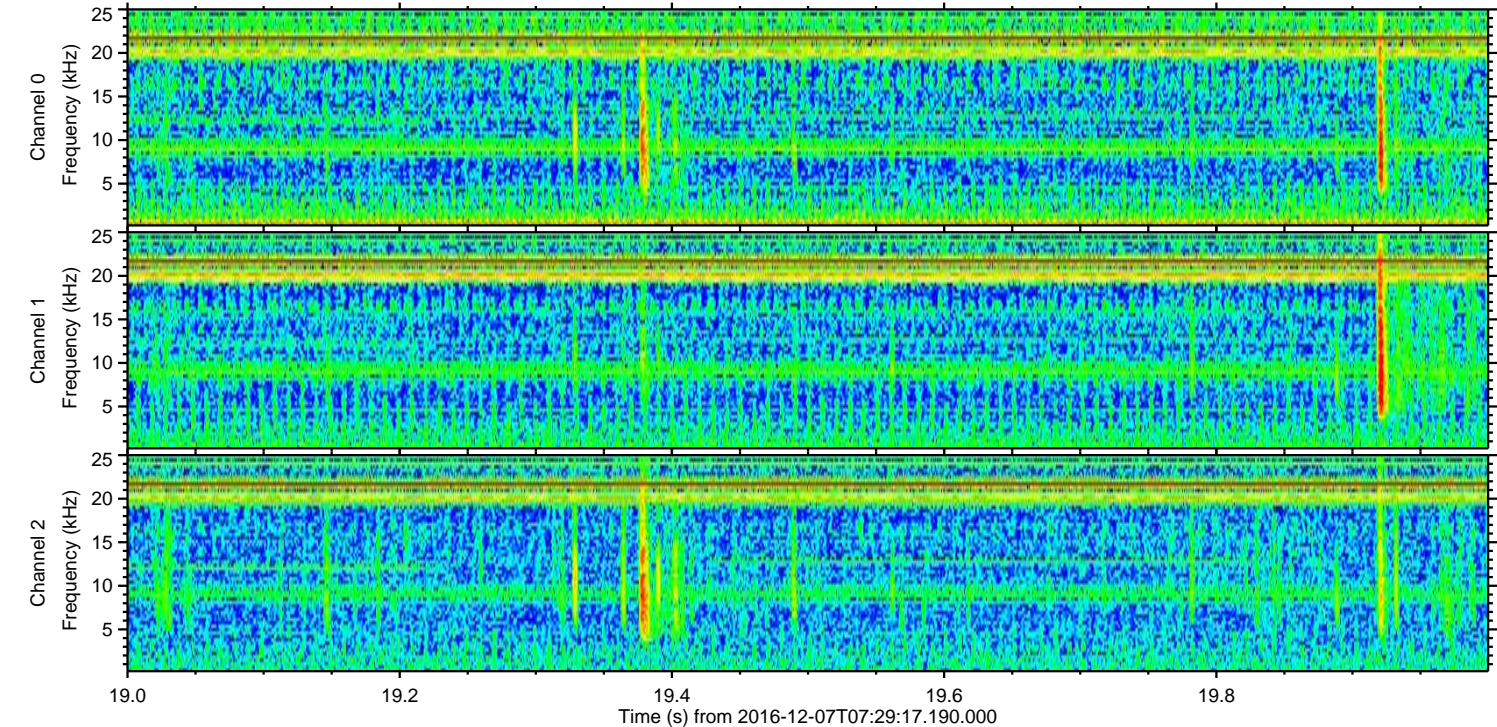
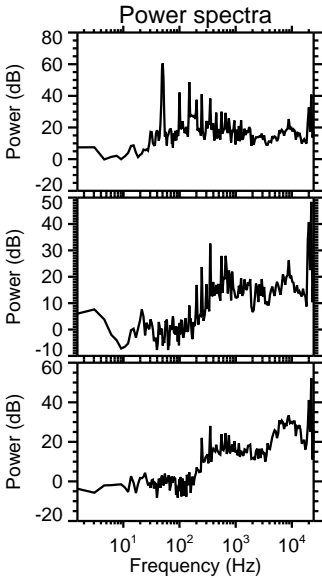
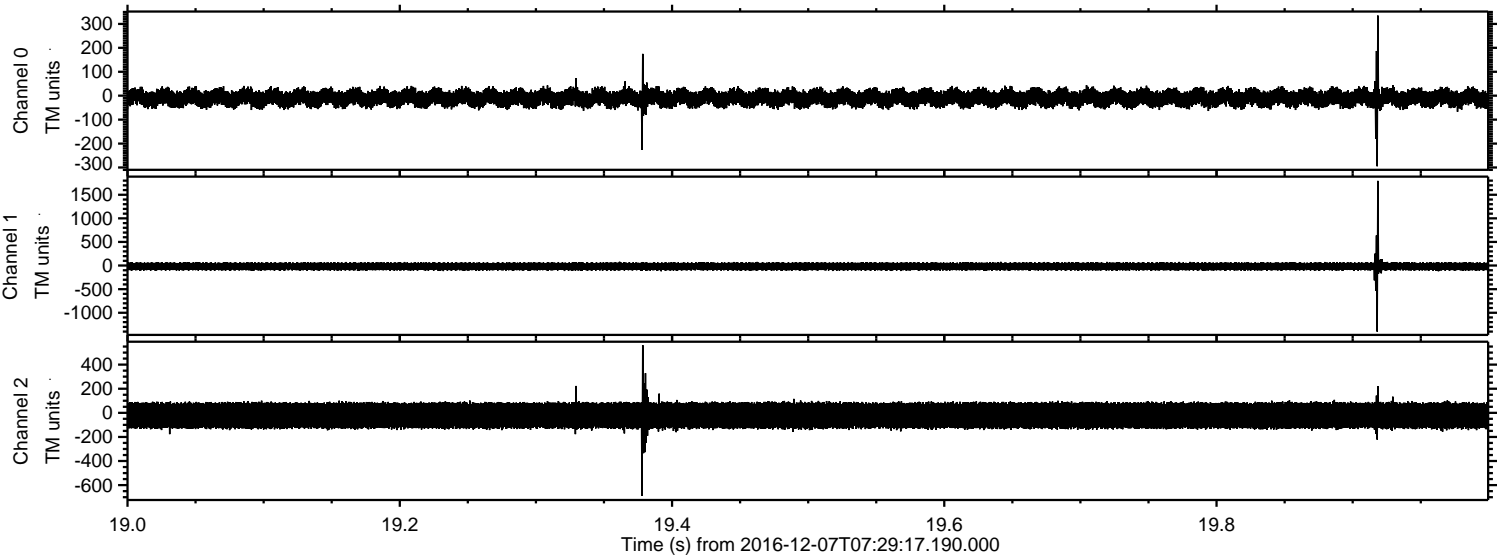

Processed Wed Dec 7 08:36:52 2016 by ELM ver.2012-10-06 from 001__elm20161207_072916__dat00.bin

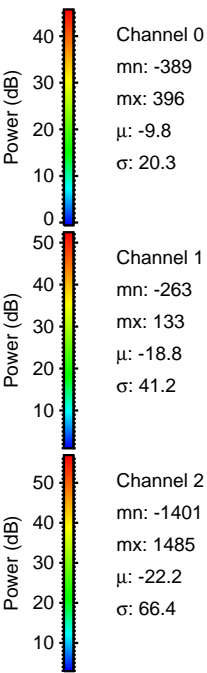
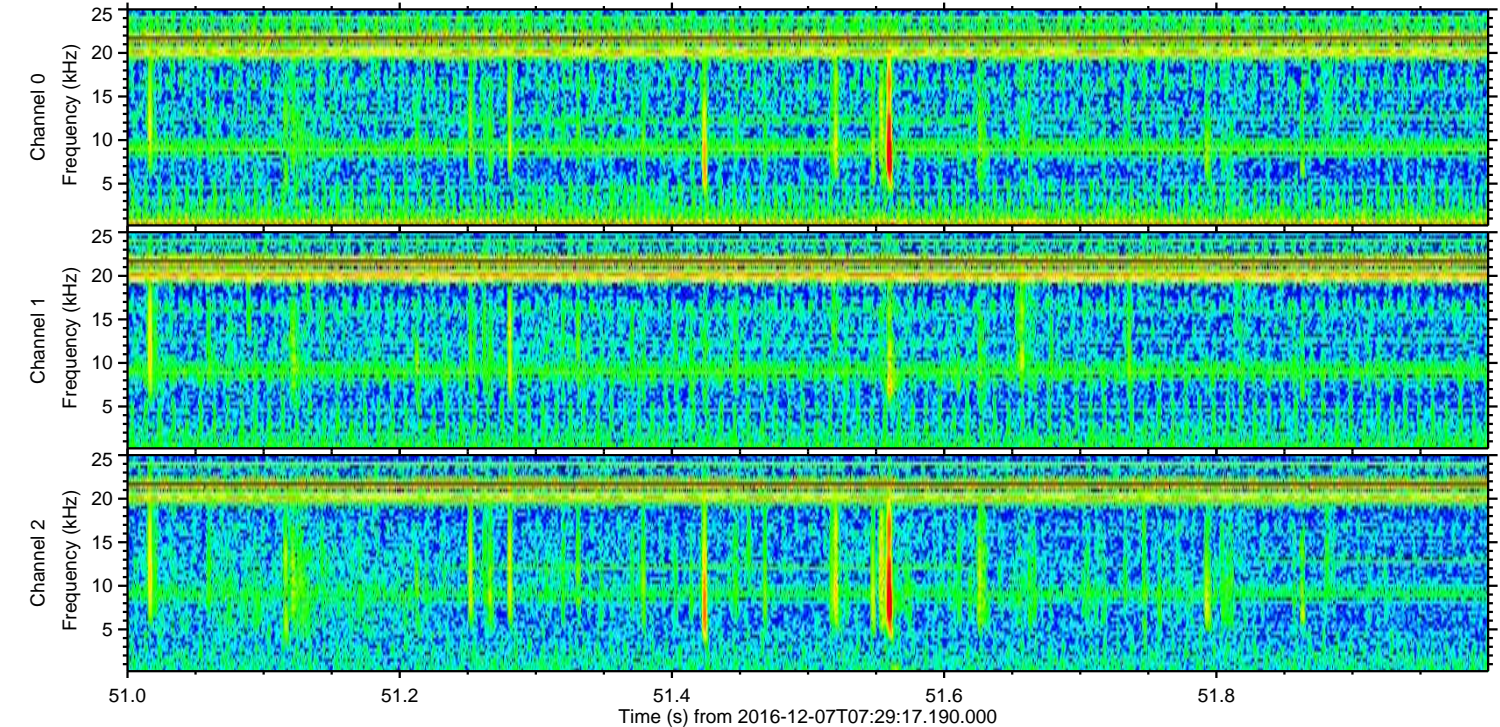
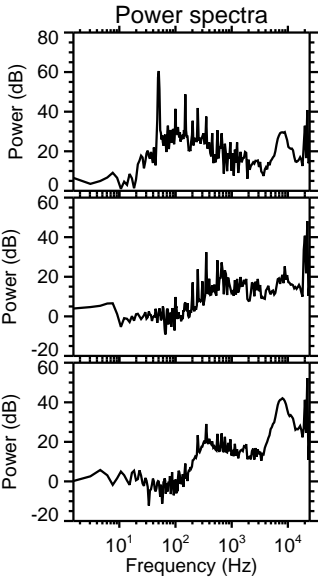
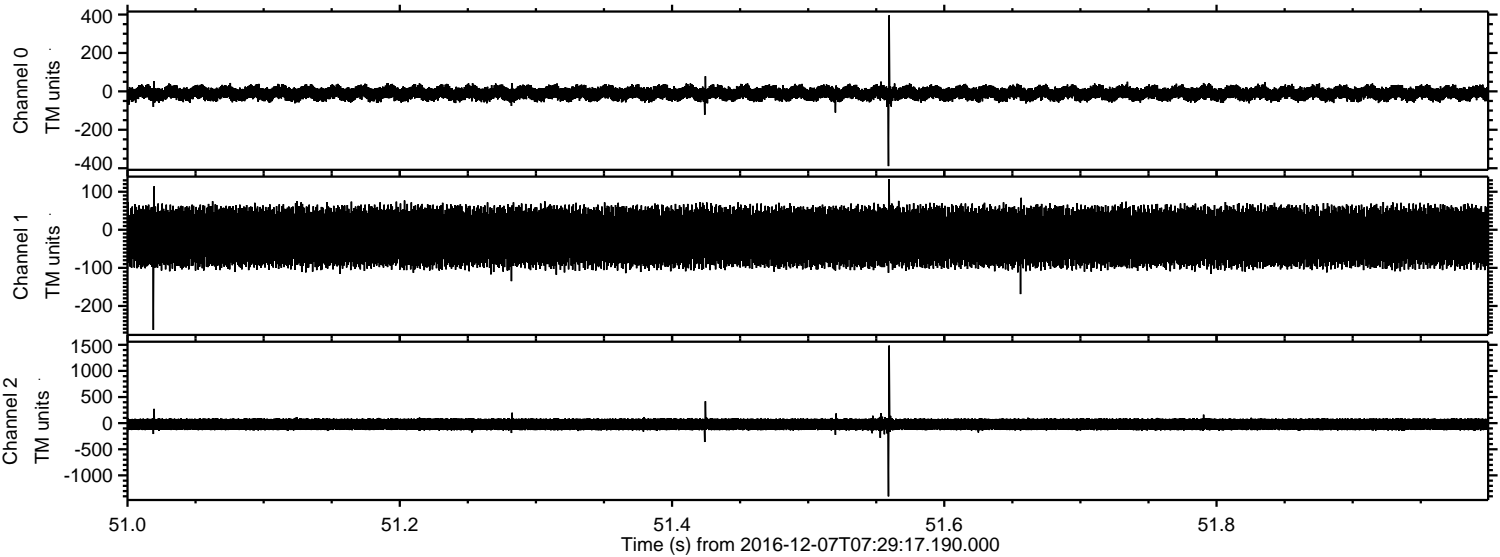

Processed Wed Dec 7 08:36:53 2016 by ELM ver.2012-10-06 from 001__elm20161207_072916__dat00.bin

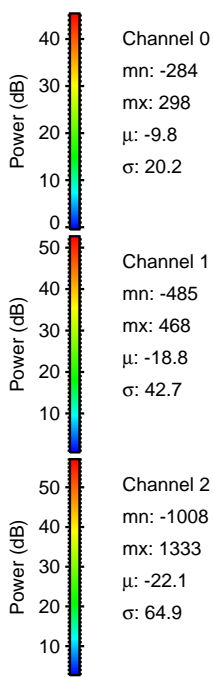
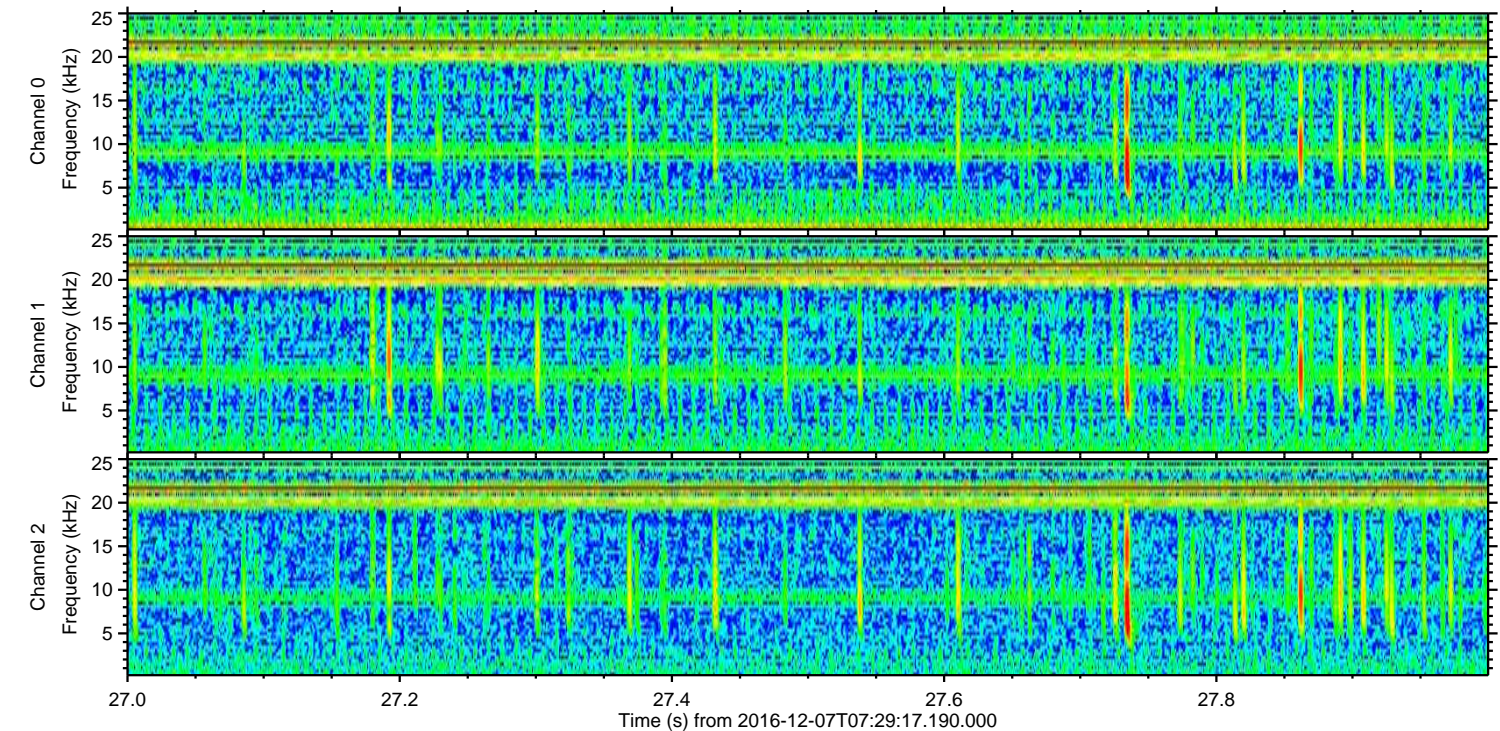
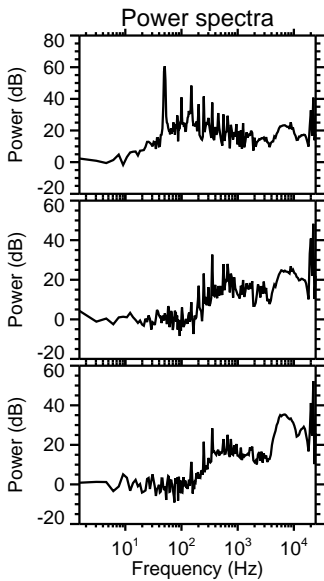
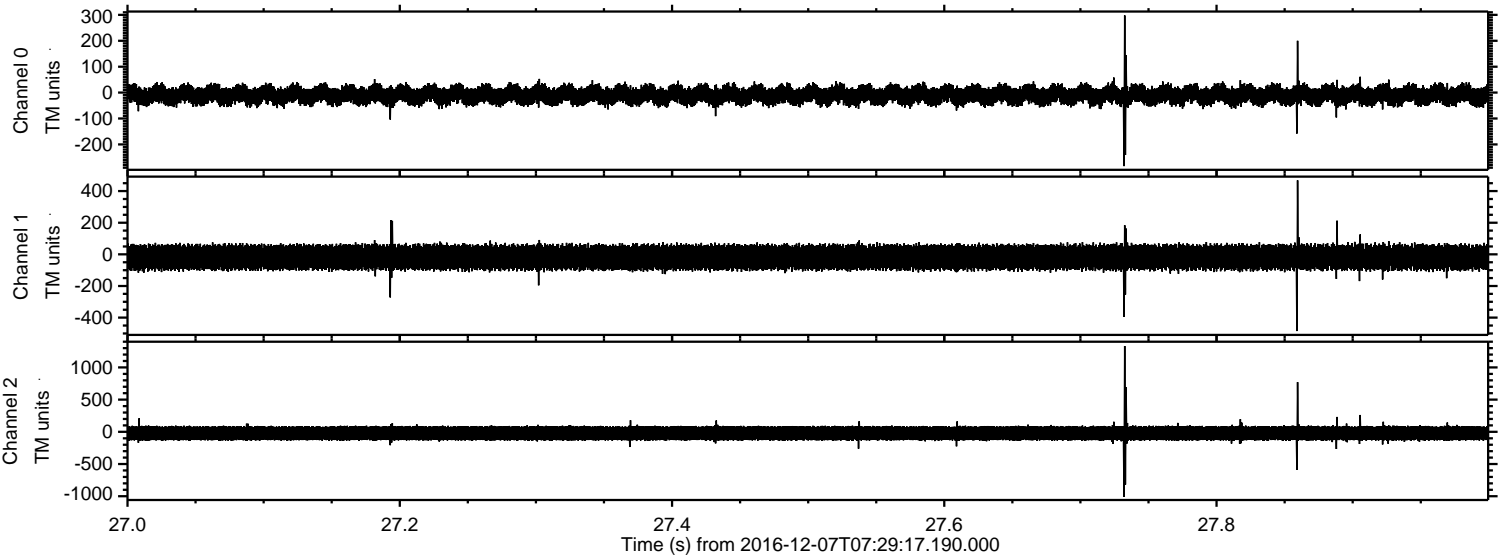

Channel 0
mn: -284
mx: 298
 μ : -9.8
 σ : 20.2

Channel 1
mn: -485
mx: 468
 μ : -18.8
 σ : 42.7

Channel 2
mn: -1008
mx: 1333
 μ : -22.1
 σ : 64.9

Processed Wed Dec 7 08:36:54 2016 by ELM ver.2012-10-06 from 001__elm20161207_072916__dat00.bin

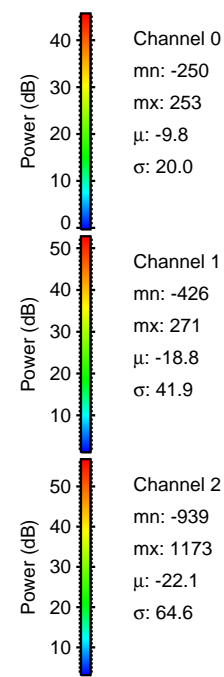
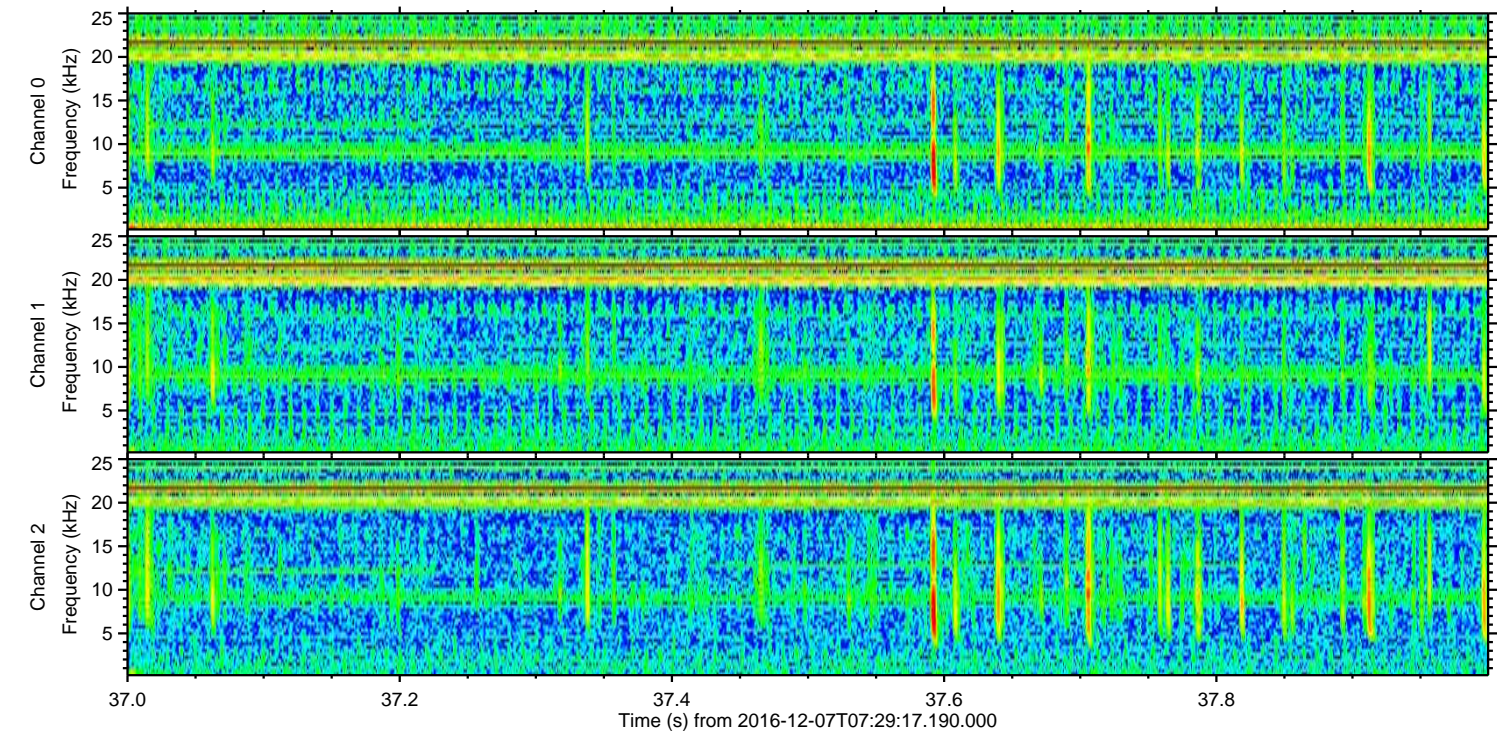
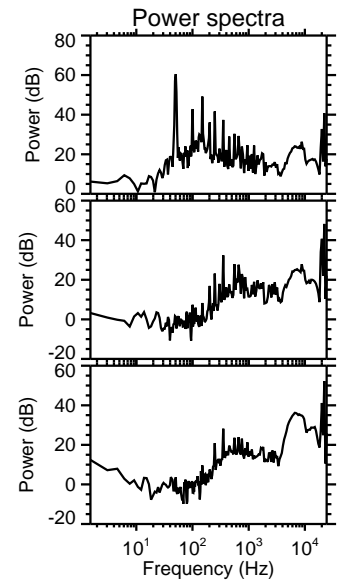
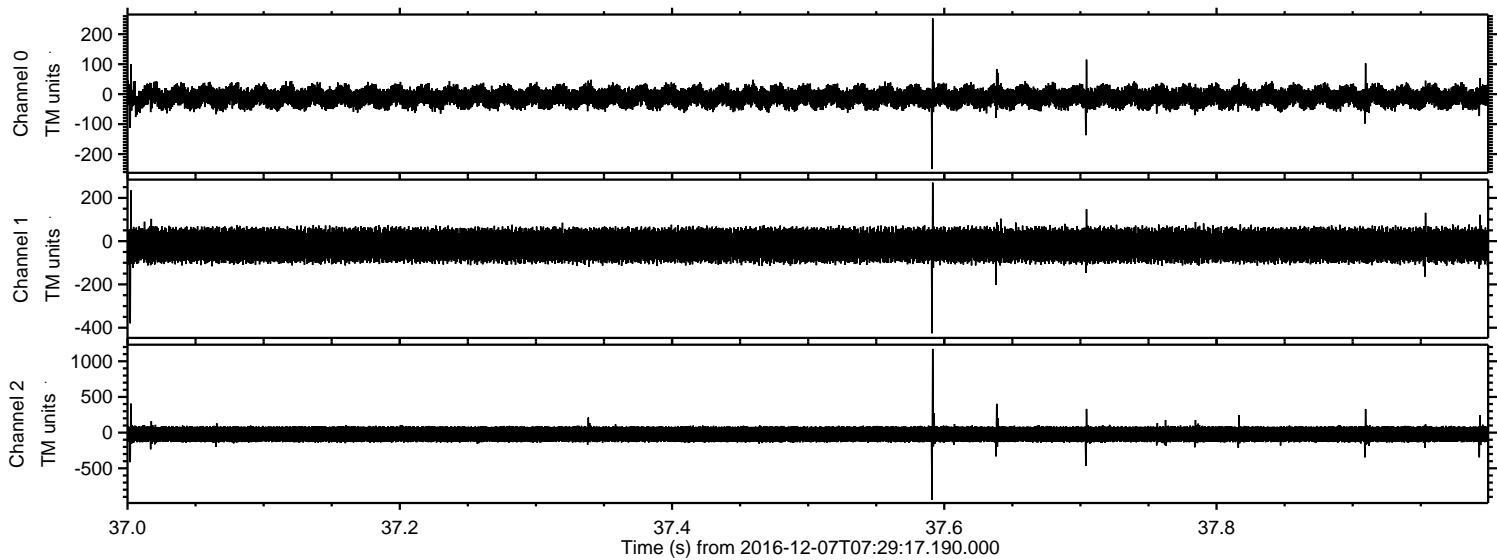

Channel 0
mn: -250
mx: 253
 μ : -9.8
 σ : 20.0

Channel 1
mn: -426
mx: 271
 μ : -18.8
 σ : 41.9

Channel 2
mn: -939
mx: 1173
 μ : -22.1
 σ : 64.6

Processed Wed Dec 7 08:36:55 2016 by ELM ver.2012-10-06 from 001__elm20161207_072916__dat00.bin

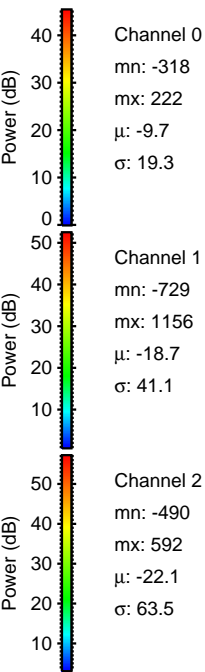
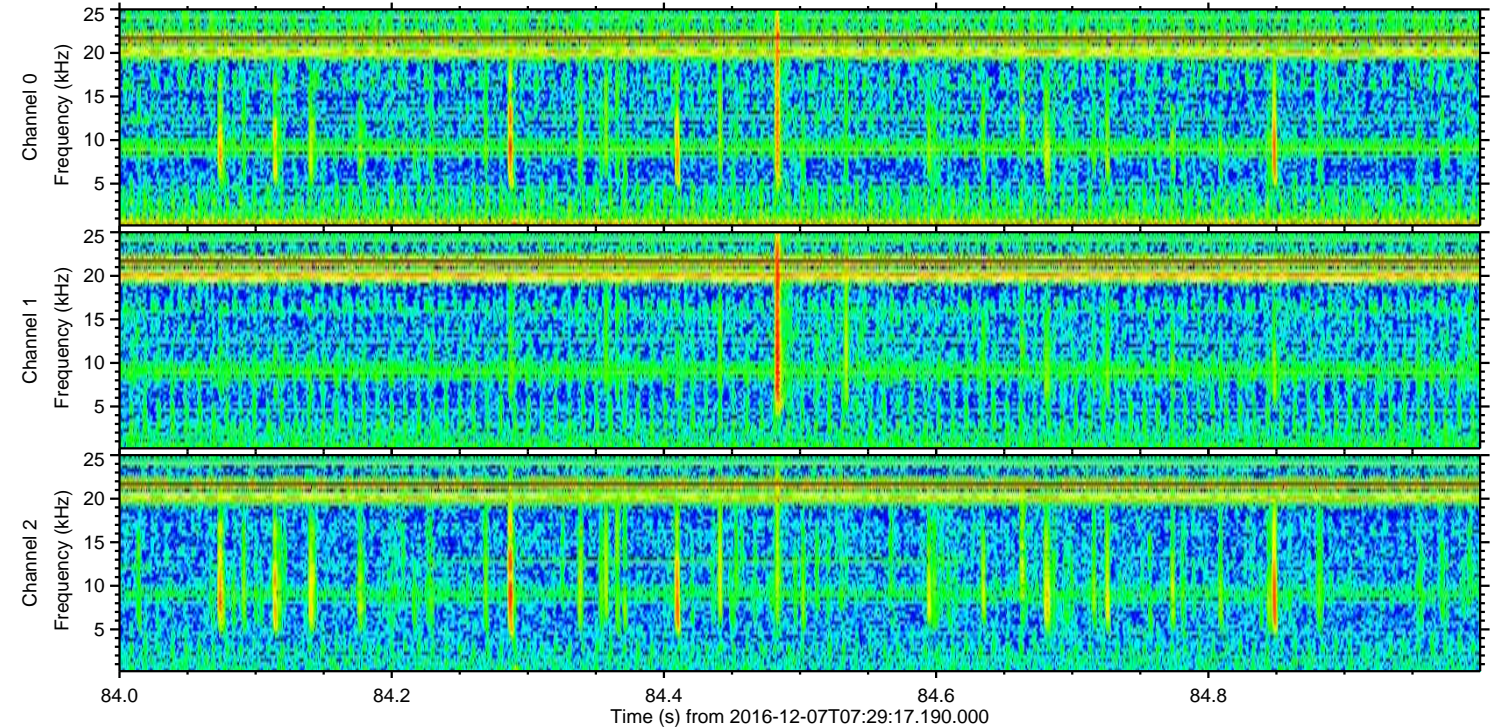
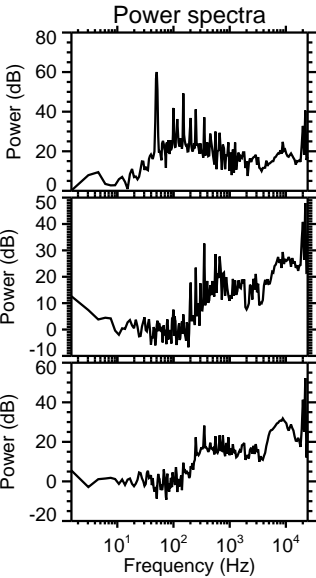
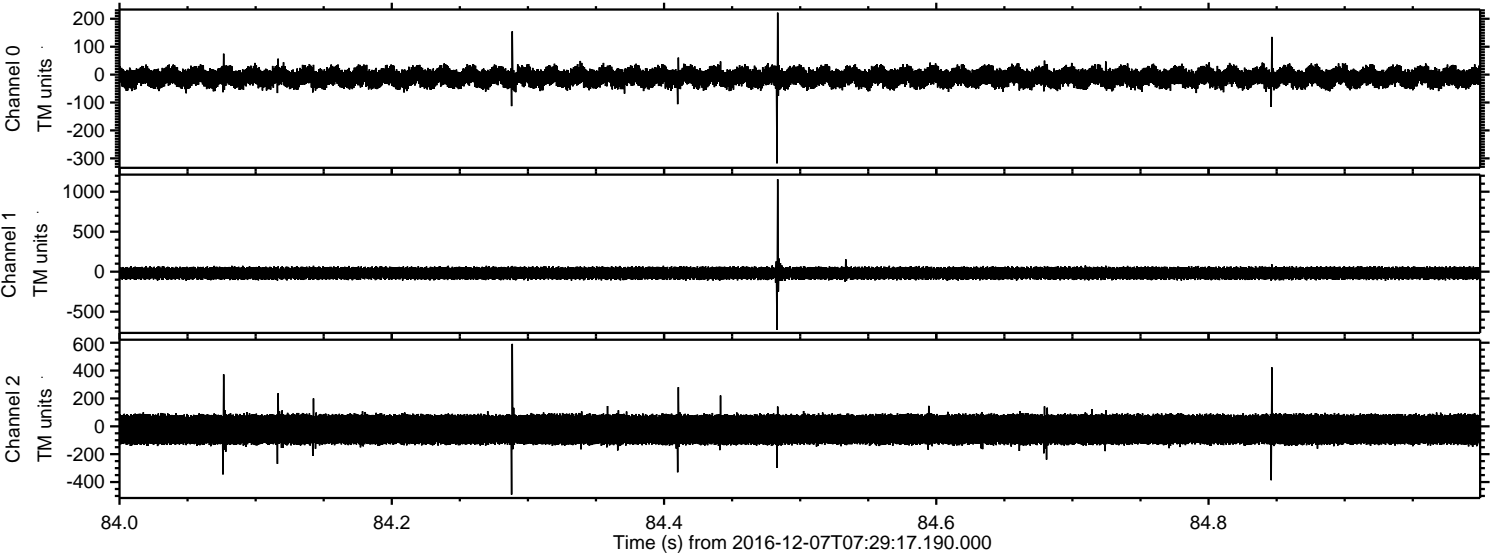

Processed Wed Dec 7 08:36:56 2016 by ELM ver.2012-10-06 from 001__elm20161207_072916__dat00.bin

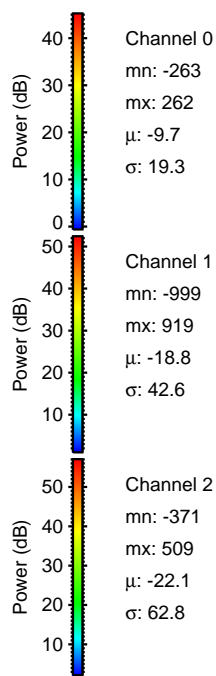
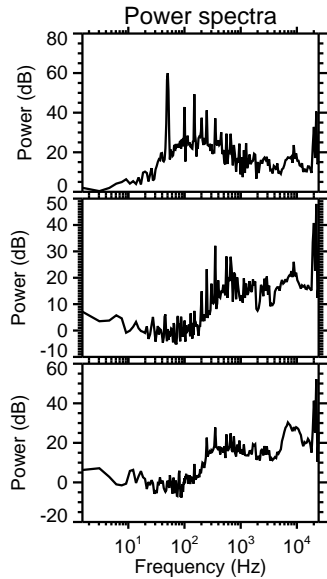
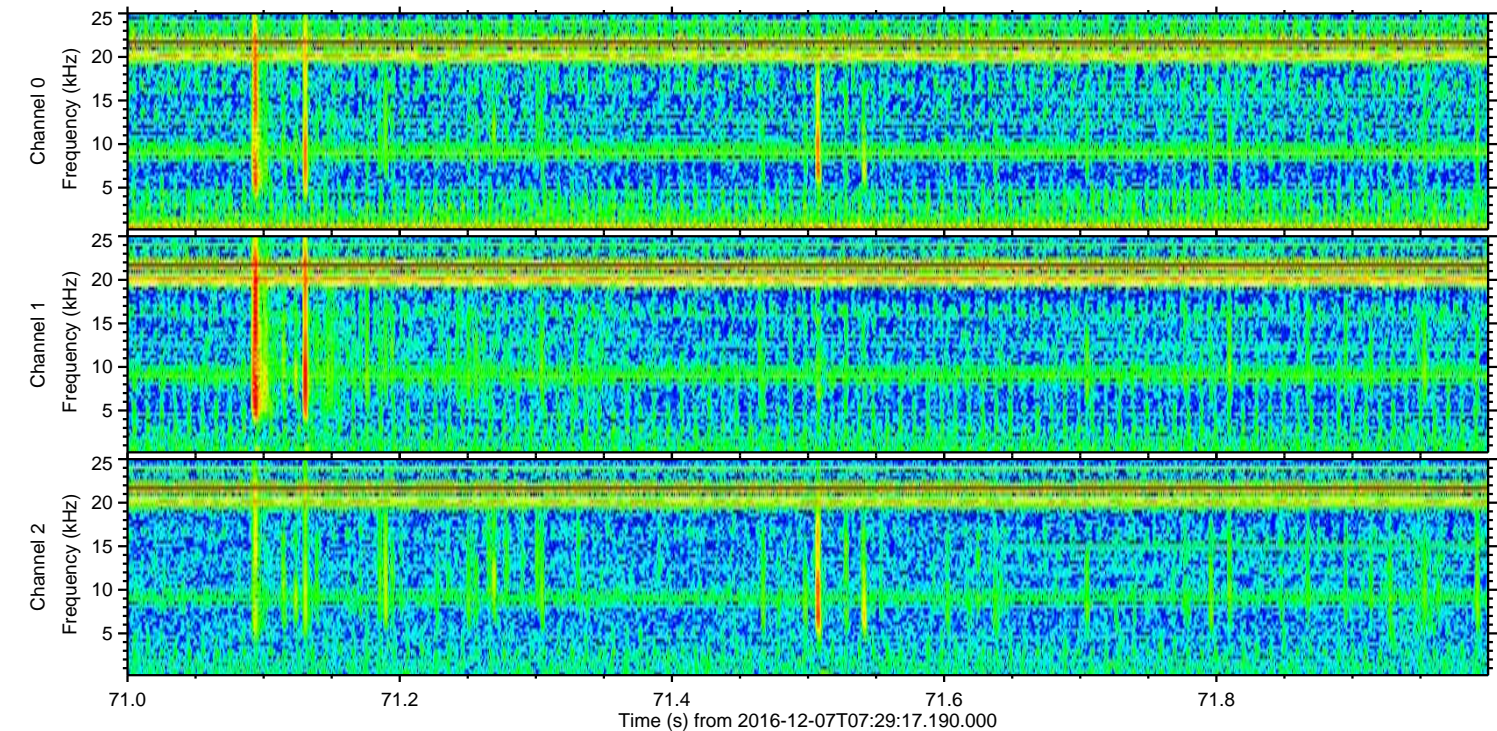
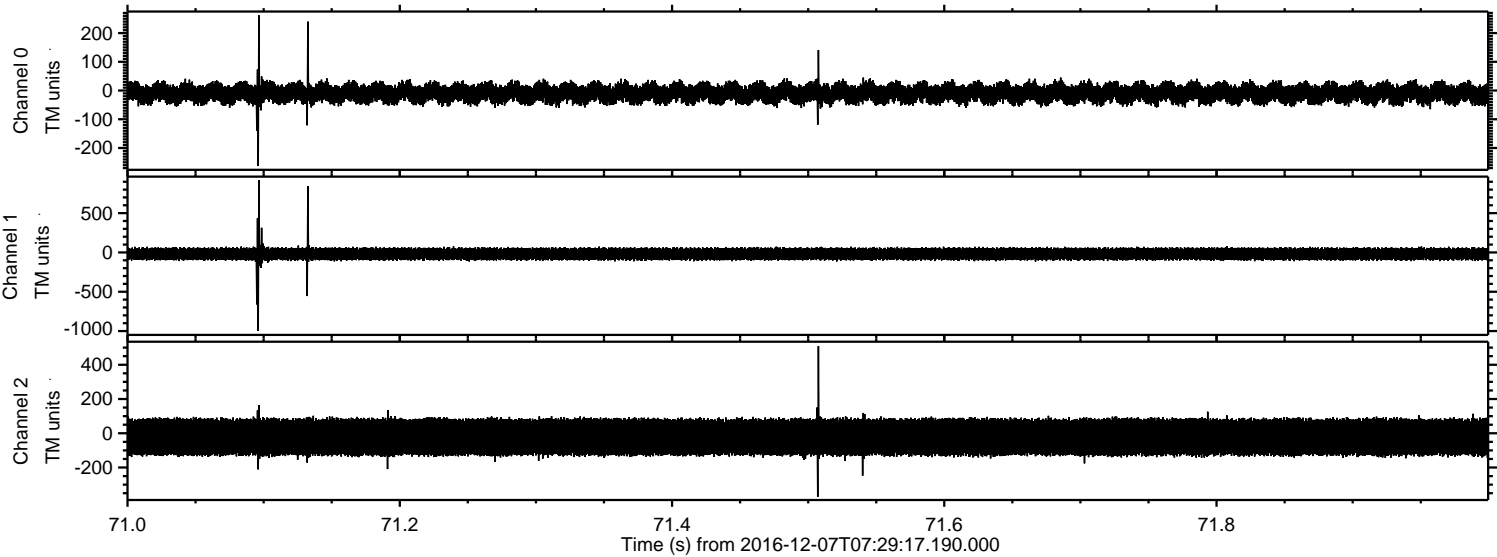

Processed Wed Dec 7 08:36:57 2016 by ELM ver.2012-10-06 from 001__elm20161207_072916__dat00.bin

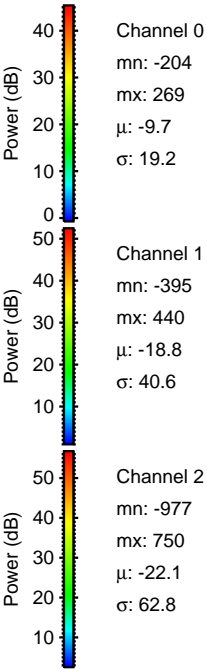
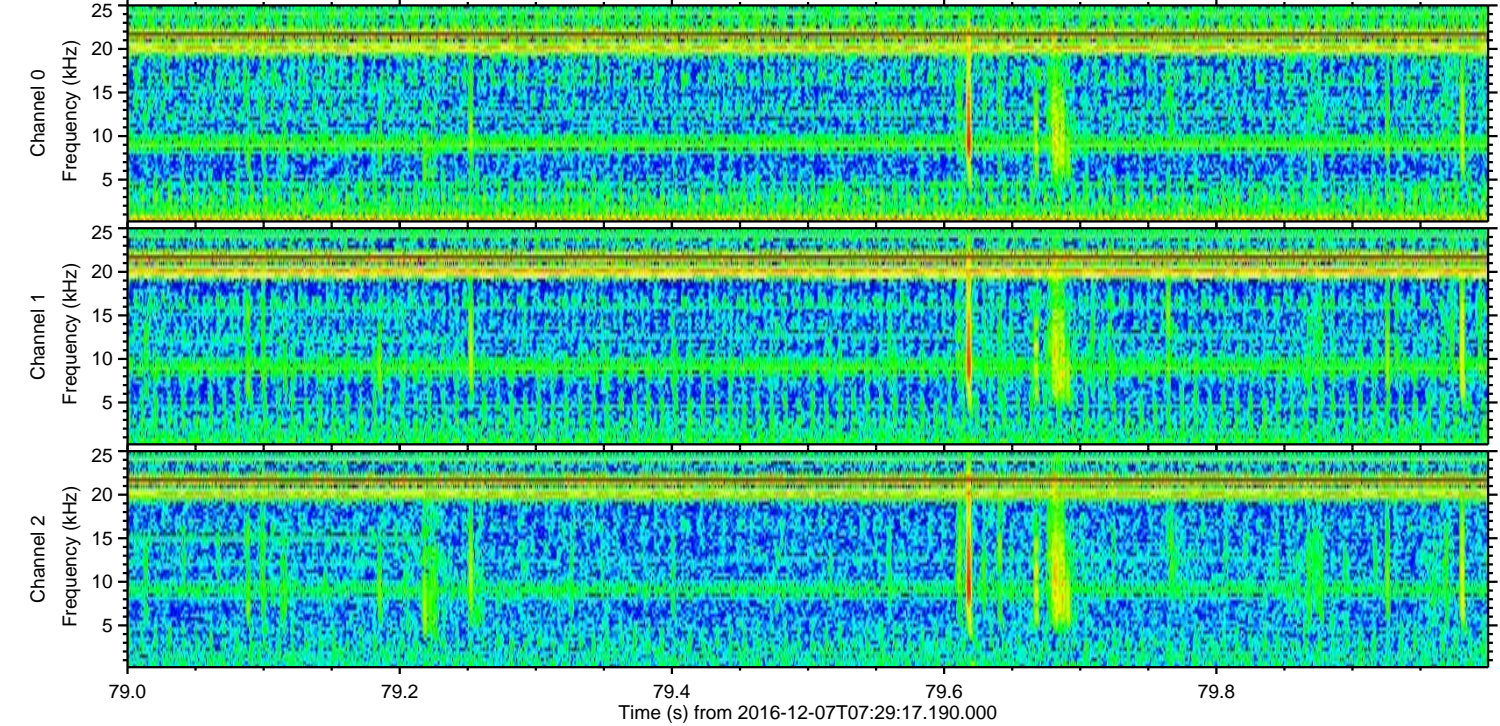
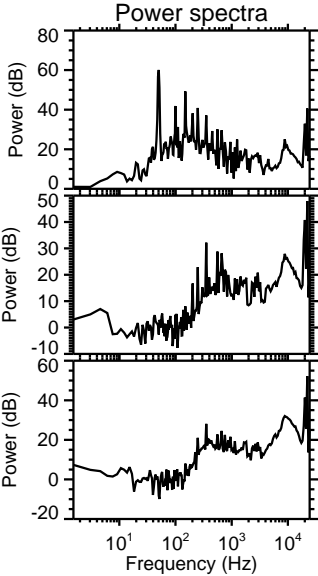
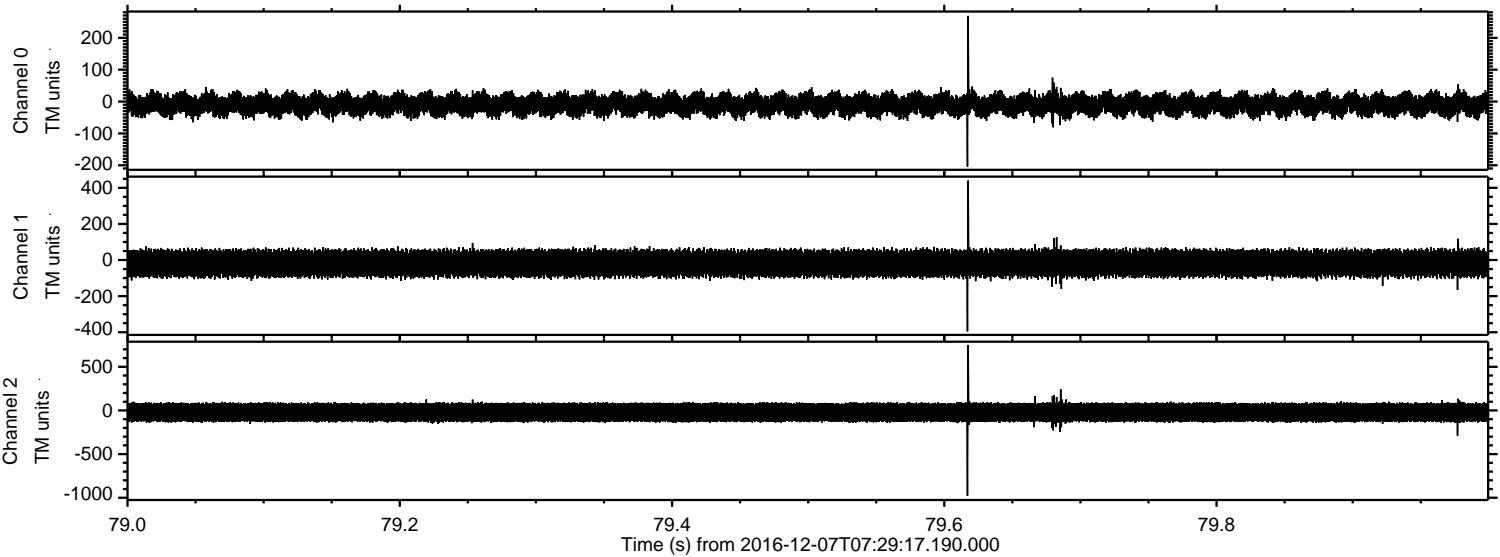

Processed Wed Dec 7 08:36:58 2016 by ELM ver.2012-10-06 from 001__elm20161207_072916__dat00.bin

